

FANTAISIE en DO MAJEUR

(de: Fantaisie pour Clavecin - 1656 - OL 70)

Score (01':55")

pour Ensemble à Cordes

Louis Couperin (1626 - 1661)

Arr. Michel Rondeau

Allegro ♩ = 120

FANTAISIE en DO MAJEUR - OL 70 - Couperin - Score

2
10

15

FANTAISIE en DO MAJEUR - OL 70 - Couperin - Score

20

Vln. I

Vln. II

Vla.

Vc.

Cb.

24

Vln. I

Vln. II

Vla.

Vc.

Cb.

mf

FANTAISIE en DO MAJEUR - OL 70 - Couperin - Score

4
28

33

FANTAISIE en DO MAJEUR - OL 70 - Couperin - Score

37

Vln. I

Vln. II

Vla.

Vc.

Cb.

p

41

Vln. I

Vln. II

Vla.

Vc.

Cb.

FANTAISIE en DO MAJEUR - OL 70 - Couperin - Score

6
45

Vln. I
Vln. II
Vla.
Vc.
Cb.

49

Vln. I
Vln. II
Vla.
Vc.
Cb.

mf

FANTAISIE en DO MAJEUR - OL 70 - Couperin - Score

52

Vln. I
cresc.
f
rit.

Vln. II
cresc.
f

Vla.
cresc.
f

Vc.
cresc.
f

Cb.
cresc.
f

FANTAISIE en DO MAJEUR

(de: Fantaisie pour Clavecin - 1656 - OL 70)

pour Ensemble à Cordes

Violin I

Louis Couperin (1626 - 1661)

Arr. Michel Rondeau

Allegro $\text{♩} = 120$

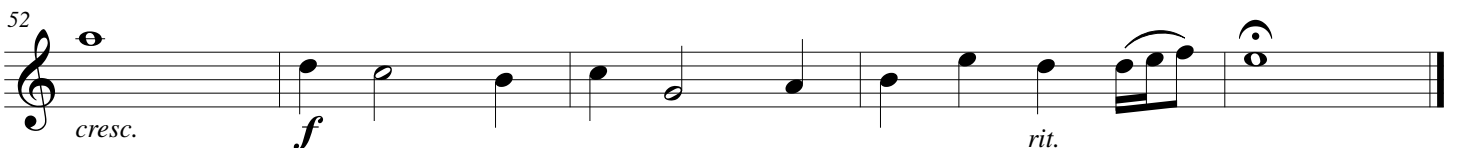
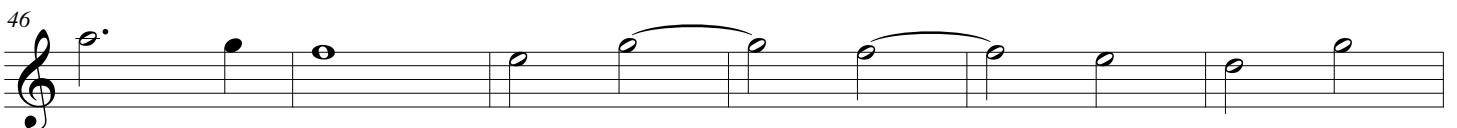
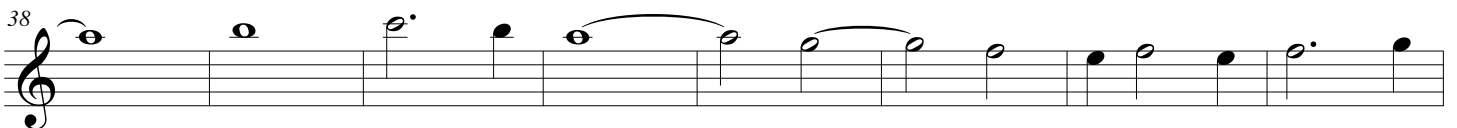
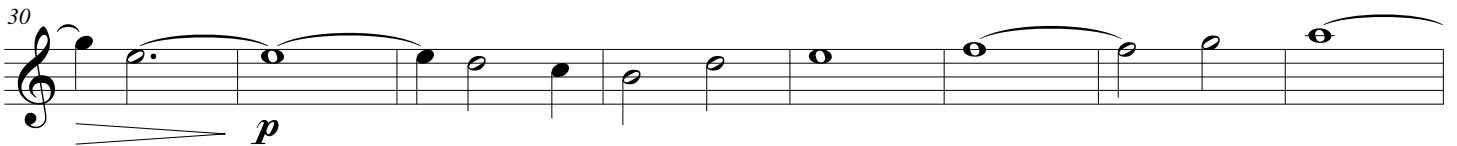
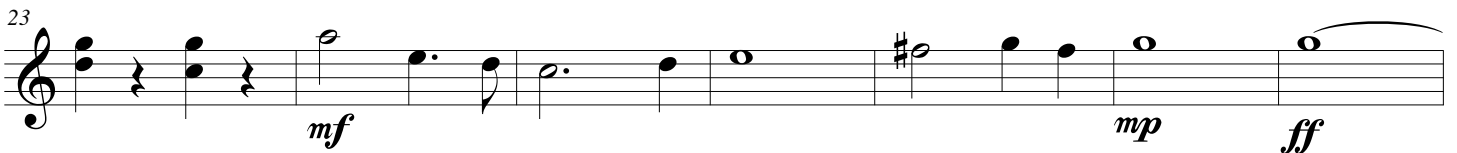
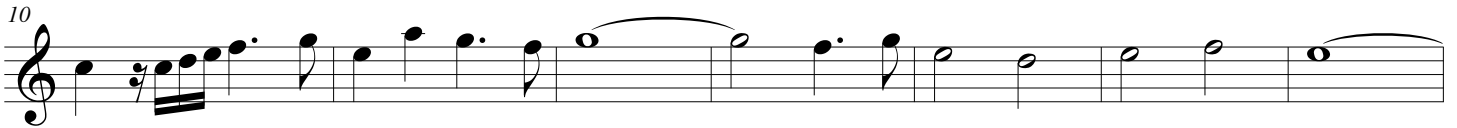
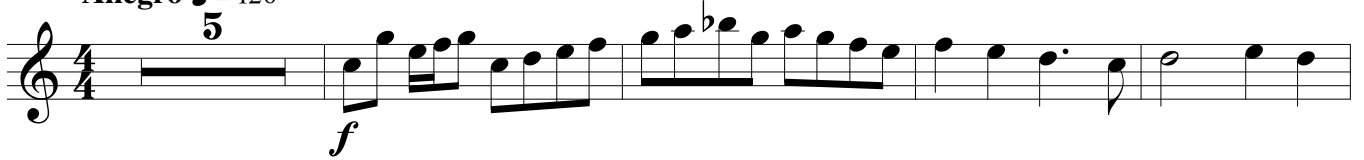

FANTAISIE en DO MAJEUR

(de: Fantaisie pour Clavecin - 1656 - OL 70)

pour Ensemble à Cordes

Violin II

Louis Couperin (1626 - 1661)

Arr. Michel Rondeau

Allegro ♩ = 120

FANTAISIE en DO MAJEUR

(de: Fantaisie pour Clavecin - 1656 - OL 70)

pour Ensemble à Cordes

Viola

Louis Couperin (1626 - 1661)

Arr. Michel Rondeau

Allegro ♩ = 120

7

14

21

27

33

38

46

52

f

tr.

mf

mp *ff* *mf*

p

mf

cresc. *f* *rit.*

FANTAISIE en DO MAJEUR

(de: Fantaisie pour Clavecin - 1656 - OL 70)

pour Ensemble à Cordes

Louis Couperin (1626 - 1661)

Arr. Michel Rondeau

Cello

Allegro $\text{♩} = 120$

5

f

3

f

13

20

mf

25

ff

30

mf

35

40

44

49

cresc.

53

f

rit.

FANTAISIE en DO MAJEUR

(de: Fantaisie pour Clavecin - 1656 - OL 70)

pour Ensemble à Cordes

Contrabass

Louis Couperin (1626 - 1661)

Arr. Michel Rondeau

Allegro $\text{♩} = 120$

11 *f*

16

22 *mf*

27 *ff* *mp*

32

37

42

47

52 *cresc.* *f* *rit.*