

Violino I

Stabat mater in c

op. 16
1. Chor

Joseph Gabriel Rheinberger
(1839-1901)

Lento ma non troppo

- Staff 1: *pp*
- Staff 2: *p*
- Staff 3: *fz*
- Staff 4: *p*, *f*, *pp*
- Staff 5: *p*, *f*, *marcato*
- Staff 6: *sf*, *p*, *sfp*
- Staff 7: *pp*, *f*
- Staff 8: *f*, *p*
- Staff 9: *f*
- Staff 10: *marcato*, *pp*

There is a section marker 'A' above the staff starting at measure 22.

Violino I
2. Arie

Andante molto

Violino I
3. Ensemble

Andante
arco

pp

9

17 **C** pizz.

25

33 **D** arco
pp

40

47 **E** *sfp*

55 *pp*

61

67 *p*

74 *p* *f*

Violino I
4. Duett

Andante

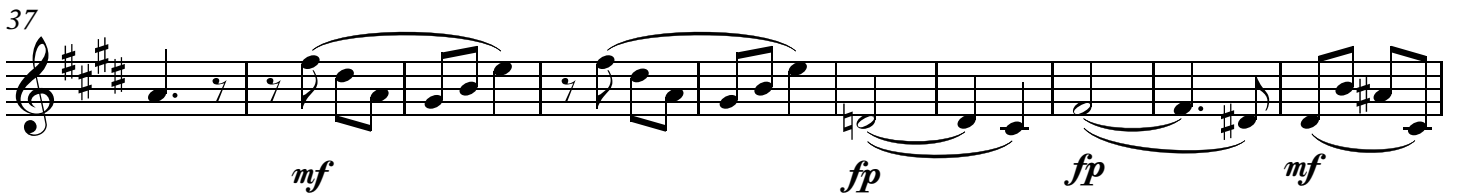
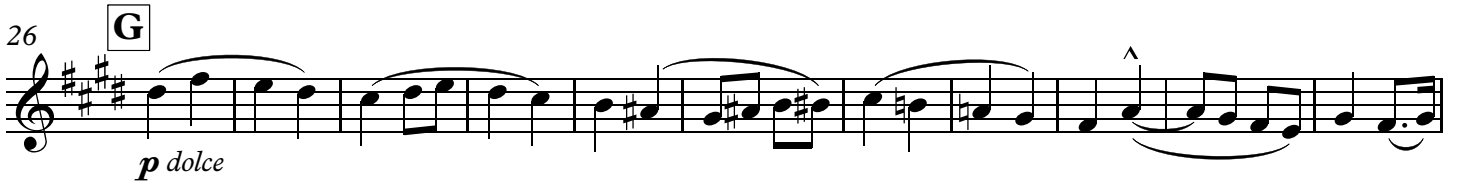

101

107

5. Schlusschor

Grave

8

15

21

27

32

37

Fuga

46 **J** Allegro moderato

97 *fp*

101 **M** Animato *f*

108 *f*

115 poco stringendo *p cresc. f*

119 *ff*

124 *f sf sf*

129 **N** Più Allegro *sf f*

137

143 *f*

150 *ff* *f*

156 *ff*

162 *p*

168 *p* *cresc.* *f*

173
