BES 5

Ich bin der Welt abhanden gekommen

(mittel)

Gustav MAHLER
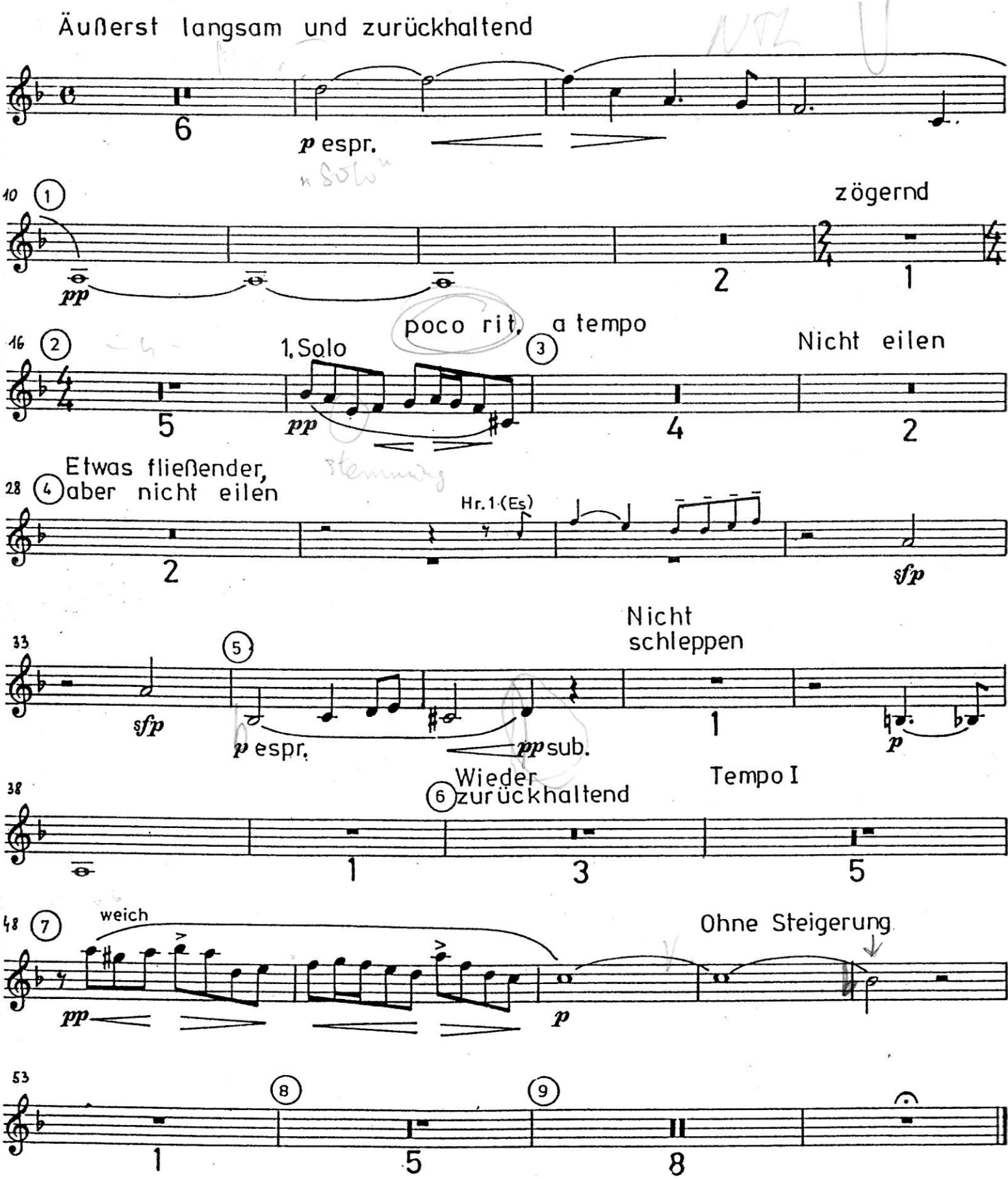
E flat Major