

1st Horn in F

Romance Concertante For Two Violins

Daniel Léo Simpson
Summer 1996
Palo Alto, California
United States of America

Andante Molto ♩=84 **34** **4** accel.

mf *mf* *mf*

44 Tempo Giusto ♩ = 78 **3**

f *mf* *mf*

51

cresc. poco a poco

55 **3** **8** rit. . .

cresc. *f* *f* *f*

Allegretto
grazioso ♩ = 74

59 **22** **8**

p *mp*

92 rit. . a tempo ♩ = 74 **12** **7**

p *mp*

115 **16**

131 *p* 8

146 4

155 *mp* 3 *p*

165 *mf* *cresc.*

172 12 a2 *f* *mf*

189

194 ritardando 25 23 Allegretto grazioso ♩.=74 *mp*

248 8 *mp* *cresc. poco a poco...*

262

268

274 **Misterioso** ♩.=69

5

p

284

mp

ritardando

291

Tranquillo ♩.=45

20

316

2

mp

rit. .

324 **con moto** ♩.=60

Tranquillo ♩.=44

2

mp

mp

poco rit. . .

330

6

336 *mp* **2** poco rit. ♩.=60 **18** *mp*

361 rit. pensivo ♩.=46 ritardando poco accel. . **10** **10** **2**

387 Allegretto ♩.=66 poco rit.. Moderato ♩.=66 Tempo giusto ♩.=70 **7** **4** **6**

405 **4** *mp* **2**

415

419 *mf*

424 **8** *mp*

437

Fuga $\text{♩} = 76$

488

40

533

539

9

553

560

7

573

578

583

586

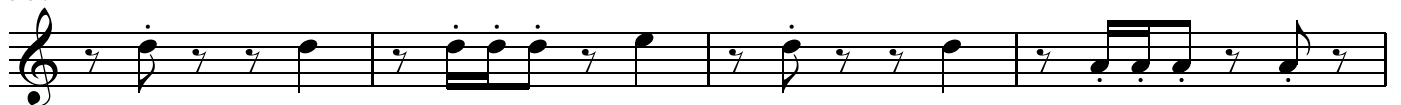

2nd Horn in F

Romance Concertante

For Two Violins

Daniel Léo Simpson
Summer 1996
Palo Alto, California
United States of America

Andante Molto ♩=84

accel. Tempo Giusto ♩= 78

41 3 4

mf

51

cresc. poco a poco

55

cresc. *f* rit.

59

Allegretto
grazioso ♩= 74

22 8

p *mp*

92

rit. a tempo ♩=74

12

mp *mp*

107

p

7 16 8

p

143

p

p

148

4

p

155 **3**
mp *p*

165 *mf* *cresc.*

172 **12**
f *mf*

189

194 **25 36** *ritardando* Allegretto grazioso ♩.=74
mp *cresc. poco a poco...*

260

267 **2**

274 **10** Misterioso ♩.=69 *ritardando*
mp

291 **20** Tranquillo ♩.=45

316 **2** *rit. .*
mp

324 **Tranquillo** ♩.=44 **poco rit.** . . .

2

330 **con moto** ♩.=60 **poco rit.** ♩.=60

9 18

362 **rit.** **pensivo** ♩.=46 **mp** **ritardando** **mp** **poco accel.** . . .

10 10 2

387 **Allegretto** ♩.=66 **poco rit.** **Moderato** ♩.=66 **Tempo giusto** ♩.=70

7 4 6

405

4 2

mp

417

mf

422

8

435

mp

442

17

465

mf

472

478

484

Fuga $\text{♩} = 76$

3 63

f

555

562

7

mf *mp*

575

580

f

585

poco rit. Tempo giusto ♩.=70 poco rit. .
Poco meno mosso ♩.=76

590

6 **2** **7** **2**

mf

610

38 **2** **2**

Tempo giusto ♩.=74 ritardando. Andante ♩.=44

653

7 **4**

p *cresc. poco a poco...*

poco più mosso ♩.=54 rit. . . Tranquillo ♩.=46

670

mf *p*

676

p

ritardando.

681

3 **3**

p *p*

meno mosso ♩.=36 poco rit. . . poco meno mosso ♩.=32 ritardando. .

689

3 **3**

p *p* *p*

Tranquillo ♩.=36

699

f *ff*

3rd Horn in F

Romance Concertante

For Two Violins

Daniel Léo Simpson
Summer 1996
Palo Alto, California
United States of America

Andante Molto ♩=84
35 4 accel.
mf mf

44 **Tempo Giusto** ♩=78
3
f mf *cresc. poco a poco*

52
cresc.

57 **Allegretto**
rit. **grazioso** ♩=74
22 8
f > p mp

92 rit. **a tempo** ♩=74
12
p mp

107 7 16 8
p

143

148 4

155 *mp* **3** *p*

164

171 *mf* *cresc.* *f* **12** *mf*

188

193 *ritardando* **25** **23** *Allegretto grazioso* ♩.=74 *mp*

246 **8** *mp* *cresc. poco a poco...*

260

267 **2**

274 *Misterioso* ♩.=69 **5** *p*

3rd Horn in F

ritardando

284

291 - - - - - Tranquillo ♩=45

317

324 Tranquillo ♩=44 poco rit. . con moto ♩=60

340 - - - - - ♩=60

374 . pensivo ♩=46 ritardando poco accel. . Allegretto ♩=66 poco rit..

395 Moderato ♩=66 Tempo giusto ♩=70

418

423

435

mp

443

19

469

mf

475

480

3

Fuga ♩ = 76

488

40

mf

533

539

9

553

560

7

mf

573

mp

578

f

583

588

Poco meno mosso ♩.=76 poco rit.

6 2

598

Tempo giusto ♩.=70 10 poco rit. 2 Tempo giusto ♩.=74 38 ritardando 2

650

Andante ♩.=44 2 poco più mosso ♩.=54 7 rit.

661

Tranquillo ♩.=46 4

665

p *cresc. poco a poco...* *mf*

673

p *ritardando* *p*

680

p *meno mosso* ♩.=36 *poco rit.* *poco meno mosso* ♩.=32 *ritardando.* *p* *p*

689

p *Tranquillo* ♩.=36 *p* *p*

699

f *ff*

4th Horn in F

Romance Concertante

For Two Violins

Daniel Léo Simpson
Summer 1996
Palo Alto, California
United States of America

Andante Molto ♩=84

accel. . . . Tempo Giusto ♩=78

41 3 4

mf

51

cresc. poco a poco

55

cresc. *f* rit. . .

59

Allegretto
grazioso ♩=74

22 8

p *mp*

92

rit. . . . a tempo ♩=74

12

mp

107

p

7 16 8

p

143

148

4

p

155 **3**
mp *p*

164

171 **12** a2
mf *cresc.* *f* *mf*

188

195 **25 36** ritardando Allegretto grazioso ♩.=74
mp *cresc. poco a poco...*

261

267 **2**

274 **10** Misterioso ♩.=69 ritardando
mp

291 **20 2 4** Tranquillo ♩.=45
mp

320 rit. . .
mp

324 **Tranquillo** ♩.=44 **5** poco rit. **con moto** ♩.=60 **9** poco rit.

340 ♩.=60 **20** **11** rit.

mp

374 . pensivo ♩.=46 **10** ritardando **2** poco accel. **Allegretto** ♩.=66 **7** poco rit..

395 **Moderato** ♩.=66 **4** **6** **Tempo giusto** ♩.=70 **4**

mp

413 **2**

419 *mf*

424 **8** *mp*

437

443 **17**

465

mf

472

478

484

Fuga $\text{♩} = 76$

3 63

555

564

7

576

581

f

586

poco rit.

590 Poco meno mosso $\text{♩} = 76$ Tempo giusto $\text{♩} = 70$ poco rit. .

6 2 7 2

610 **Tempo giusto** ♩.=74 **33** **ritardando.**
2

650 **Andante** ♩.=44 **poco più mosso** ♩.=54 **rit.**

661 **Tranquillo** ♩.=46 **4**

672 **ritardando**

679 **meno mosso** ♩.=36 **poco rit.** . **poco meno mosso** ♩.=32 **ritardando.**

689 **Tranquillo** ♩.=36 **3** **3**

699