Peter Pinoy

Sinfonietta

voor orkest
(2 fagotten,
piano &
strijkers)

opus 15

november - december 2015

1.

Peter Pinoy

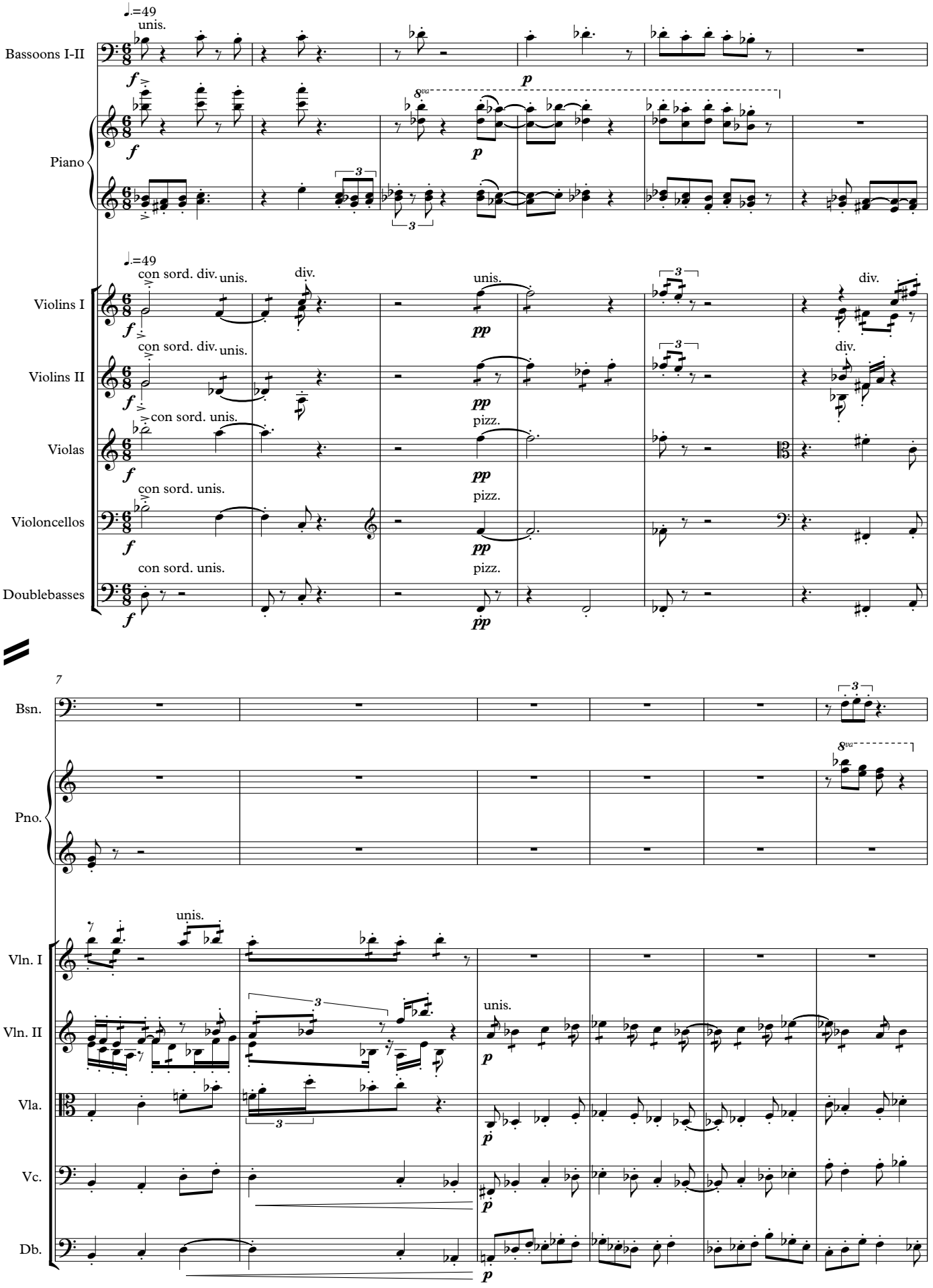

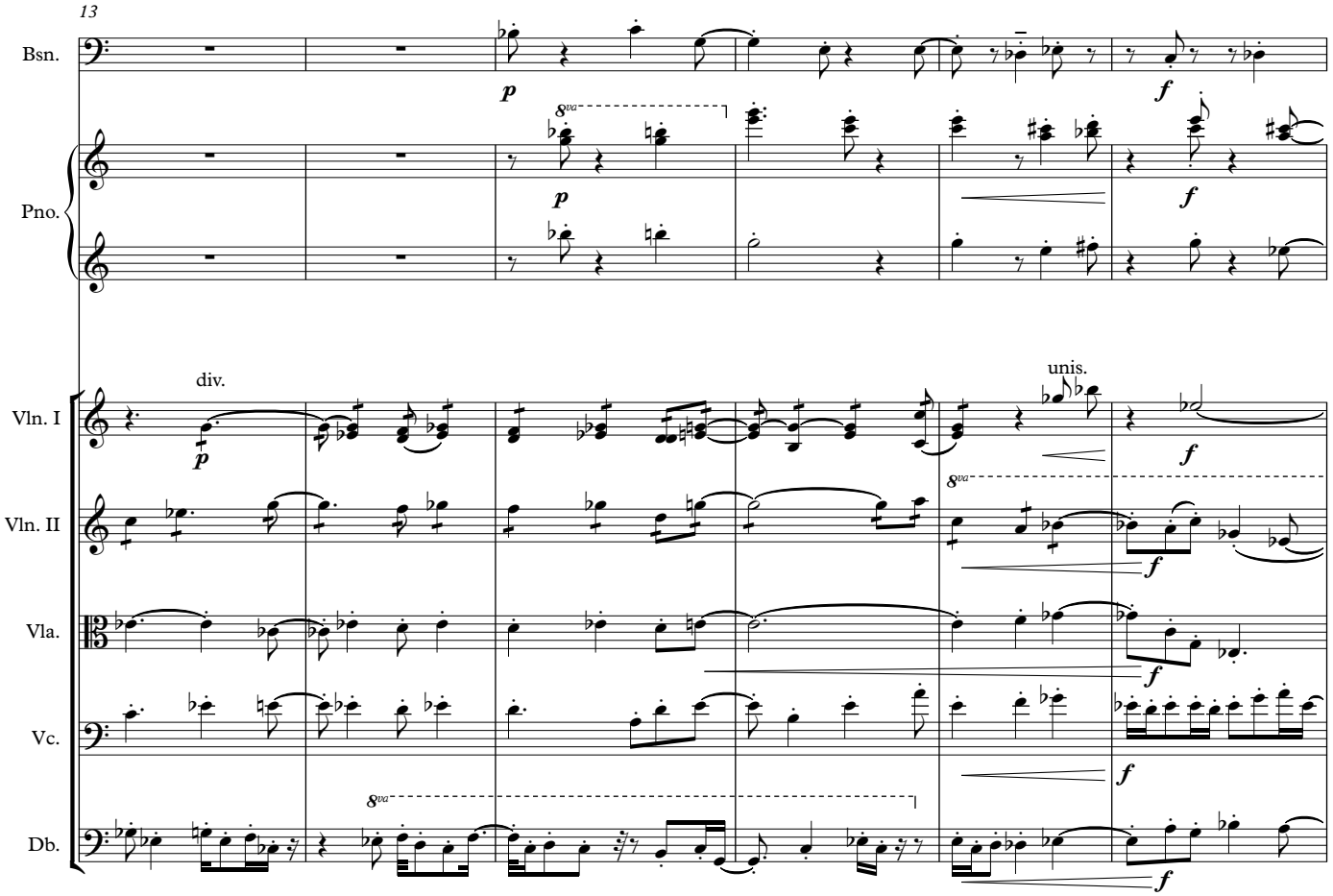
13
Bsn.
Pno.
Vln. I
Vln. II
Vla.
Vc.
Db.
div.
unis.
8va
p
f

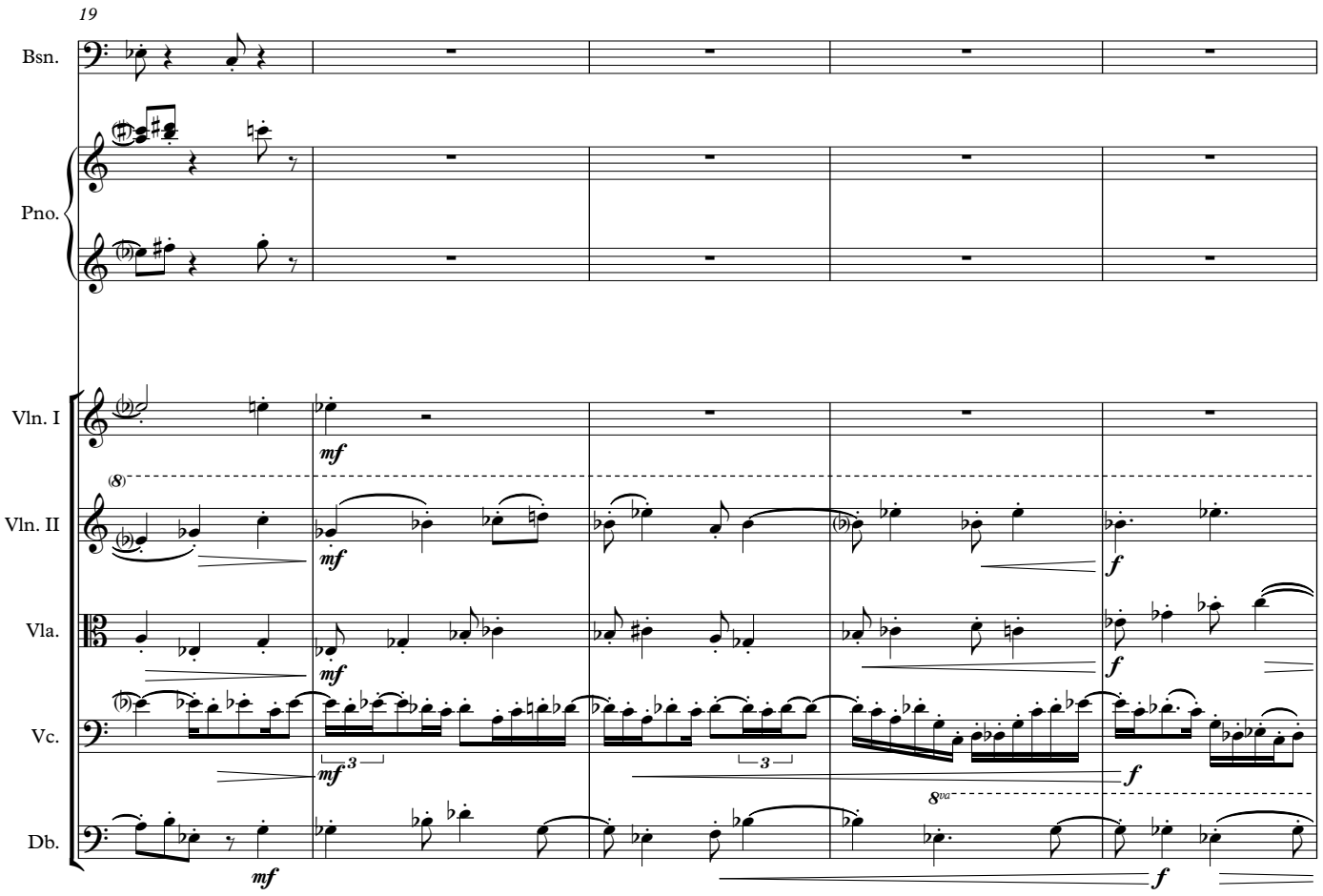
19
Bsn.
Pno.
Vln. I
Vln. II
Vla.
Vc.
Db.
8va
mf
f
3

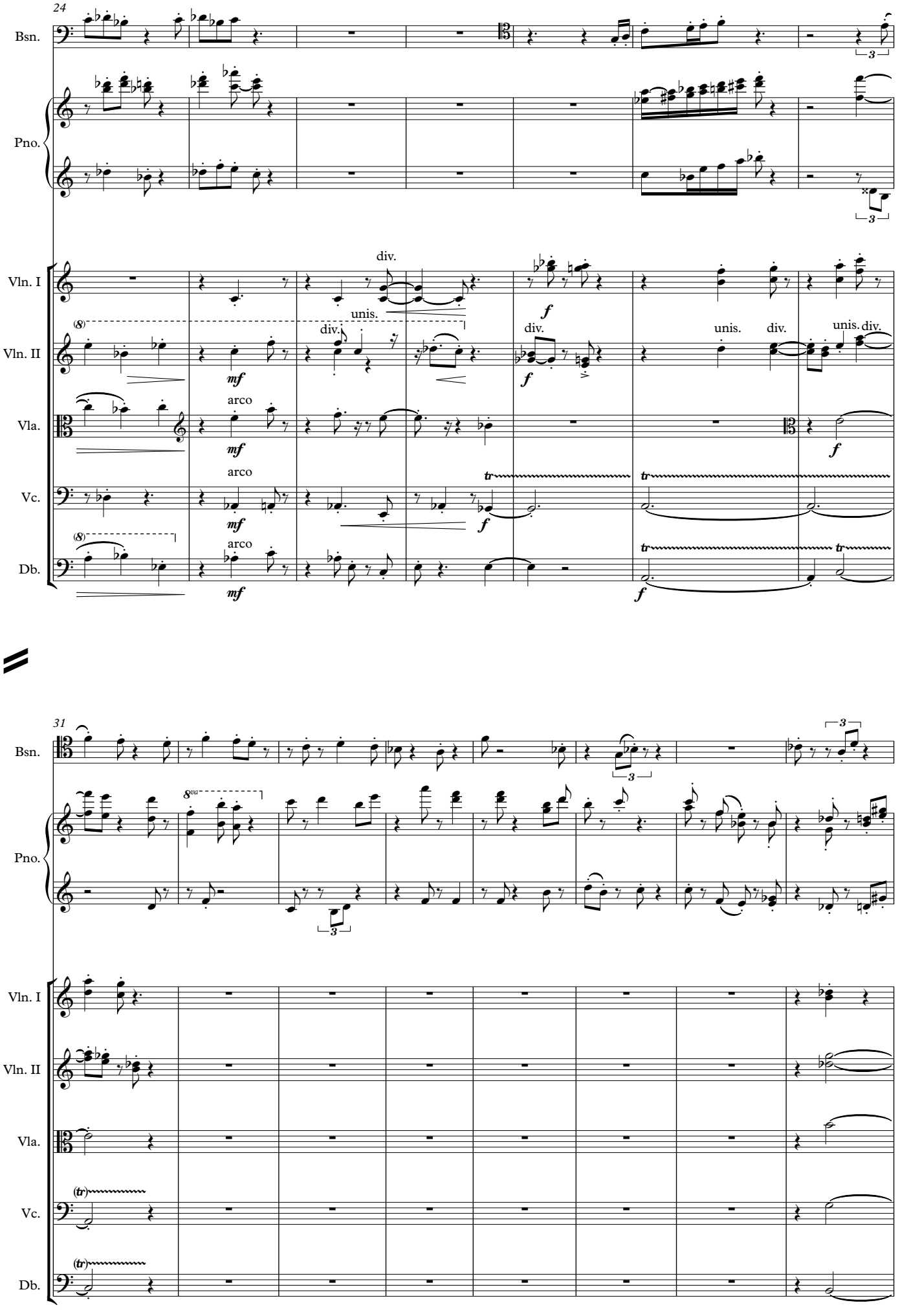
24
Bsn.
Pno.
Vln. I
Vln. II
Vla.
Vc.
Db.
div.
unis.
arco
mf
f
tr
31
8va
(tr)

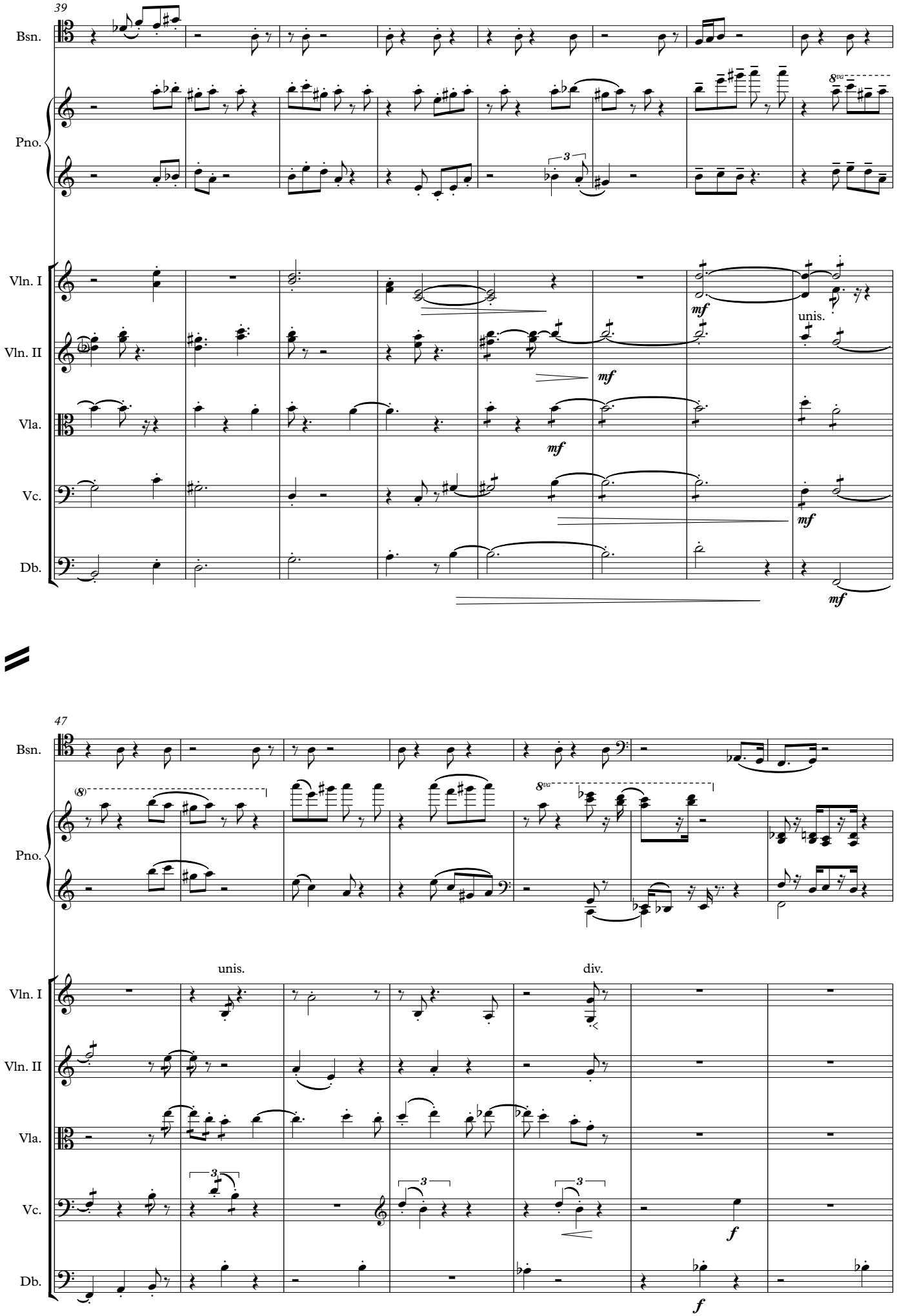
39
Bsn.
Pno.
Vln. I
Vln. II
Vla.
Vc.
Db.
mf
unis.
47
unis.
div.
f

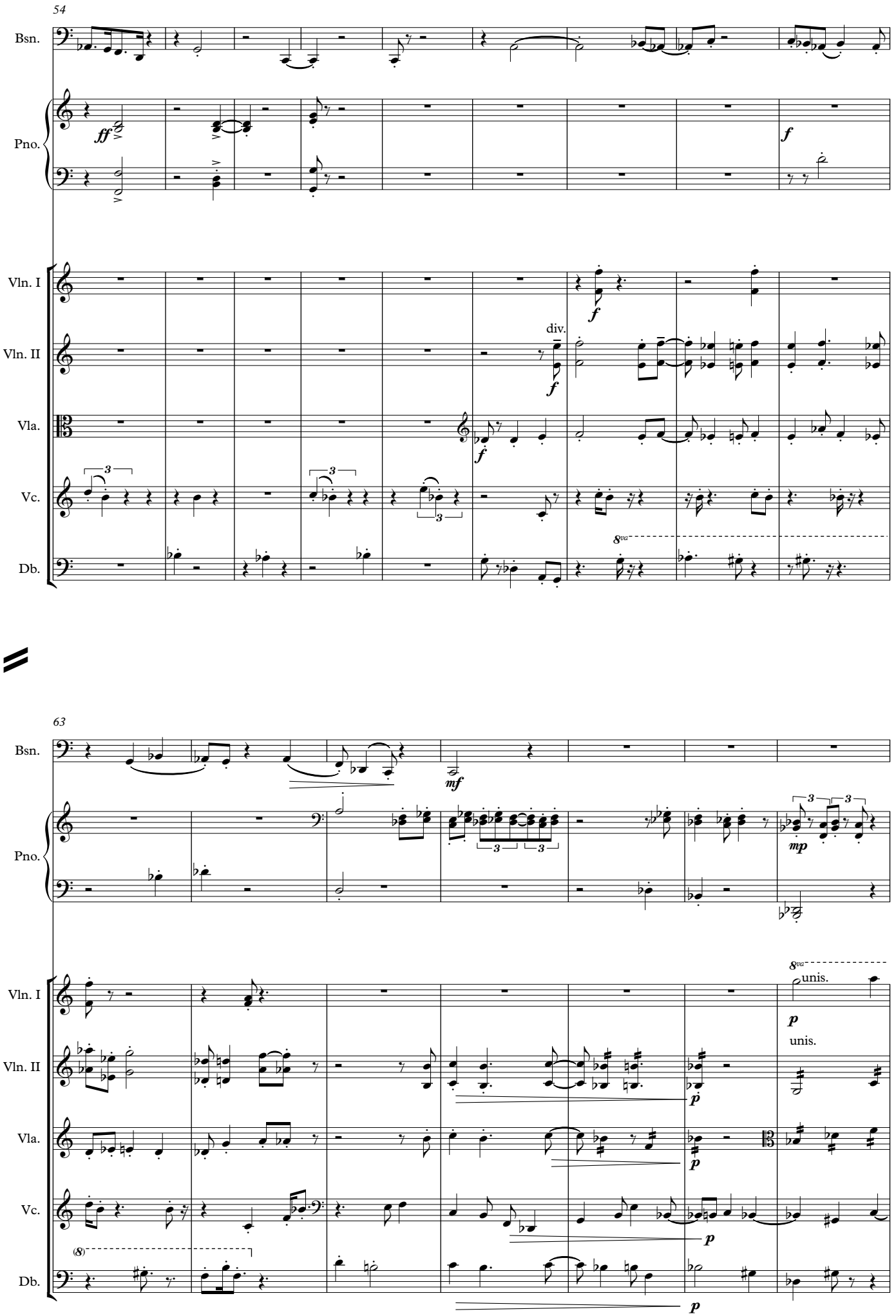
54
Bsn.
Pno.
Vln. I
Vln. II
Vla.
Vc.
Db.
ff
f
div.
8va
63
mf
mp
unis.
p
(8)

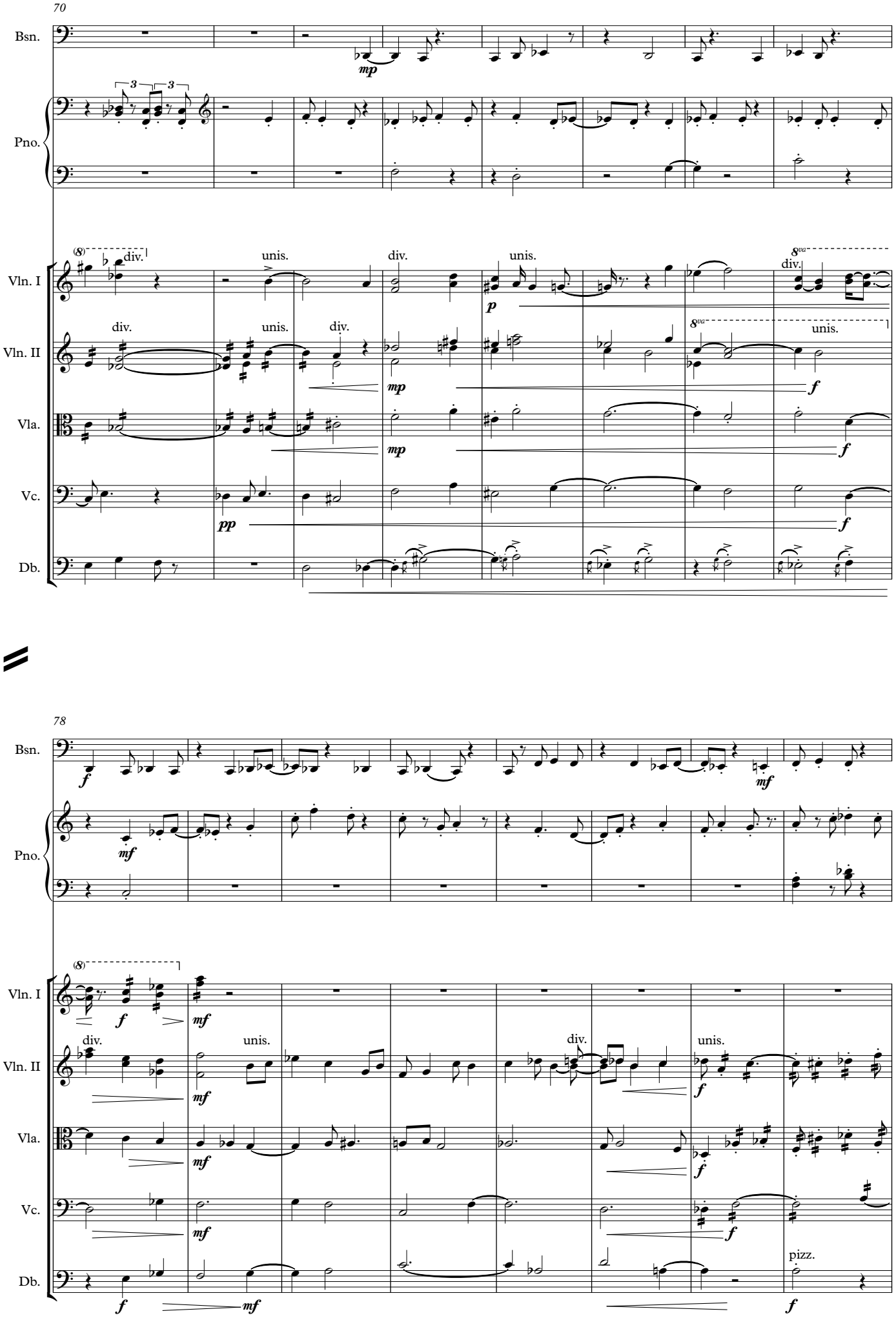
70
Bsn.
Pno.
Vln. I
Vln. II
Vla.
Vc.
Db.
div.
unis.
78
pizz.

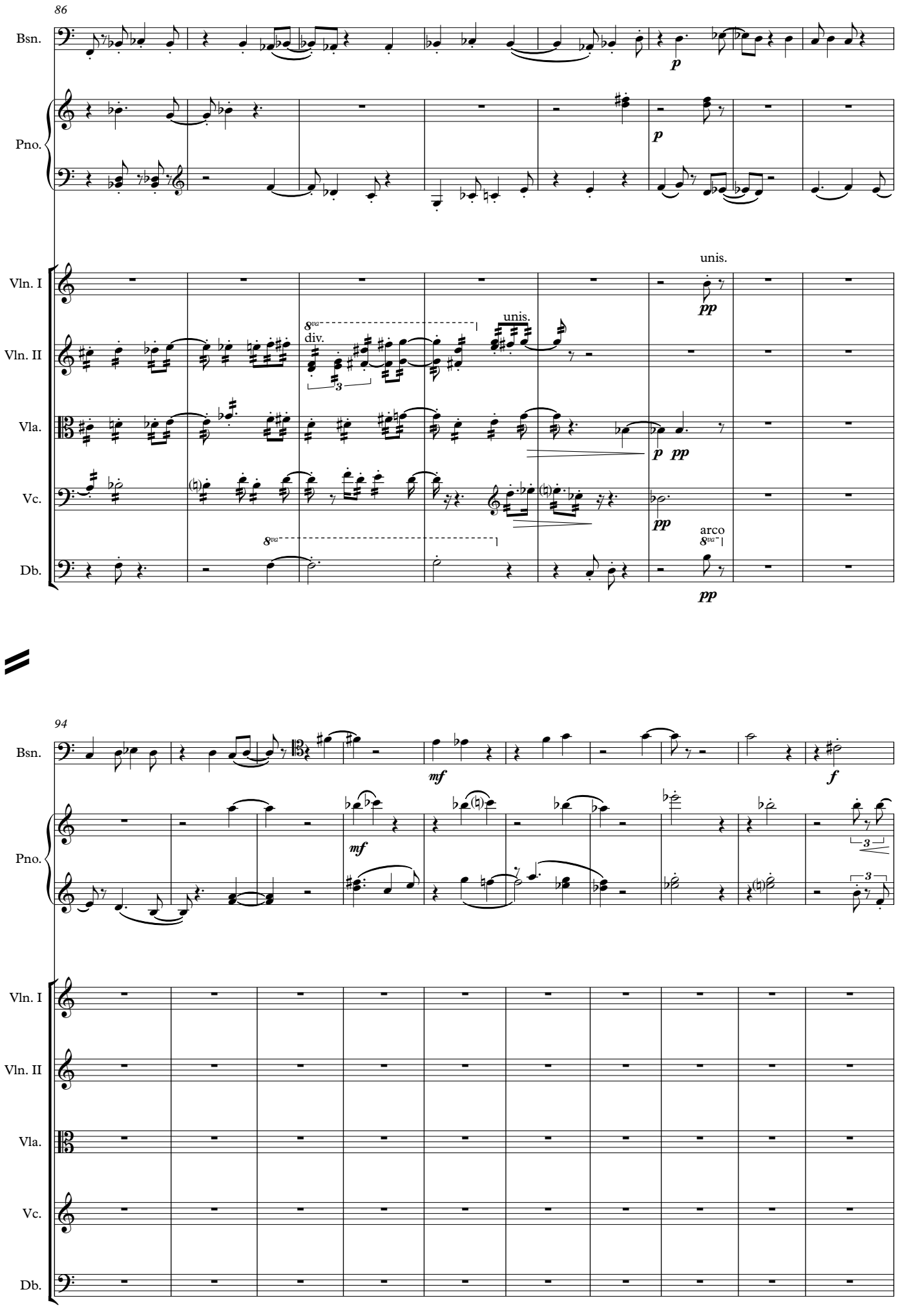
86
Bsn.
Pno.
Vln. I
Vln. II
Vla.
Vc.
Db.
p
unis.
pp
8va
div.
3
p pp
arco
94
mf
f

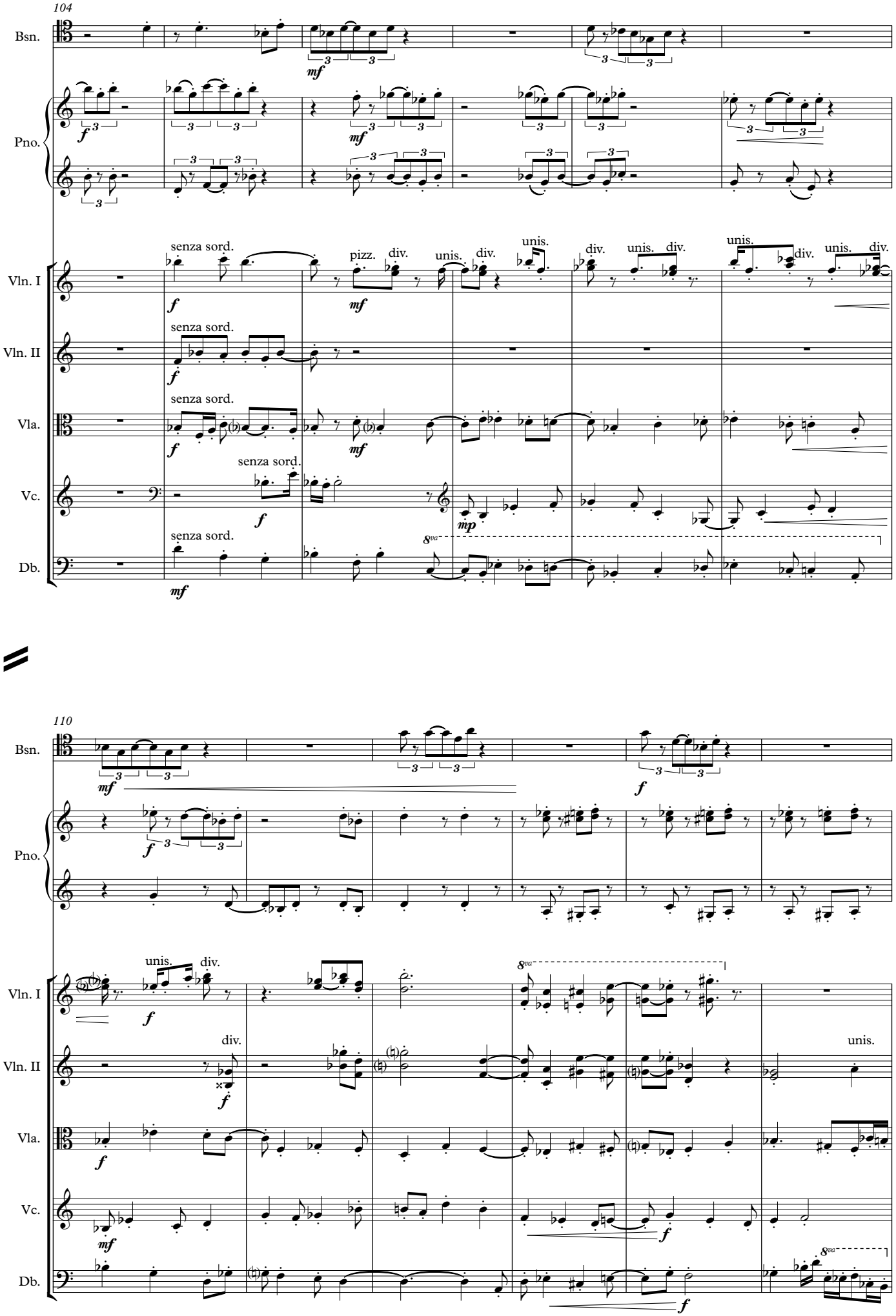
104
Bsn.
Pno.
Vln. I
Vln. II
Vla.
Vc.
Db.
senza sord.
pizz.
div.
unis.
110

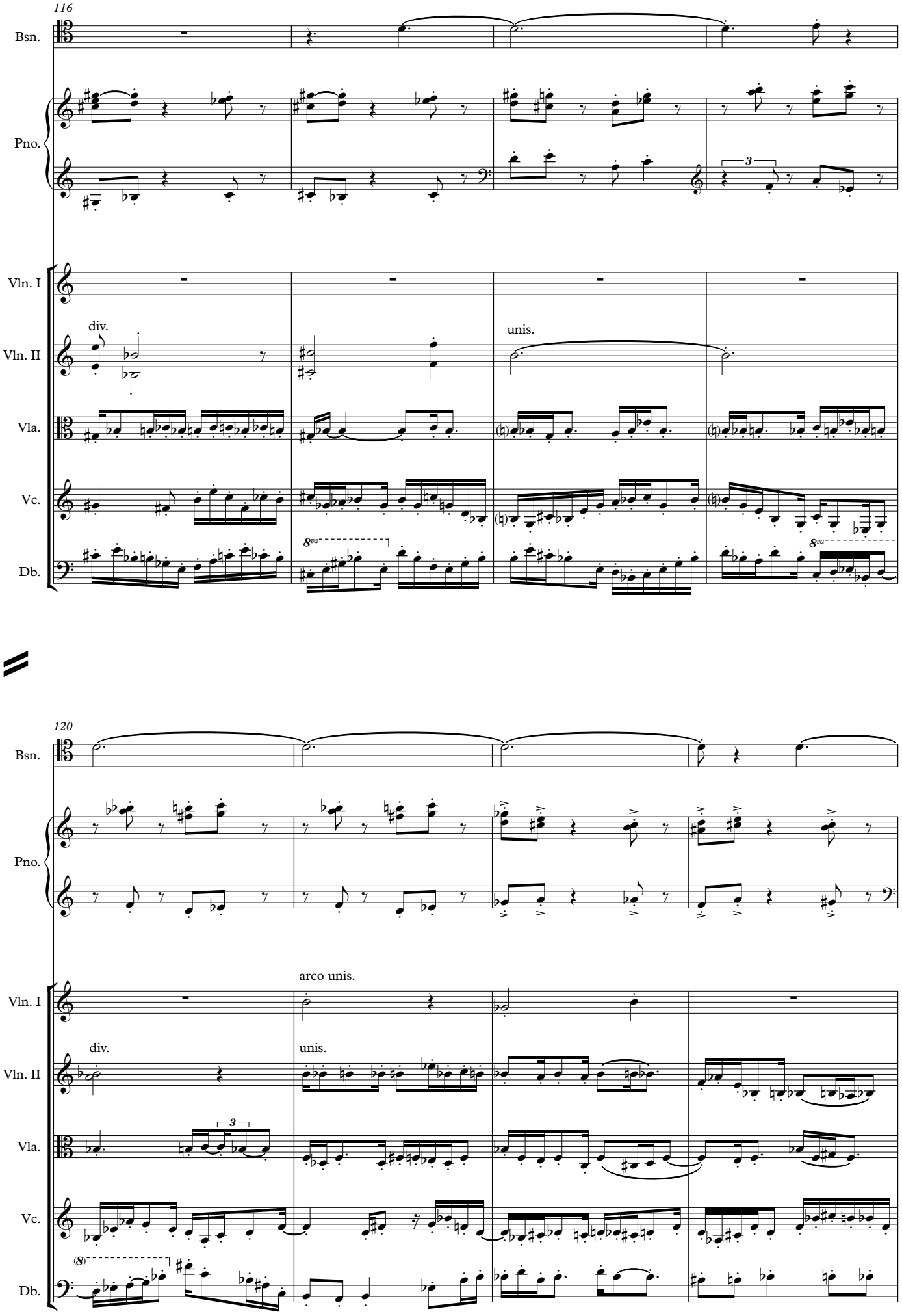
116
Bsn.
Pno.
Vln. I
Vln. II
Vla.
Vc.
Db.
div.
unis.
8va
8va
120
Bsn.
Pno.
Vln. I
Vln. II
Vla.
Vc.
Db.
arco unis.
div.
unis.
3
3
(8)

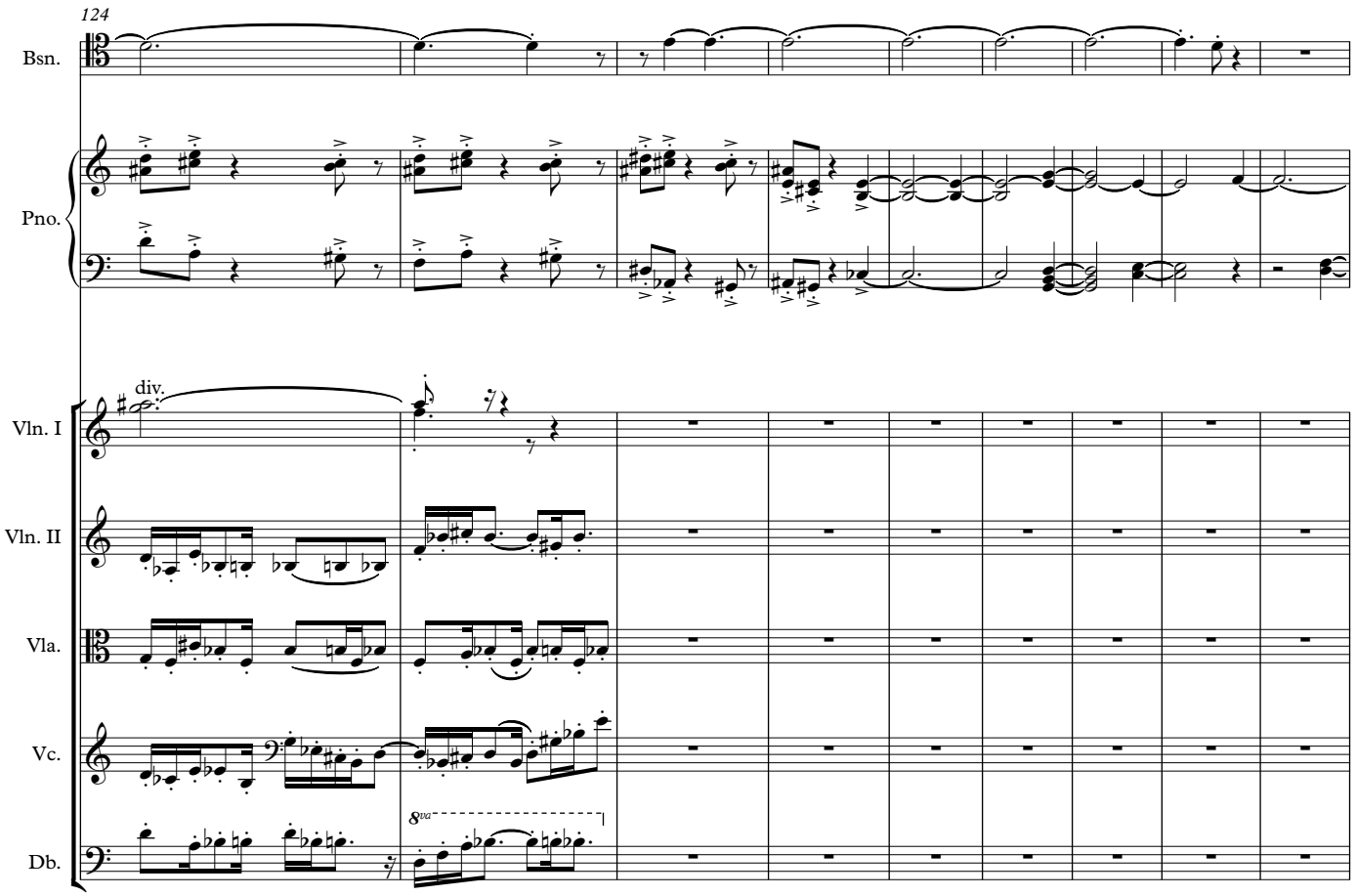
124
Bsn.
Pno.
div.
Vln. I
Vln. II
Vla.
Vc.
Db.
8va

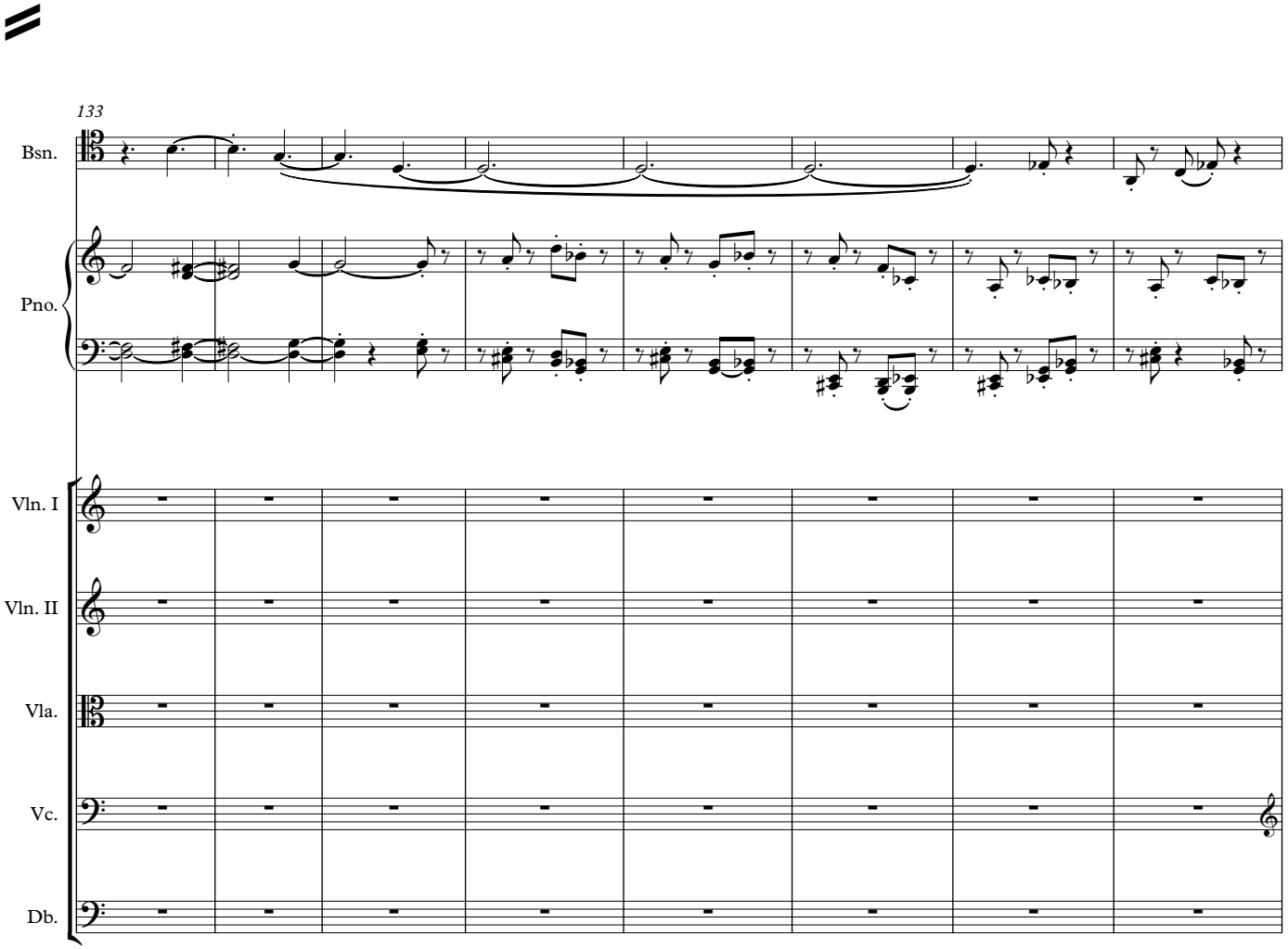
133
Bsn.
Pno.
Vln. I
Vln. II
Vla.
Vc.
Db.

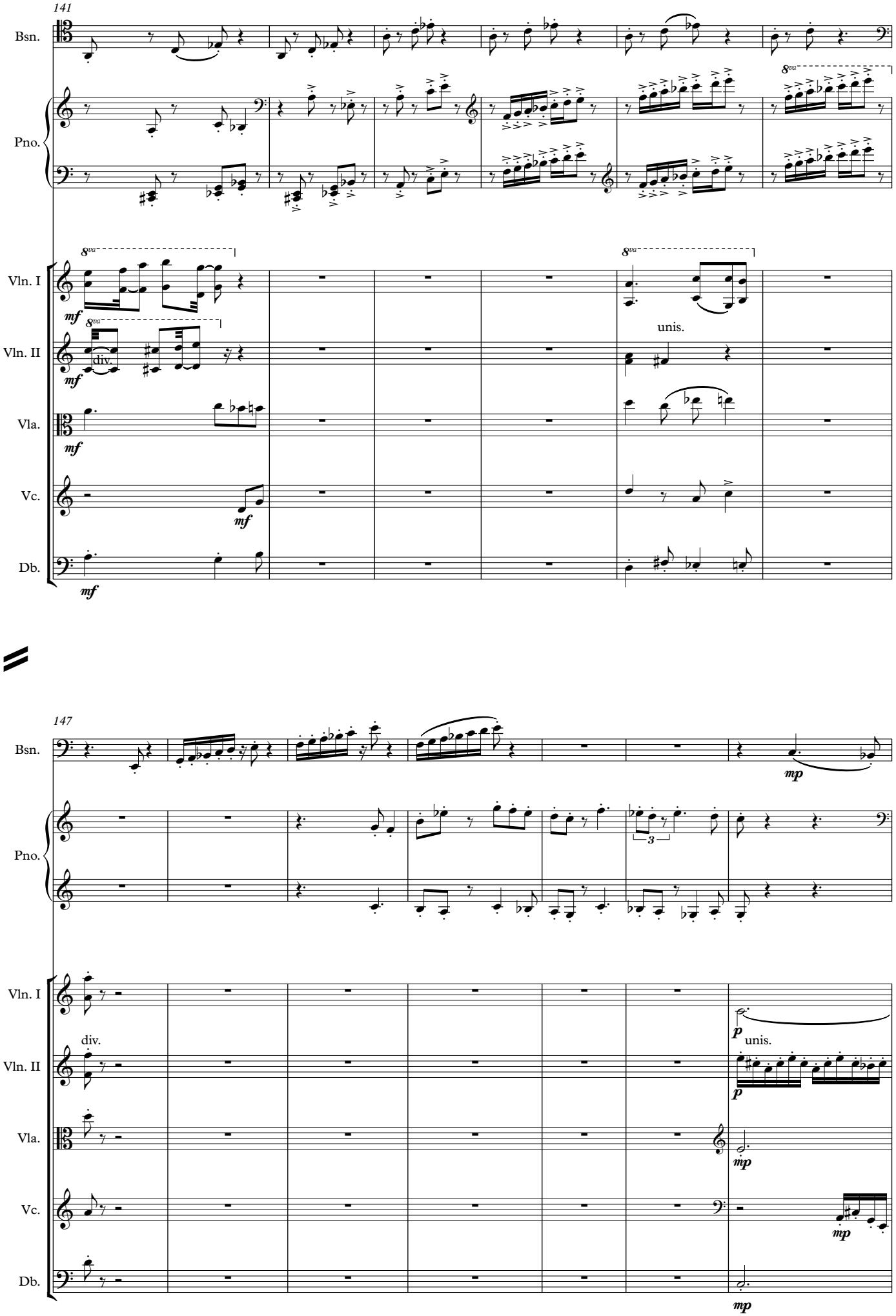
141
Bsn.
Pno.
Vln. I
Vln. II
Vla.
Vc.
Db.
8va
mf
div.
unis.
147
mp
p
3

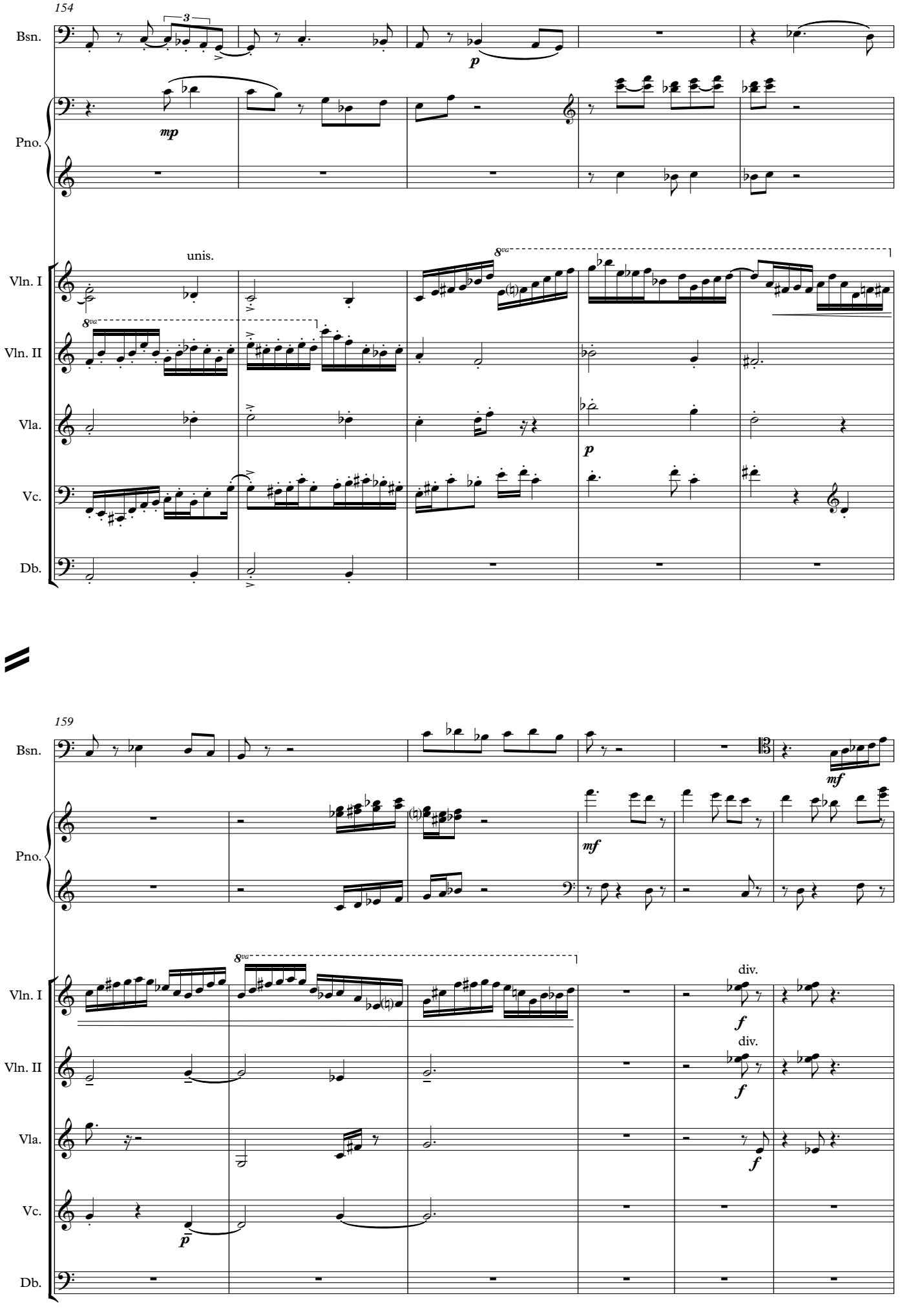
154
Bsn.
Pno.
Vln. I
Vln. II
Vla.
Vc.
Db.
unis.
8va
mp
p
159
mf
f
div.
p

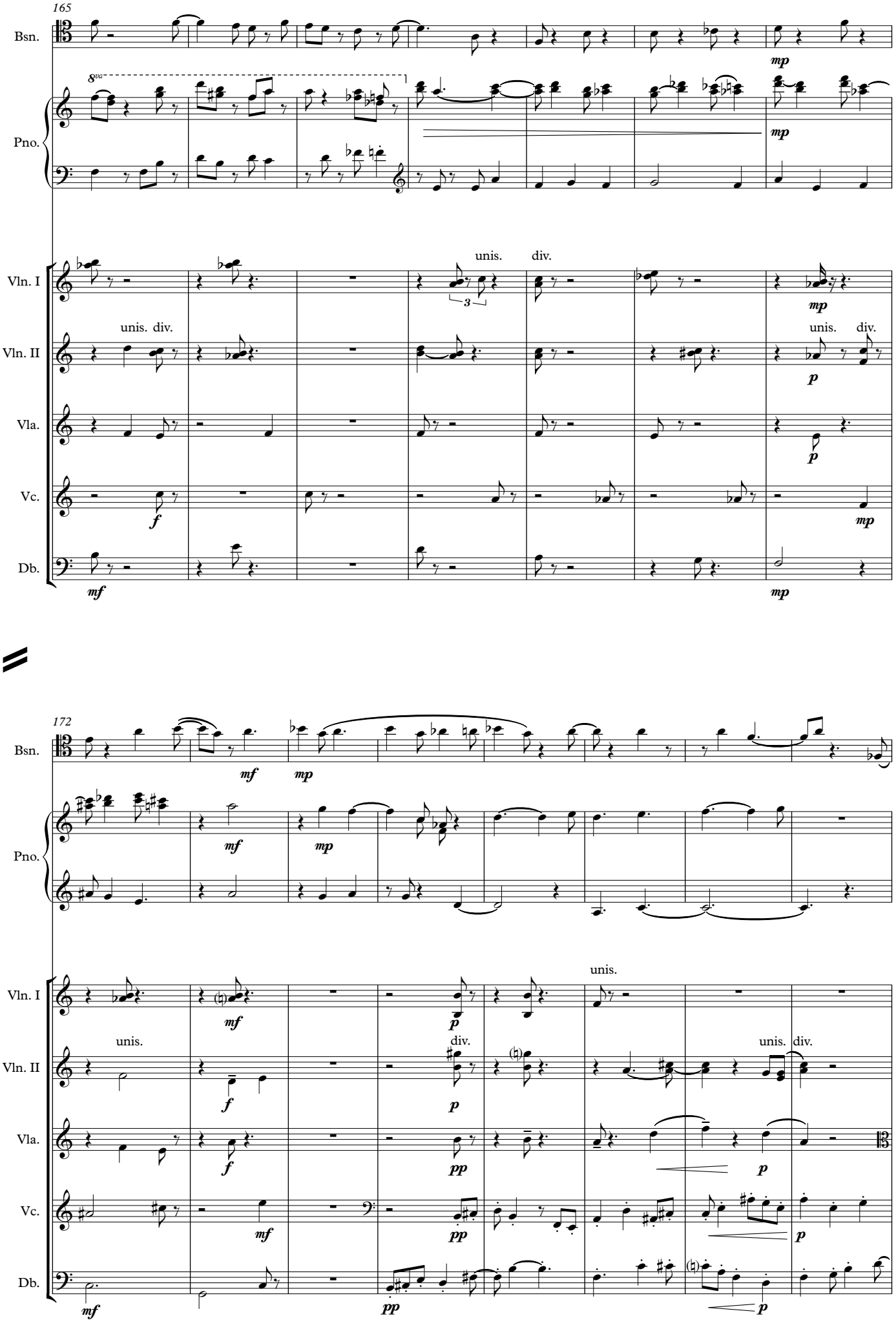
165
Bsn.
Pno.
8va
Vln. I
Vln. II
Vla.
Vc.
Db.
unis.
div.
mp
p
f
mf
172
pp

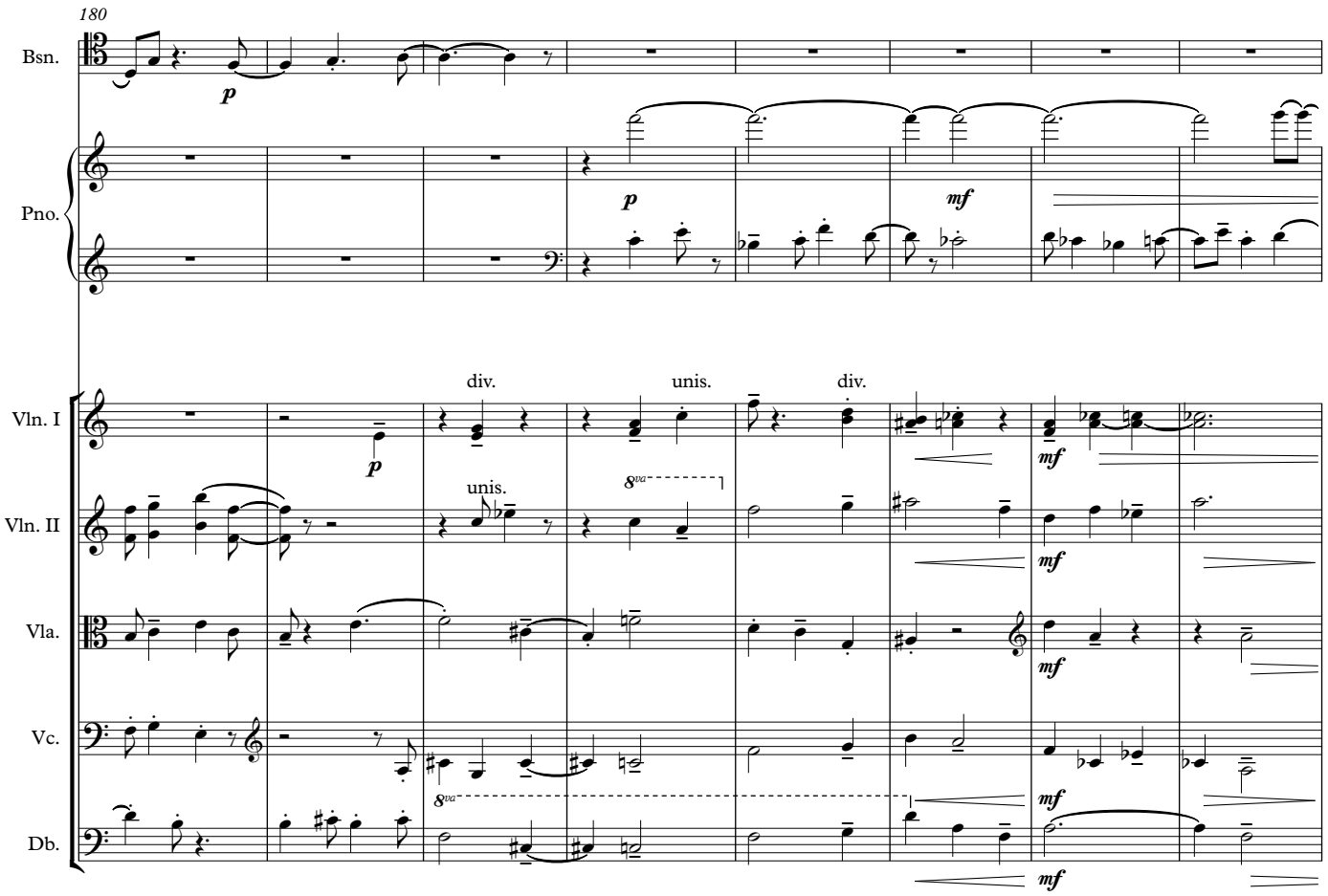
180
Bsn.
Pno.
Vln. I
Vln. II
Vla.
Vc.
Db.
div.
unis.
div.
unis.
8va
8va

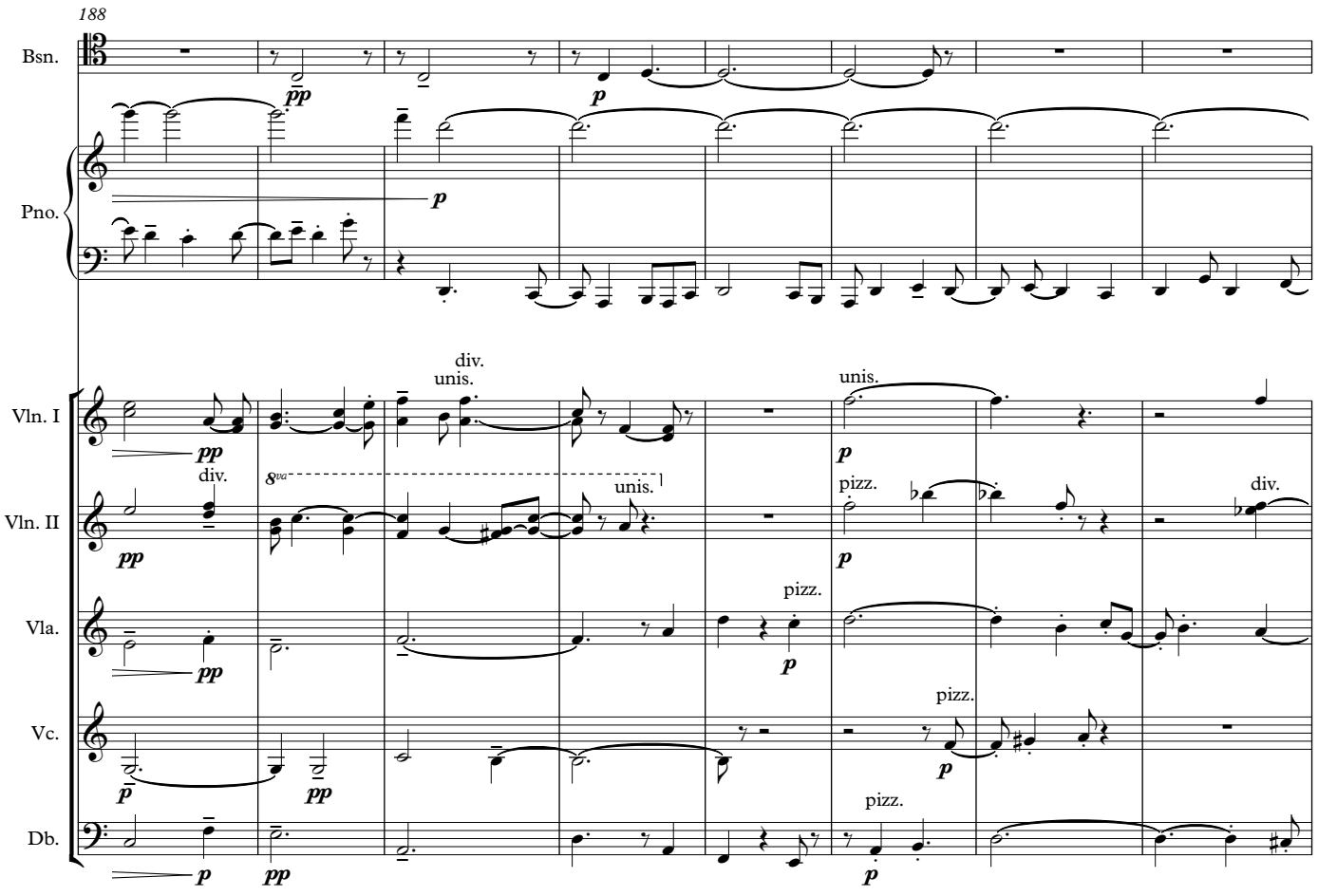
188
Bsn.
Pno.
Vln. I
Vln. II
Vla.
Vc.
Db.
div.
unis.
unis.
div.
8va
unis.
pizz.
div.
pizz.
pizz.
pizz.

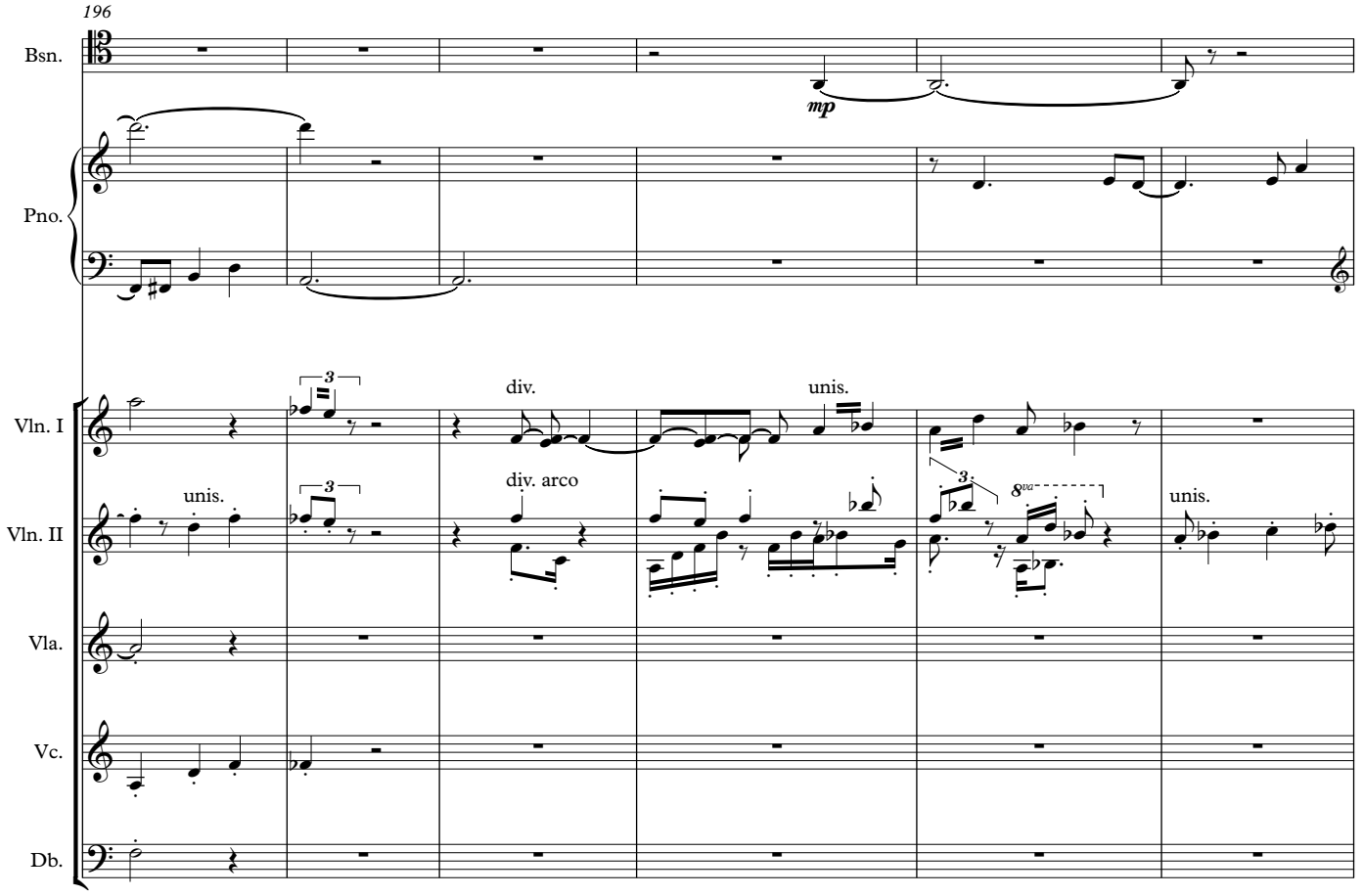
196
Bsn.
Pno.
Vln. I
Vln. II
Vla.
Vc.
Db.
mp
3
div.
unis.
div. arco
8va
mf
f
p

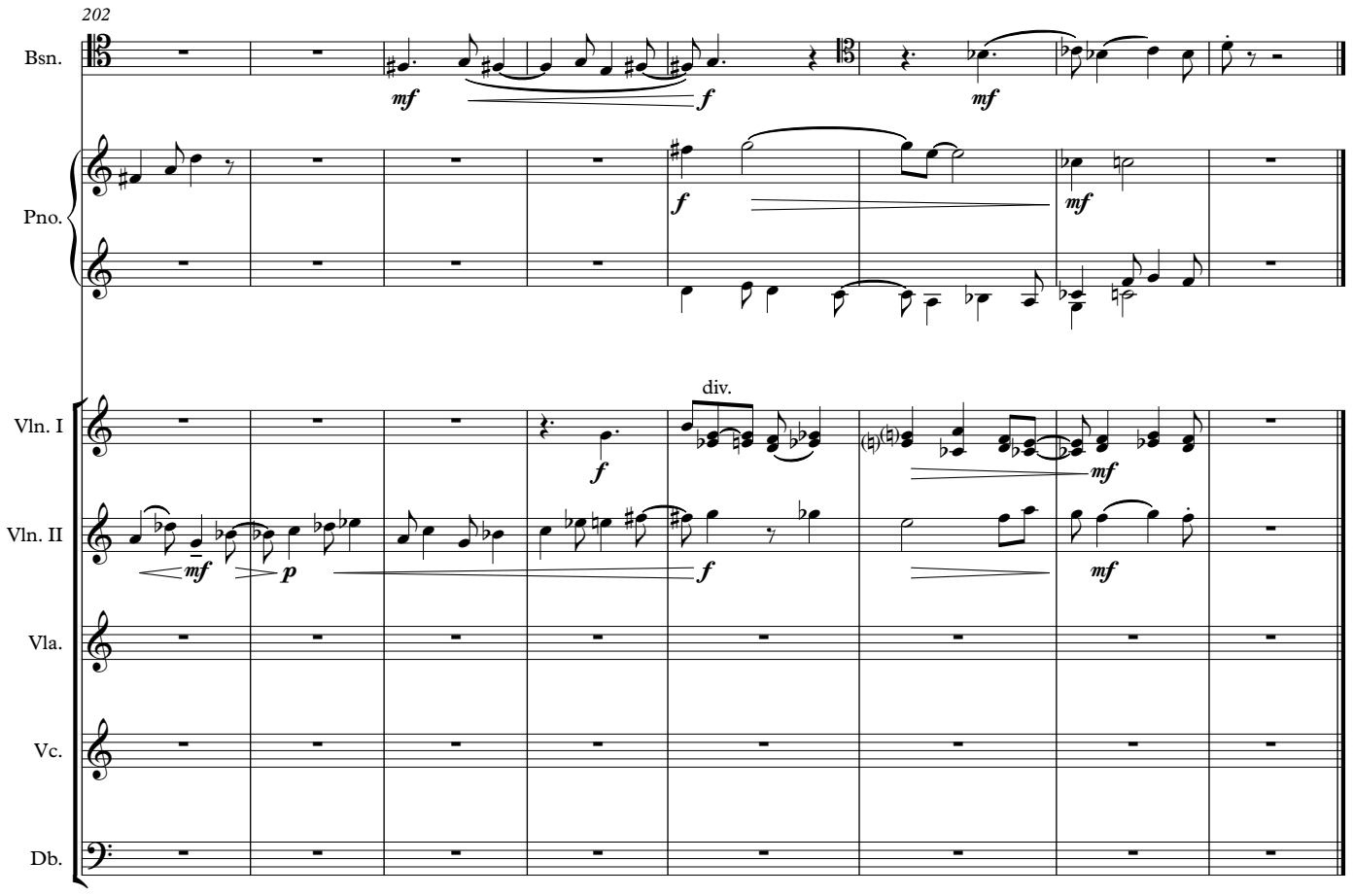
202
Bsn.
Pno.
Vln. I
Vln. II
Vla.
Vc.
Db.
mf
f
p
div.

2.

Peter Pinoy

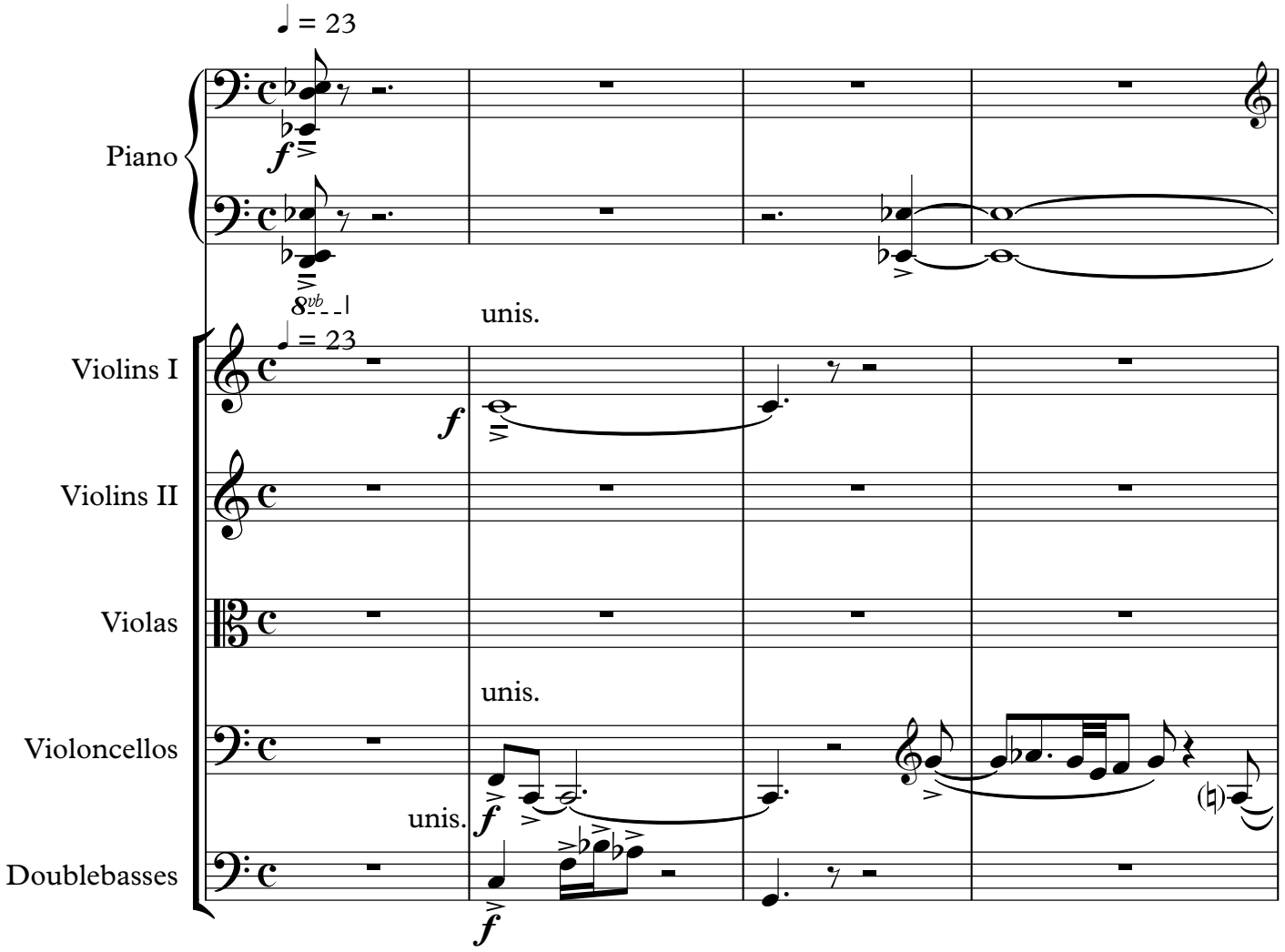

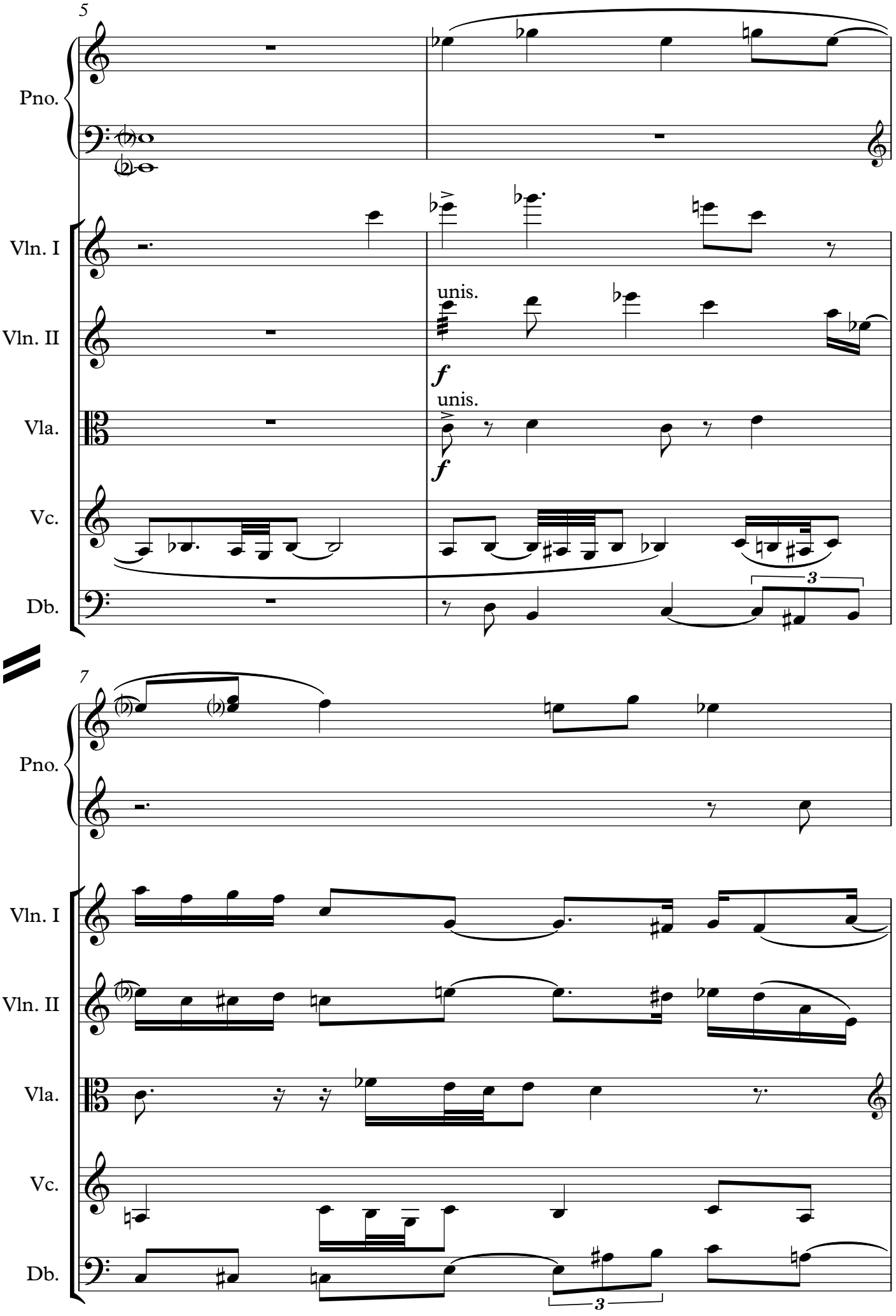
5
Pno.
Vln. I
Vln. II
unis.
f
Vla.
unis.
f
Vc.
3
Db.
7
Pno.
Vln. I
Vln. II
Vla.
Vc.
Db.
3

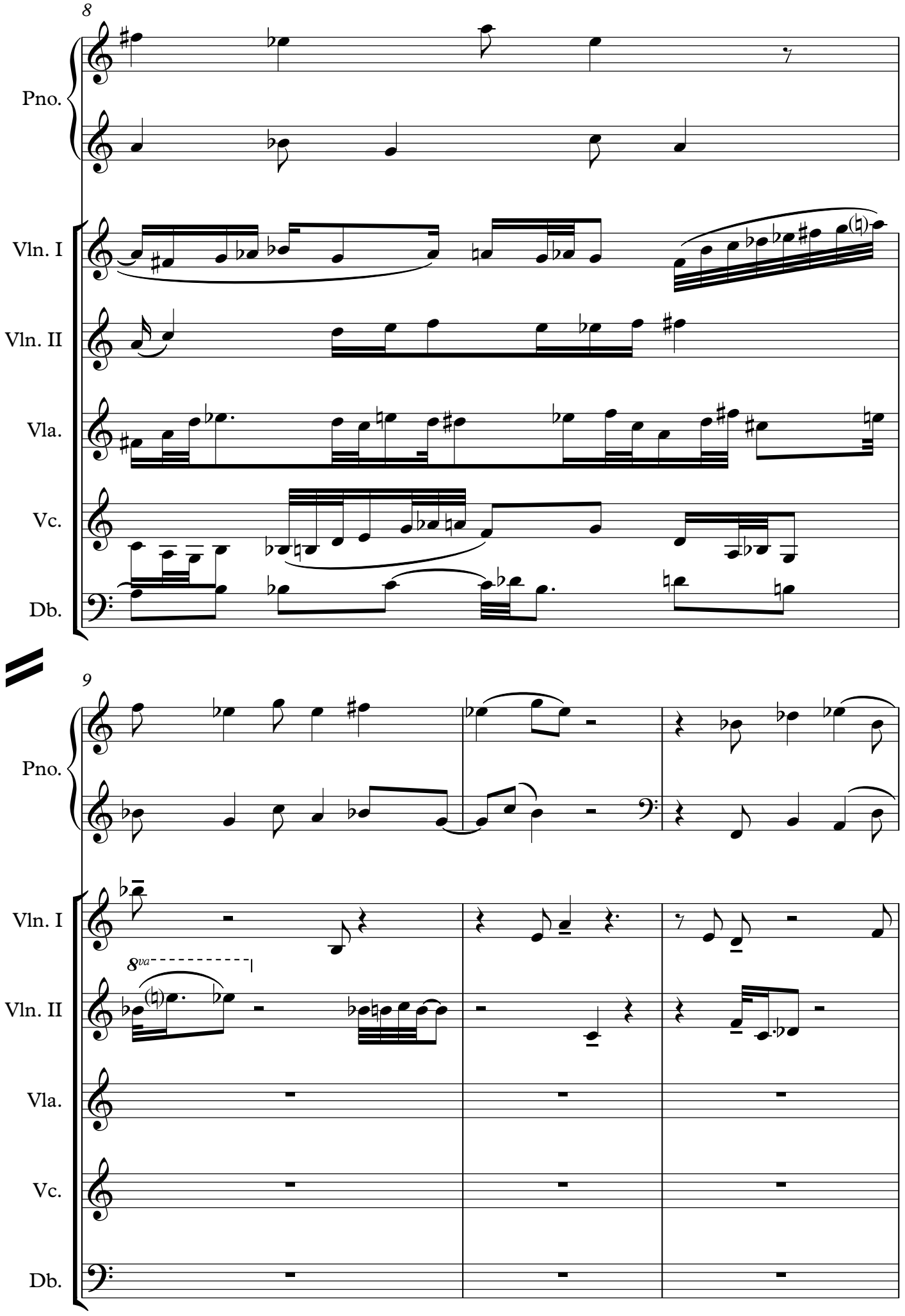
8
Pno.
Vln. I
Vln. II
Vla.
Vc.
Db.
9
Pno.
Vln. I
8va
Vln. II
Vla.
Vc.
Db.

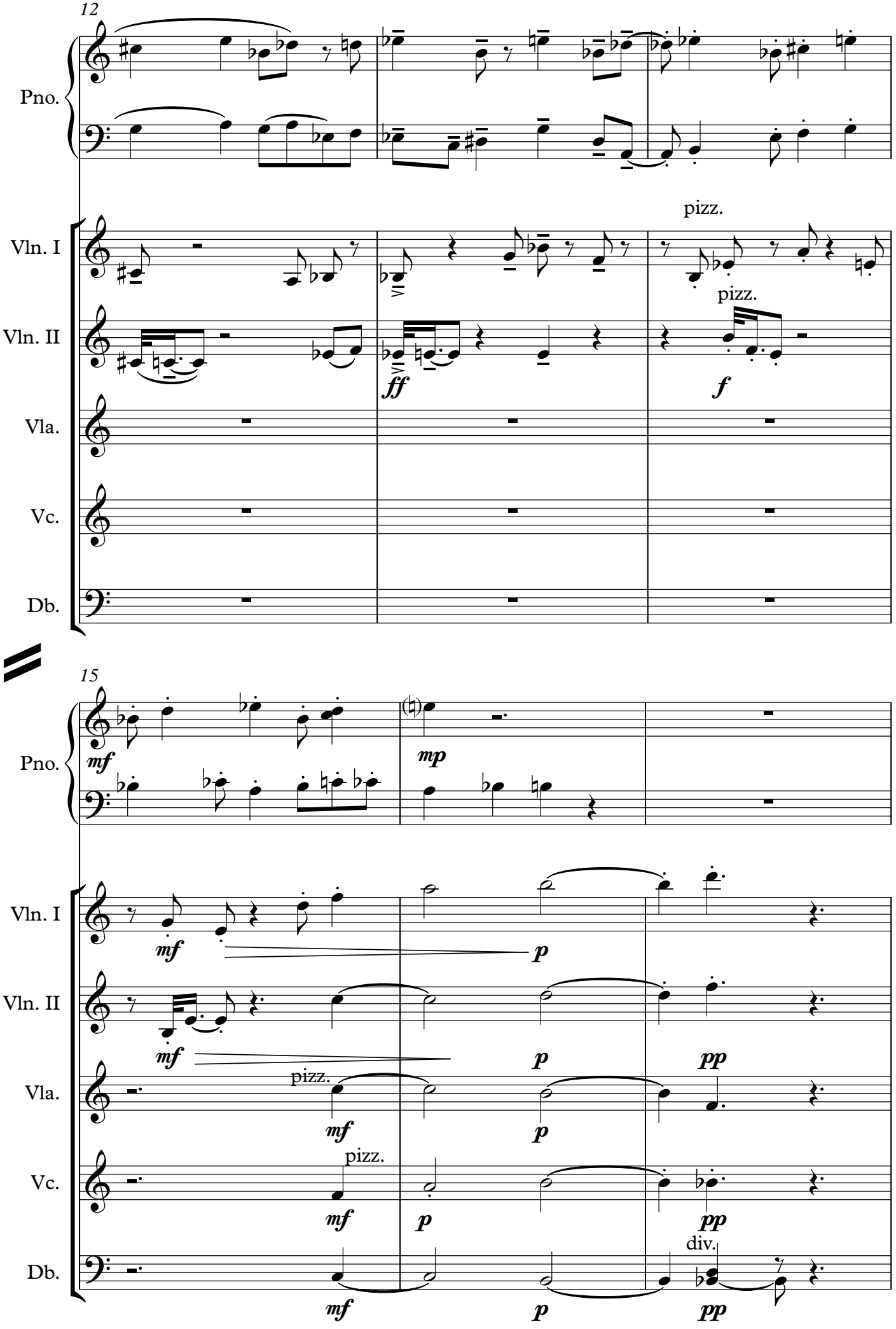
12
Pno.
Vln. I
Vln. II
Vla.
Vc.
Db.
pizz.
pizz.
ff
f
15
mf
mp
p
pp
div.

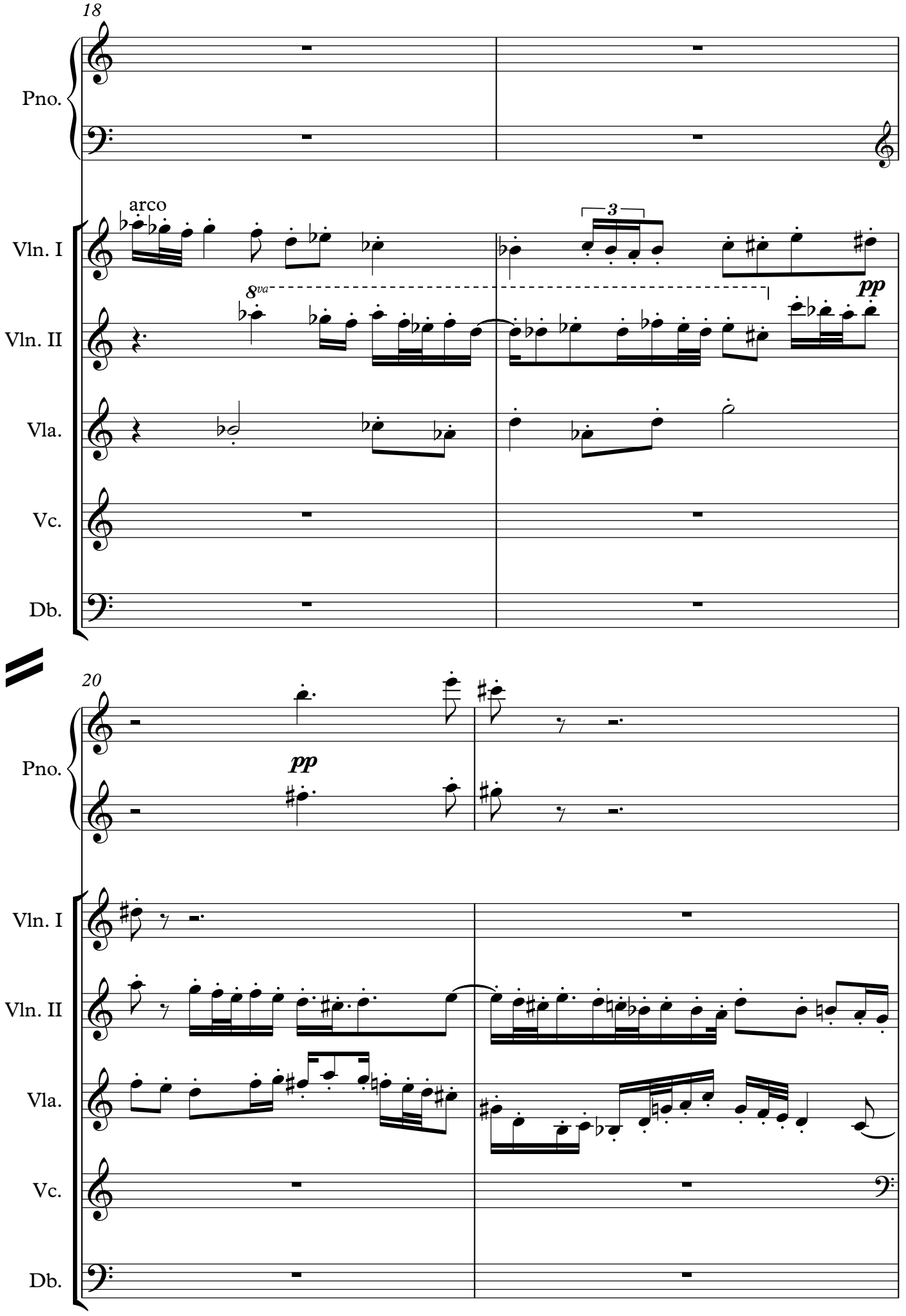
18
Pno.
arco
Vln. I
Vln. II
Vla.
Vc.
Db.
3
8va
pp
20
Pno.
pp
Vln. I
Vln. II
Vla.
Vc.
Db.

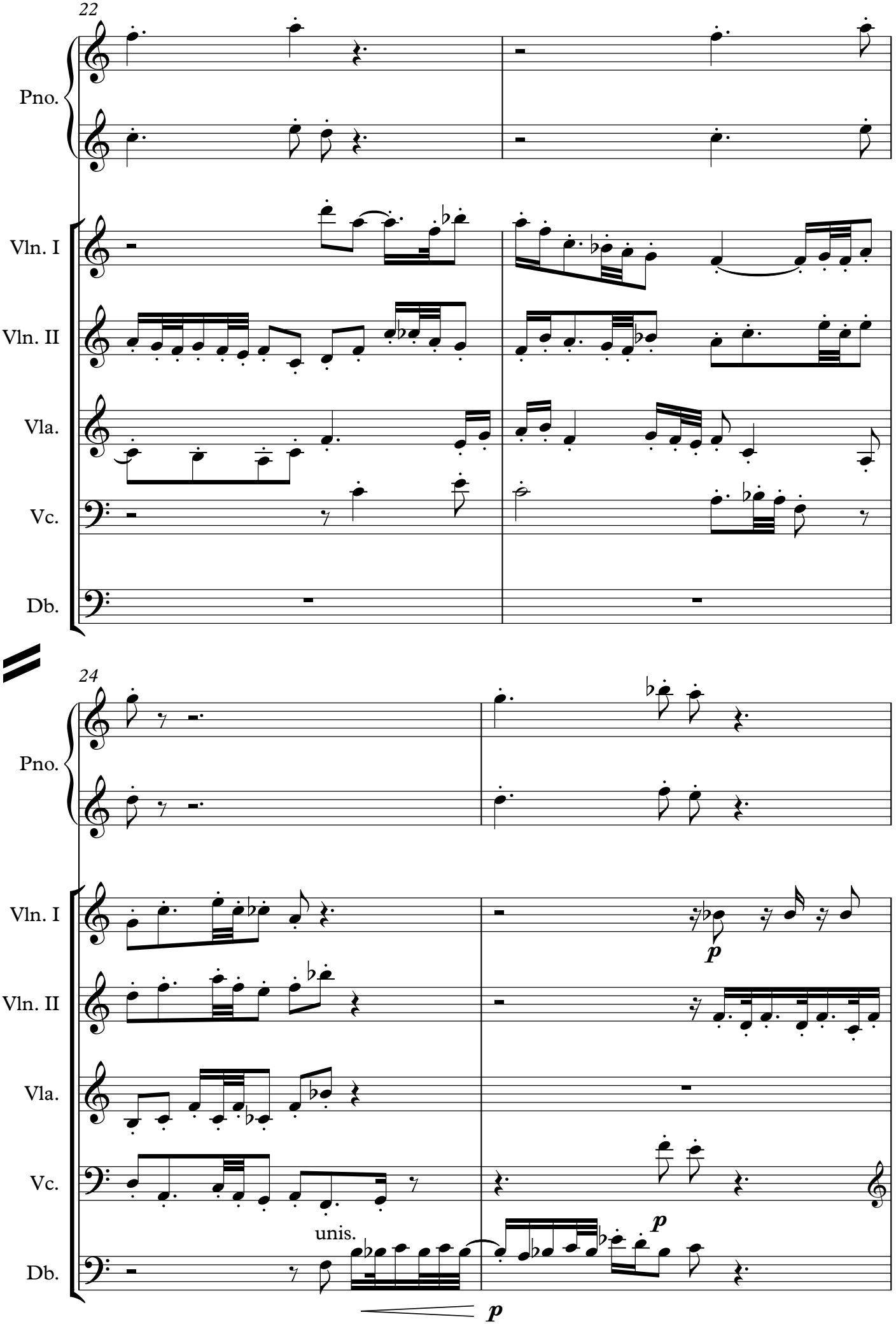
22
Pno.
Vln. I
Vln. II
Vla.
Vc.
Db.
24
Pno.
Vln. I
Vln. II
Vla.
Vc.
Db.
p
unis.
p
p

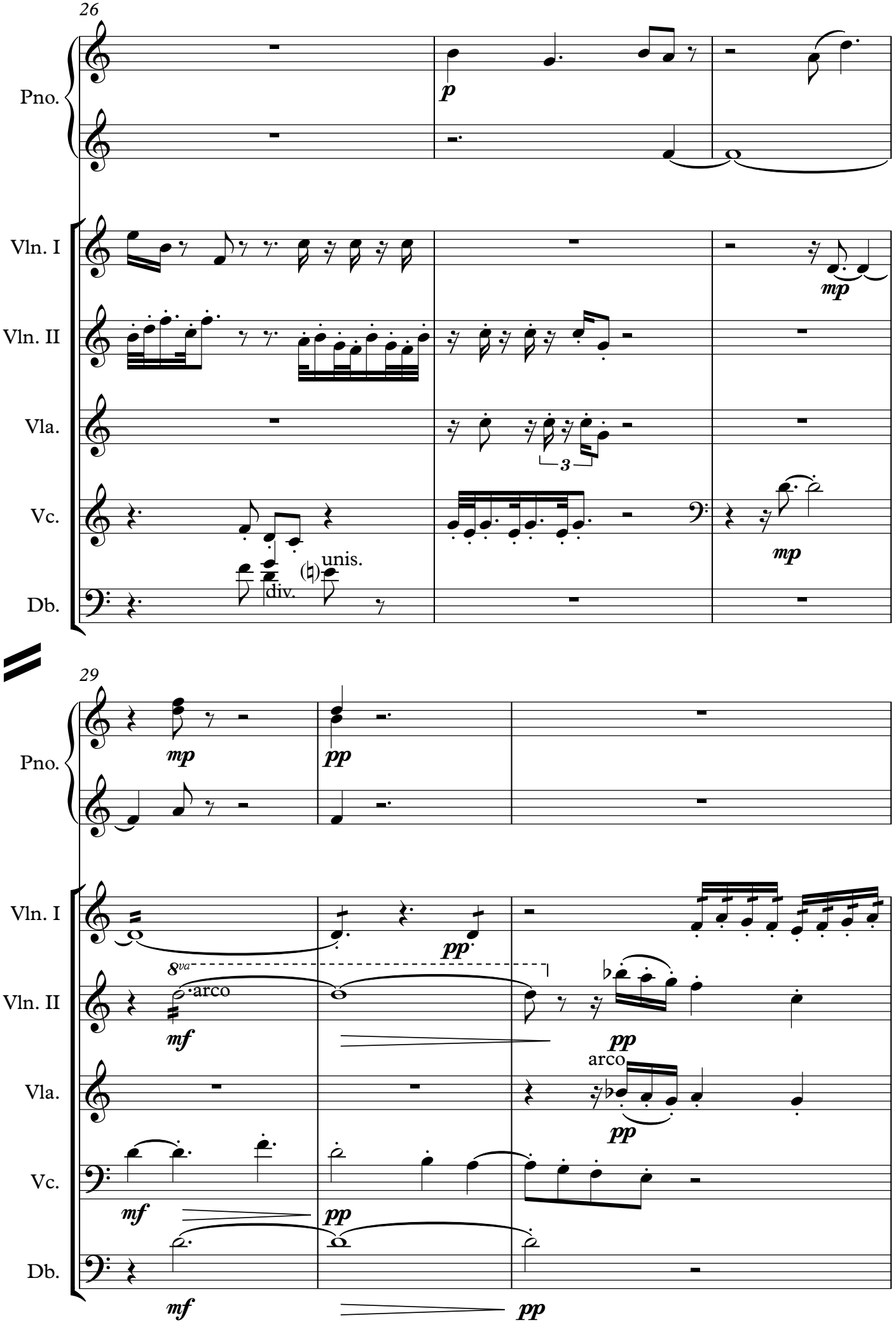
26
Pno.
Vln. I
Vln. II
Vla.
Vc.
Db.
p
mp
3
mp
unis.
div.
29
Pno.
mp
pp
Vln. I
Vln. II
Vla.
Vc.
Db.
pp
8va
arco
mf
pp
arco
pp
mf
pp
mf
pp

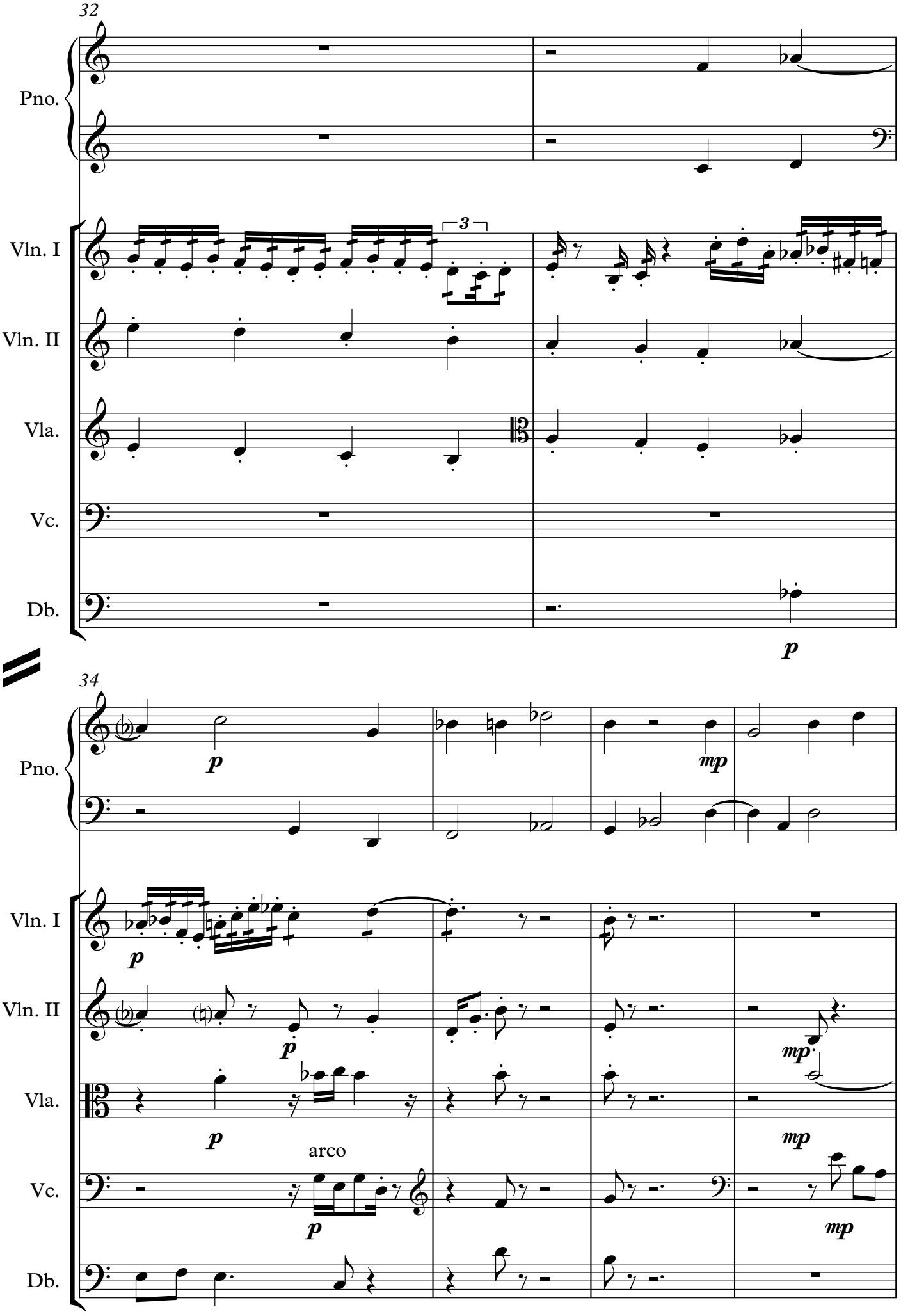
32
Pno.
Vln. I
3
Vln. II
Vla.
Vc.
Db.
p
34
Pno.
p
mp
Vln. I
p
Vln. II
p
mp
Vla.
p
arco
mp
Vc.
p
mp
Db.

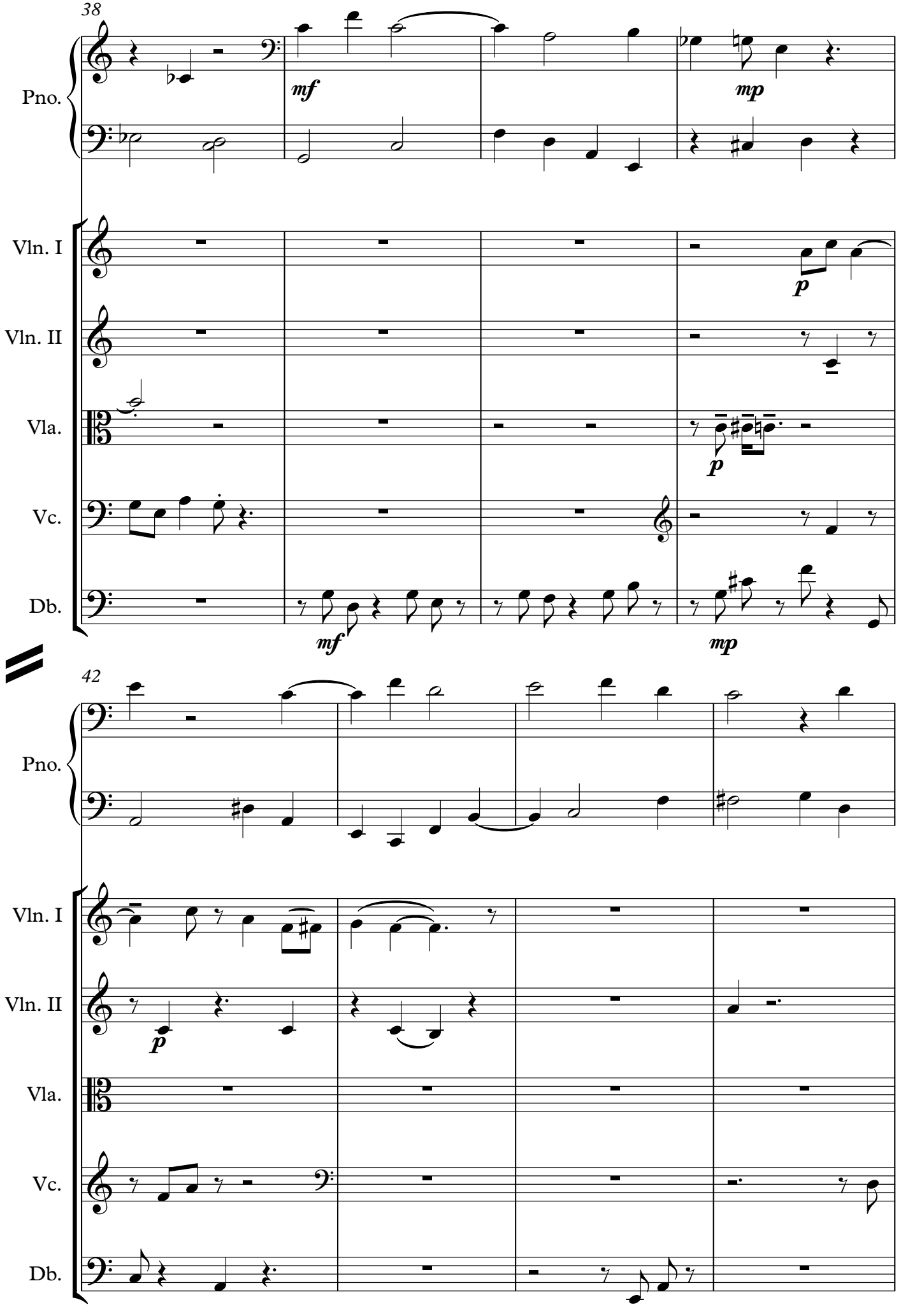
38
Pno.
mf
mp
Vln. I
Vln. II
Vla.
Vc.
Db.
p
p
mf
mp
42
Pno.
Vln. I
Vln. II
Vla.
Vc.
Db.
p

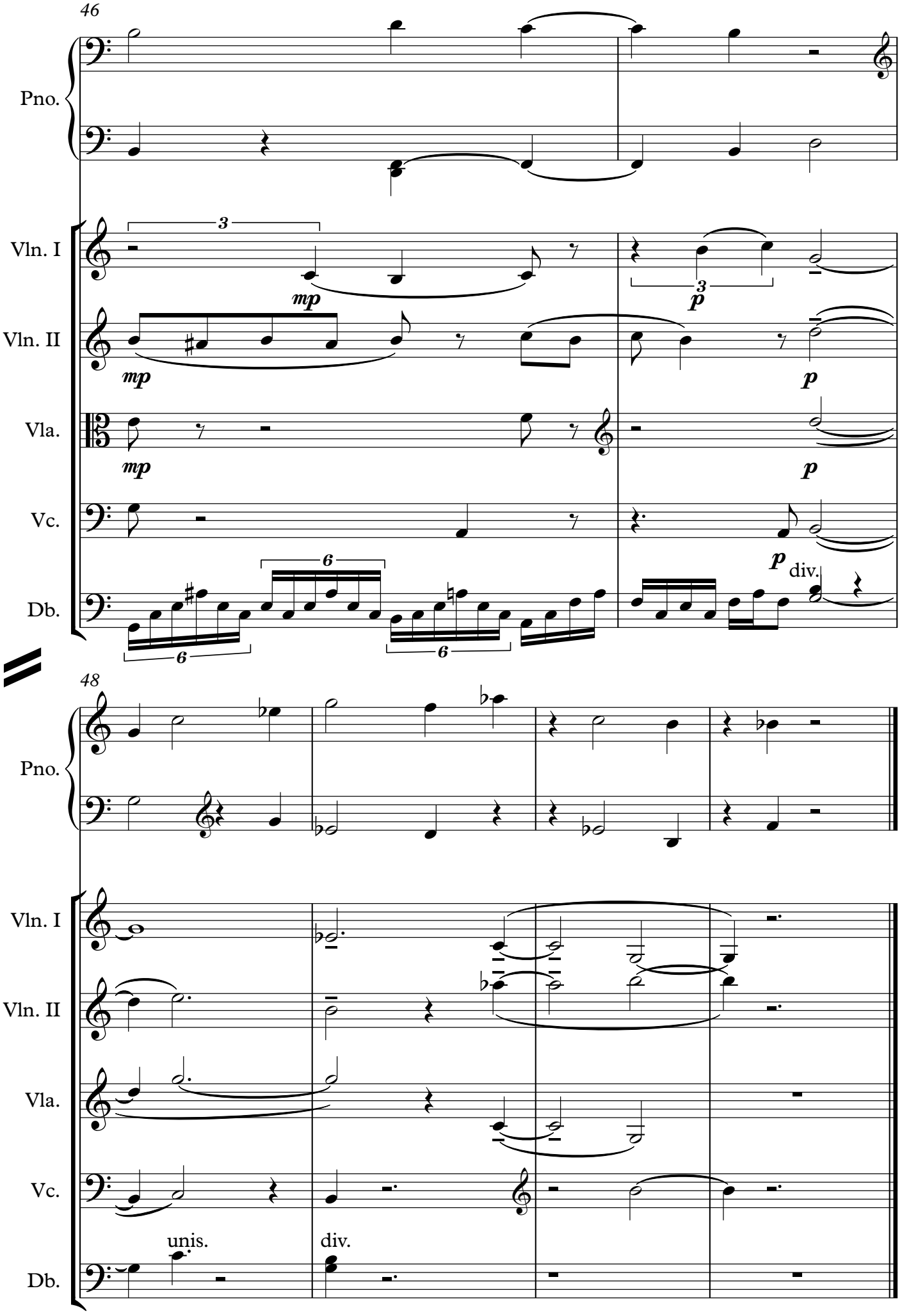
46
Pno.
Vln. I
Vln. II
Vla.
Vc.
Db.
3
mp
3
p
mp
p
mp
p
6
6
6
p
div.
48
Pno.
Vln. I
Vln. II
Vla.
Vc.
Db.
unis.
div.

1.

Bassoons I-II

Peter Pinoy

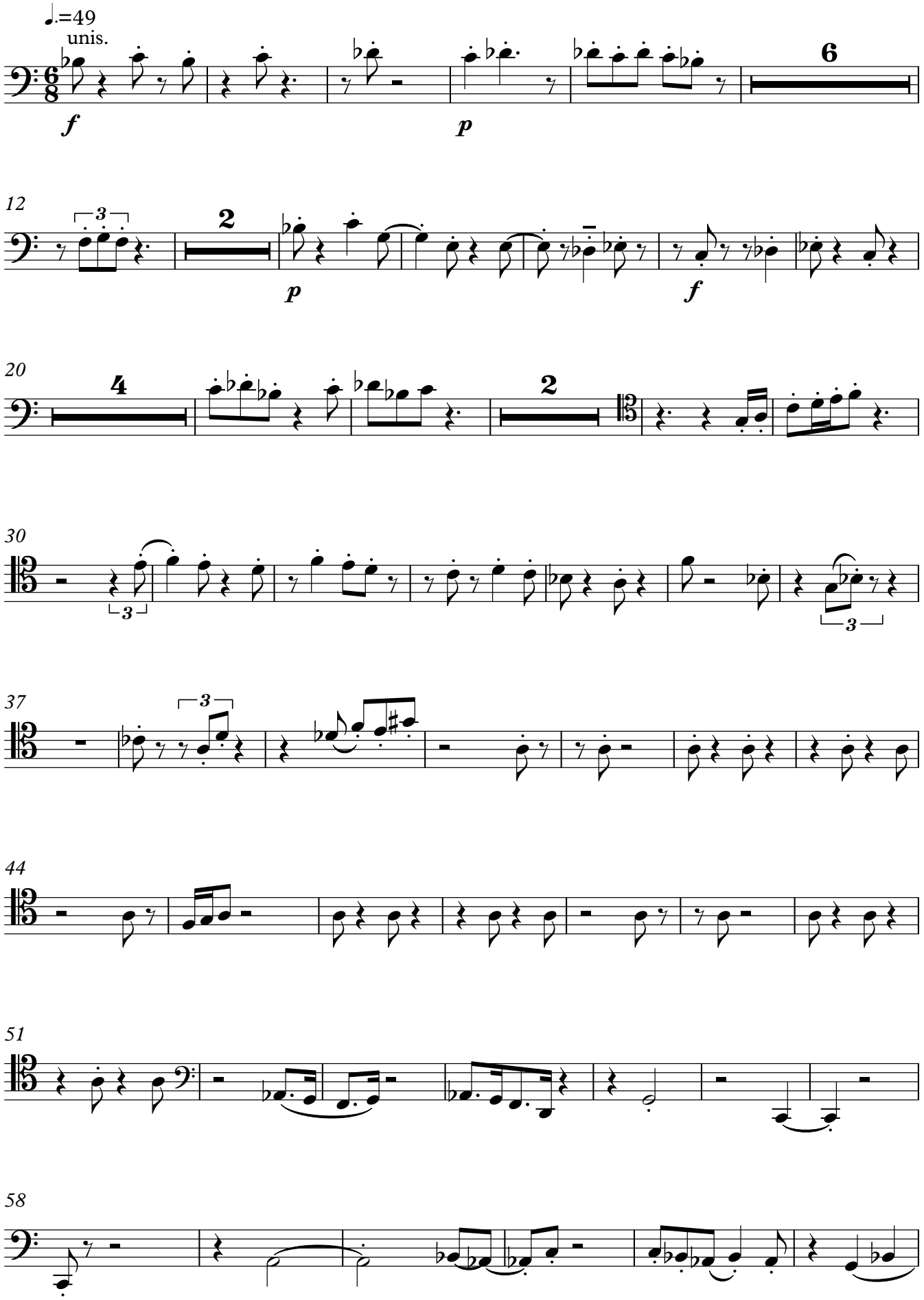

V.S.

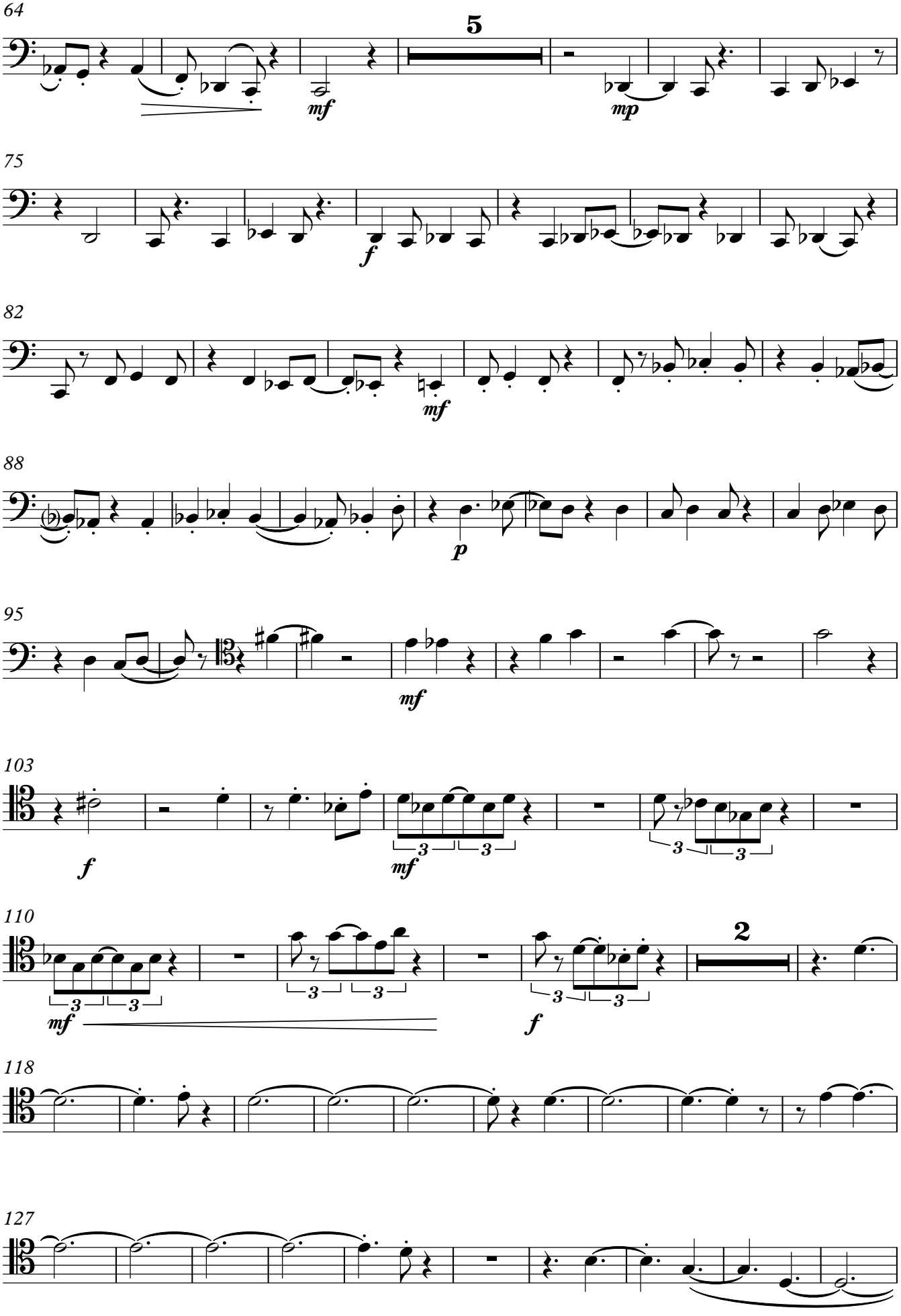
64
5
mf
mp
75
f
82
mf
88
p
95
mf
103
f
mf
110
2
mf
f
118
127

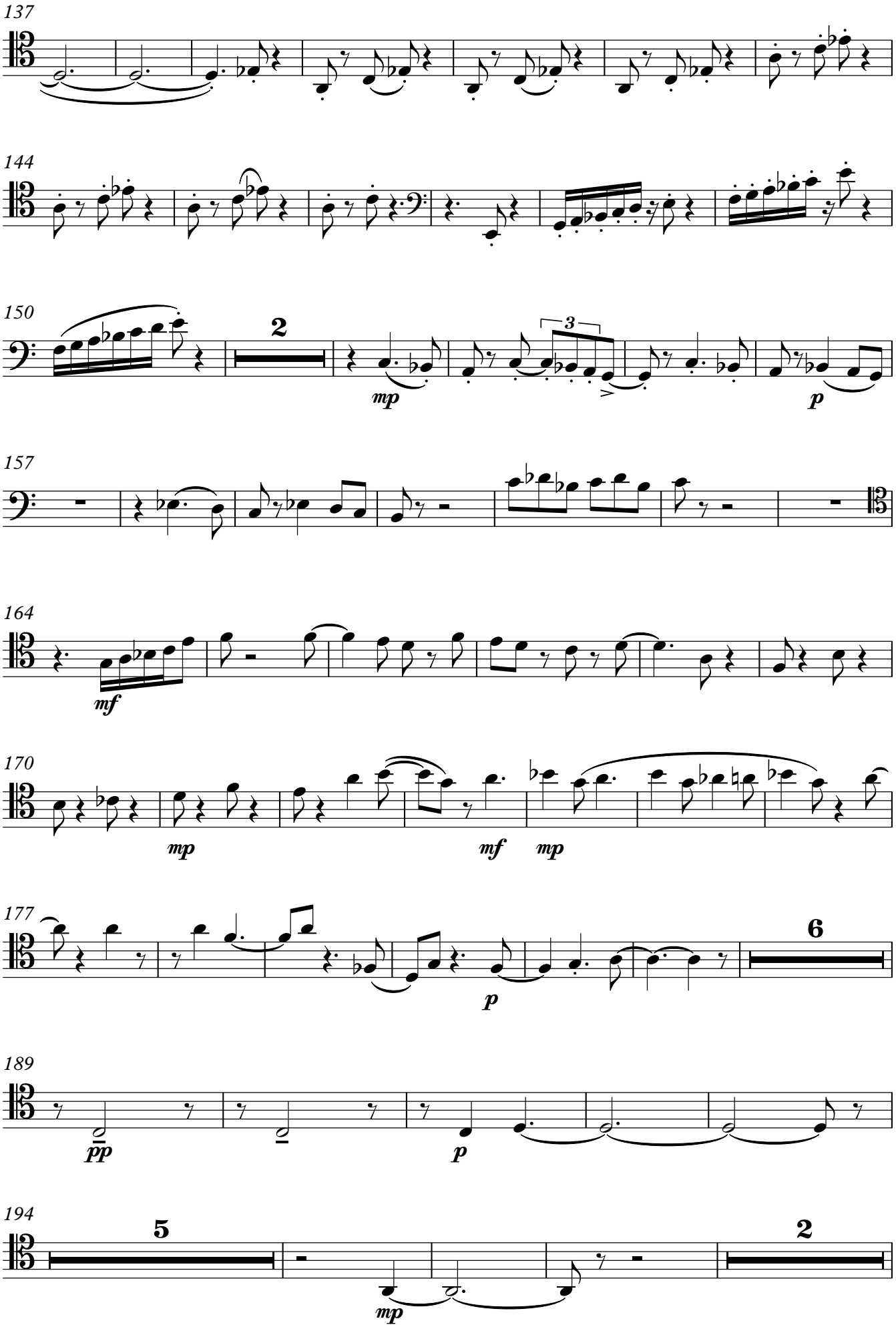
137
144
150
2
mp
3
p
157
164
mf
170
mp
mf
mp
177
6
p
189
pp
p
194
5
2
mp

204

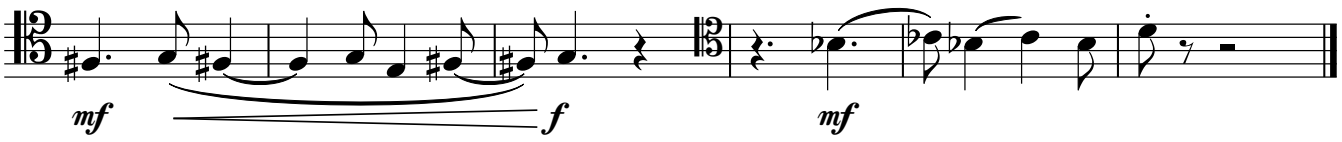

1.

Piano

Peter Pinoy

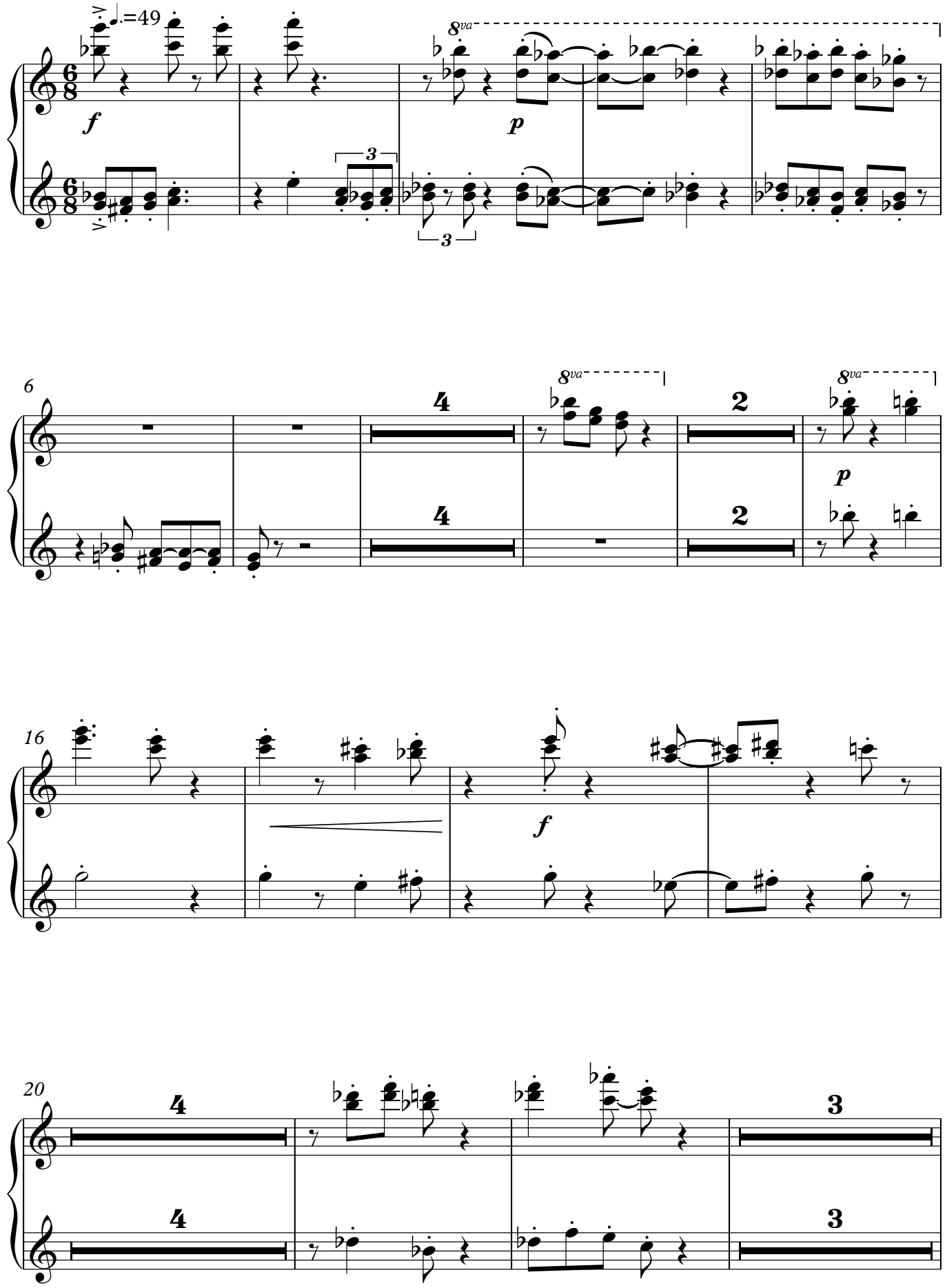

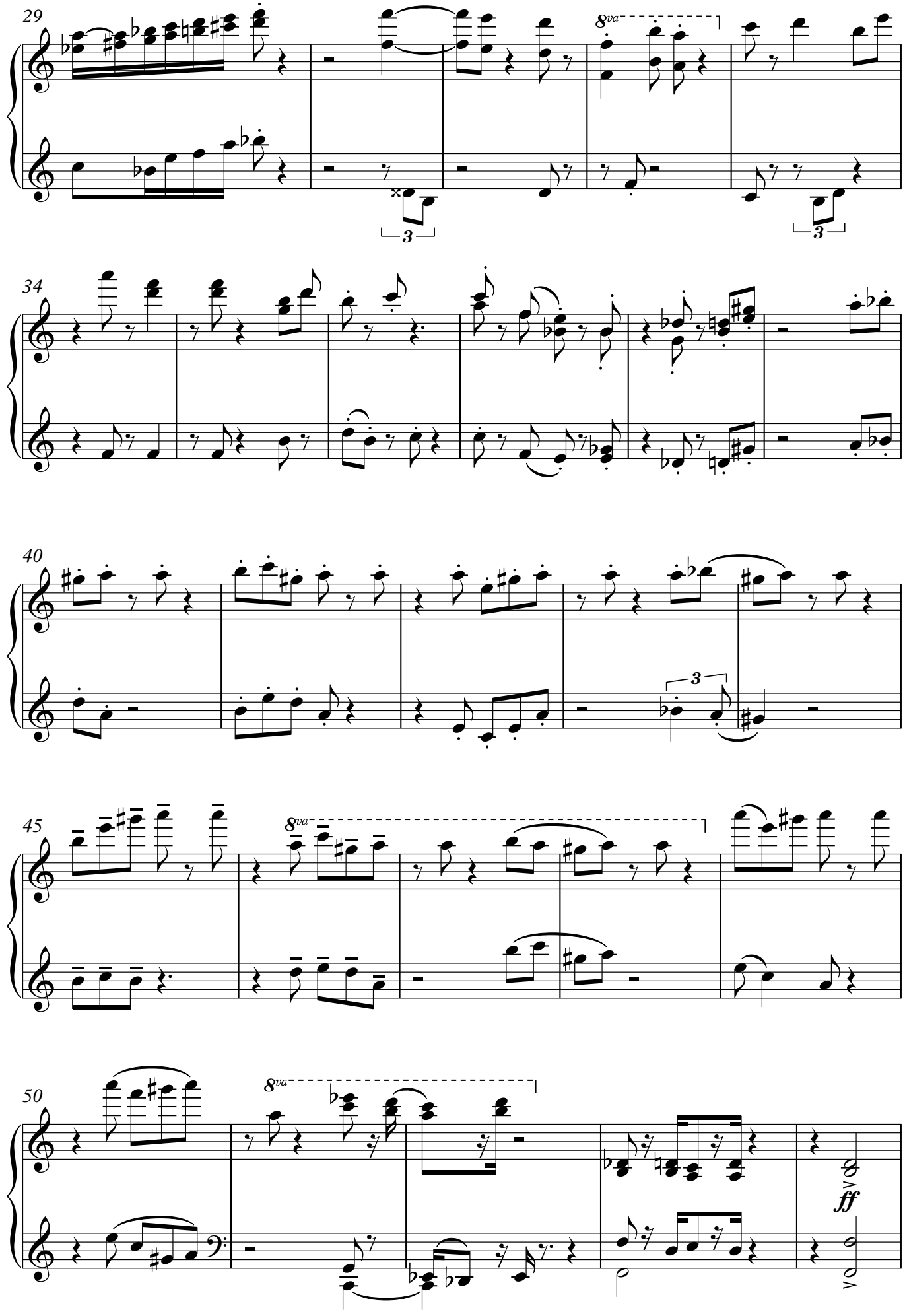
29
8va
3
34
40
3
45
8va
50
8va
ff

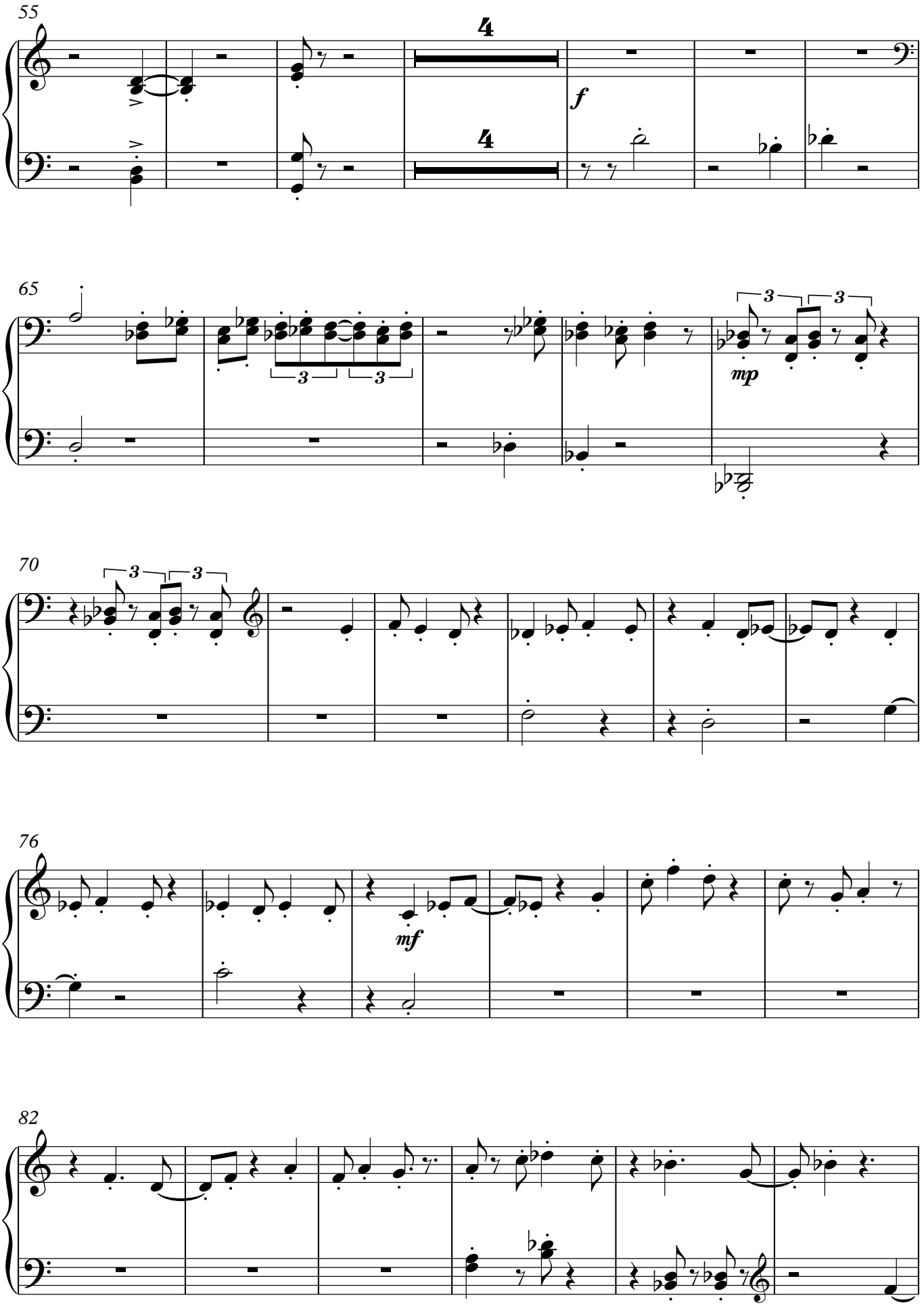

V.S.

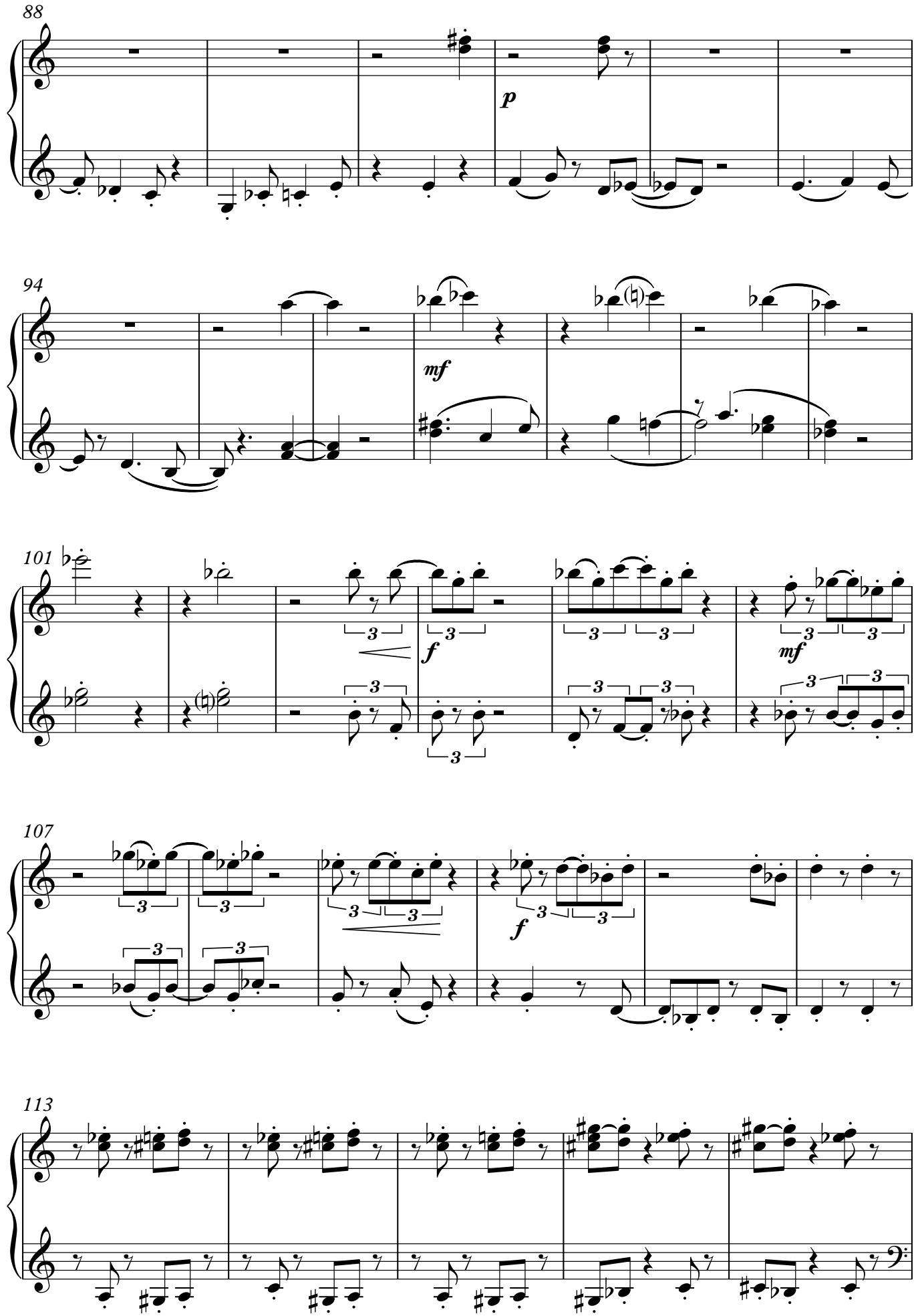
88
p
94
mf
101
f
mf
107
f
113

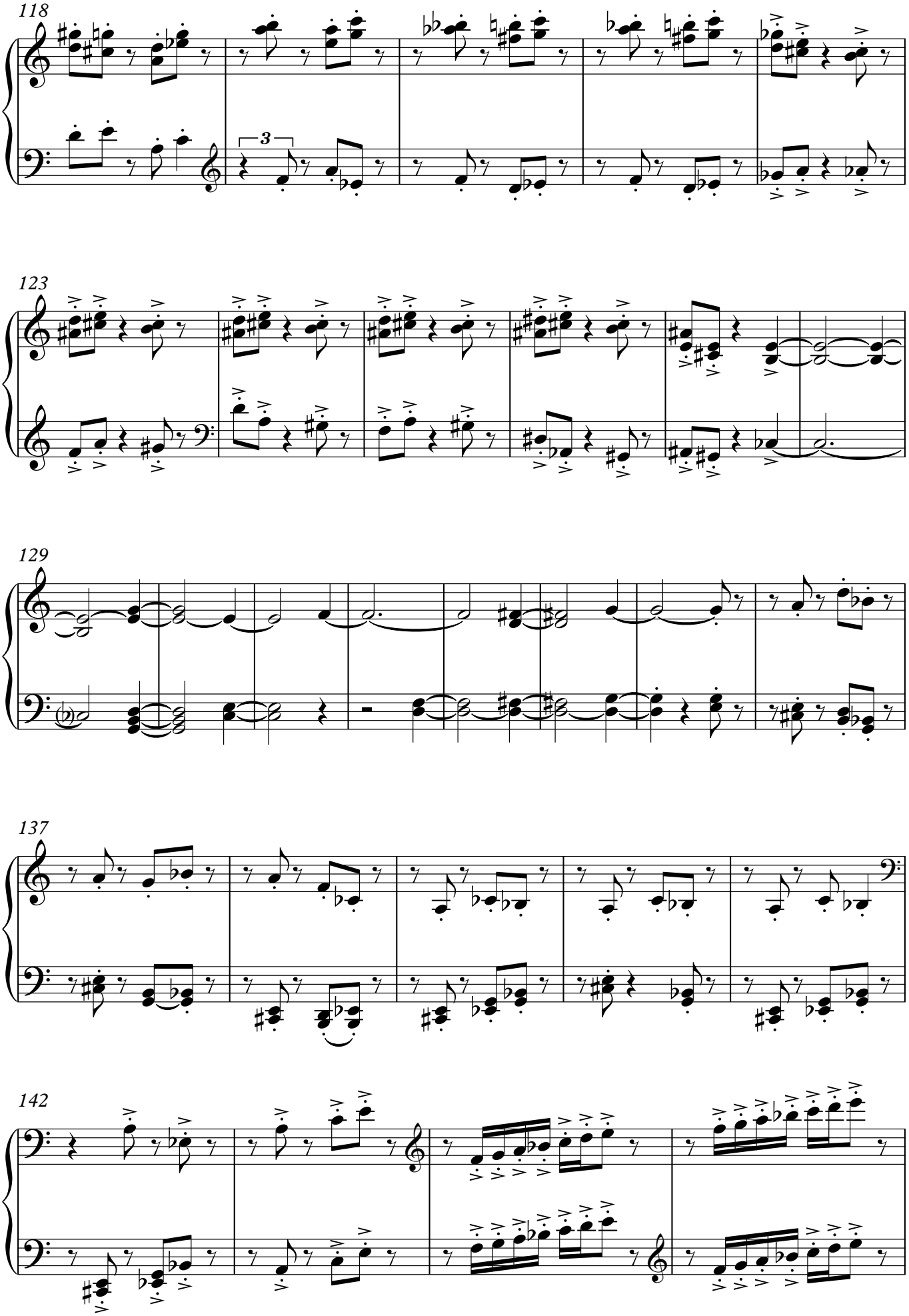

V.S.

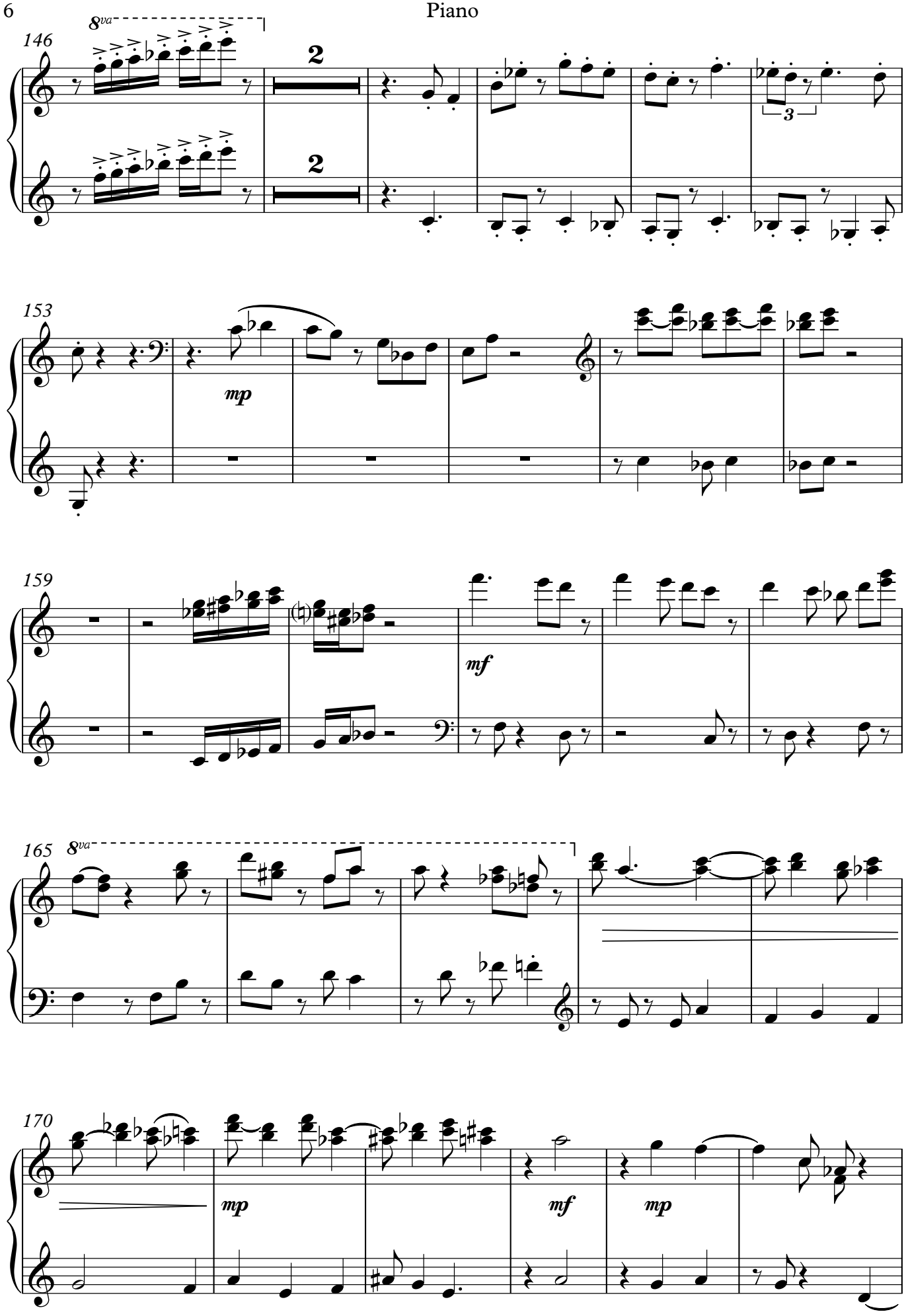
146
8va
2
2
3
153
mp
159
mf
165
8va
170
mp
mf
mp

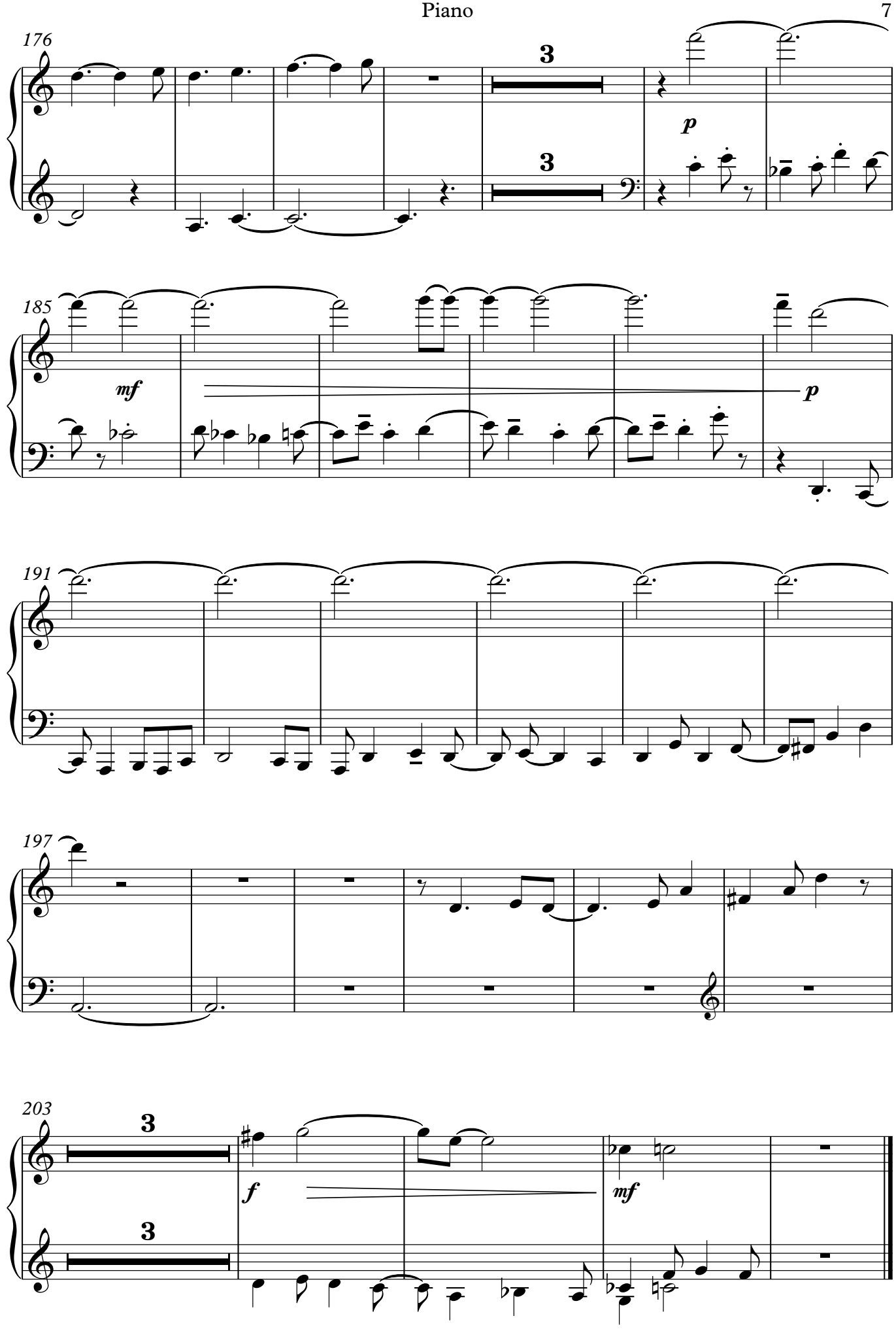
176
3
3
p
185
mf
p
191
197
203
3
3
f
mf

2.

Peter Pinoy

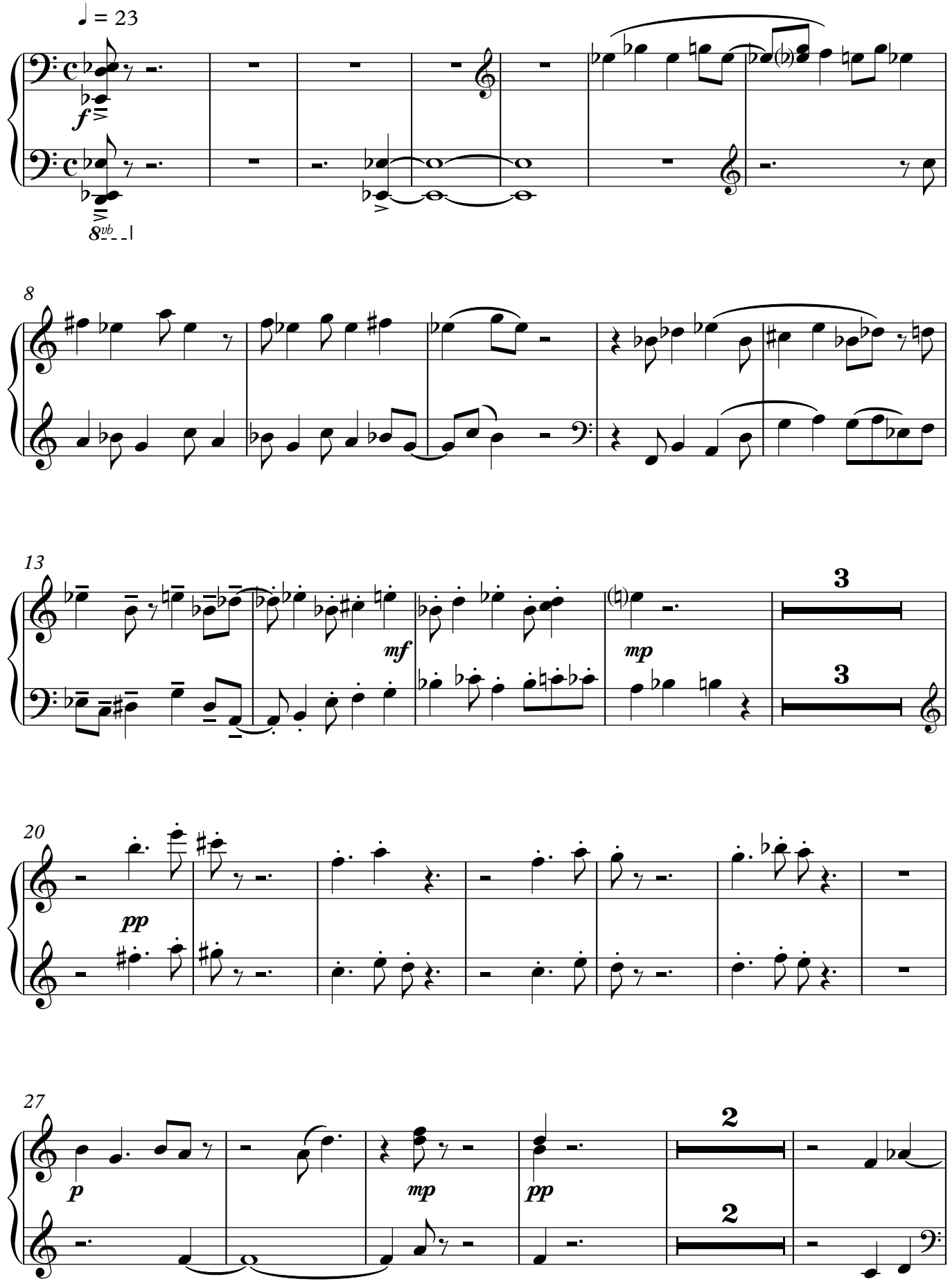

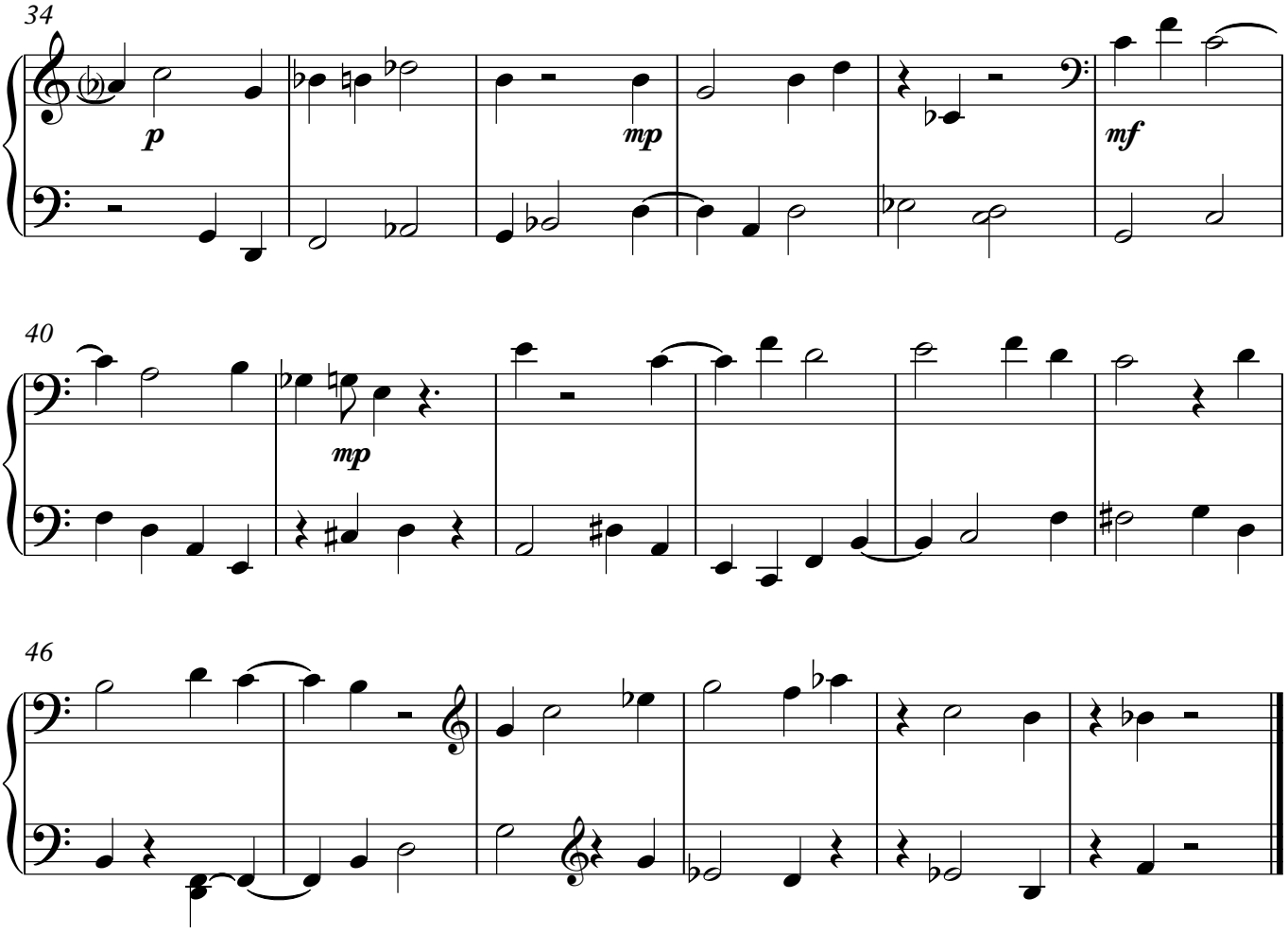
34
p
mp
mf
40
mp
46

1.

Violins I

Peter Pinoy

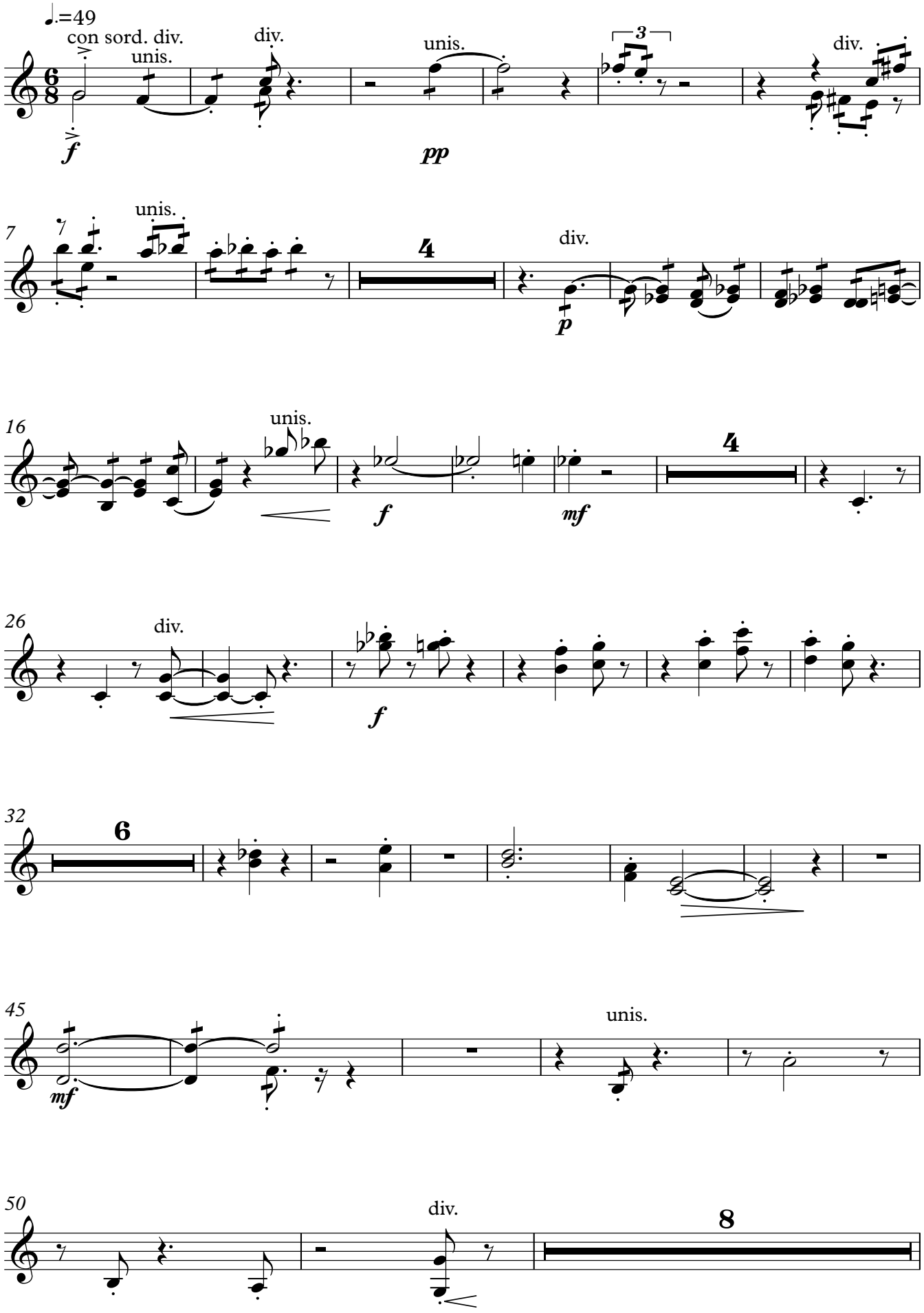

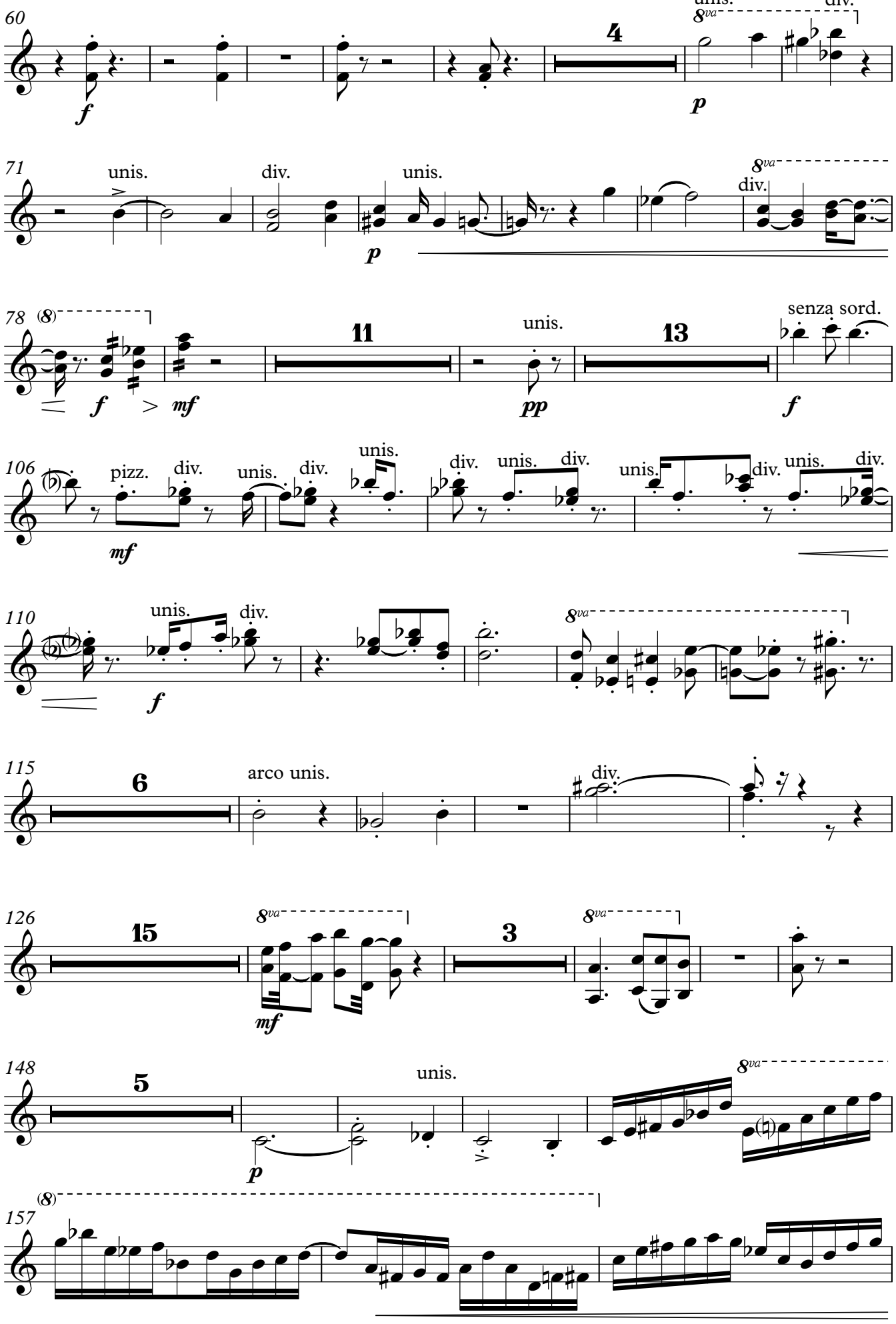
60
unis.
div.
8va
4
f
p
71
unis.
div.
unis.
8va
div.
p
78
(8)
11
unis.
13
senza sord.
f
mf
pp
f
106
pizz.
div.
unis.
div.
unis.
div.
unis.
div.
unis.
div.
mf
110
unis.
div.
8va
f
115
6
arco unis.
div.
126
15
8va
3
8va
mf
148
5
unis.
8va
p
157
(8)

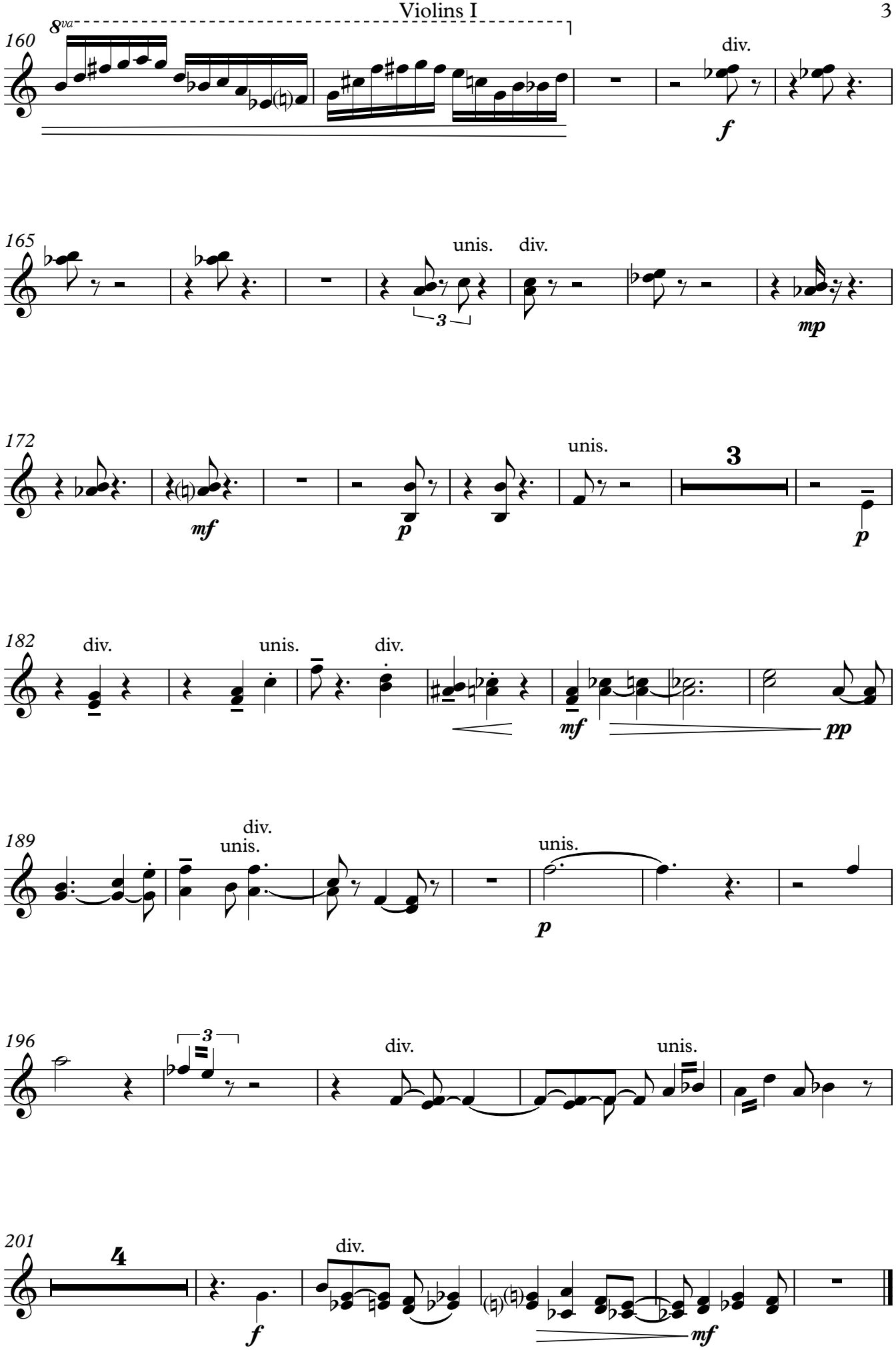
160
8va
div.
f
165
unis.
div.
3
mp
172
mf
p
unis.
3
p
182
div.
unis.
div.
mf
pp
189
div.
unis.
unis.
p
196
3
div.
unis.
201
4
f
div.
mf

2.

Peter Pinoy

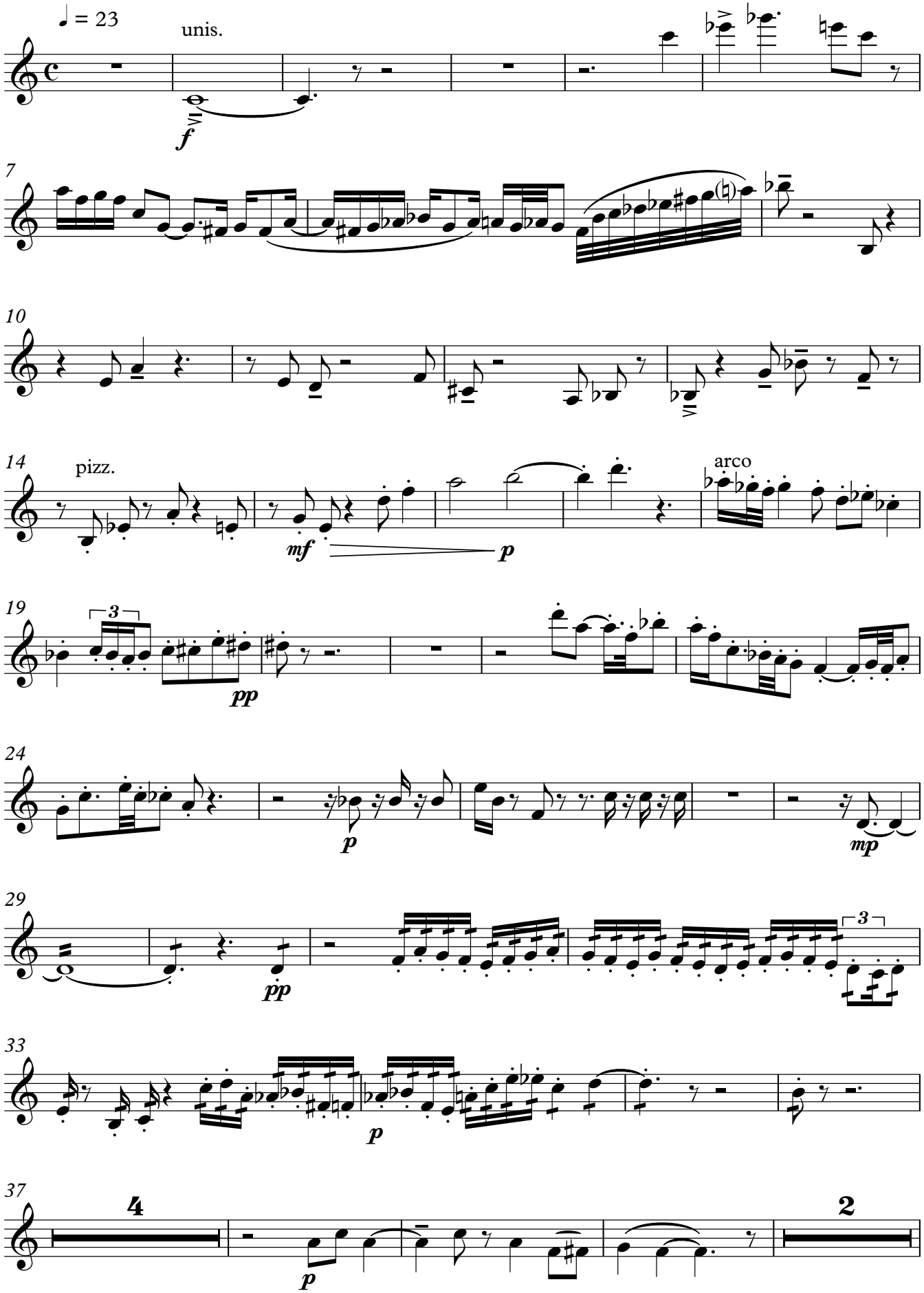

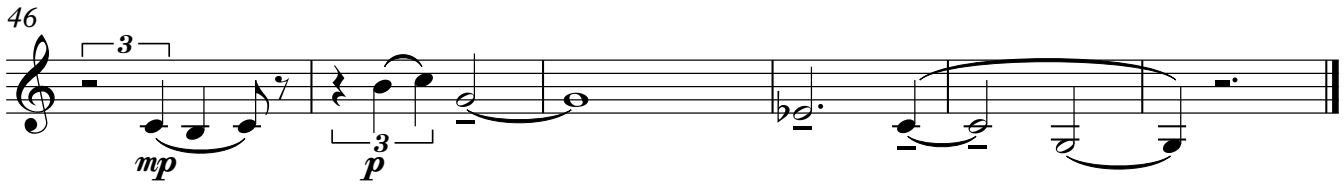
46
3
mp
3
p

1.

Violins II

Peter Pinoy

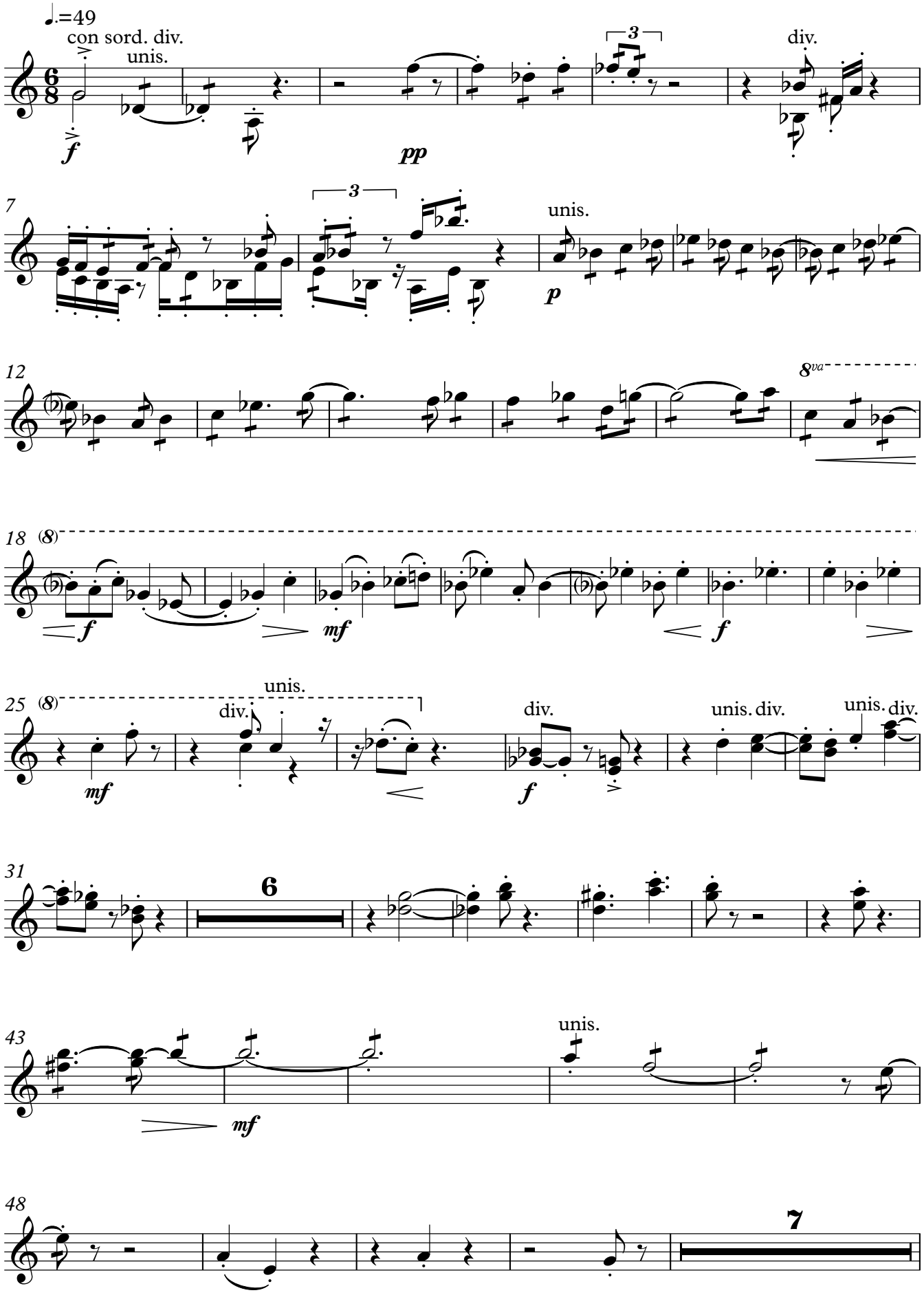

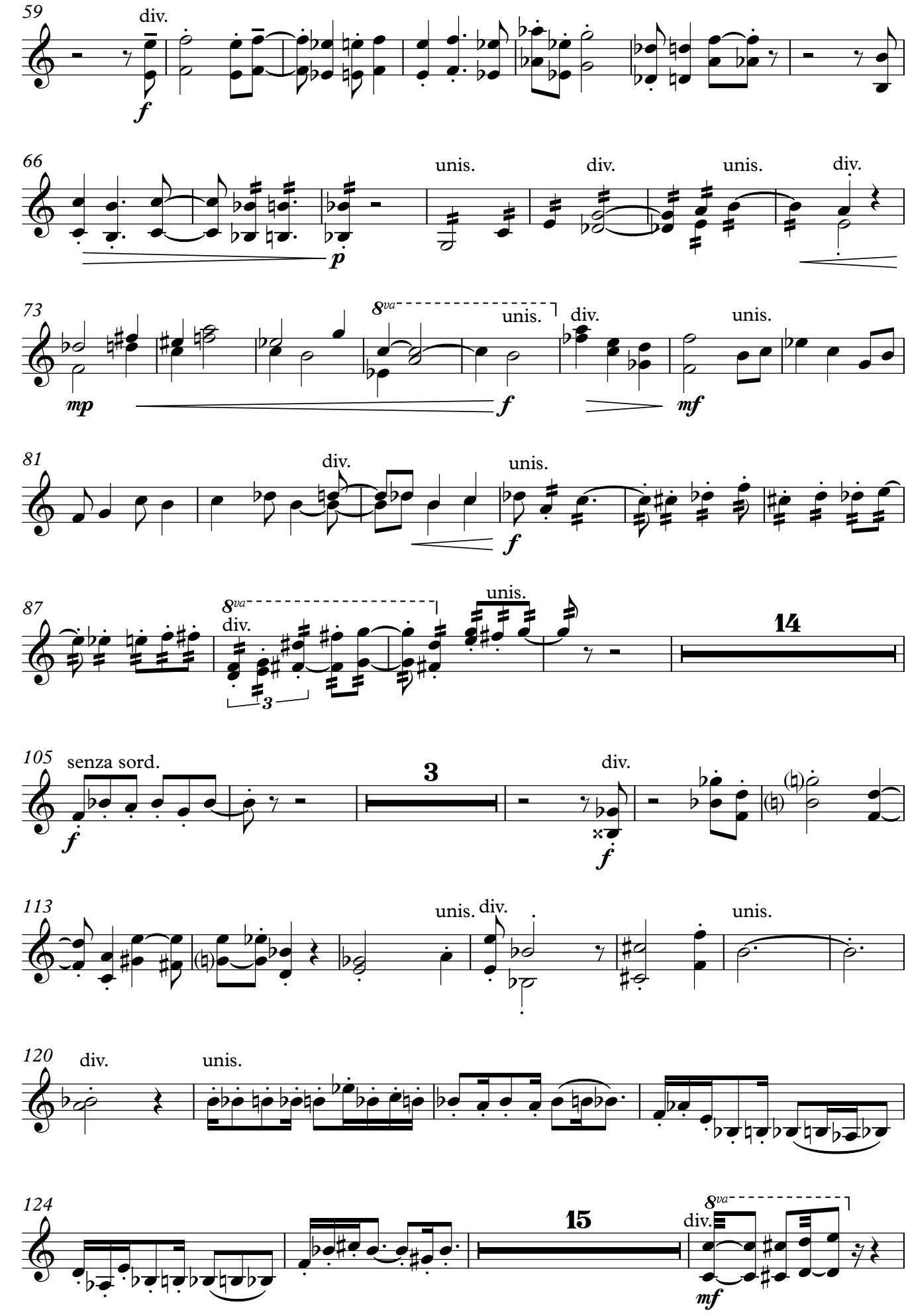
59
div.
f
66
unis.
div.
unis.
div.
p
73
8va
unis.
div.
unis.
mp
f
mf
81
div.
unis.
f
87
8va
div.
unis.
14
105
senza sord.
f
3
div.
f
113
unis.
div.
unis.
120
div.
unis.
124
15
8va
div.
mf

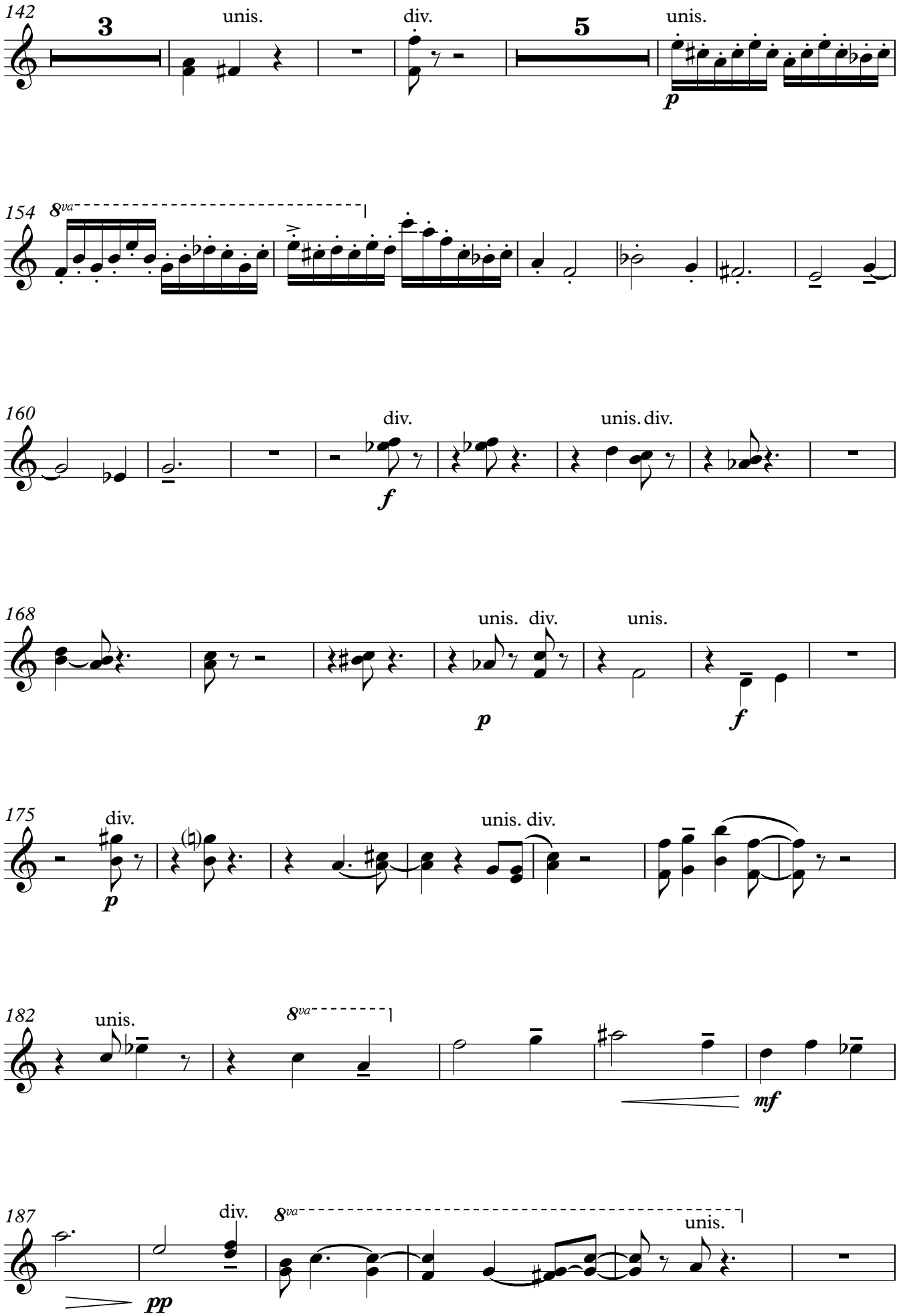
142
3
unis.
div.
5
unis.
p
154
8va
160
div.
f
unis. div.
168
unis. div.
p
unis.
f
175
div.
p
unis. div.
182
unis.
8va
mf
187
div.
8va
unis.
pp

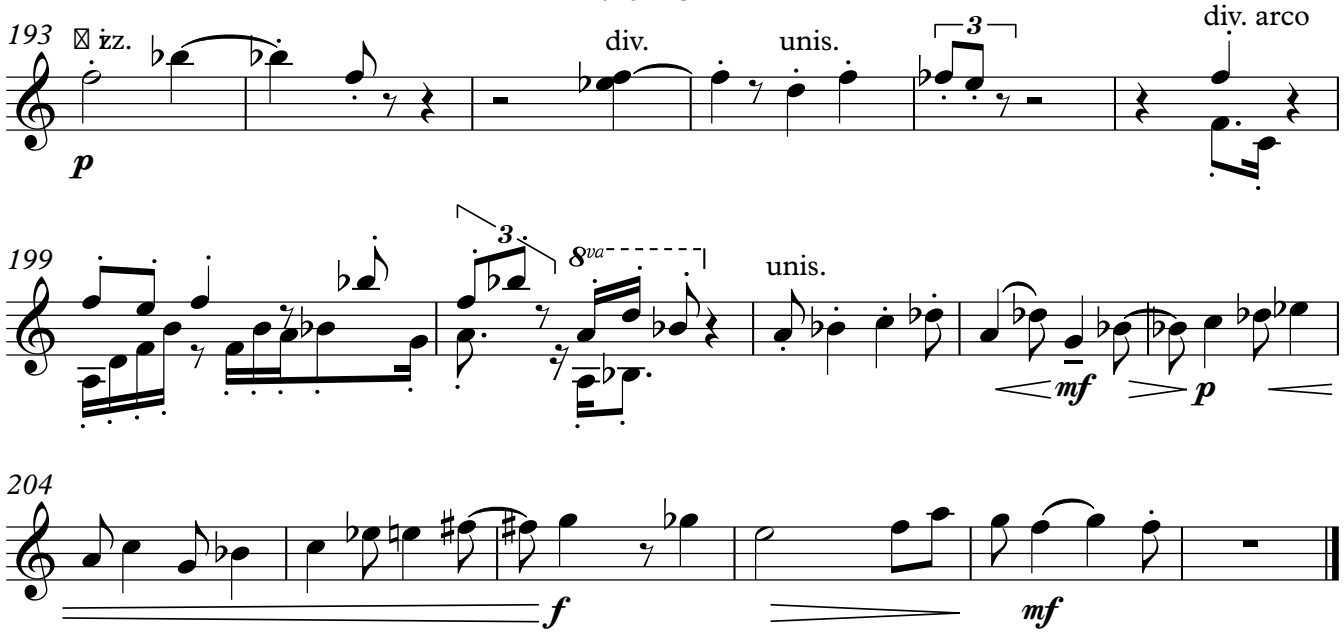
193
arco
p
div.
unis.
3
div. arco
199
3
8va
unis.
mf
p
204
f
mf

2.

Peter Pinoy

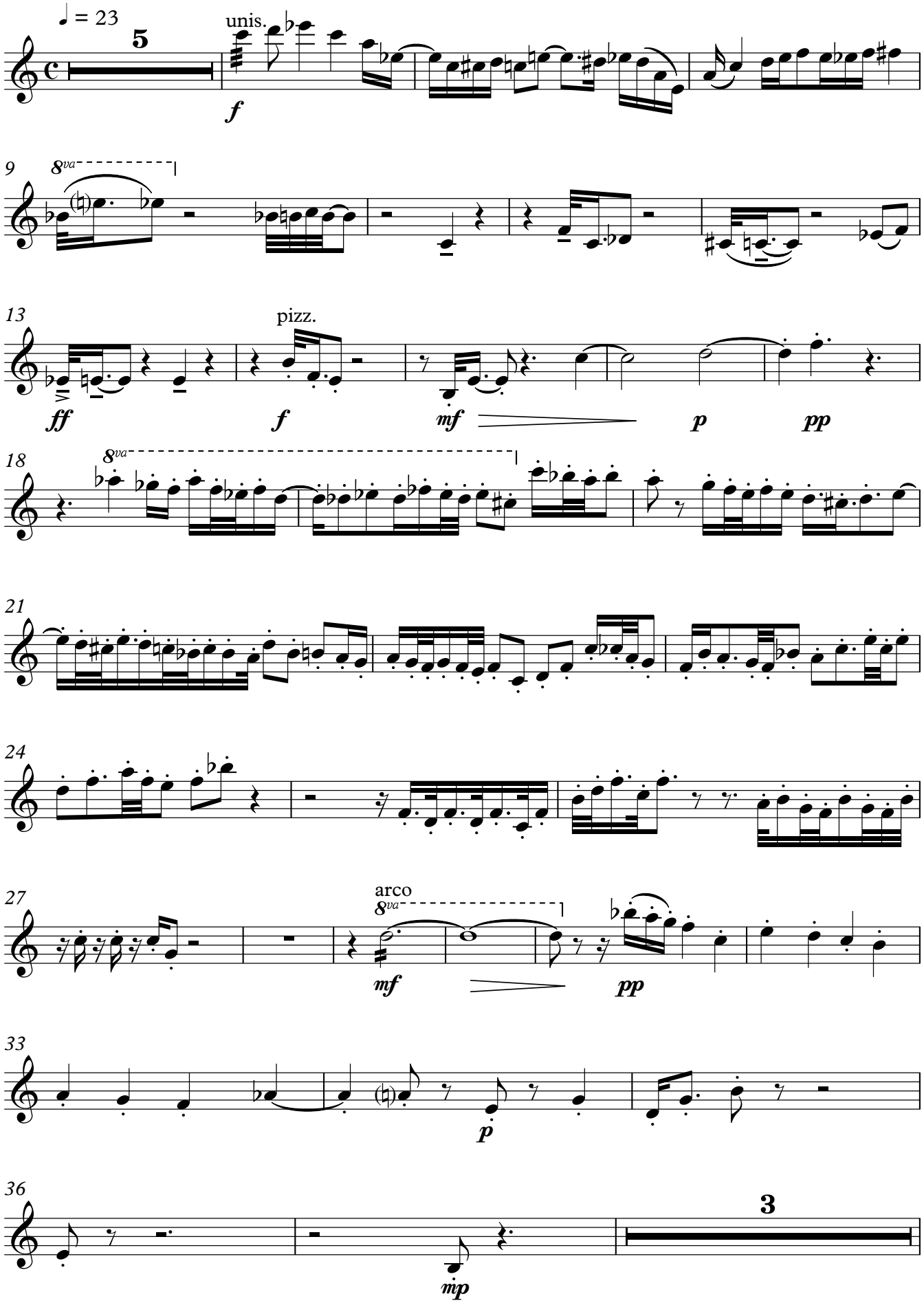

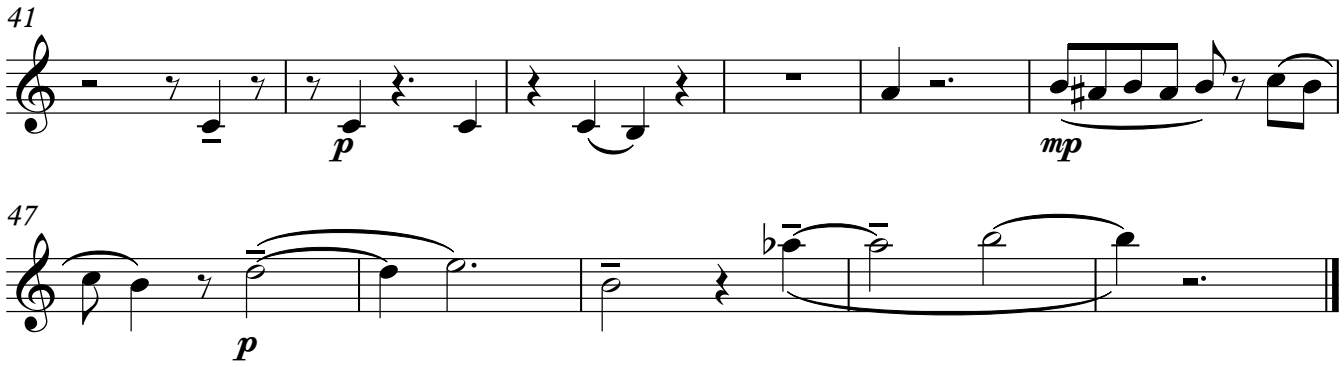
41
p
mp

47
p

1.

Violas

Peter Pinoy

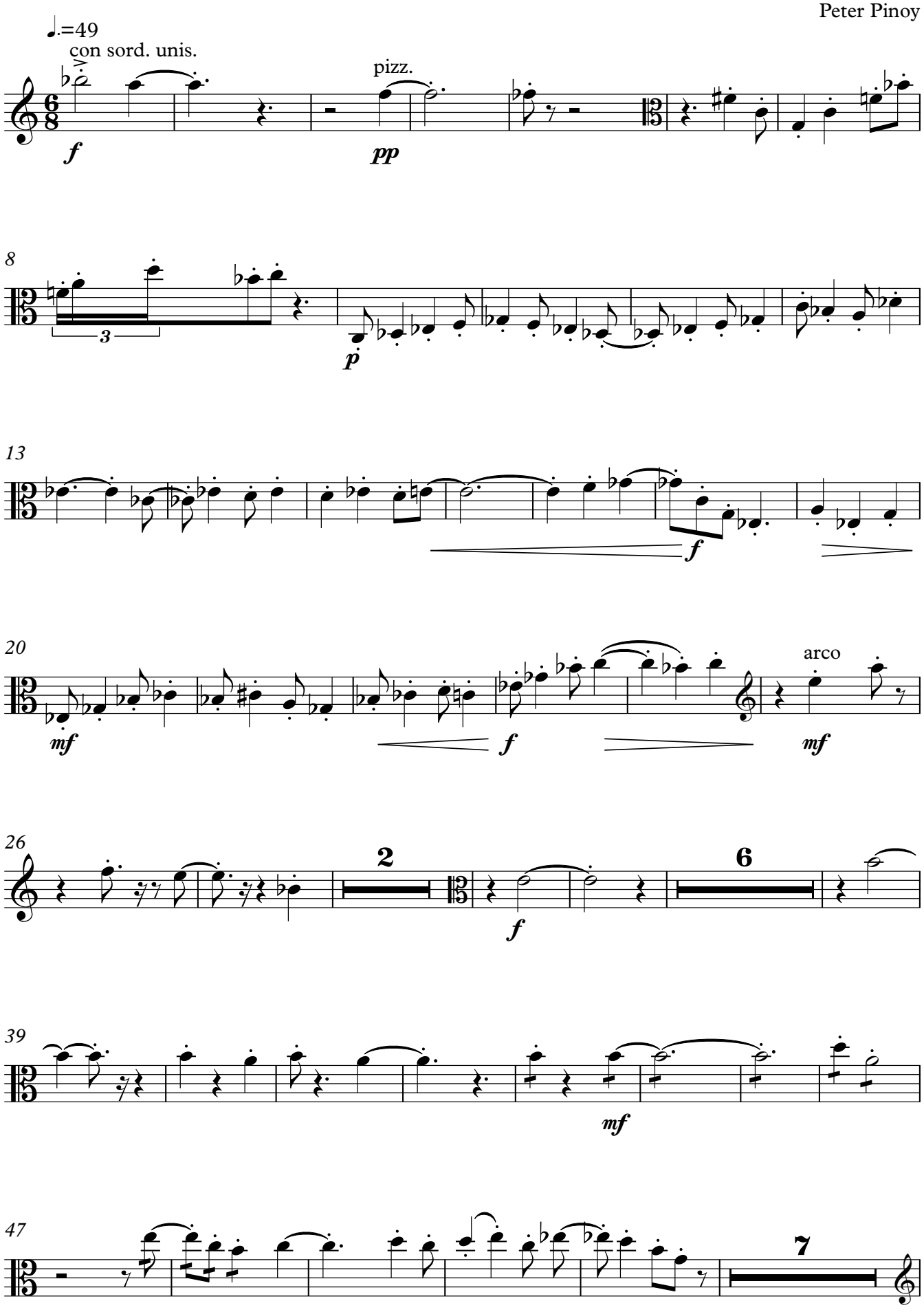

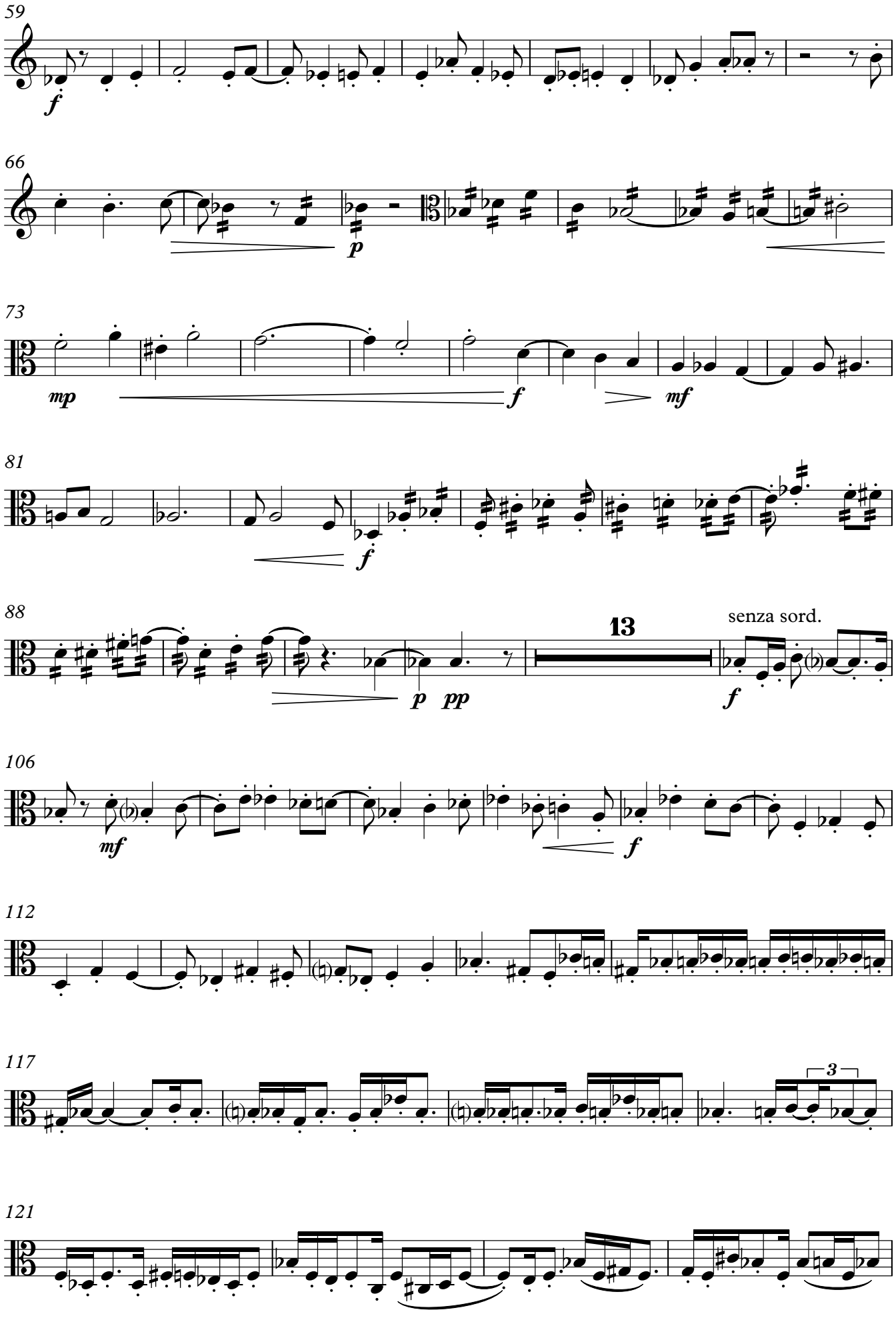
59
f
66
p
73
mp
f
mf
81
f
88
p
pp
13
senza sord.
f
106
mf
f
112
117
3
121

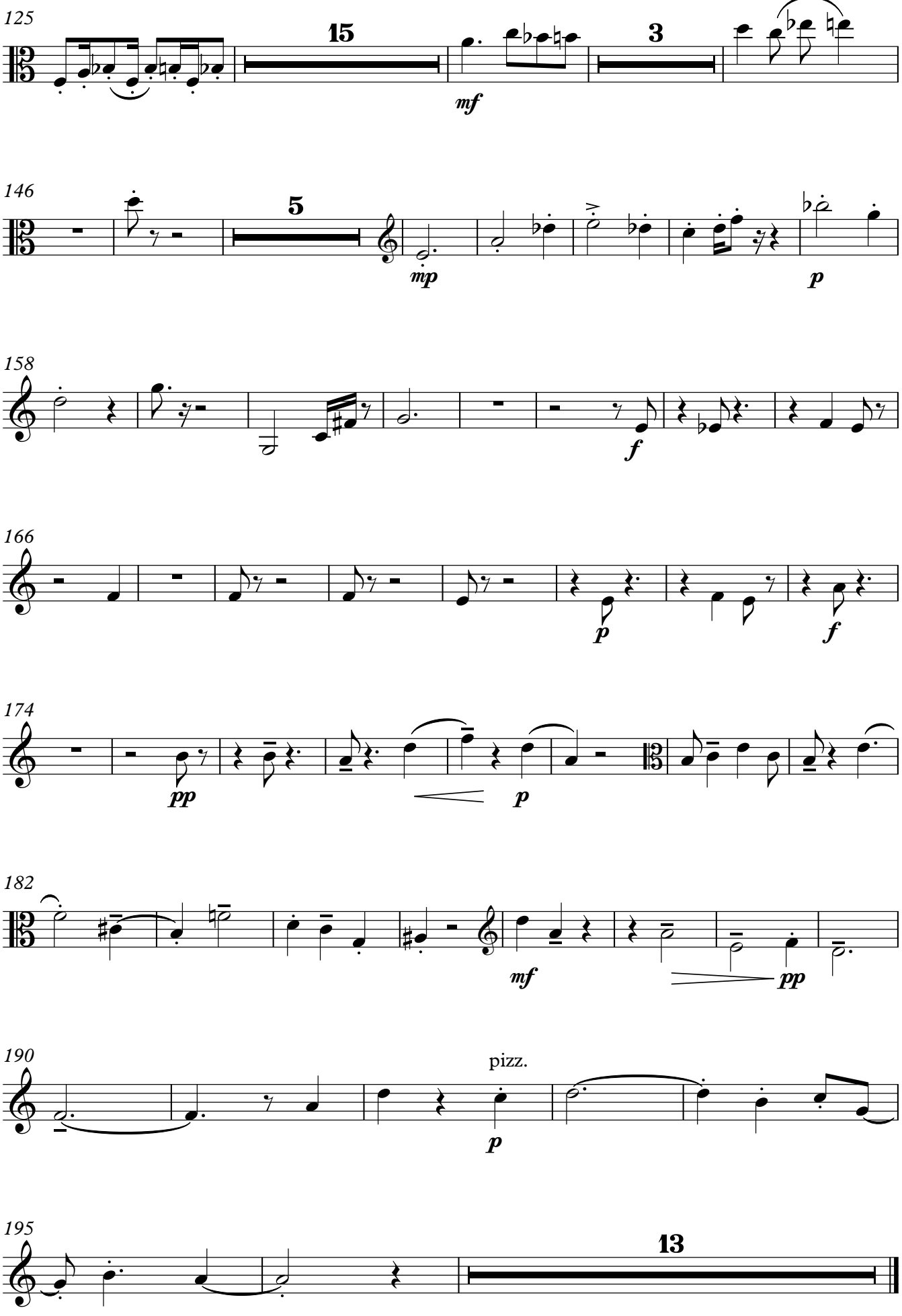
125
15
mf
3
146
5
mp
p
158
f
166
p
f
174
pp
p
182
mf
pp
190
pizz.
p
195
13

2.

Peter Pinoy

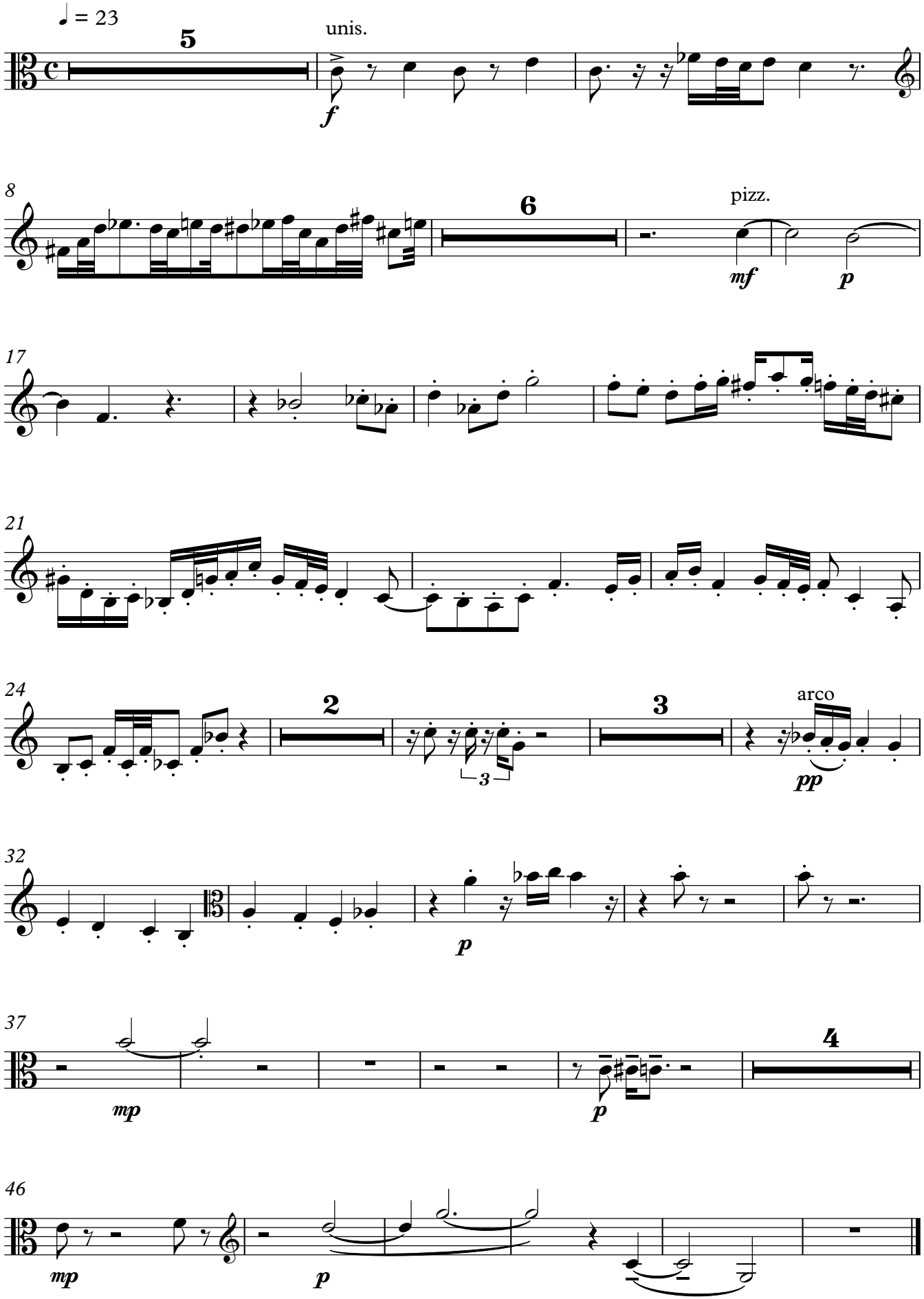

1.

Violoncellos

Peter Pinoy

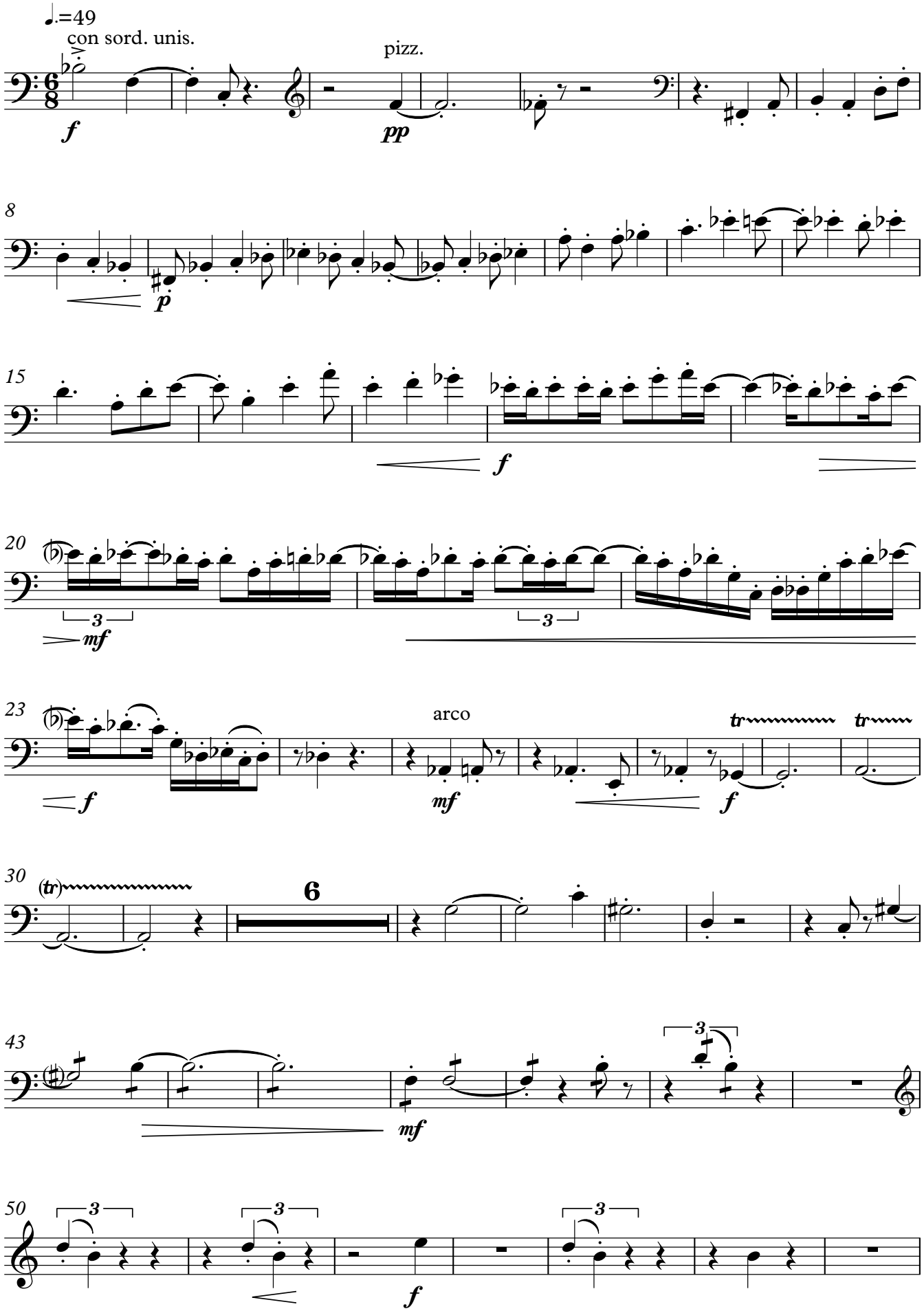

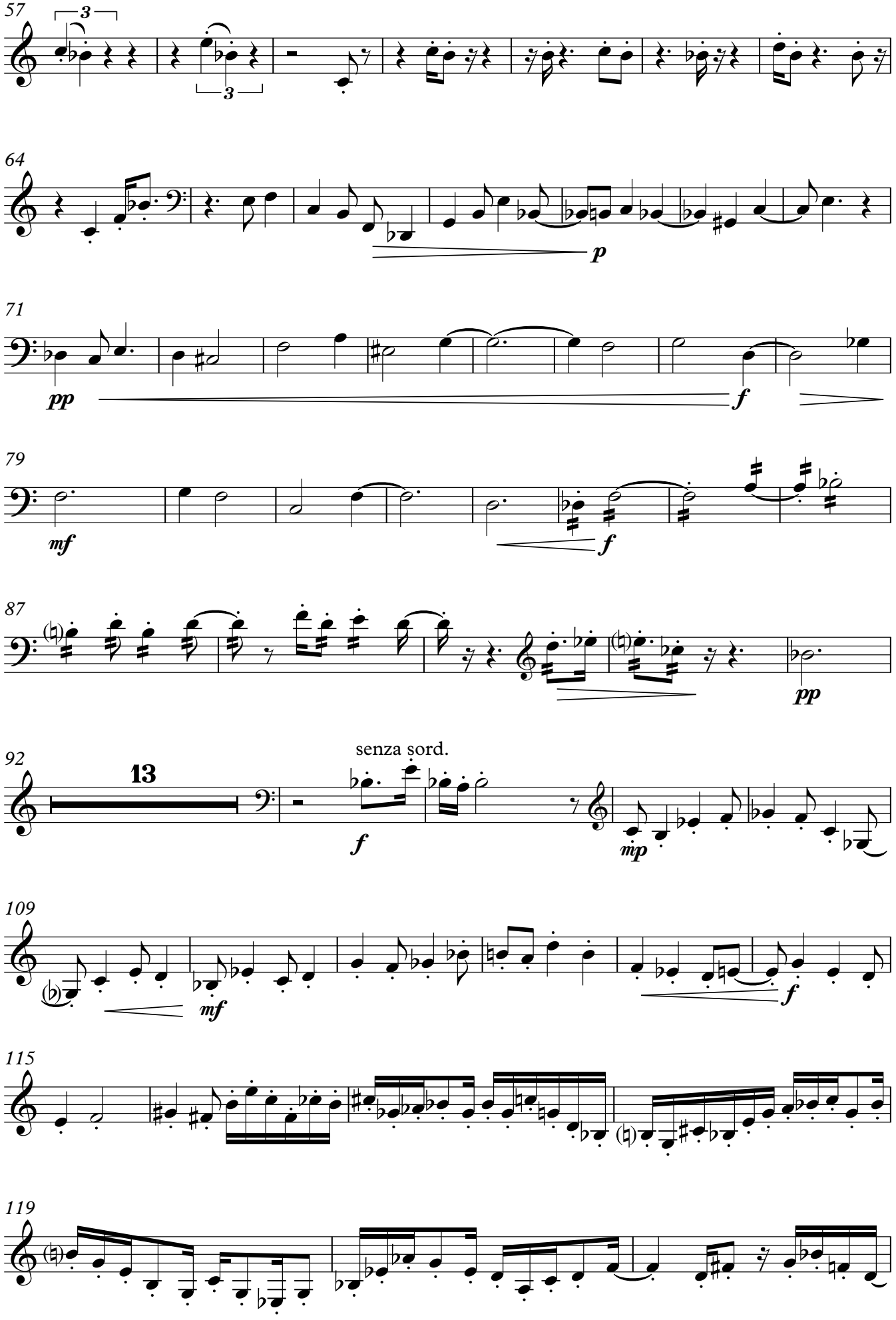
57
64
71
79
87
92
senza sord.
109
115
119

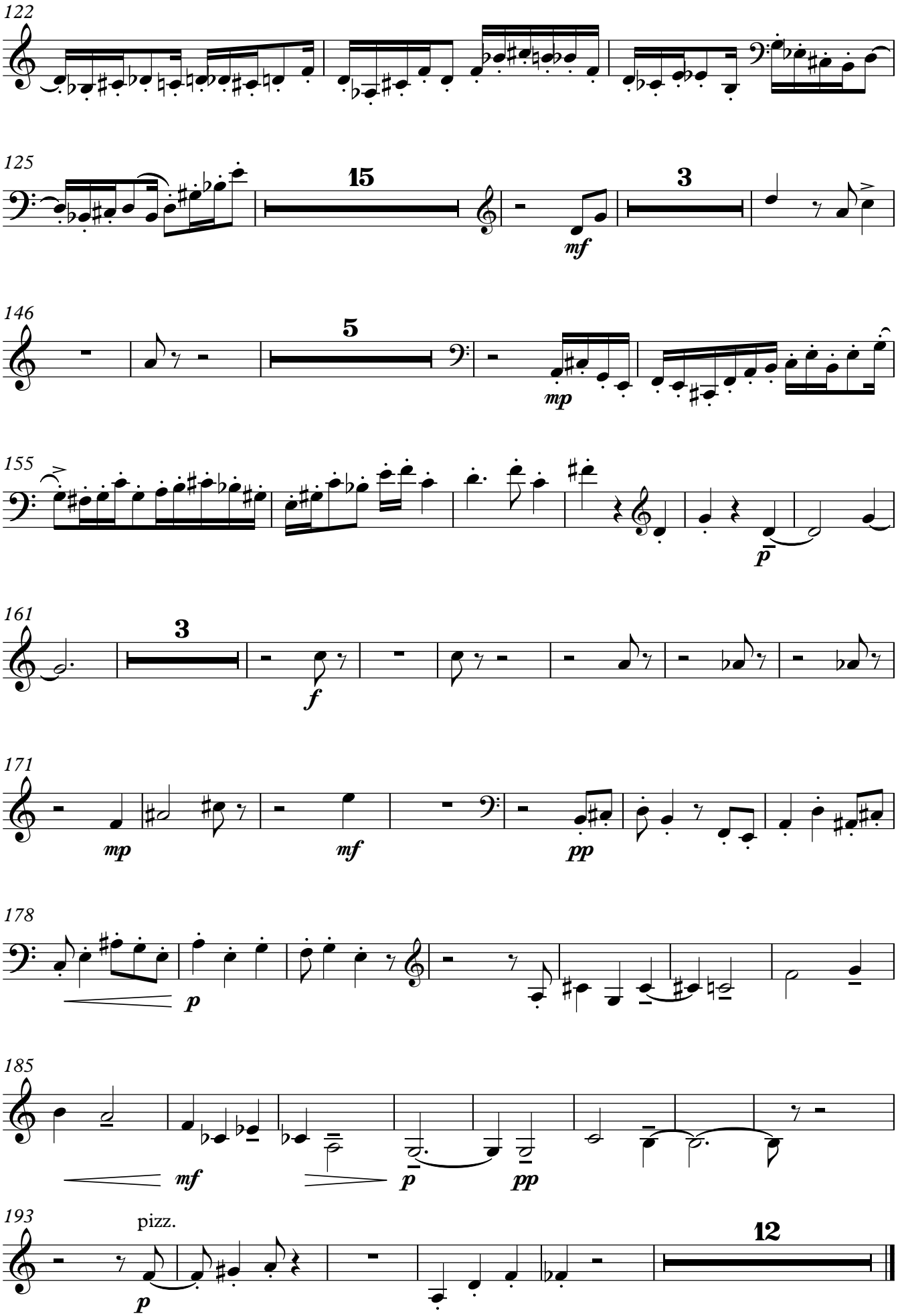
122
125
15
3
mf
146
5
mp
155
p
161
3
f
171
mp
mf
pp
178
p
185
mf
p
pp
193
pizz.
p
12

2.

Peter Pinoy

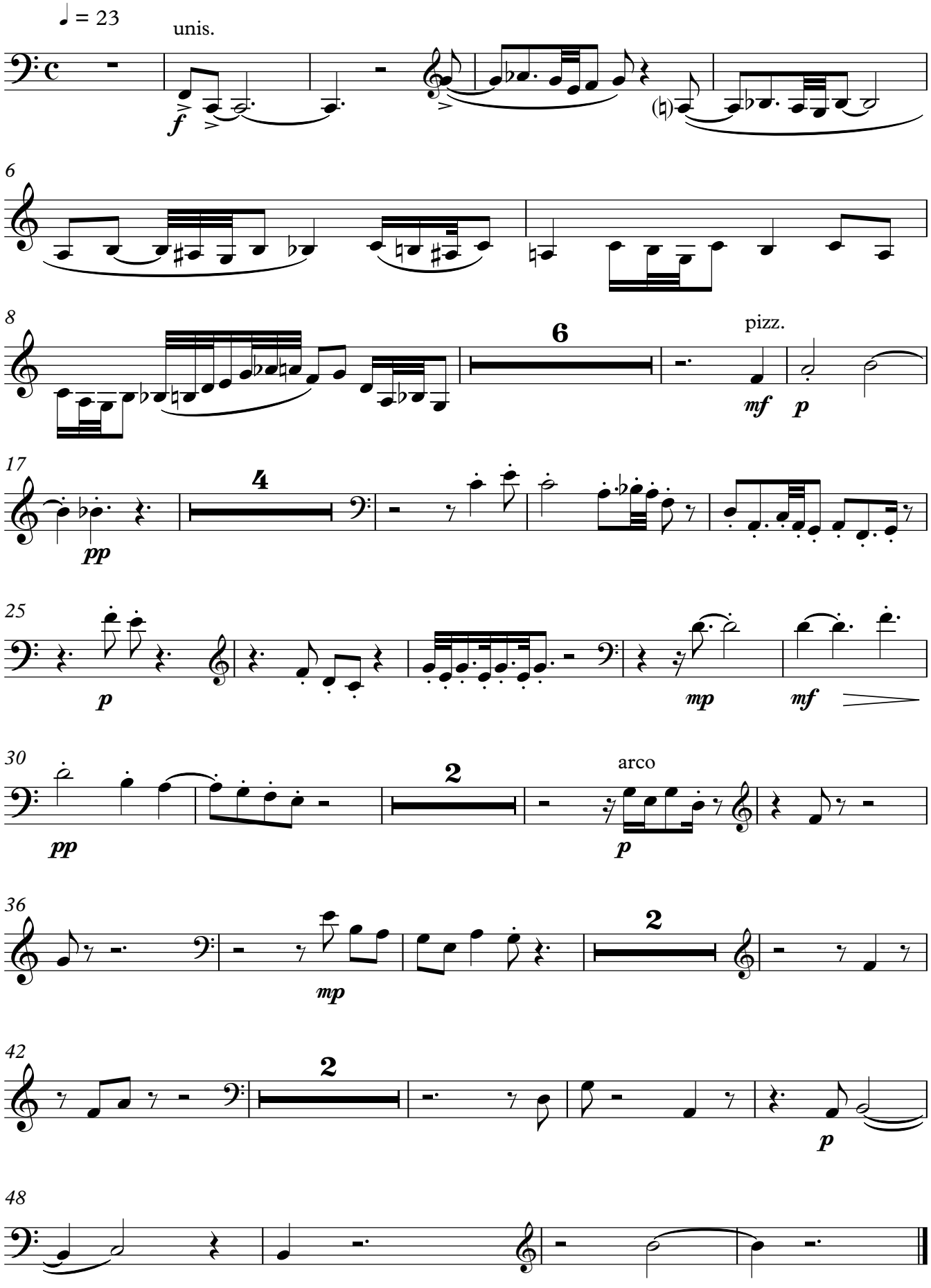

1.

Doublebasses

Peter Pinoy

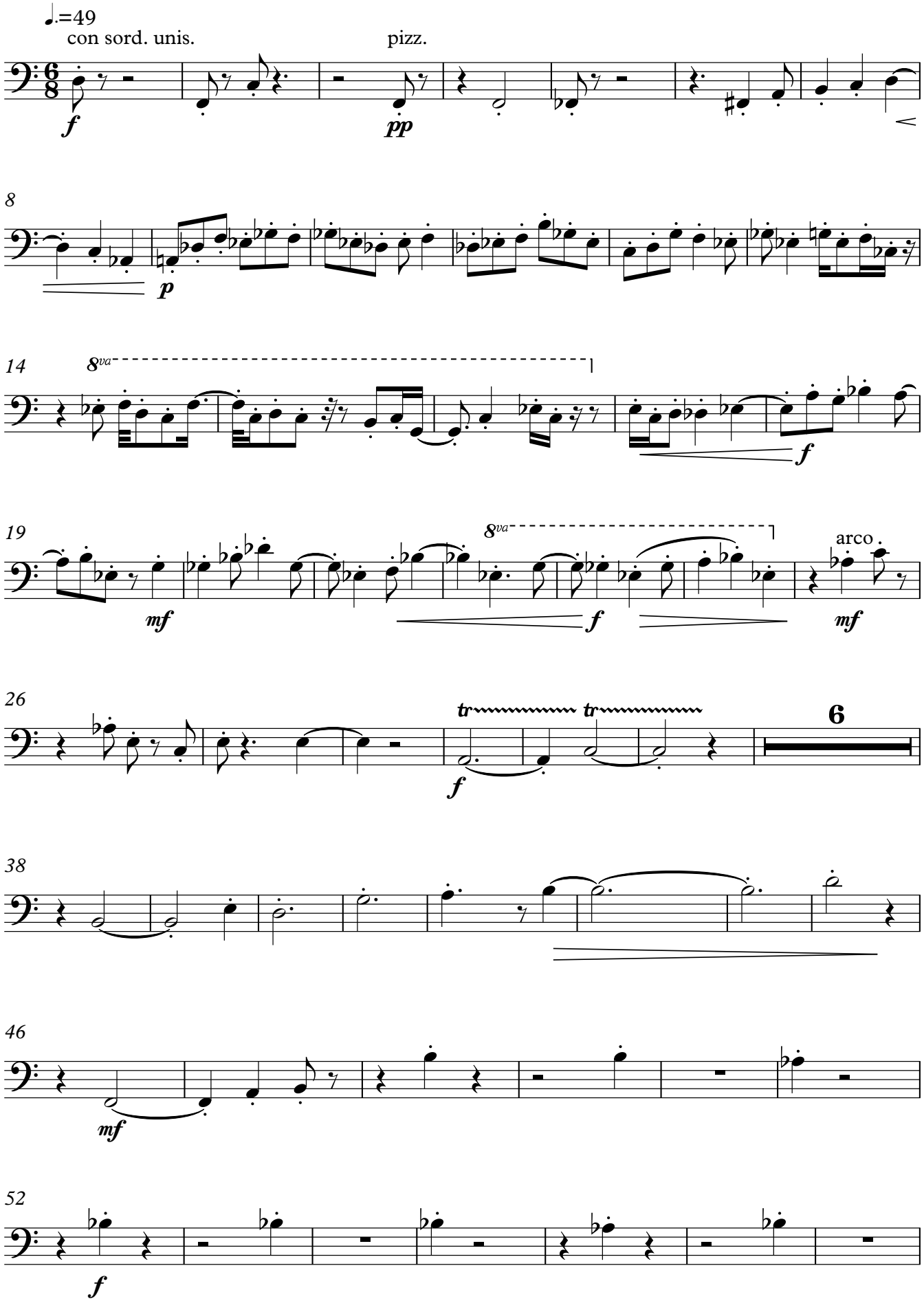

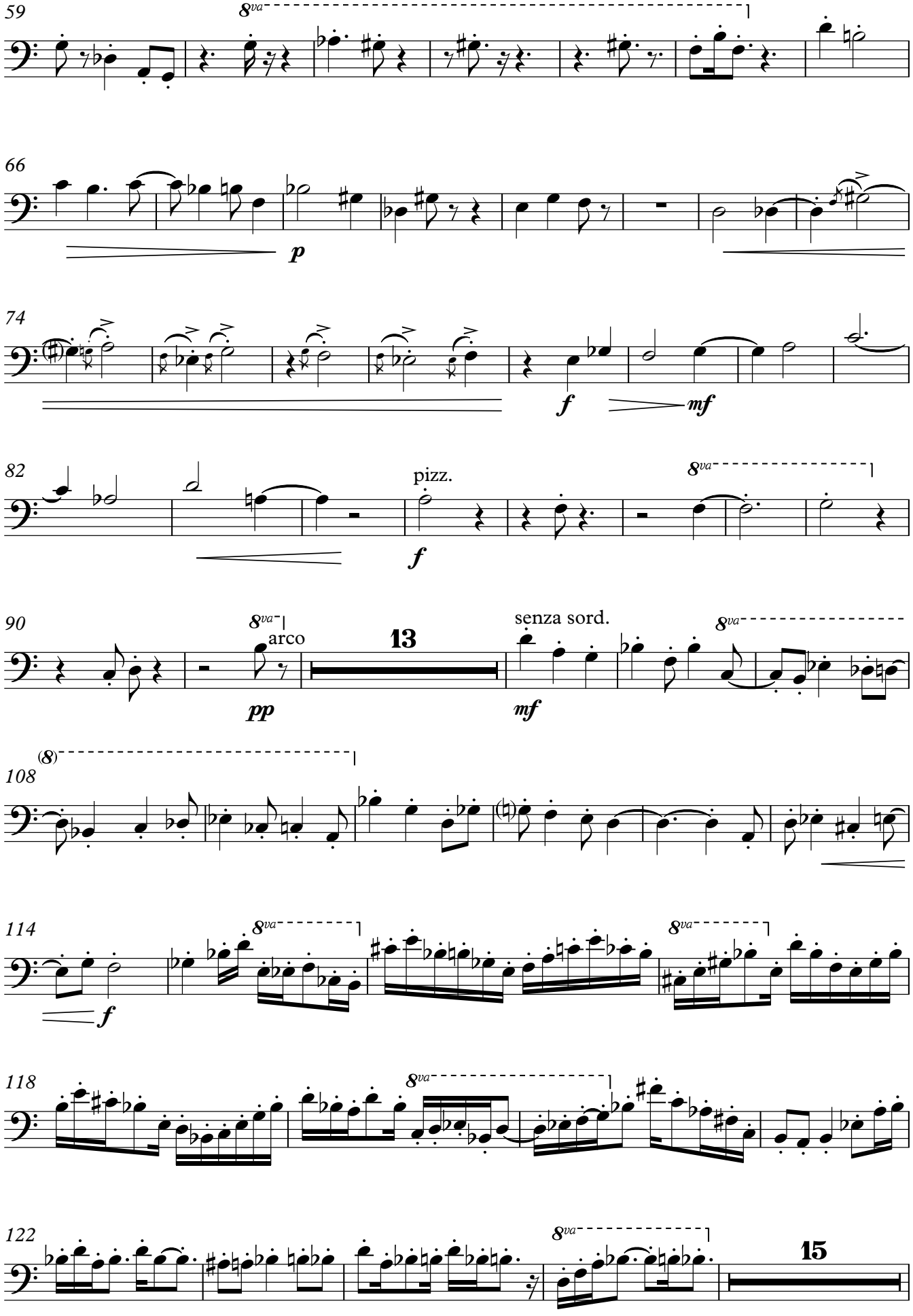
59
8va
66
p
74
f
mf
82
pizz.
f
8va
90
8va
arco
pp
13
senza sord.
mf
8va
(8)
108
114
f
8va
8va
118
8va
122
8va
15

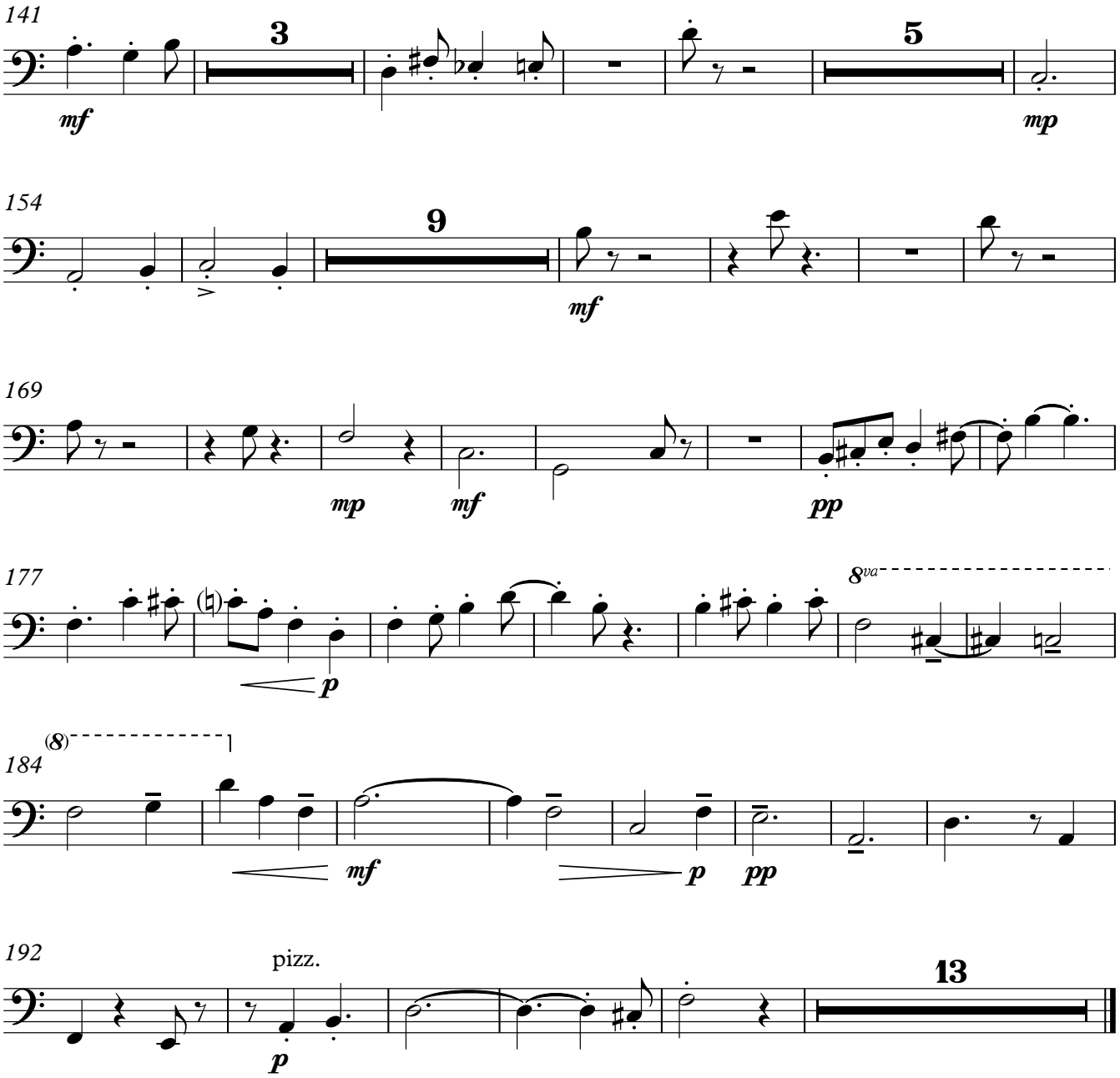
141
3
mf
5
mp
154
9
mf
169
mp
mf
pp
177
8va
p
(8)
184
mf
p
pp
192
pizz.
p
13

2.
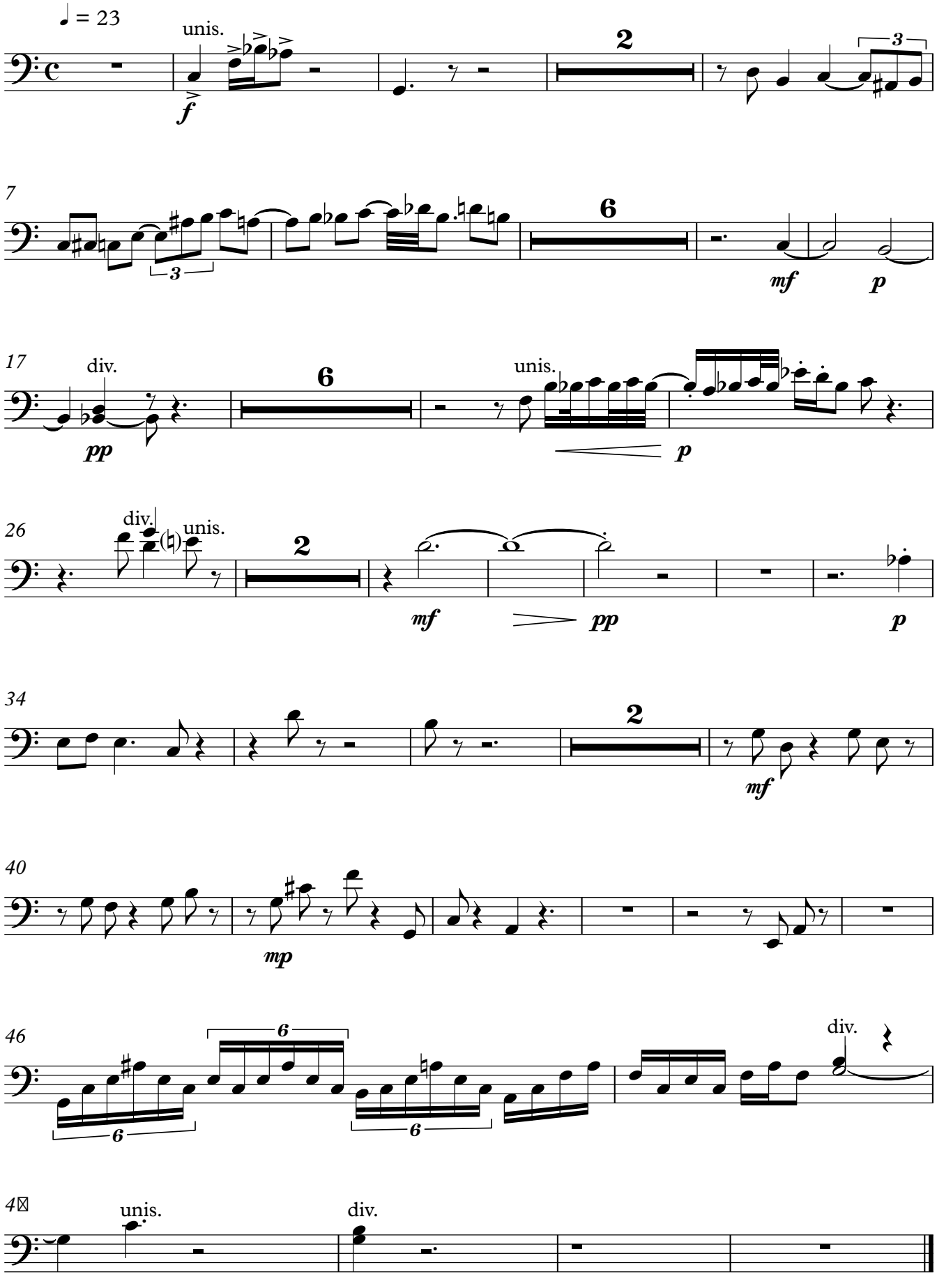
Peter Pinoy