Flute I
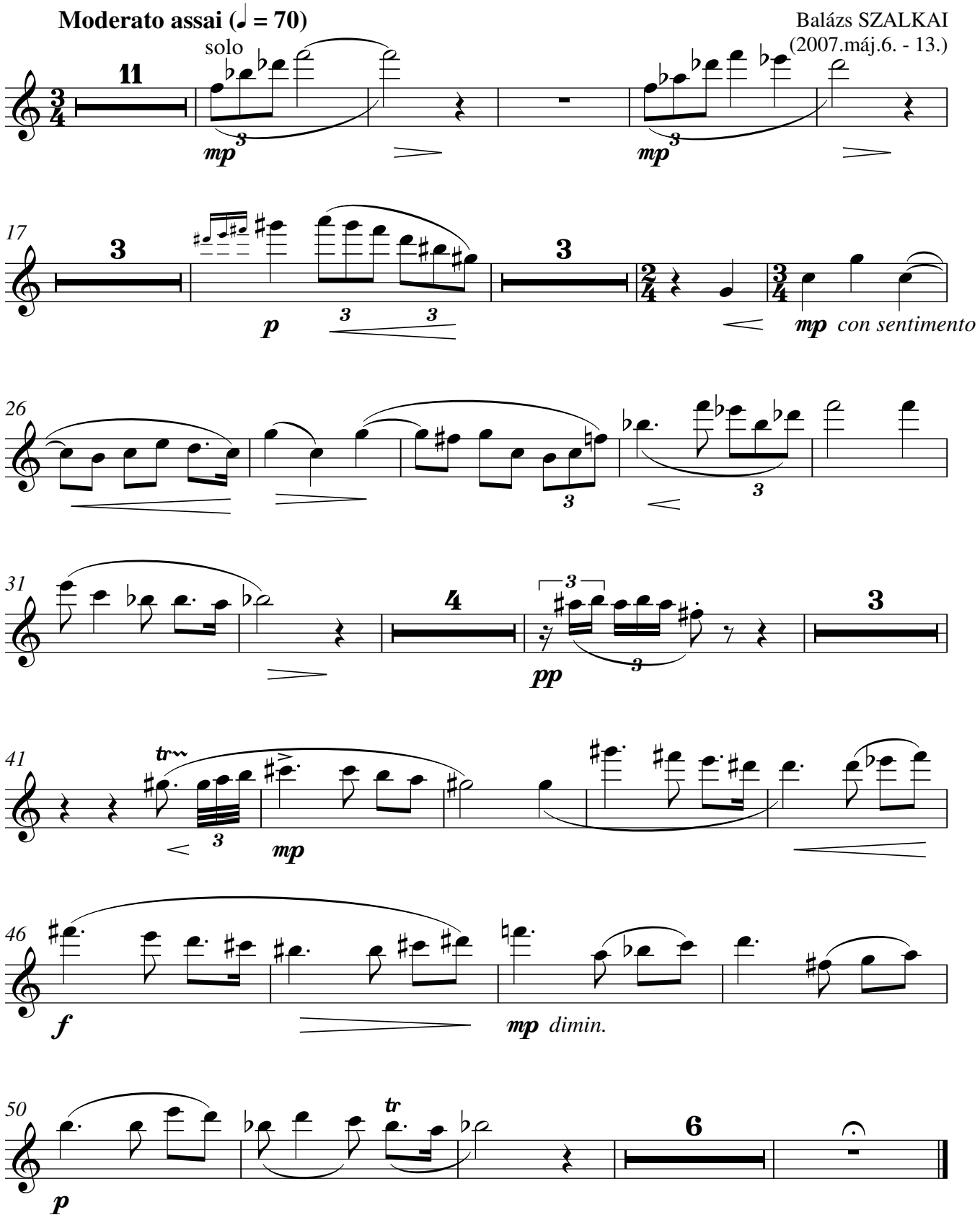
The Song of the Rain