

63

68

73 **Ganz Schnell**

81

84

**Menuett**

97

106

114

121

128

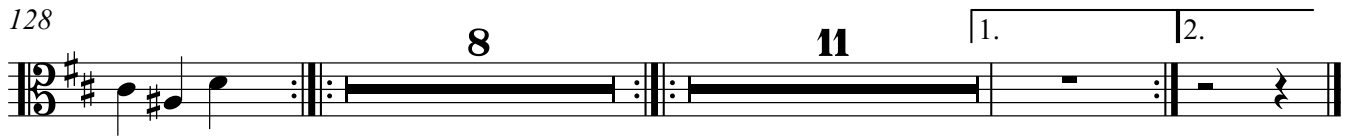

150 -Schnell

III

155

161

Schneller (beim 2. Mal noch schneller)

2

168

173

178

183

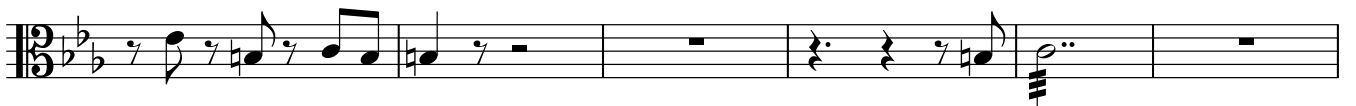

189

193

199

204

210

216

