

Viola

CHR. W. GLUCK

CONCERTO in G Dur

für Flöte (Violine) und Orchester

Viola

# CONCERTO in G Dur

für Flöte (Violine) und Orchester

CHR. W. GLUCK

Allegro non molto ♩=104

8

(A)

15

20

(B)

28

(C)

36

42

(D)

48

49 (E)

*f* *p* *p* *p*

56 (F)

*p* *pp* *mp*

63

*p* *p* *p* *p*

70 (G)

*pp* *ppp* *mf* *f*

77

*p*

85 (H)

*p* *mp* *mf* *pf* *p*

93

*pp*

97 Cadenza

*p* *f* **9**

ⓐ

118

Adagio ♩=80

5

ⓐ

10

ⓑ

15

20

ⓒ

25

36

**Finale**

**Allegro comodo** ♩=112

6

11

18

24

31

38

46

53

58

64

74

82

90

95

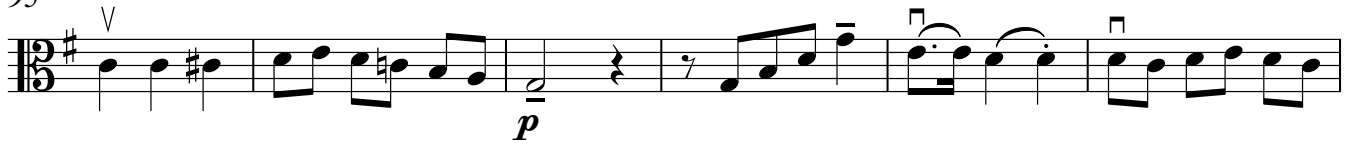
101 **(E)**

109

117 **(F)**

124

132

Cadenza

allargando

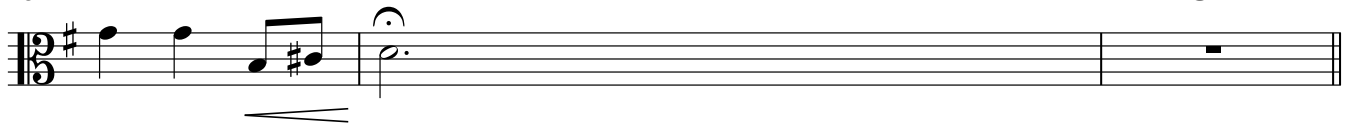
135 **(G)**

140

146

