Roman Hoffstetter

Missa nova

G-Dur

Solo SATB / Coro SATB

2 Flauti
2 Corni
2 Violini, Viola
Violoncello, Violone
Organo

herausgegeben von

Werner Jaksch

Vorwort

Die vorliegende Edition geht auf folgende Quelle zurück: Mus. ms. 10511 aus der Bayerischen Staatsbibliothek in München. Dabei handelt es sich um eine Messe von **Roman Hoffstetter (1742-1815)[1].** Die als ***Missa nova[2]*** bezeichnete Messe ist eine Kopie[3] von 1809 aus dem Archiv der Fürsten von Hohenlohe-Jagstberg im Schloss Haltenbergstetten. Aus dem Eintrag auf dem Titelblatt geht hervor, dass sie dem Chor von Haltenbergstetten[4] gewidmet ist. Sie ist wohl eine der 10 Messen des Amorbacher Benediktinermönchs Roman Hoffstetter, die er in den Jahren 1799, 1800 und 1801[5], also noch vor der durch die Säkularisation bedingten Auflösung des Klosters Amorbach komponiert hatte.

Schriesheim, April 2016 Dr. Werner Jaksch

Kritischer Bericht

Zur Edition

Die originale Schlüsselung ist, wenn von dieser in der Edition abgewichen wird, folgendermaßen dokumentiert:Sopran = Sopranschlüssel, Alto = Altschlüssel,Tenore = Tenorschlüssel, Bass = Bass-schlüssel; im Organopart kommen alle Schlüssel vor.
Ergänzt wurden Taktzahlen. Bindebögen, Bezeichnungen und Verzierungen wurden konsequent der Quelle folgend übernommen, gegebenenfalls bei Diskrepanzen zwischen den Stimmen[6] nachgetragen. Alle weiteren Ergänzungen des Herausgebers wurden diakritisch gekennzeichnet.

1 Biographische Details siehe Wikipedia. Vgl. auch Hubert Unverricht, *Die beiden Hoffstetter,* (= *Beiträge zur Mittelrheinischen Musikgeschichte,* Bd.10), Mainz 1968.
2 Ob Roman Hoffstetter mit diesem Titel auf die Besonderheit abzielt, dass im Credo nach dem *Incarnatus est* der restliche Credo-Text nicht mehr vertont wird, muss offen bleiben.
3 Nach RISM Kopist 4 aus Haltenbergstetten.
4 Der früher lehnsrechtlich den Herrn zu Hohenlohe, den Grafen von Castell, den Schenken zu Limpurg sowie dem Hochstift Würzburg zugehörige Ort kam 1803 an die Fürsten zu Hohenlohe-Jagstberg, schließlich 1806 zum Königreich Württemberg und heißt seit 1807 Niederstetten (vgl. Wikipedia).
5 Nach Hoffstetters Angaben aus einem Brief vom 11. Januar 1802 an Fredrik Samuel Silverstolpe, den schwedischen Biographen von Joseph Martin Kraus, vgl. H. Unverricht, a.a.O., S. 33.
6 Die Stimmen sind in fehlerloser Schönschrift geschrieben. Lediglich im *Agnus Dei* ist in Violine 2 eine ganze Pause (Takt 31) überzählig.

Missa nova
G-Dur

Kyrie

Roman Hoffstetter

Allegro moderato

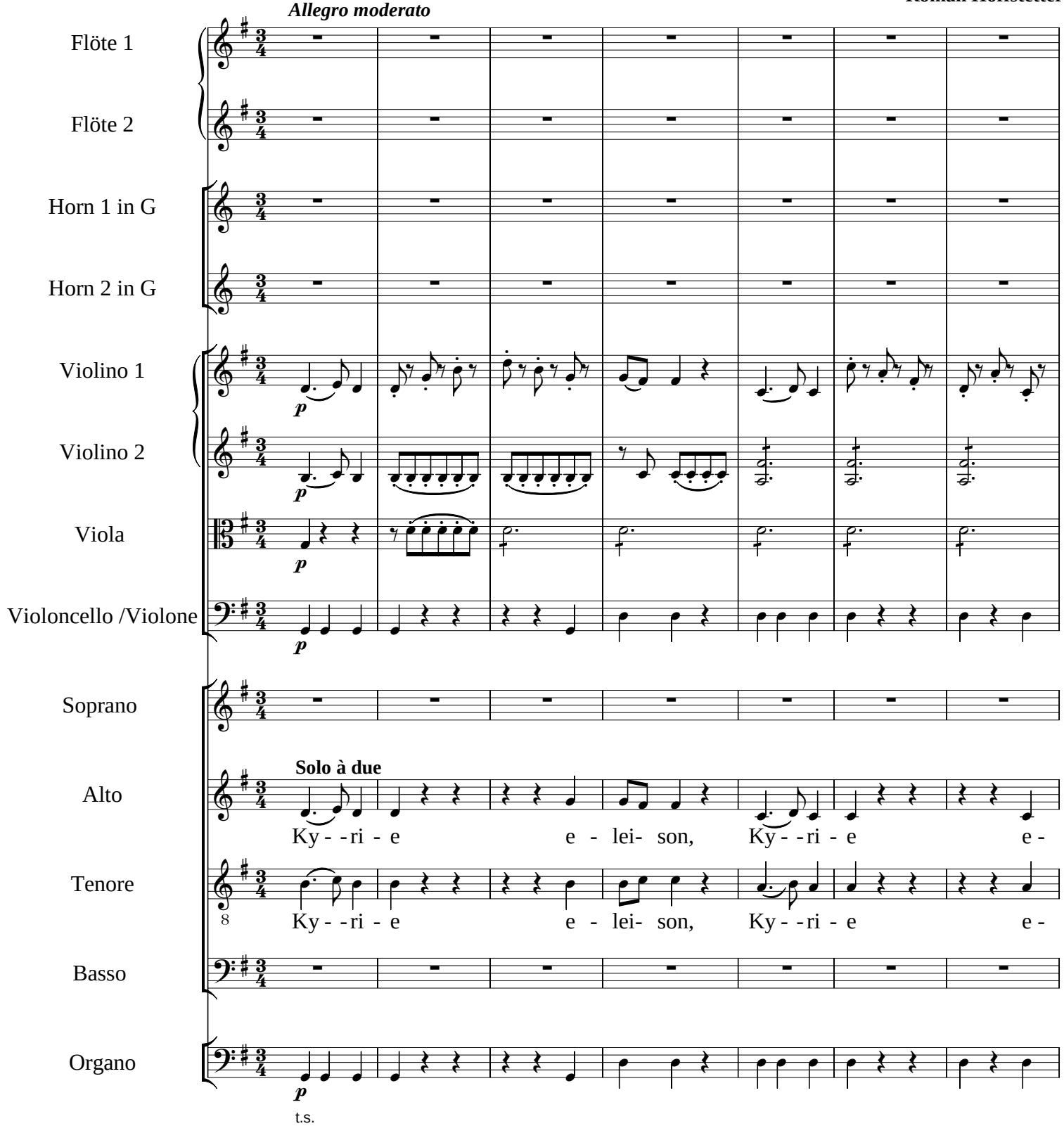

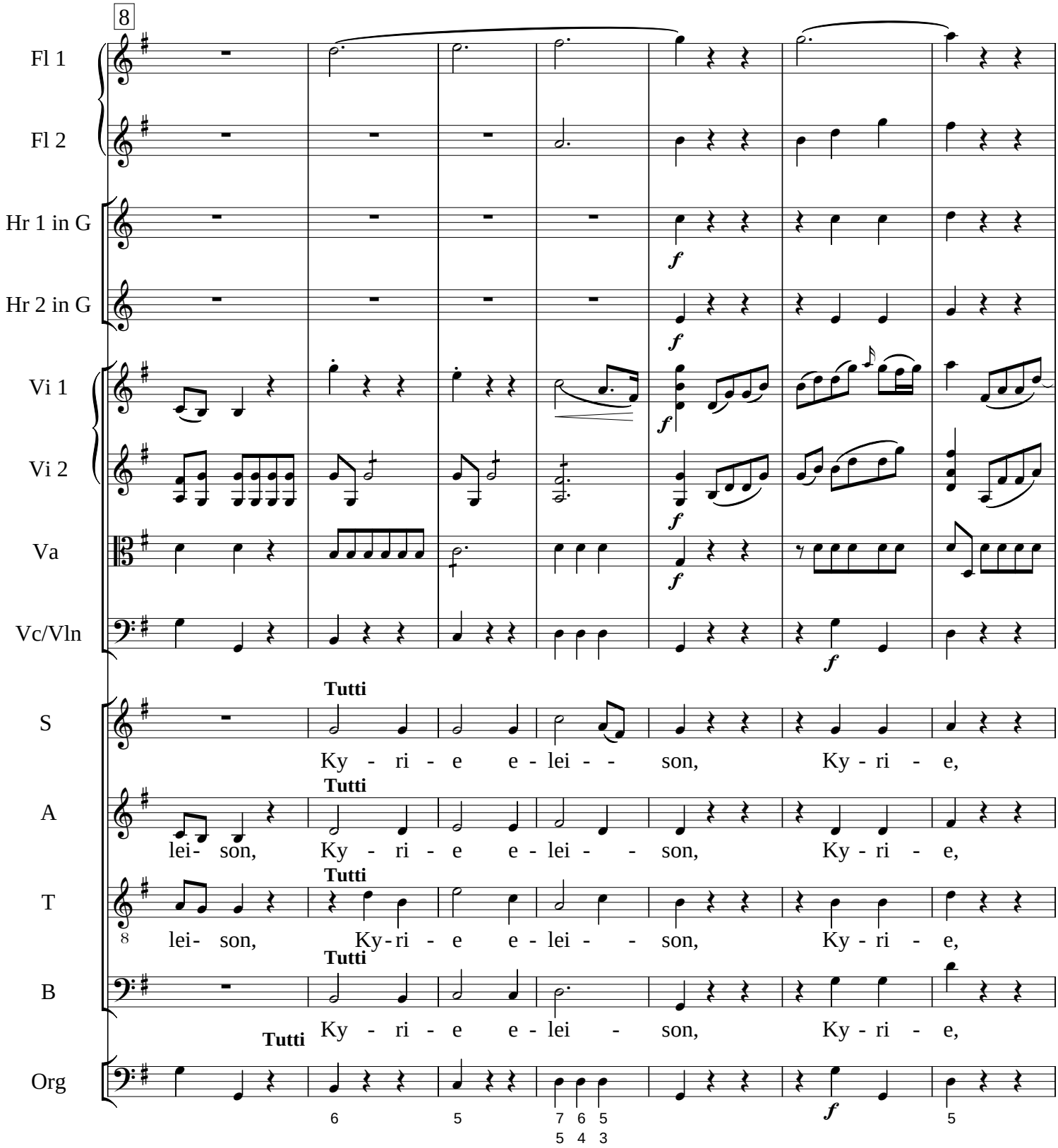
8
Fl 1
Fl 2
Hr 1 in G
Hr 2 in G
Vi 1
Vi 2
Va
Vc/Vln
S
A
T
B
Org
Tutti
Ky - ri - e e - lei - - son, Ky - ri - e,
lei- son, Ky - ri - e e - lei - - son, Ky - ri - e,
lei- son, Ky-ri - e e - lei - - son, Ky - ri - e,
Ky - ri - e e - lei - son, Ky - ri - e,
f
6
5
7 6 5
5 4 3
5

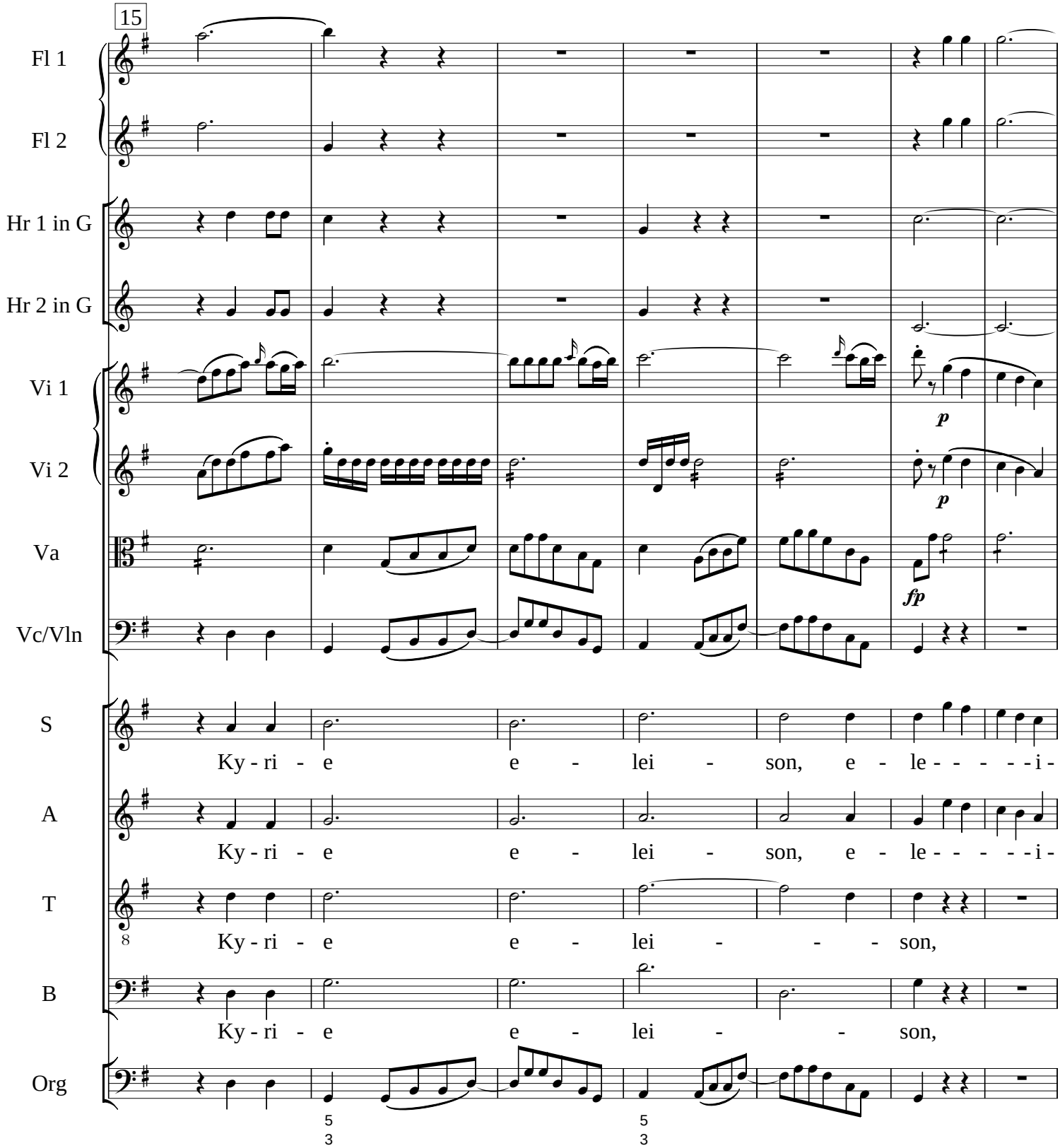
15
Fl 1
Fl 2
Hr 1 in G
Hr 2 in G
Vi 1
Vi 2
Va
Vc/Vln
S
A
T
B
Org
p
p
fp
Ky - ri - e e - lei - son, e - le - - - - - i -
Ky - ri - e e - lei - son, e - le - - - - - i -
Ky - ri - e e - lei - - - son,
Ky - ri - e e - lei - - son,

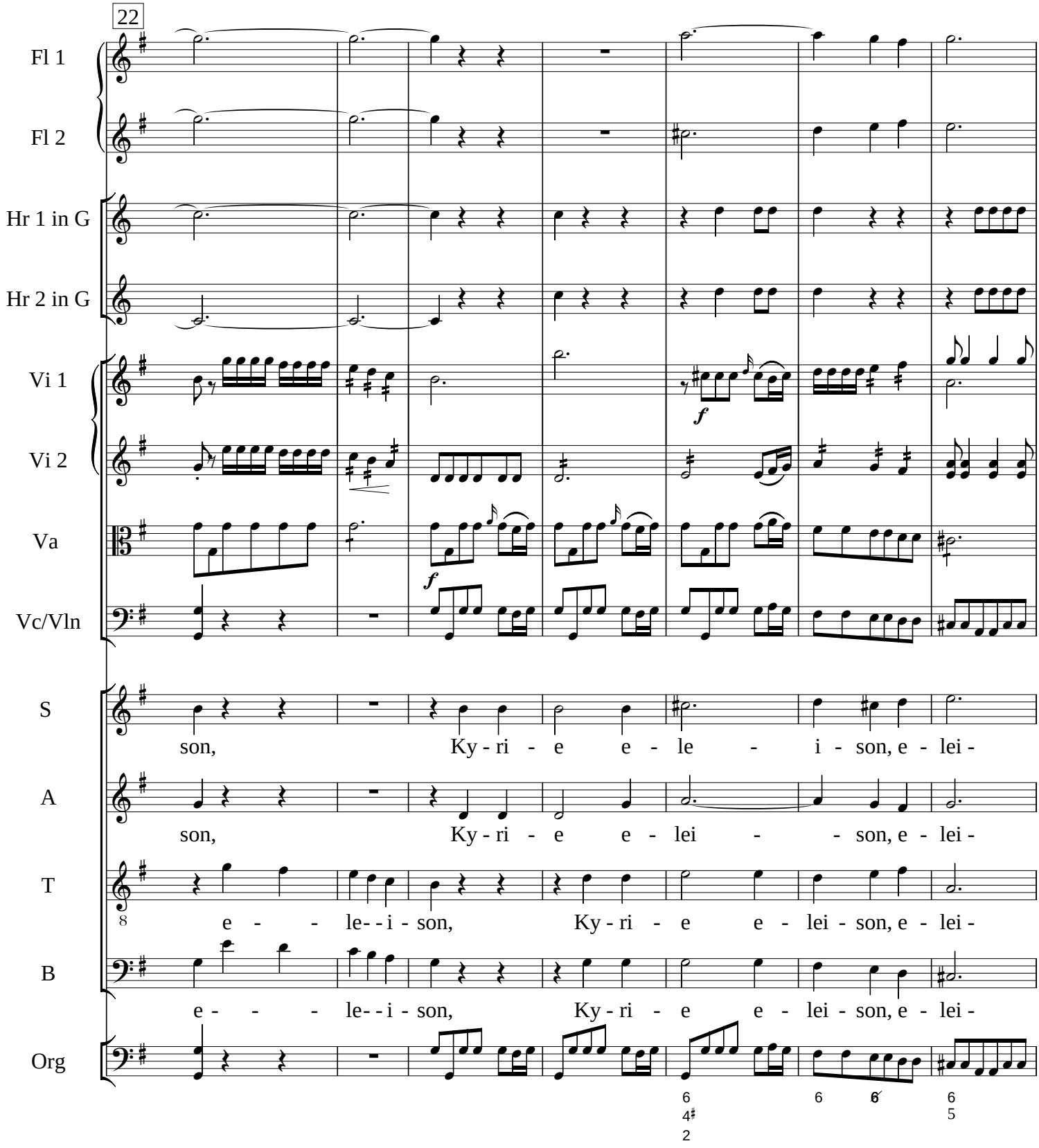
22
Fl 1
Fl 2
Hr 1 in G
Hr 2 in G
Vi 1
Vi 2
Va
Vc/Vln
S
A
T
B
Org
f
f
son, Ky - ri - e e - le - i - son, e - lei -
son, Ky - ri - e e - lei - - son, e - lei -
e - - le - - i - son, Ky - ri - e e - lei - son, e - lei -
e - - - le - - i - son, Ky - ri - e e - lei - son, e - lei -

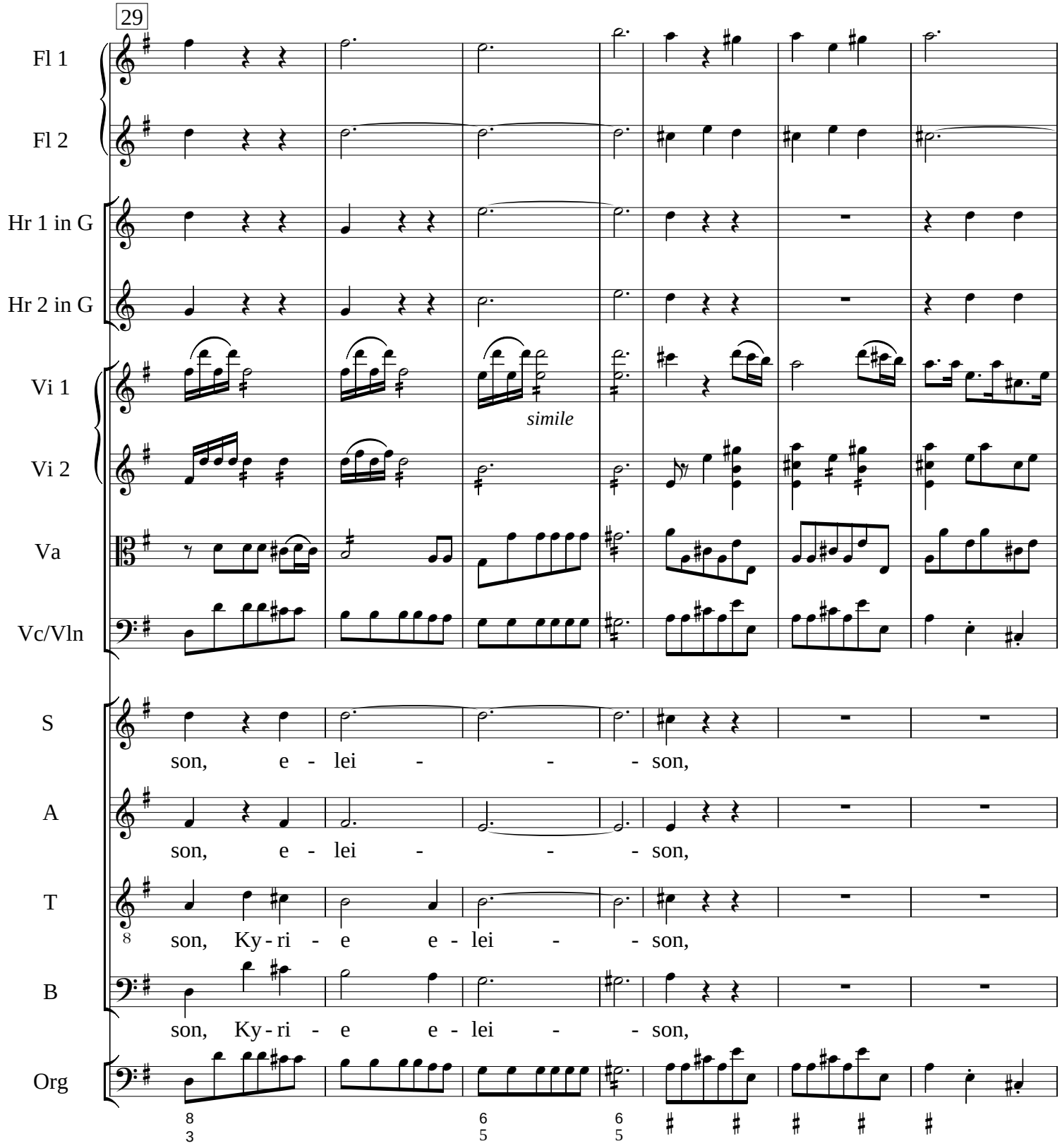
29
Fl 1
Fl 2
Hr 1 in G
Hr 2 in G
Vi 1
Vi 2
Va
Vc/Vln
S
A
T
B
Org
simile
son, e - lei - - - son,
son, e - lei - - - son,
son, Ky - ri - e e - lei - - son,
son, Ky - ri - e e - lei - - son,

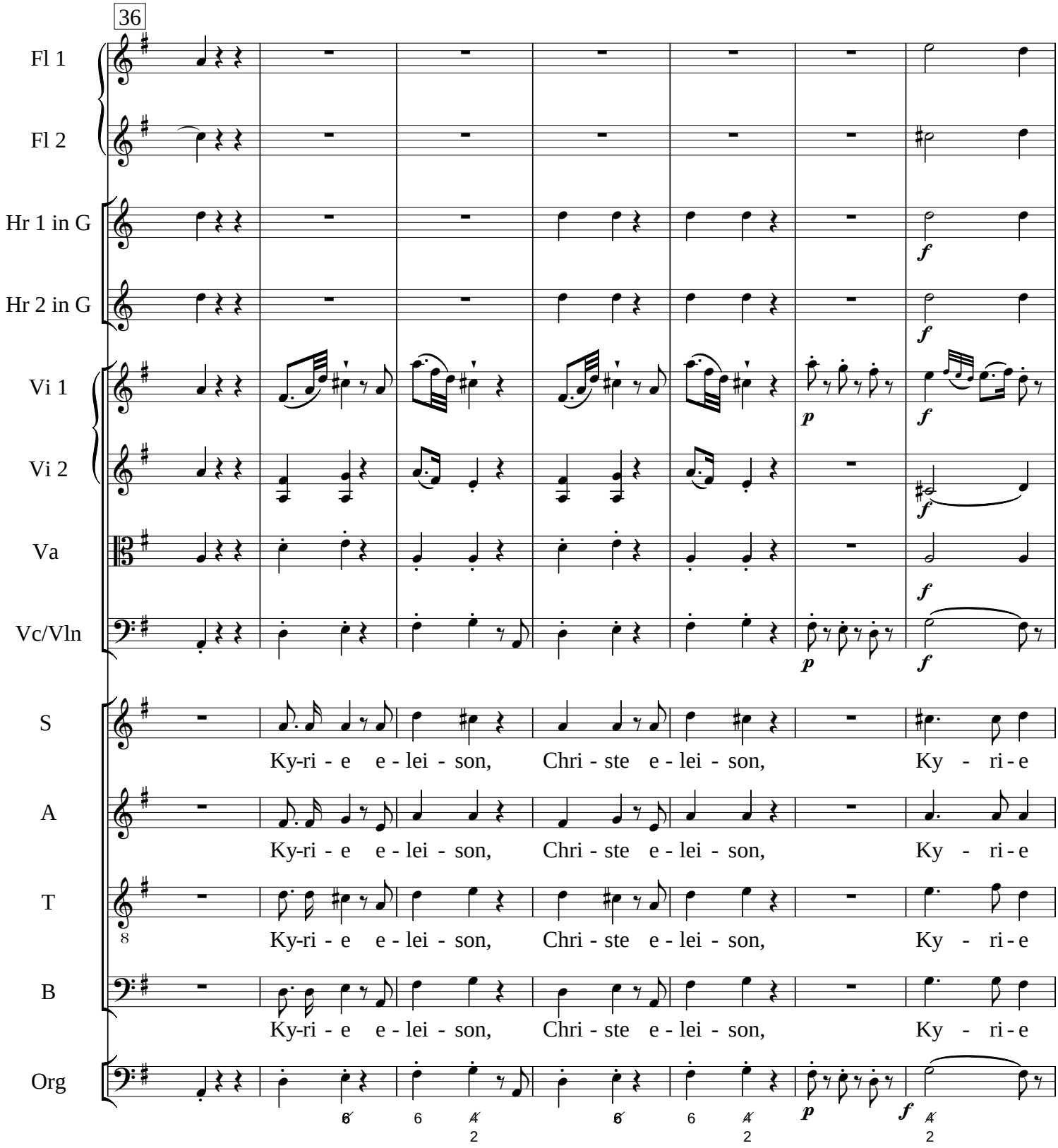
36
Fl 1
Fl 2
Hr 1 in G
Hr 2 in G
Vi 1
Vi 2
Va
Vc/Vln
S
A
T
B
Org
Ky-ri - e e - lei - son, Chri - ste e - lei - son, Ky - ri - e
Ky-ri - e e - lei - son, Chri - ste e - lei - son, Ky - ri - e
Ky-ri - e e - lei - son, Chri - ste e - lei - son, Ky - ri - e
Ky-ri - e e - lei - son, Chri - ste e - lei - son, Ky - ri - e
f
p
f
f
f
p
f
f
p
f

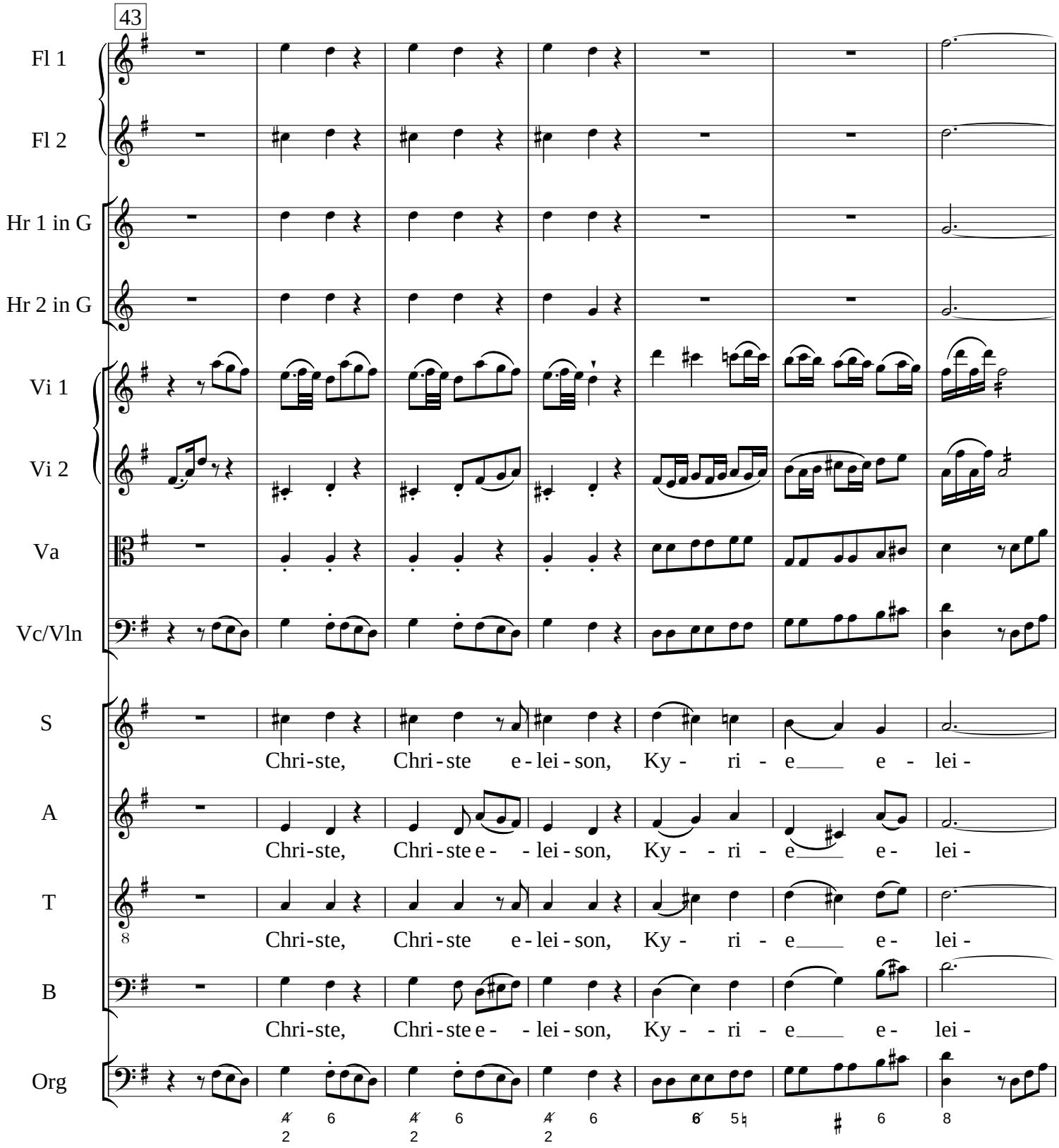
43
Fl 1
Fl 2
Hr 1 in G
Hr 2 in G
Vi 1
Vi 2
Va
Vc/Vln
S
A
T
B
Org
Chri-ste, Chri-ste e-lei-son, Ky-ri-e e-lei-
Chri-ste, Chri-ste e-lei-son, Ky-ri-e e-lei-
Chri-ste, Chri-ste e-lei-son, Ky-ri-e e-lei-
Chri-ste, Chri-ste e-lei-son, Ky-ri-e e-lei-

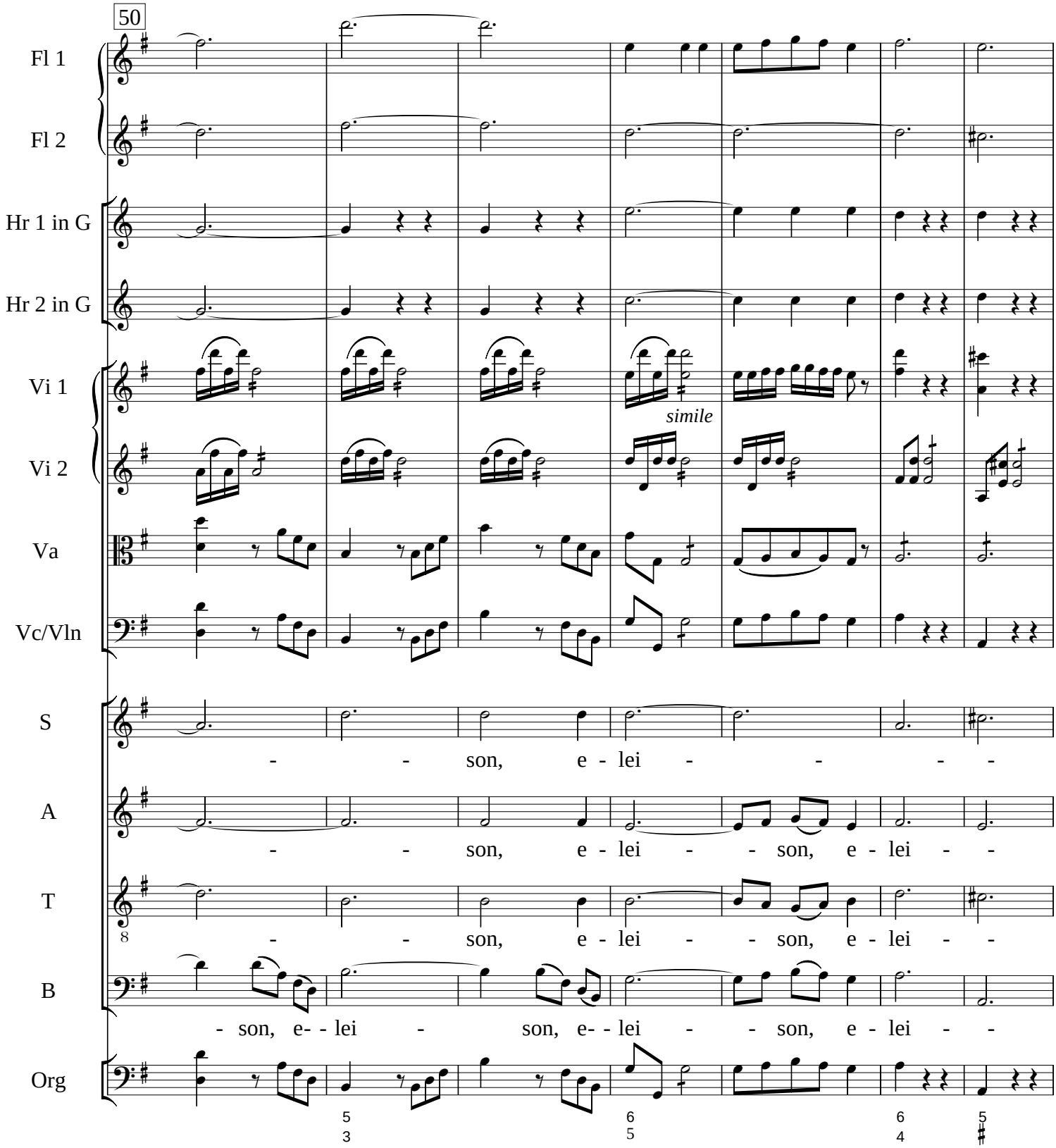
50
Fl 1
Fl 2
Hr 1 in G
Hr 2 in G
Vi 1
Vi 2
simile
Va
Vc/Vln
S
- - son, e - lei - - - -
A
- - son, e - lei - - son, e - lei - -
T
8
- - son, e - lei - - son, e - lei - -
B
- son, e- - lei - son, e- - lei - - son, e - lei - -
Org
5 3
6 5
6 4
5 #

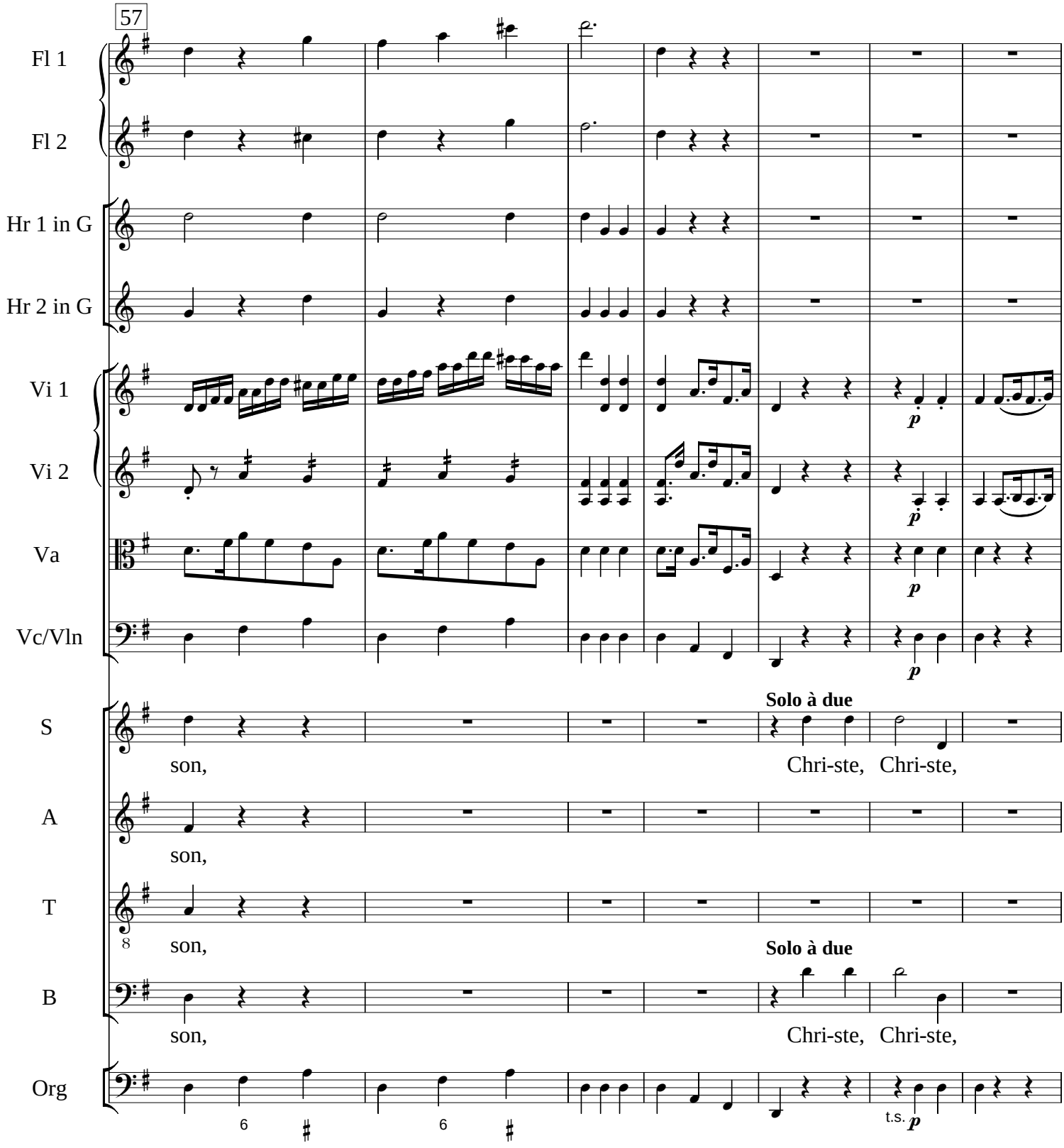
57
Fl 1
Fl 2
Hr 1 in G
Hr 2 in G
Vi 1
Vi 2
Va
Vc/Vln
S
A
T
B
Org
Solo à due
son,
Chri-ste, Chri-ste,
son,
son,
Solo à due
son,
Chri-ste, Chri-ste,
p
t.s.

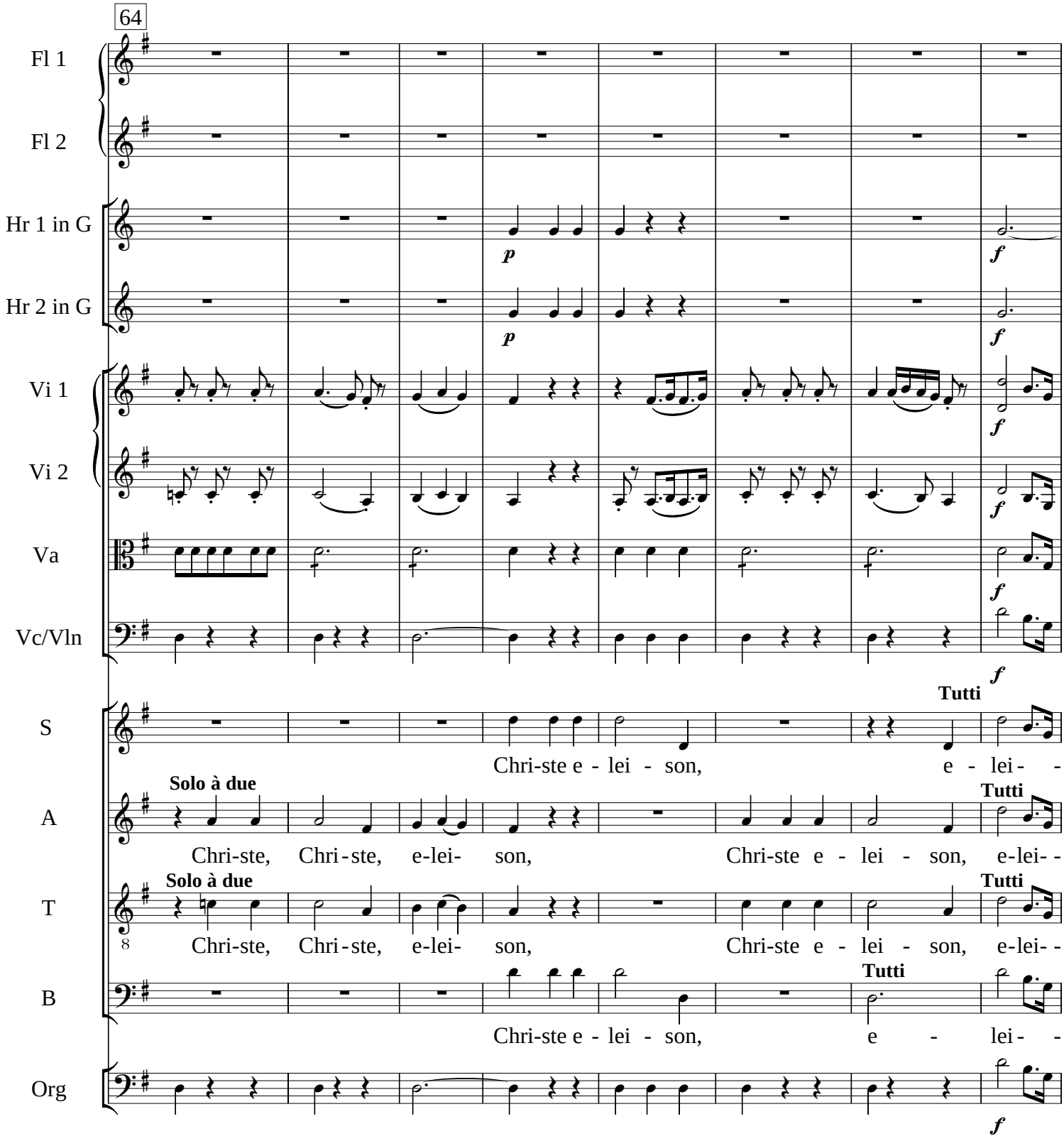
64
Fl 1
Fl 2
Hr 1 in G
Hr 2 in G
Vi 1
Vi 2
Va
Vc/Vln
S
A
T
B
Org
p
f
Tutti
Solo à due
Chri-ste e - lei - son,
e - lei - -
Chri-ste, Chri - ste, e-lei- son,
Chri-ste e - lei - son, e-lei- -
8

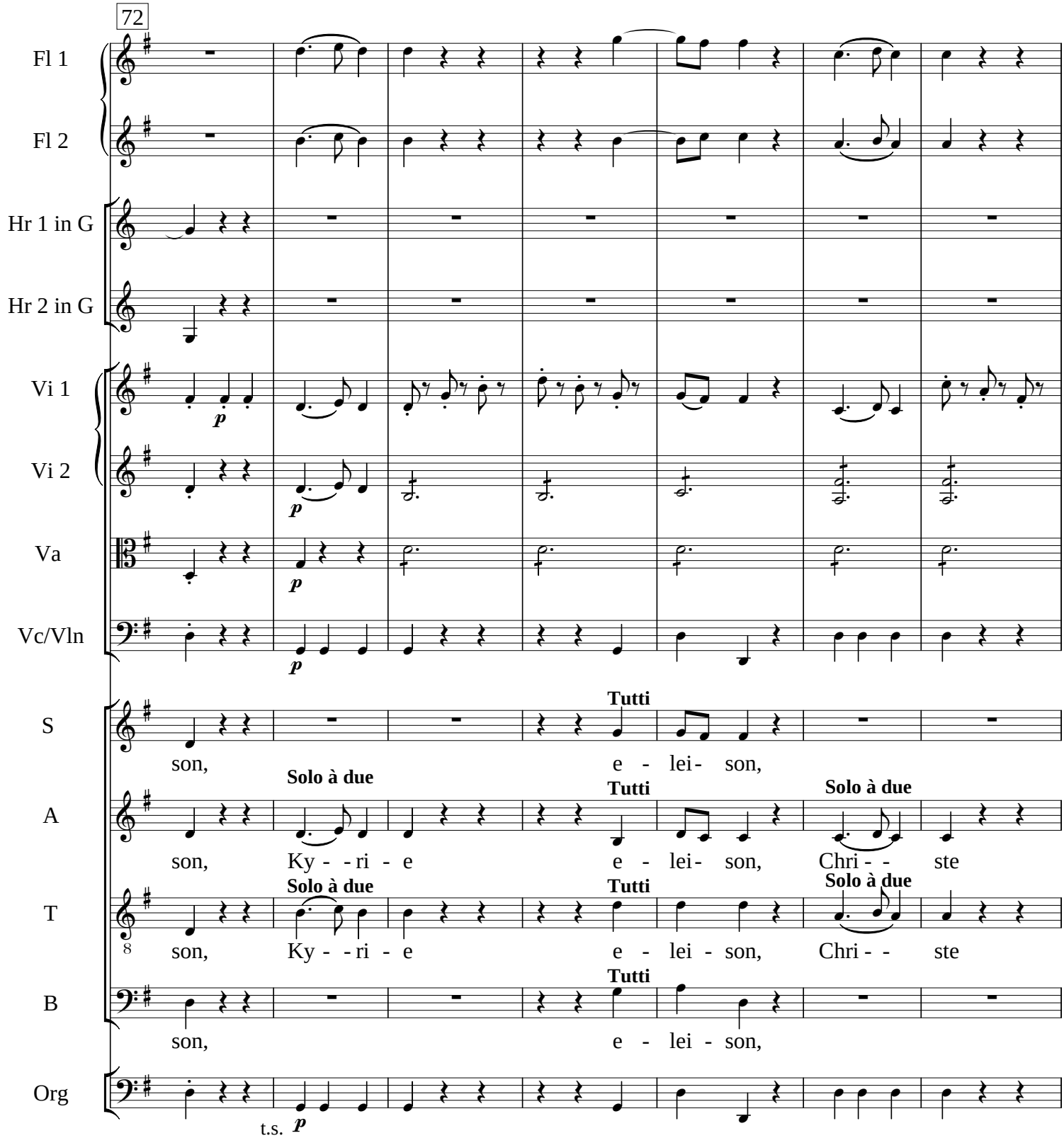
72
Fl 1
Fl 2
Hr 1 in G
Hr 2 in G
Vi 1
Vi 2
Va
Vc/Vln
S
A
T
B
Org
p
t.s.
Tutti
Solo à due
son,
e - lei- son,
Ky - - ri - e
Chri - - ste
e - lei - son,

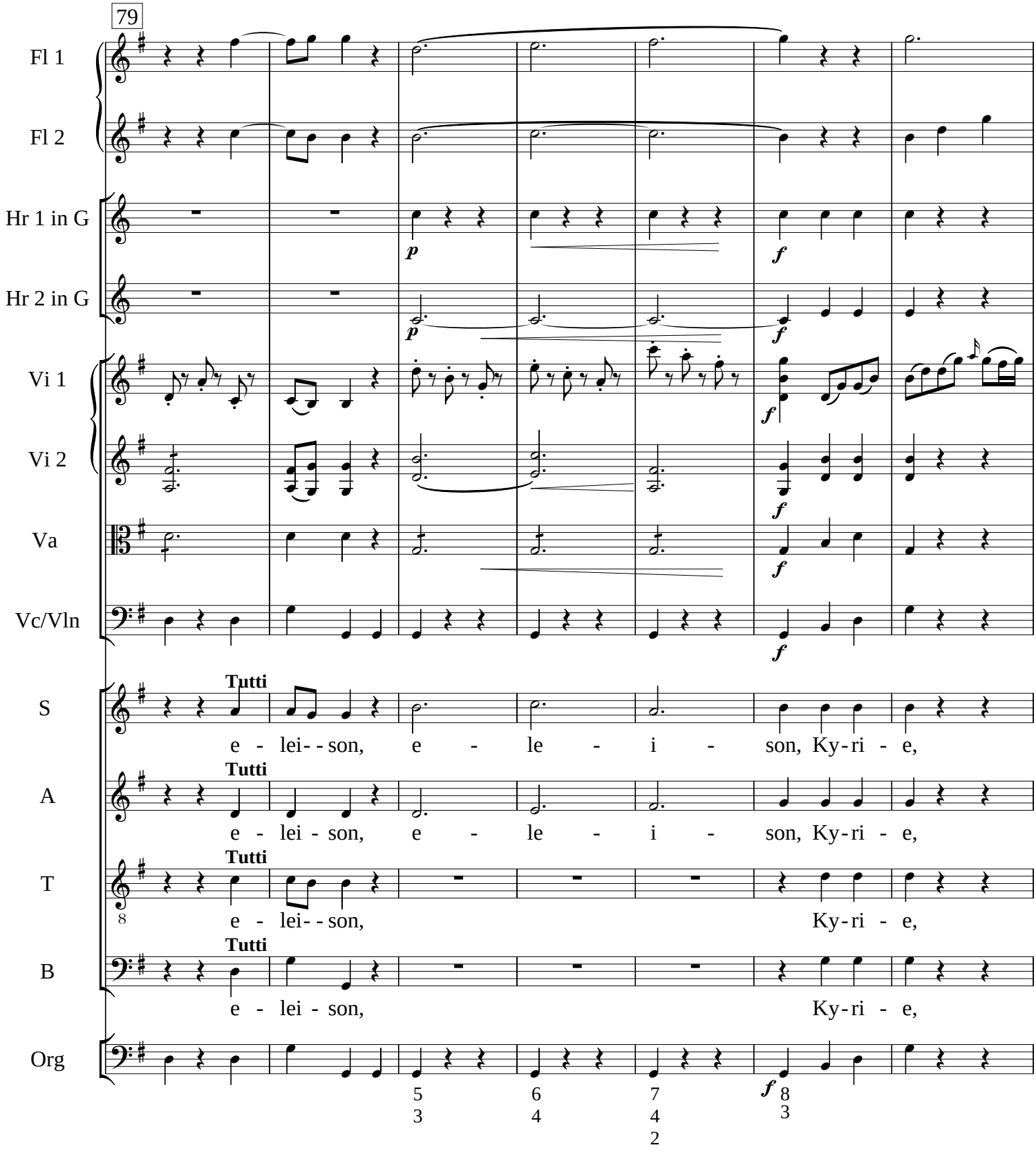
79
Fl 1
Fl 2
Hr 1 in G
Hr 2 in G
Vi 1
Vi 2
Va
Vc/Vln
S
A
T
B
Org
Tutti
e - lei - son, e - le - i - son, Ky - ri - e,
e - lei - son, e - le - i - son, Ky - ri - e,
e - lei - son, Ky - ri - e,
e - lei - son, Ky - ri - e,
p
f

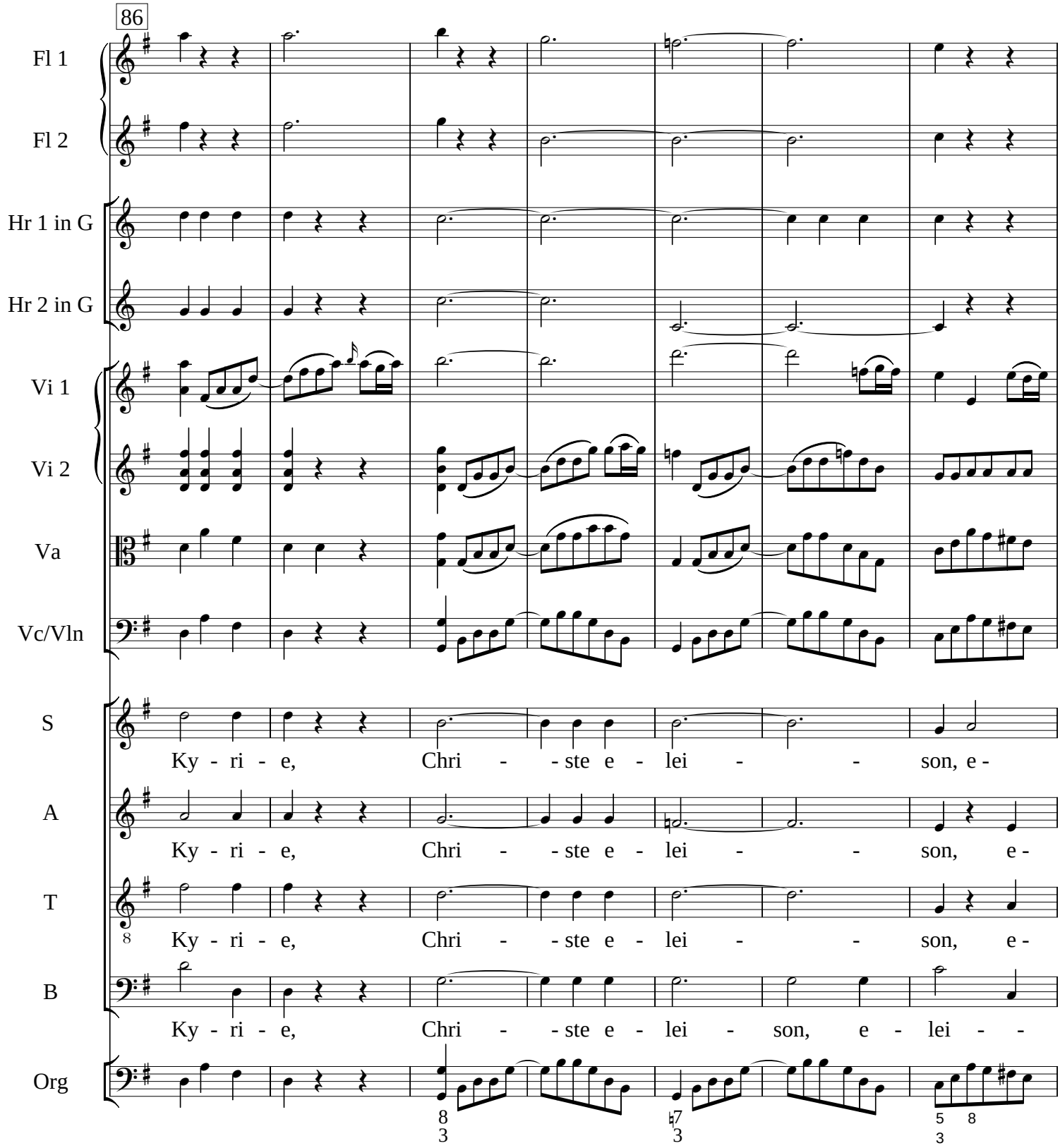
86
Fl 1
Fl 2
Hr 1 in G
Hr 2 in G
Vi 1
Vi 2
Va
Vc/Vln
S
A
T
B
Org
Ky - ri - e, Chri - - ste e - lei - - son, e -
Ky - ri - e, Chri - - ste e - lei - - son, e -
Ky - ri - e, Chri - - ste e - lei - - son, e -
Ky - ri - e, Chri - - ste e - lei - son, e - lei - -

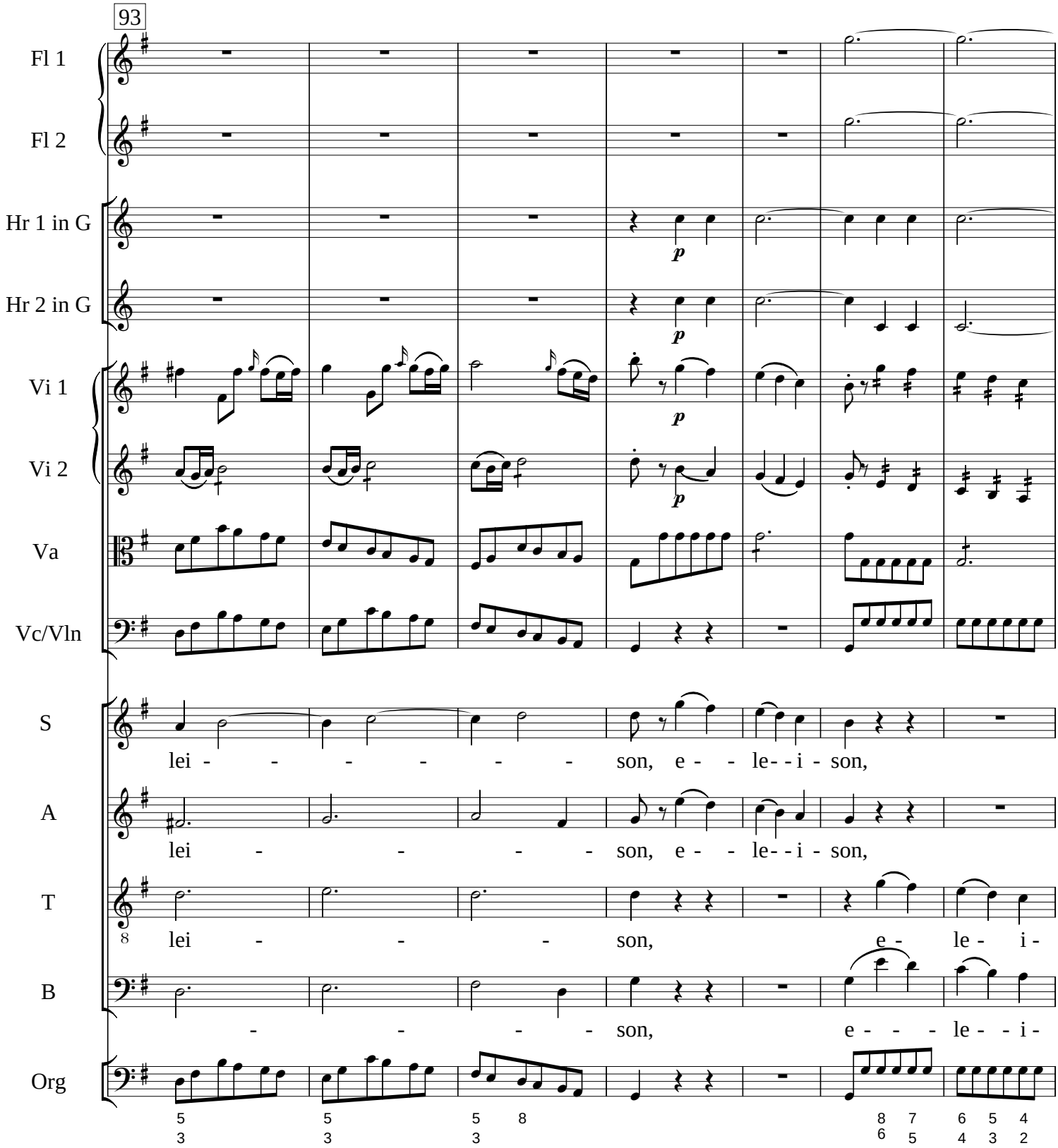
93
Fl 1
Fl 2
Hr 1 in G
Hr 2 in G
Vi 1
Vi 2
Va
Vc/Vln
S
A
T
B
Org
p
lei - - - - - - - son, e - - le - - i - son,
lei - - - - - son, e - - le - - i - son,
lei - - - son, e - le - i -
- - - - son, e - - - le - - i -

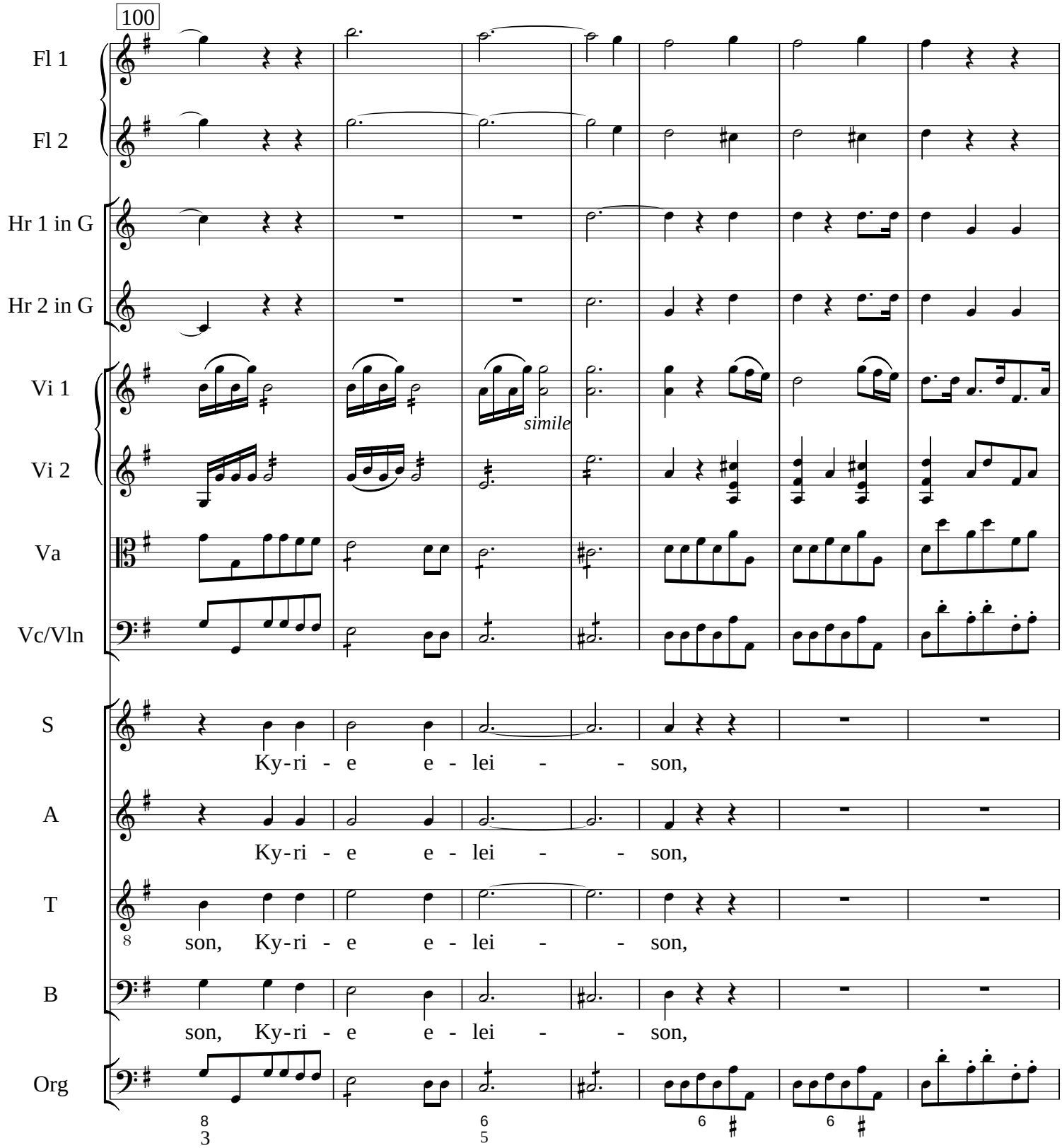
100
Fl 1
Fl 2
Hr 1 in G
Hr 2 in G
Vi 1
Vi 2
Va
Vc/Vln
Org
simile
S
A
T
B
Ky-ri - e e - lei - - son,
Ky-ri - e e - lei - - son,
son, Ky-ri - e e - lei - - son,
son, Ky-ri - e e - lei - - son,

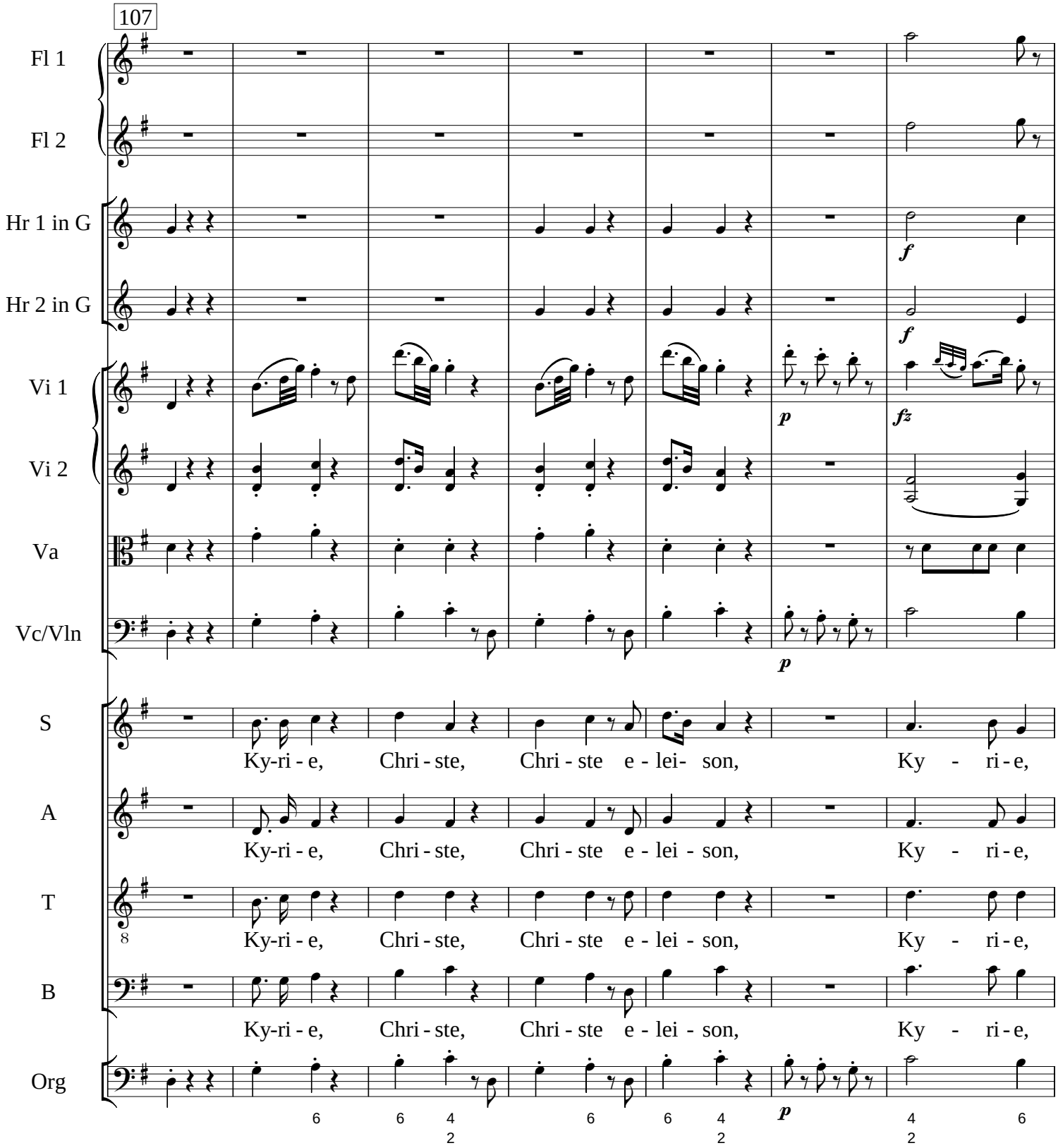
107
Fl 1
Fl 2
Hr 1 in G
Hr 2 in G
Vi 1
Vi 2
Va
Vc/Vln
Org
S
A
T
B
Ky-ri - e, Chri - ste, Chri - ste e - lei- son, Ky - ri - e,
Ky-ri - e, Chri - ste, Chri - ste e - lei - son, Ky - ri - e,
Ky-ri - e, Chri - ste, Chri - ste e - lei - son, Ky - ri - e,
Ky-ri - e, Chri - ste, Chri - ste e - lei - son, Ky - ri - e,
f
f
p
fz
p
p

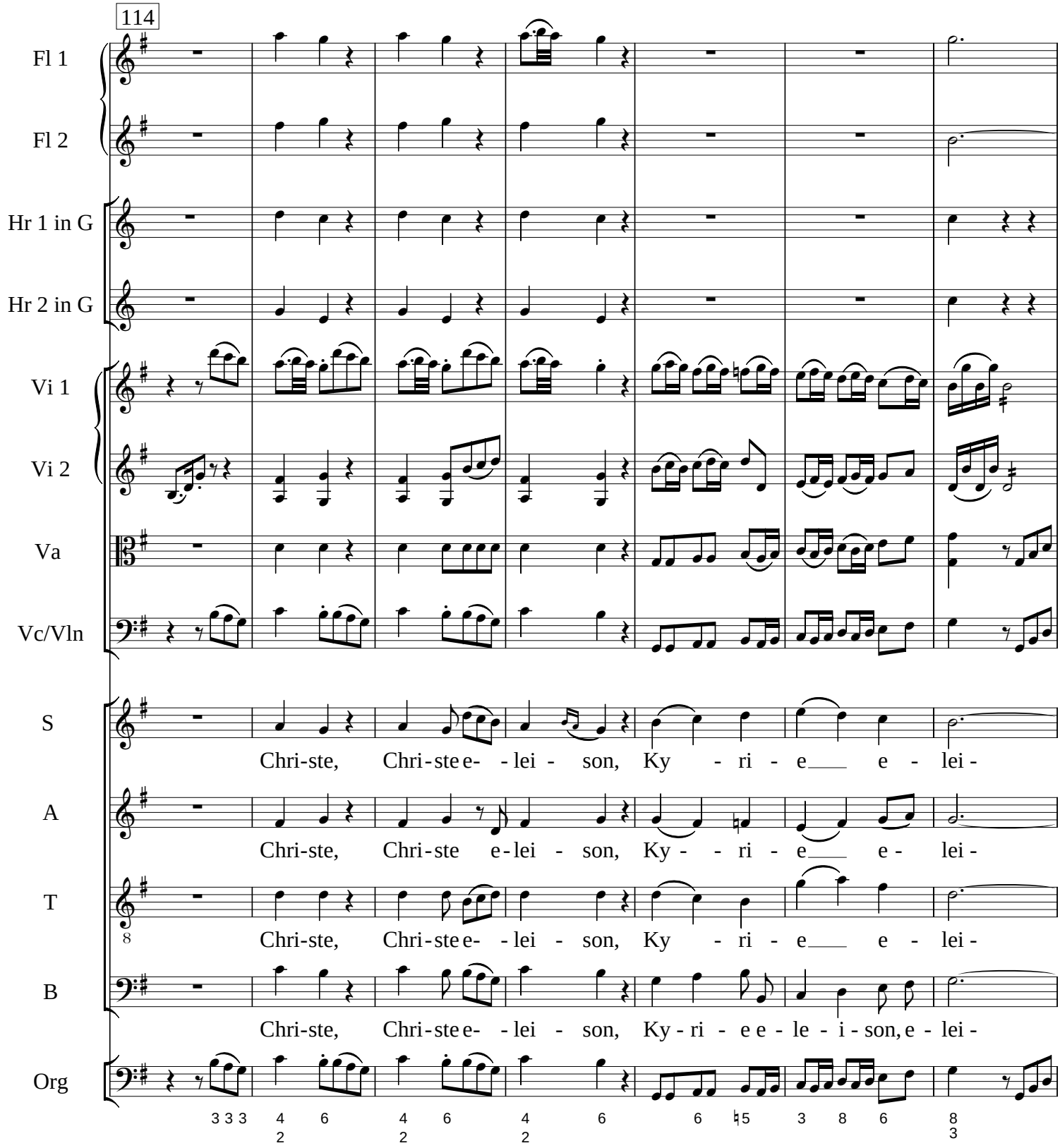
114
Fl 1
Fl 2
Hr 1 in G
Hr 2 in G
Vi 1
Vi 2
Va
Vc/Vln
S
A
T
B
Org
Chri-ste, Chri-ste e- - lei - son, Ky - ri - e___ e - lei -
Chri-ste, Chri-ste e-lei - son, Ky - - ri - e___ e - lei -
Chri-ste, Chri-ste e- - lei - son, Ky - ri - e___ e - lei -
Chri-ste, Chri-ste e- - lei - son, Ky - ri - e e - le - i - son, e - lei -

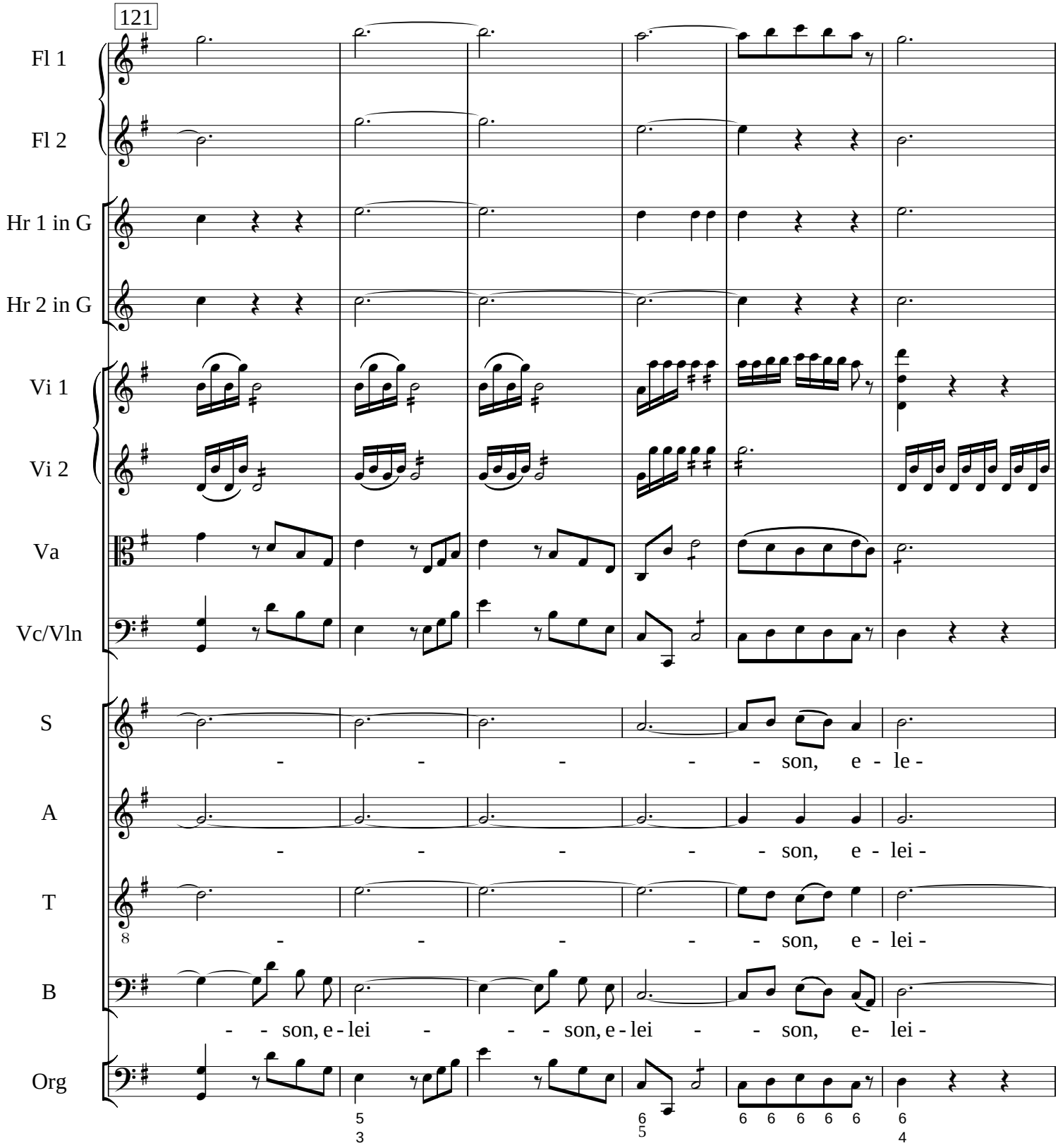
121
Fl 1
Fl 2
Hr 1 in G
Hr 2 in G
Vi 1
Vi 2
Va
Vc/Vln
S
A
T
B
Org
- - - - - son, e - le -
- - - - - son, e - lei -
8
- - - - - son, e - lei -
- - son, e - lei - - - - son, e - lei - - - son, e- lei -
5 3
6 5
6 6 6 6 6
6 4

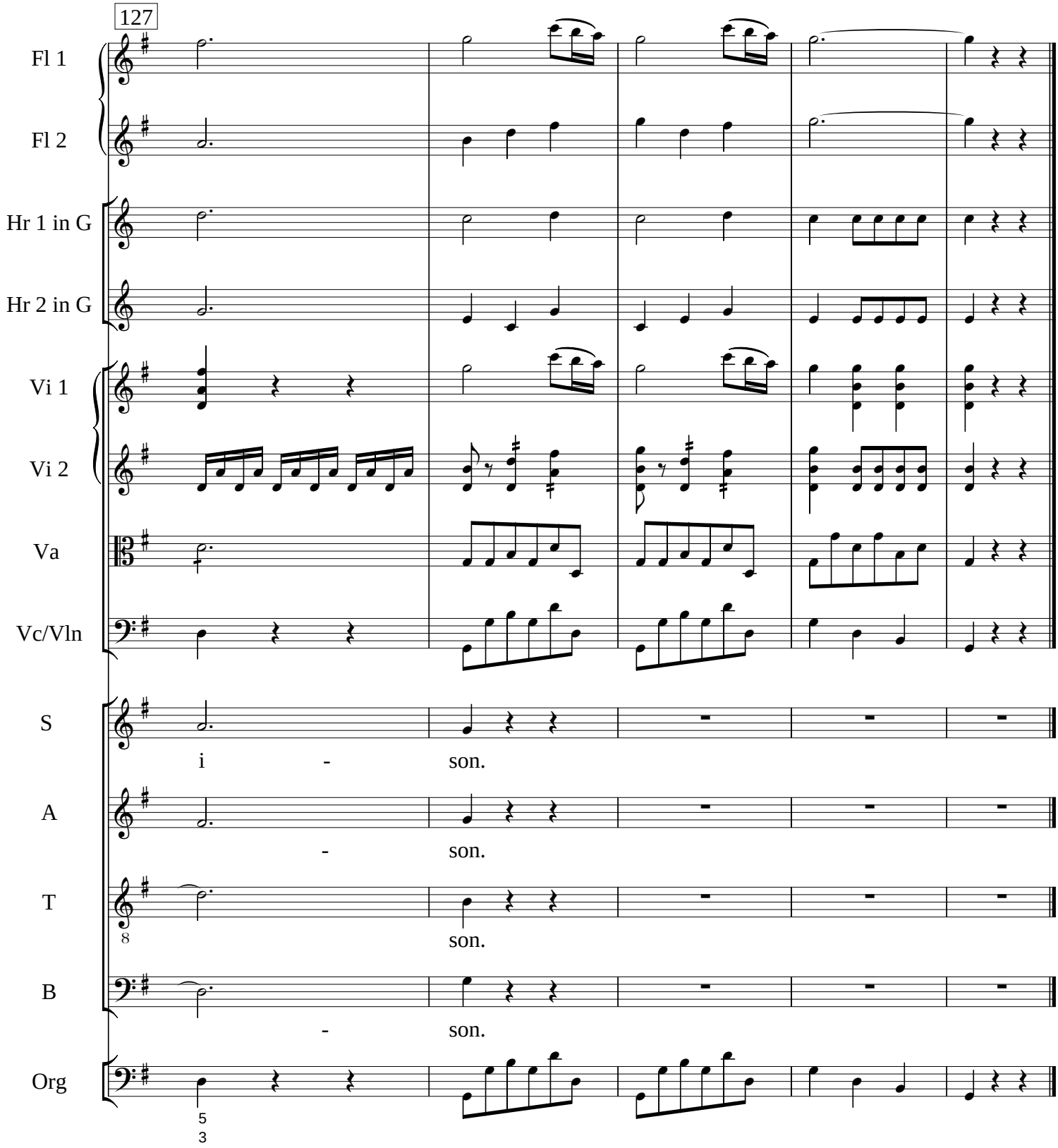
127
Fl 1
Fl 2
Hr 1 in G
Hr 2 in G
Vi 1
Vi 2
Va
Vc/Vln
S
i - son.
A
- son.
T
8
son.
B
- son.
Org
5
3

Gloria

Allegro moderato

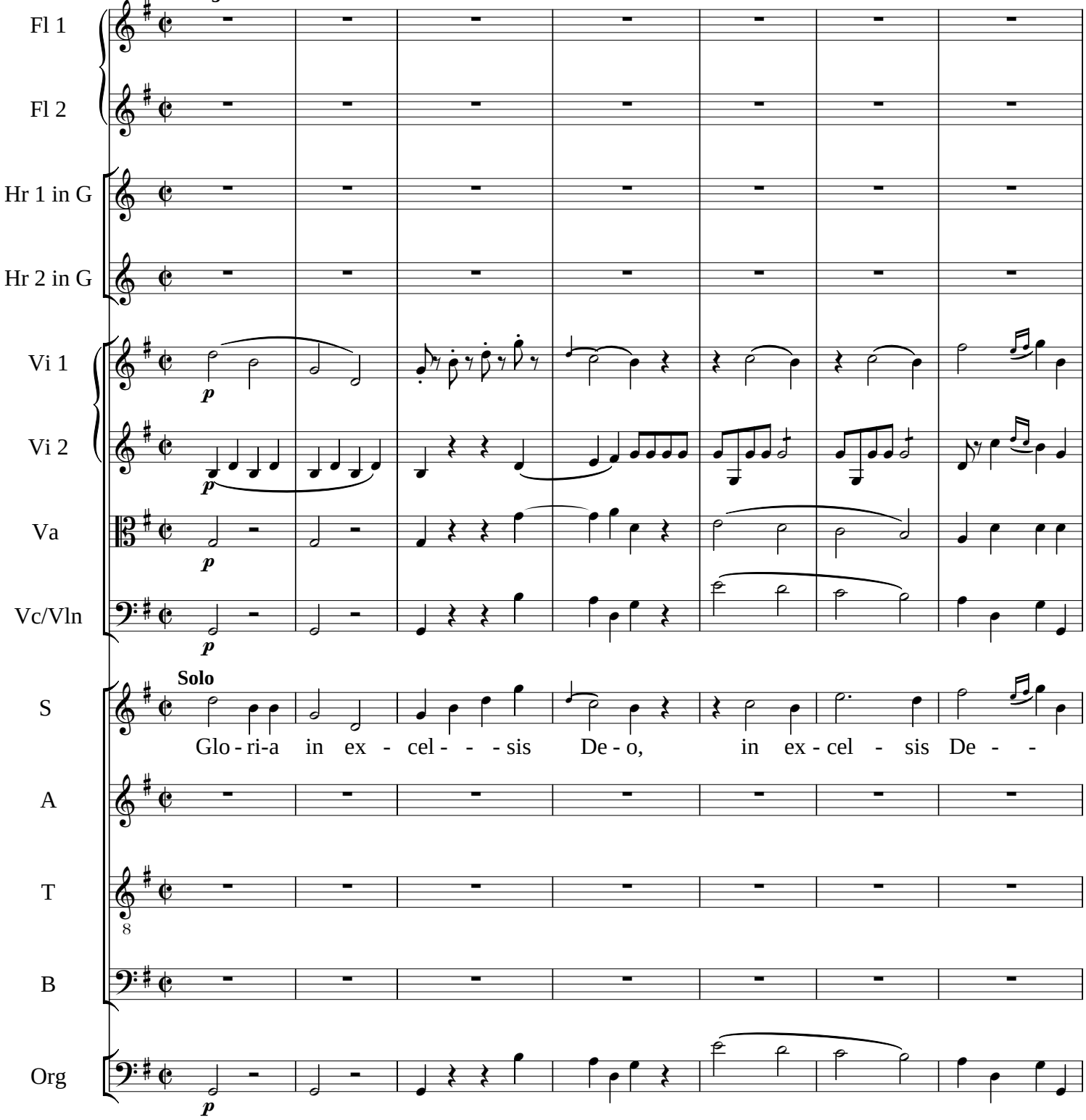

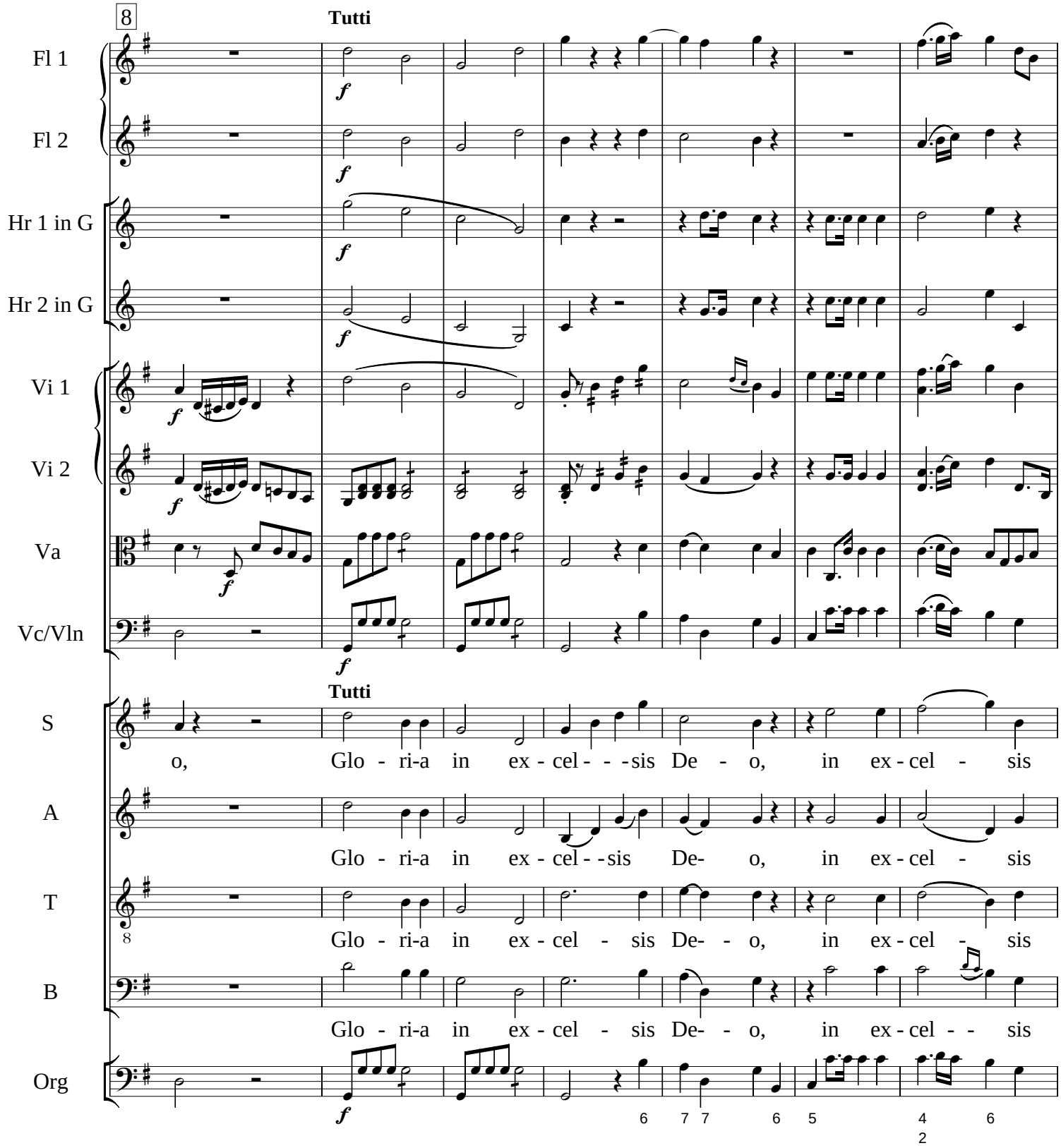
8
Tutti
Fl 1
Fl 2
Hr 1 in G
Hr 2 in G
Vi 1
Vi 2
Va
Vc/Vln
Tutti
S
o, Glo - ri-a in ex - cel - - - sis De - o, in ex - cel - sis
A
Glo - ri-a in ex - cel - - sis De- o, in ex - cel - sis
T
Glo - ri-a in ex - cel - sis De- - o, in ex - cel - sis
B
Glo - ri-a in ex - cel - sis De- - o, in ex - cel - - sis
Org

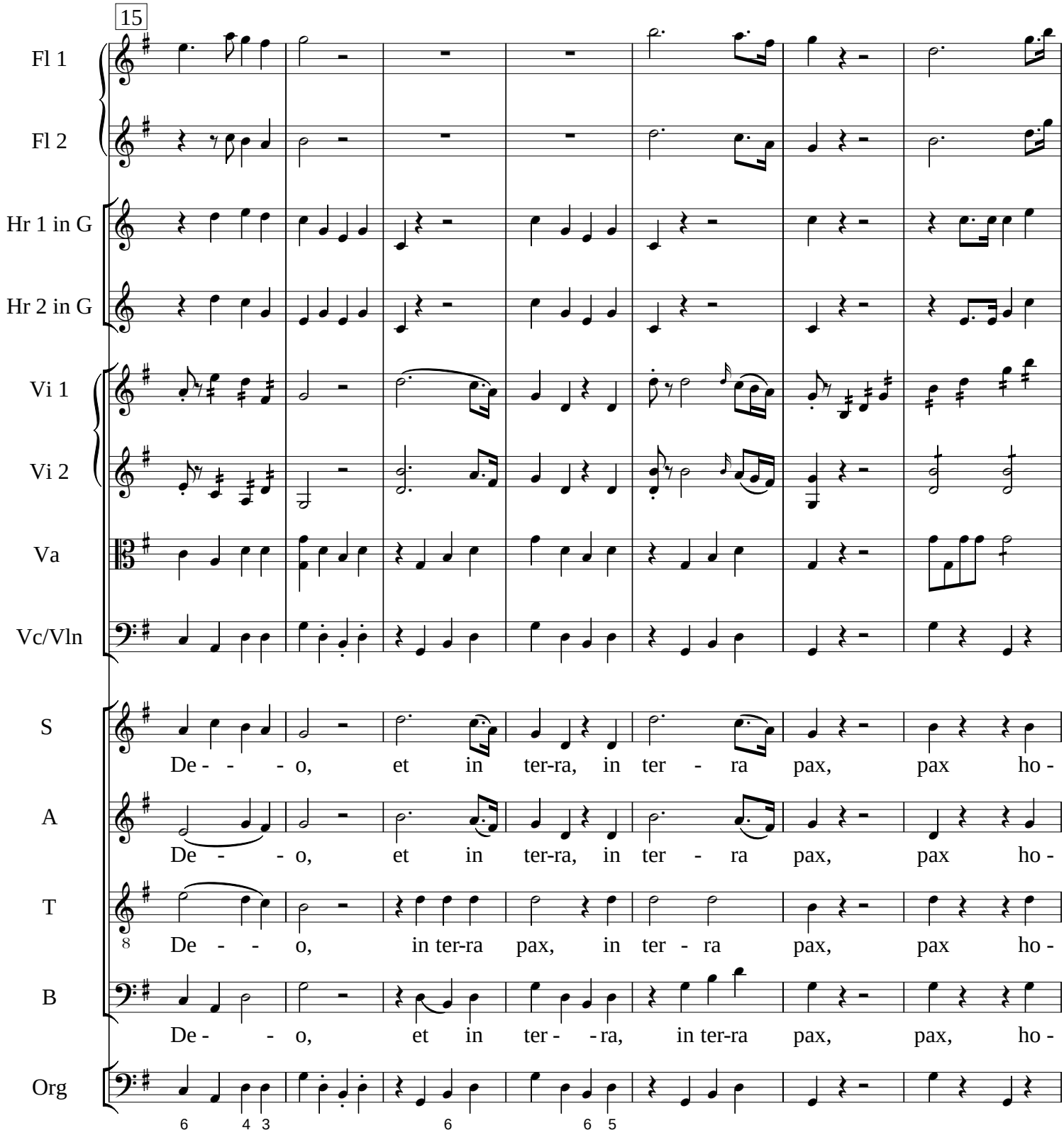
15
Fl 1
Fl 2
Hr 1 in G
Hr 2 in G
Vi 1
Vi 2
Va
Vc/Vln
S
De - - - o, et in ter-ra, in ter - ra pax, pax ho -
A
De - - o, et in ter-ra, in ter - ra pax, pax ho -
T
De - - o, in ter-ra pax, in ter - ra pax, pax ho -
B
De - - o, et in ter - - ra, in ter-ra pax, pax, ho -
Org
6 4 3 6 6 5

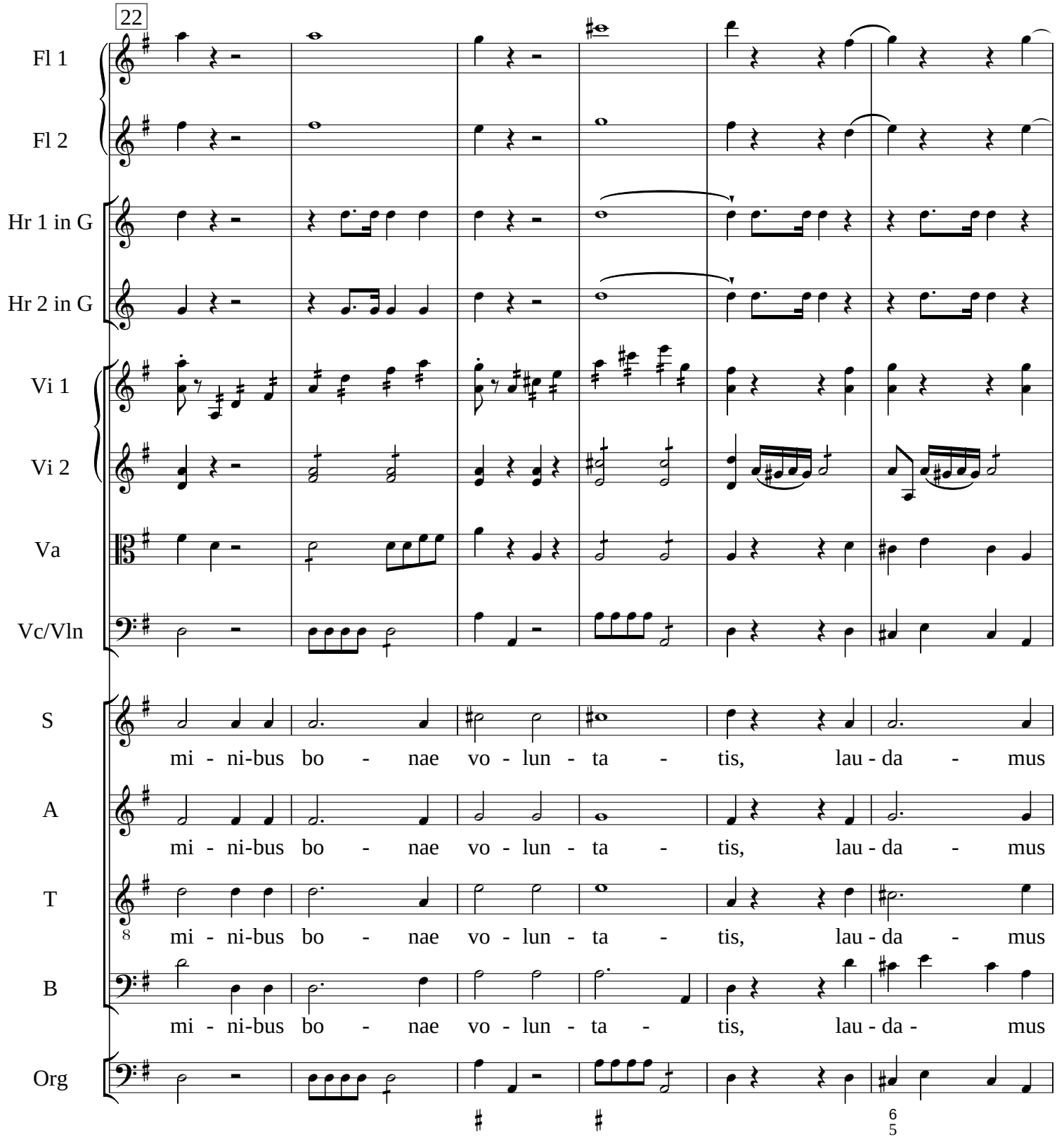
22
Fl 1
Fl 2
Hr 1 in G
Hr 2 in G
Vi 1
Vi 2
Va
Vc/Vln
S
mi - ni-bus bo - nae vo - lun - ta - tis, lau - da - mus
A
mi - ni-bus bo - nae vo - lun - ta - tis, lau - da - mus
T
mi - ni-bus bo - nae vo - lun - ta - tis, lau - da - mus
B
mi - ni-bus bo - nae vo - lun - ta - tis, lau - da - mus
Org

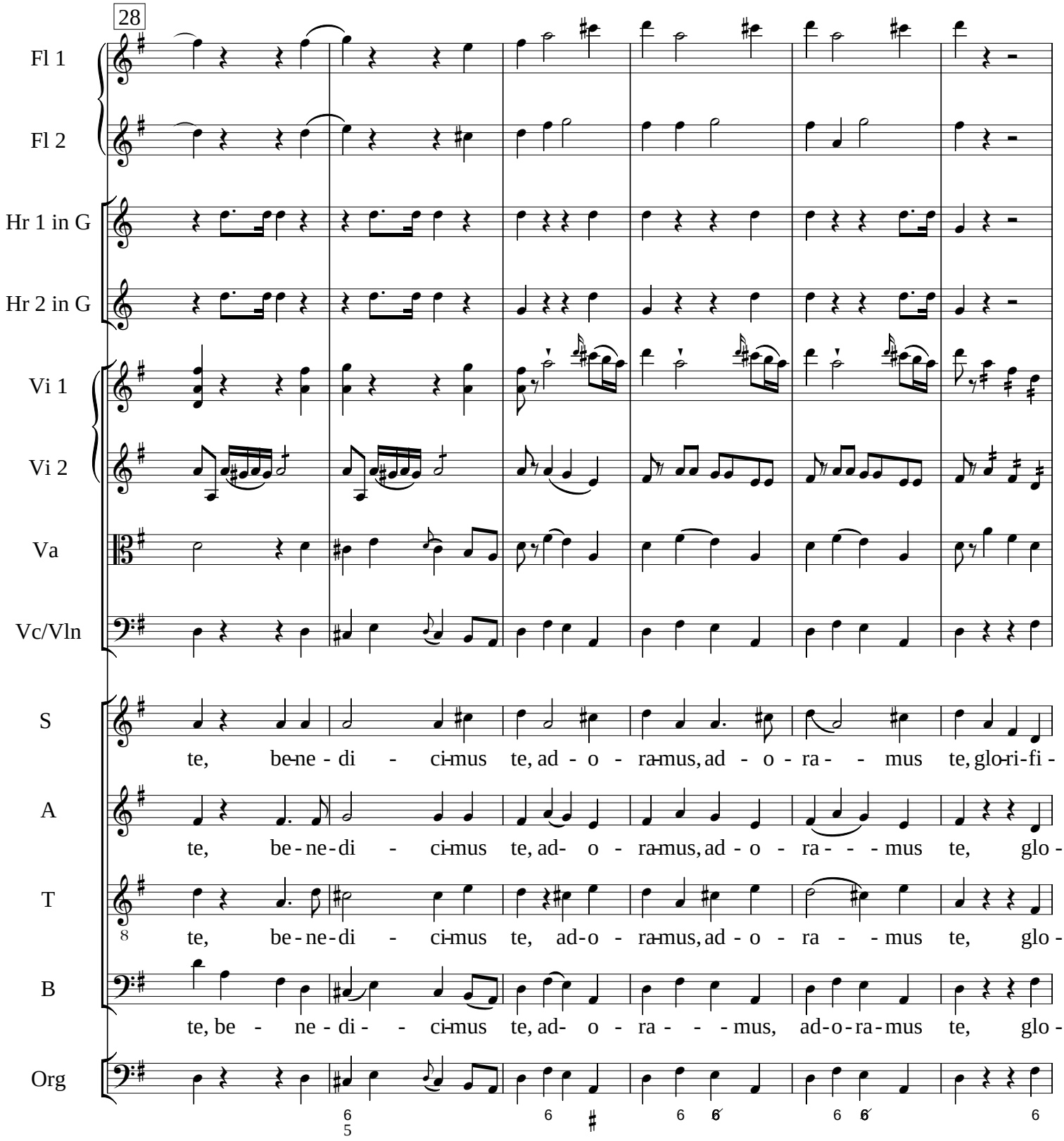
28
Fl 1
Fl 2
Hr 1 in G
Hr 2 in G
Vi 1
Vi 2
Va
Vc/Vln
S
te, be-ne - di - ci-mus te, ad - o - ra-mus, ad - o - ra - - mus te, glo-ri-fi -
A
te, be - ne-di - ci-mus te, ad- o - ra-mus, ad - o - ra - - - mus te, glo -
T
te, be - ne-di - ci-mus te, ad-o - ra-mus, ad - o - ra - - mus te, glo -
B
te, be - ne - di - - ci-mus te, ad- o - ra - - - mus, ad-o-ra-mus te, glo -
Org

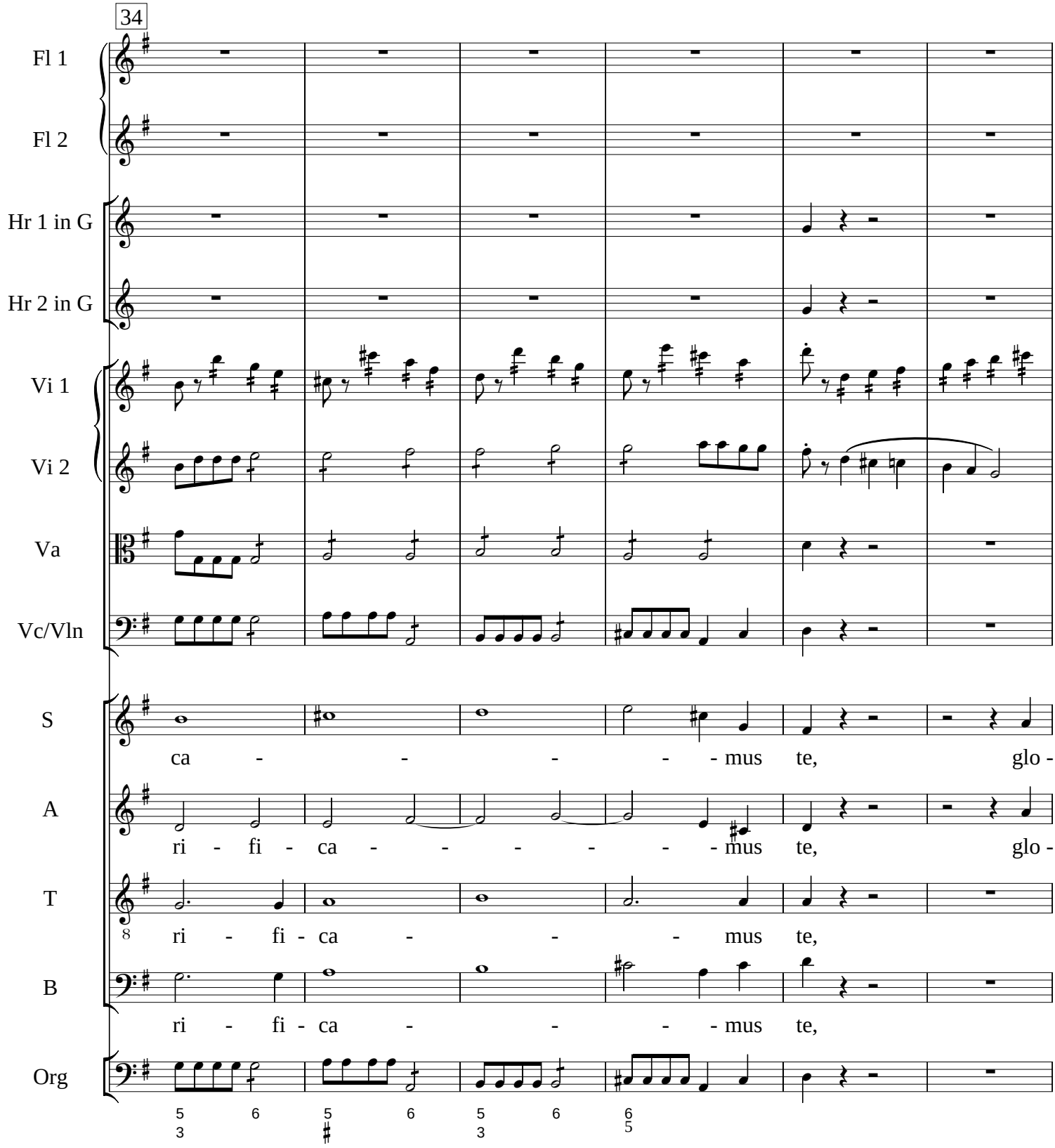
34
Fl 1
Fl 2
Hr 1 in G
Hr 2 in G
Vi 1
Vi 2
Va
Vc/Vln
S
ca - - - - - mus te, glo -
A
ri - fi - ca - - - - - - mus te, glo -
T
ri - fi - ca - - - mus te,
B
ri - fi - ca - - - - mus te,
Org

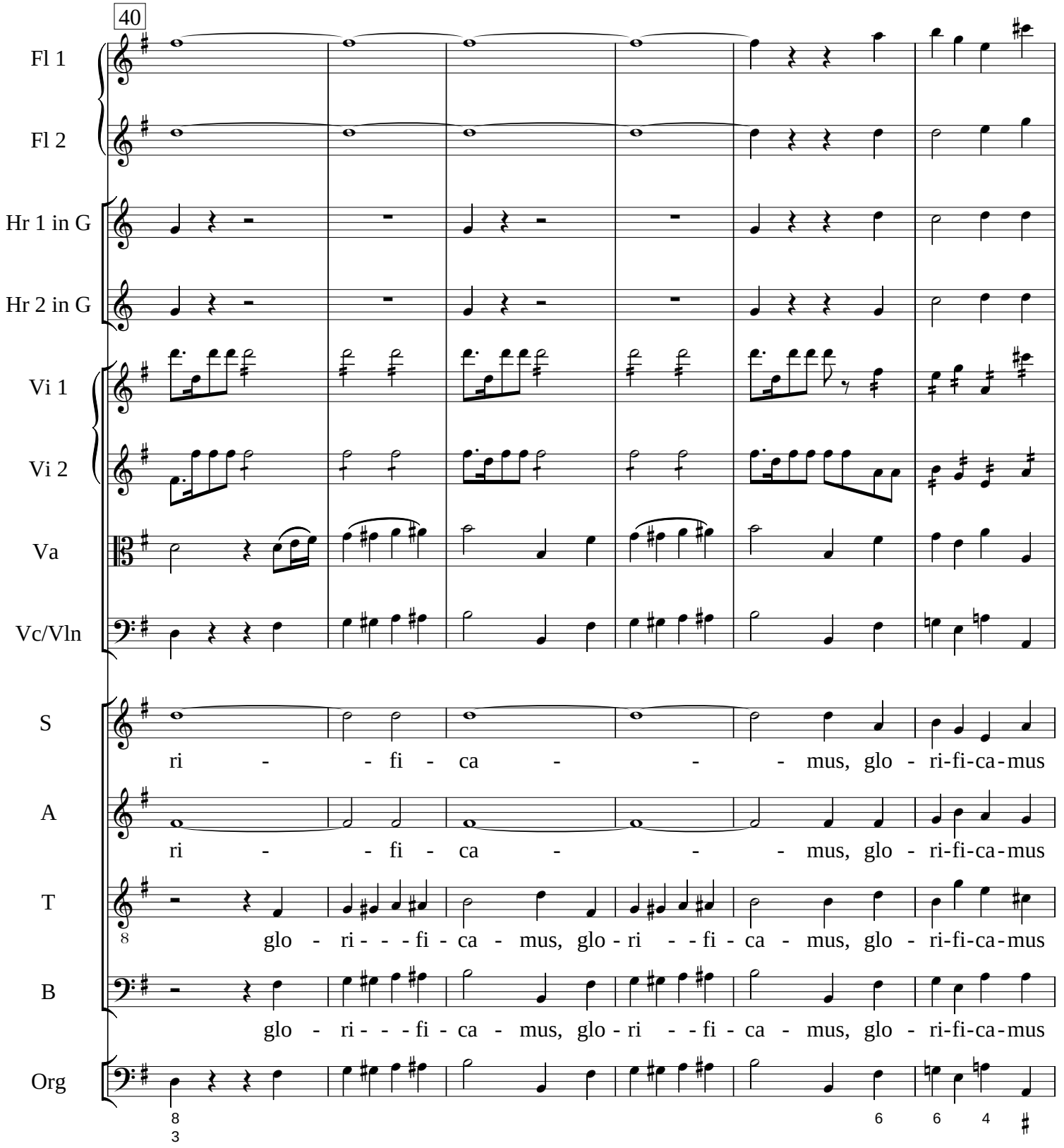
40
Fl 1
Fl 2
Hr 1 in G
Hr 2 in G
Vi 1
Vi 2
Va
Vc/Vln
S
ri - - fi - ca - - - mus, glo - ri-fi-ca-mus
A
ri - - fi - ca - - - mus, glo - ri-fi-ca-mus
T
glo - ri - - - fi - ca - mus, glo - ri - - fi - ca - mus, glo - ri-fi-ca-mus
B
glo - ri - - - fi - ca - mus, glo - ri - - fi - ca - mus, glo - ri-fi-ca-mus
Org

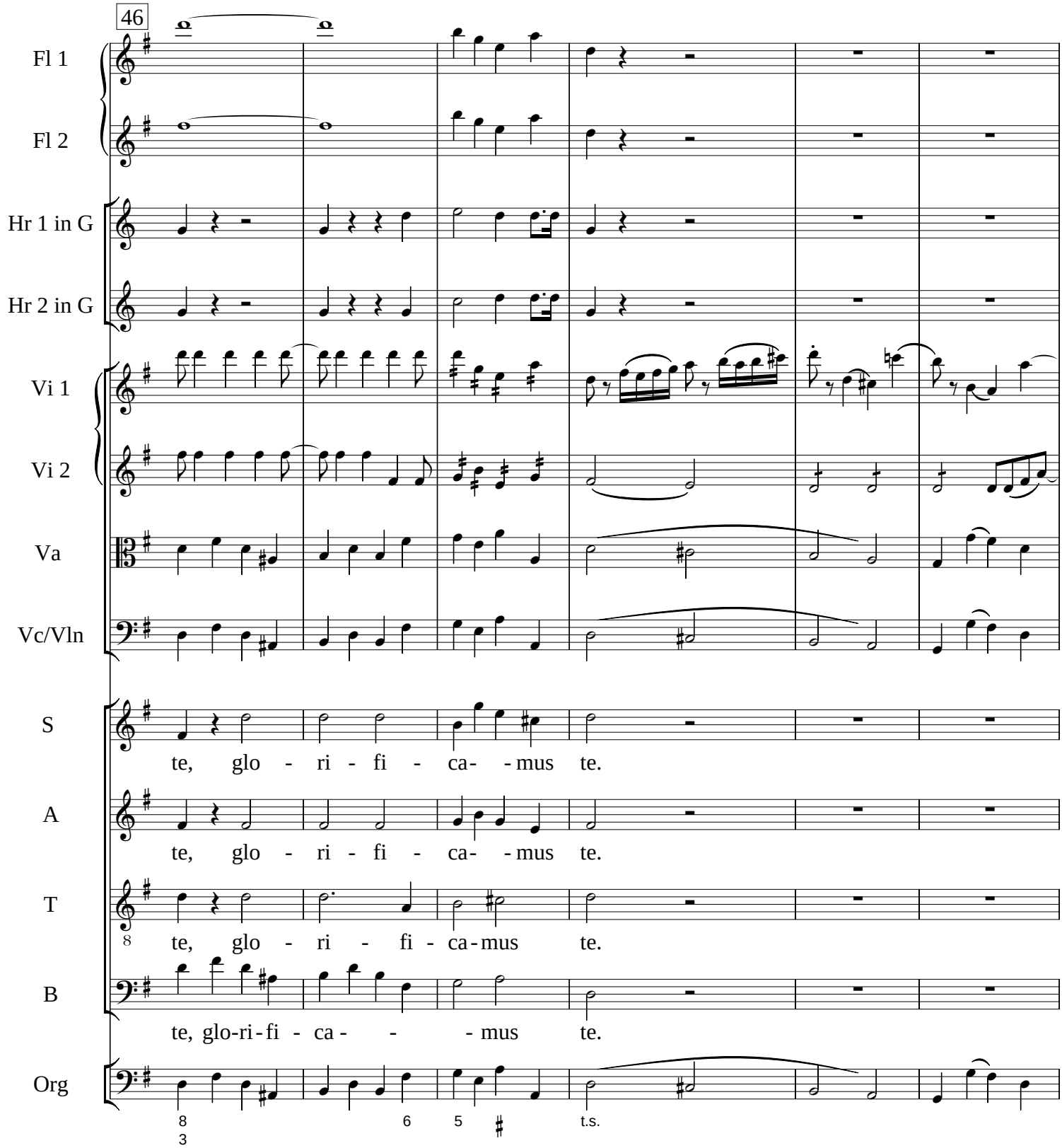
46
Fl 1
Fl 2
Hr 1 in G
Hr 2 in G
Vi 1
Vi 2
Va
Vc/Vln
S
te, glo - ri - fi - ca- - mus te.
A
te, glo - ri - fi - ca- - mus te.
T
te, glo - ri - fi - ca-mus te.
B
te, glo-ri-fi - ca - - - mus te.
Org
t.s.

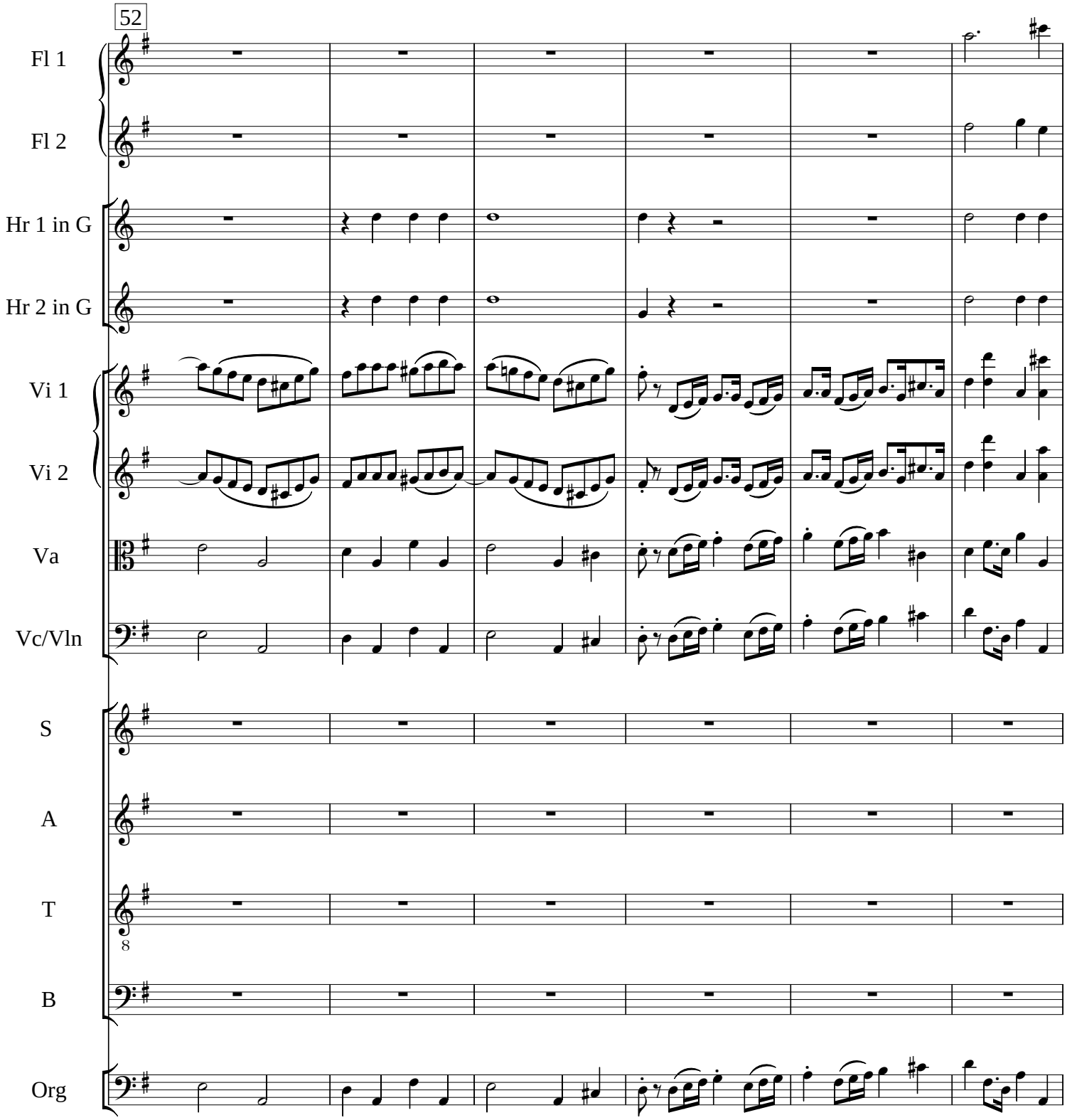
52
Fl 1
Fl 2
Hr 1 in G
Hr 2 in G
Vi 1
Vi 2
Va
Vc/Vln
S
A
T
8
B
Org

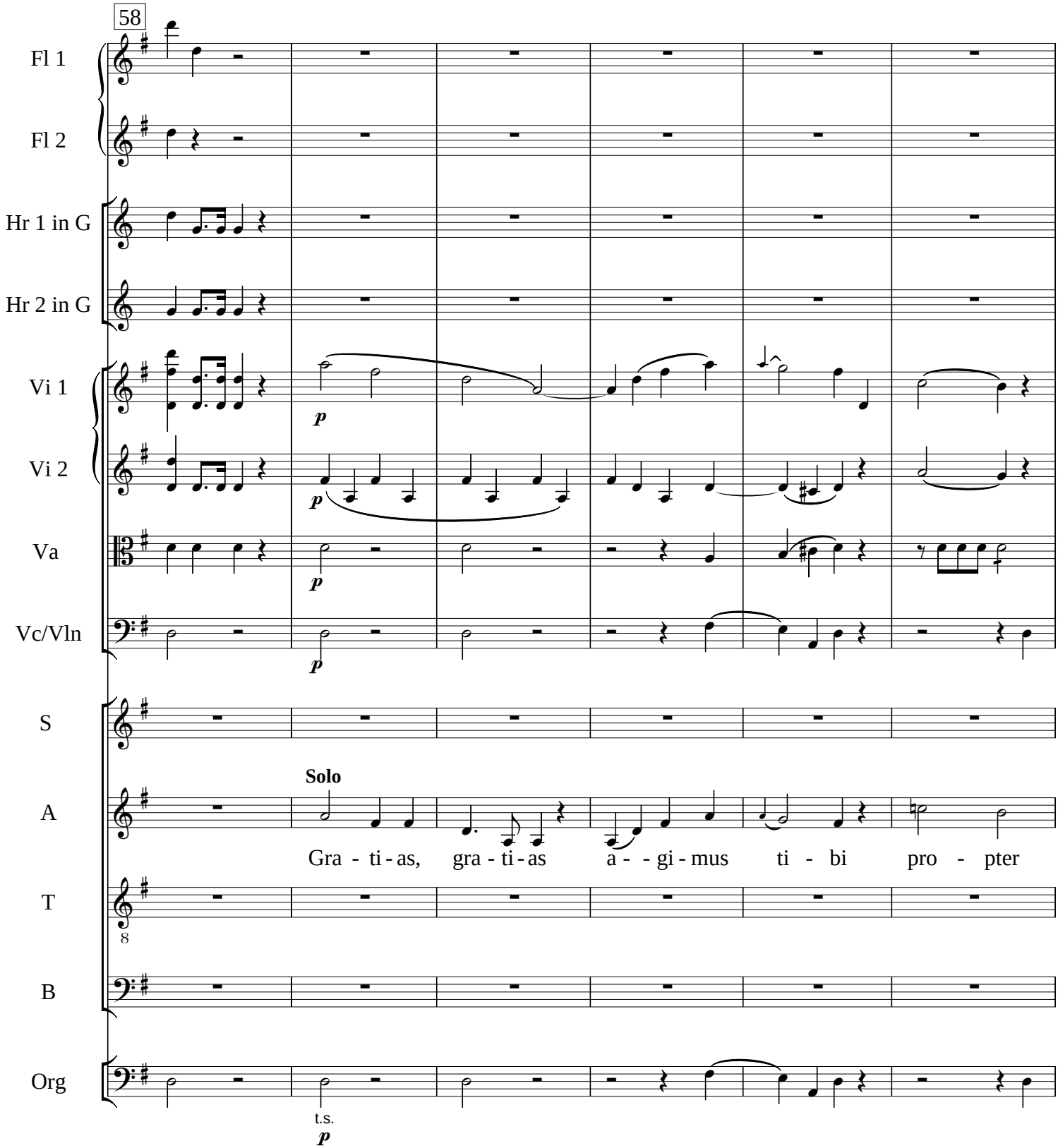
58
Fl 1
Fl 2
Hr 1 in G
Hr 2 in G
Vi 1
Vi 2
Va
Vc/Vln
S
A
T
B
Org
p
Solo
Gra - ti - as, gra - ti - as a - - gi - mus ti - bi pro - pter
8
t.s.

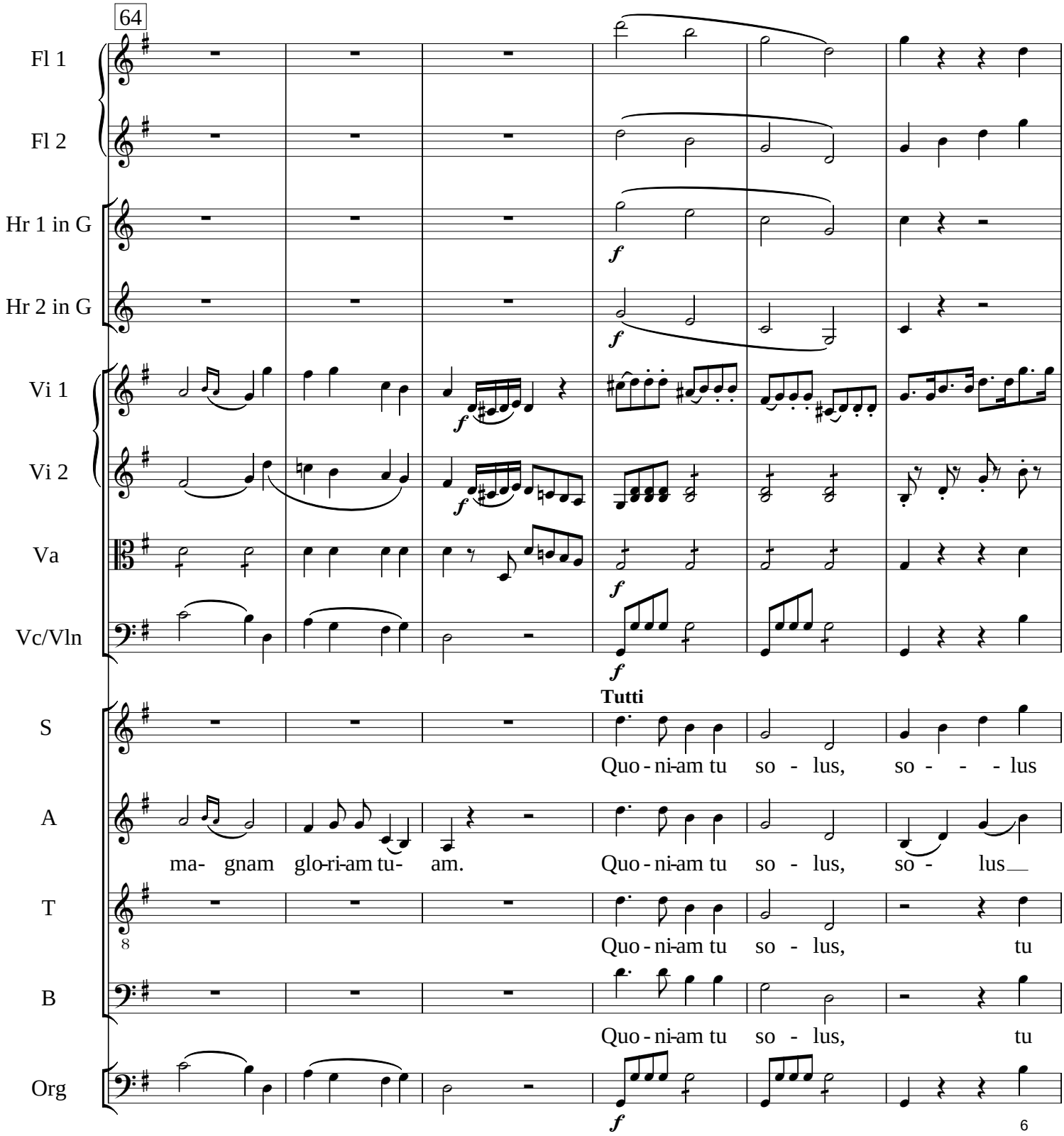
64
Fl 1
Fl 2
Hr 1 in G
Hr 2 in G
Vi 1
Vi 2
Va
Vc/Vln
Org
f
Tutti
S
A
T
B
Quo - ni-am tu so - lus, so - - - lus
ma- gnam glo-ri-am tu- am.
Quo - ni-am tu so - lus, so - lus
8
Quo - ni-am tu so - lus, tu
Quo - ni-am tu so - lus, tu

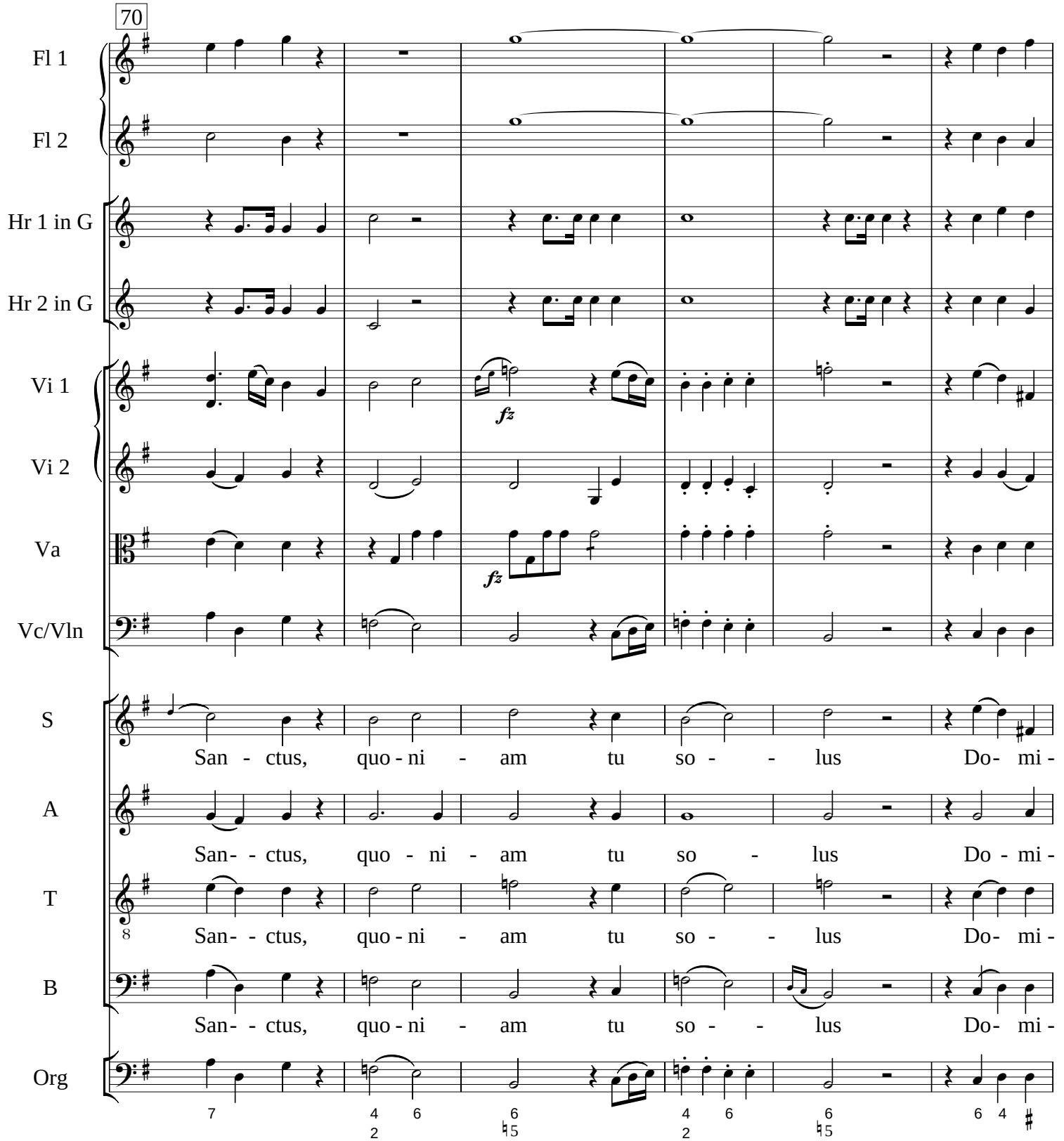
70
Fl 1
Fl 2
Hr 1 in G
Hr 2 in G
Vi 1
Vi 2
Va
Vc/Vln
S
A
T
B
Org
fz
fz
San - ctus, quo - ni - am tu so - - lus Do- mi -
San- - ctus, quo - ni - am tu so - lus Do - mi -
San- - ctus, quo - ni - am tu so - - lus Do- mi -
San- - ctus, quo - ni - am tu so - - lus Do- mi -

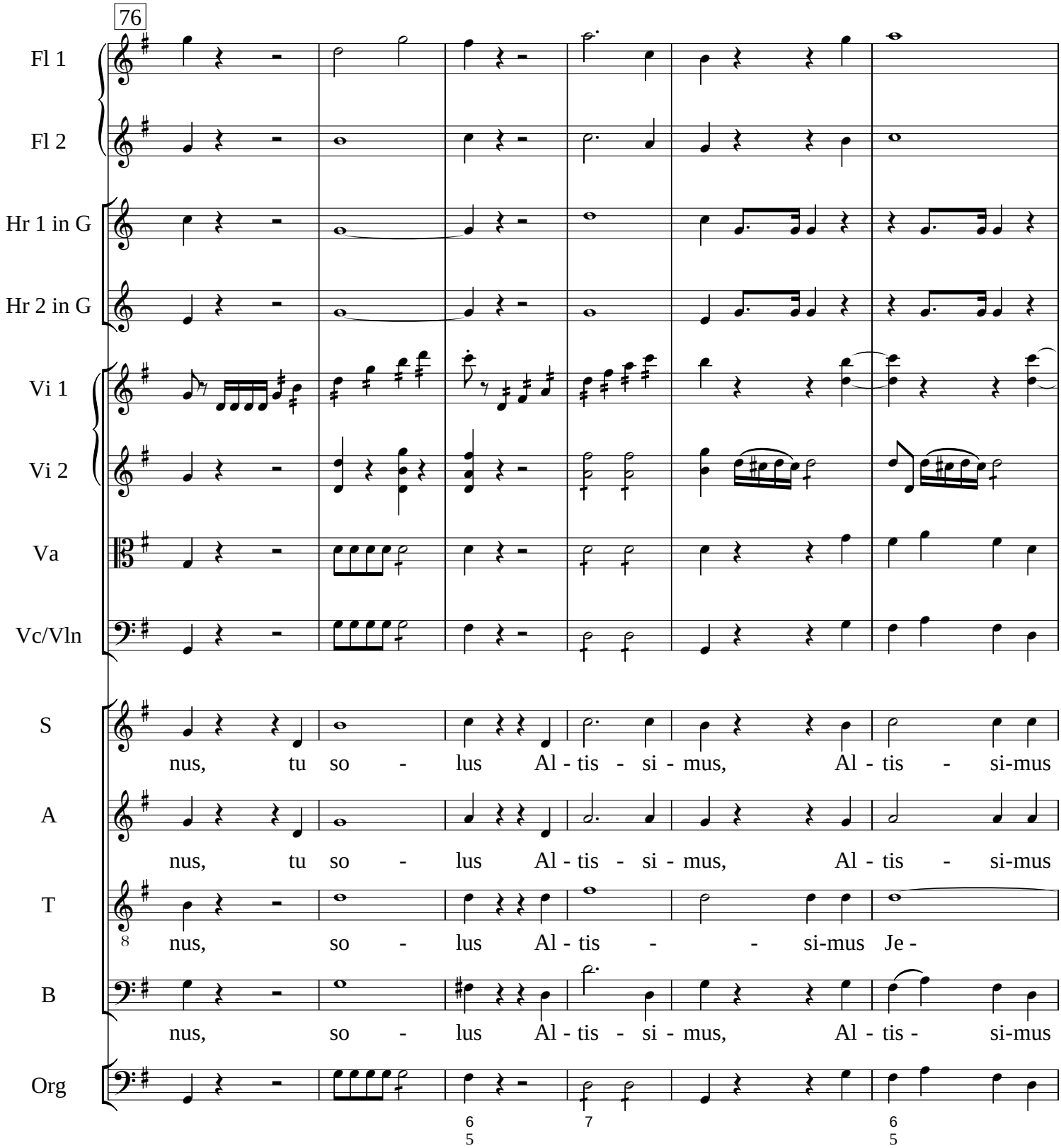
76
Fl 1
Fl 2
Hr 1 in G
Hr 2 in G
Vi 1
Vi 2
Va
Vc/Vln
S
A
T
B
Org
nus, tu so - lus Al - tis - si - mus, Al - tis - si-mus
nus, tu so - lus Al - tis - si - mus, Al - tis - si-mus
nus, so - lus Al - tis - - si-mus Je -
nus, so - lus Al - tis - si - mus, Al - tis - si-mus

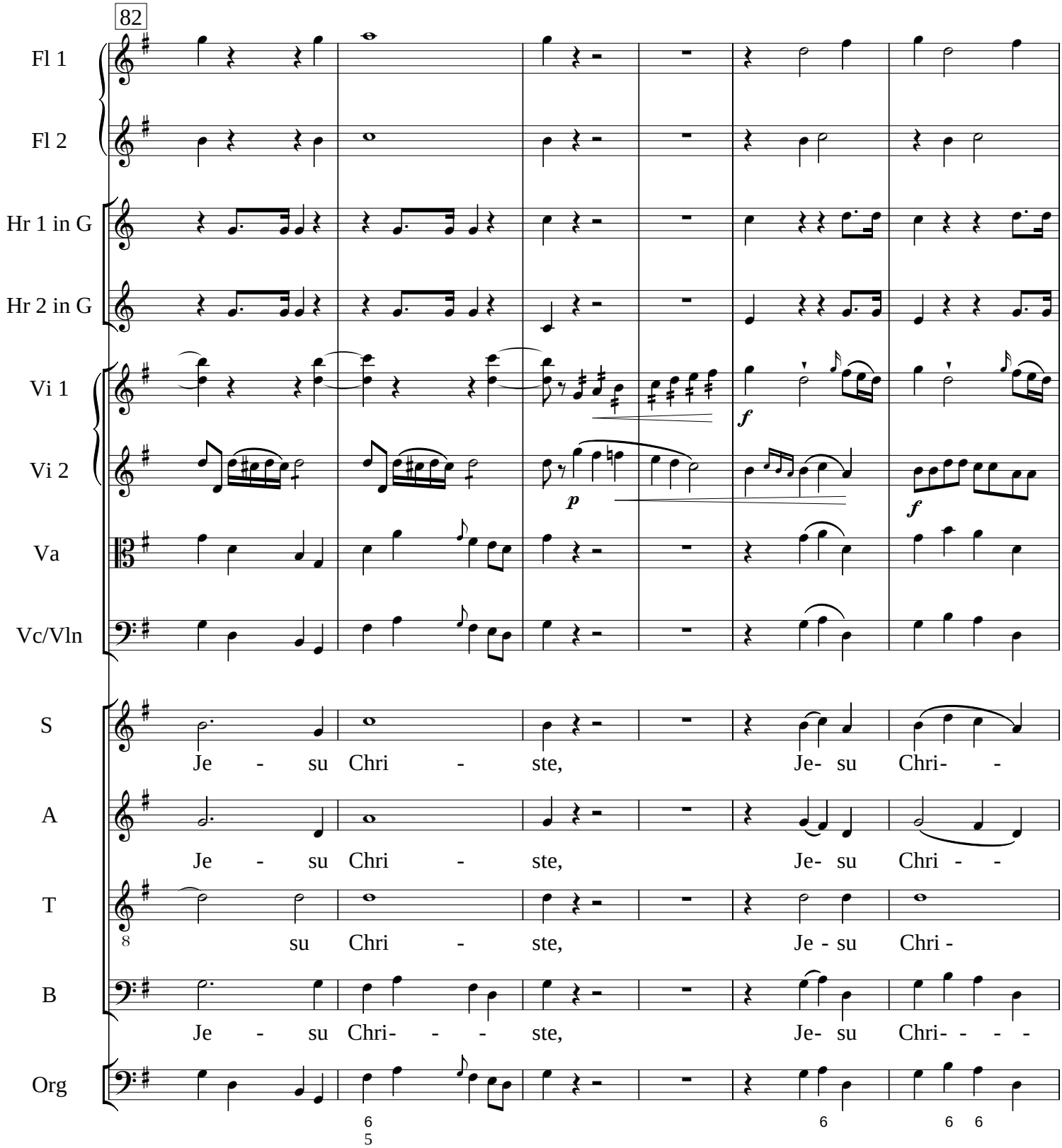
82
Fl 1
Fl 2
Hr 1 in G
Hr 2 in G
Vi 1
Vi 2
Va
Vc/Vln
S
A
T
B
Org
Je - su Chri - ste, Je- su Chri- -
Je - su Chri - ste, Je- su Chri - -
su Chri - ste, Je - su Chri -
Je - su Chri- - - ste, Je- su Chri- - - -
f
p
f

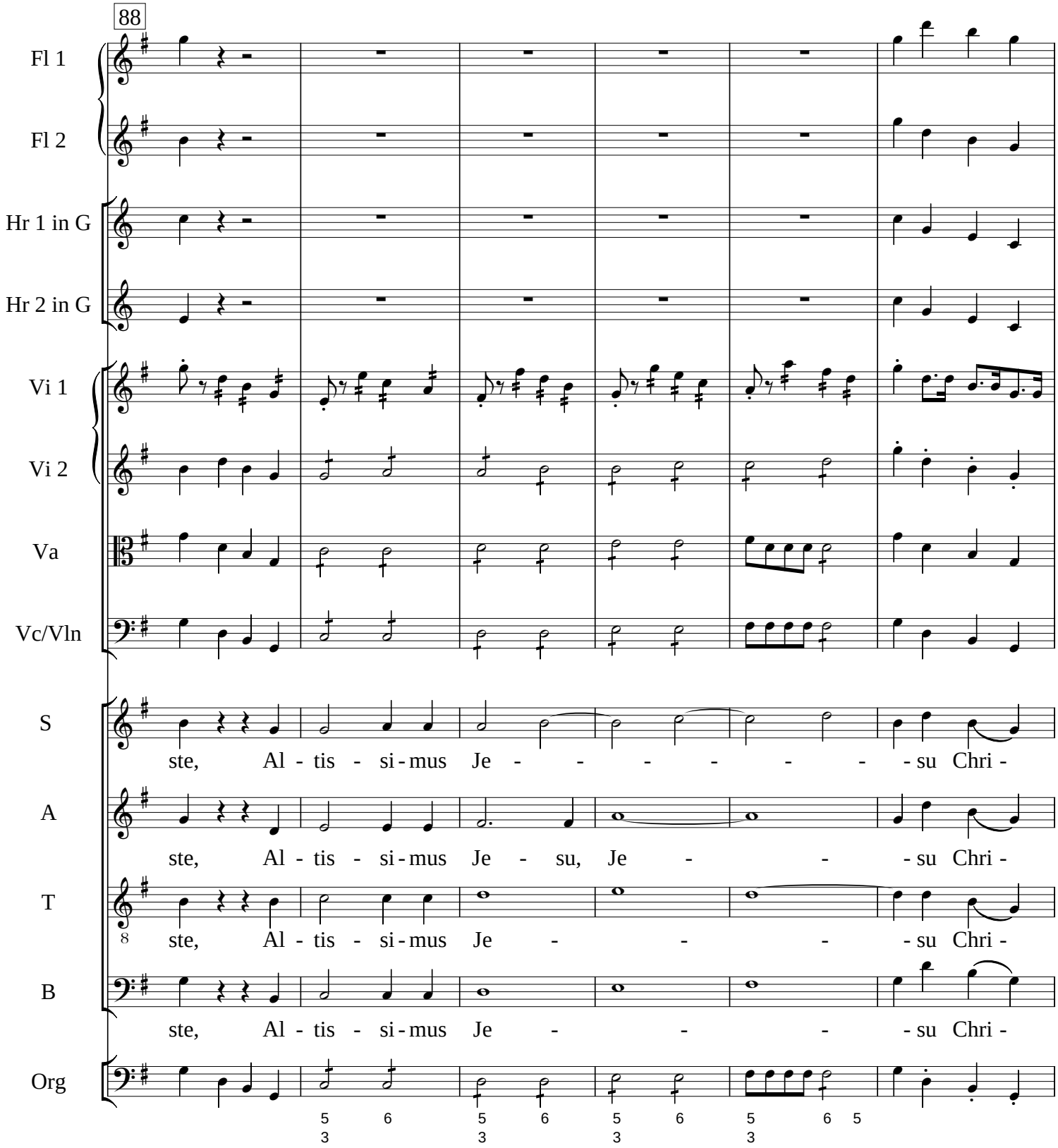
88
Fl 1
Fl 2
Hr 1 in G
Hr 2 in G
Vi 1
Vi 2
Va
Vc/Vln
S
ste, Al - tis - si - mus Je - - - - - - - su Chri -
A
ste, Al - tis - si - mus Je - su, Je - - - su Chri -
T
ste, Al - tis - si - mus Je - - - - su Chri -
B
ste, Al - tis - si - mus Je - - - - su Chri -
Org
5 6 5 6 5 6 5 6 5
3 3 3 3

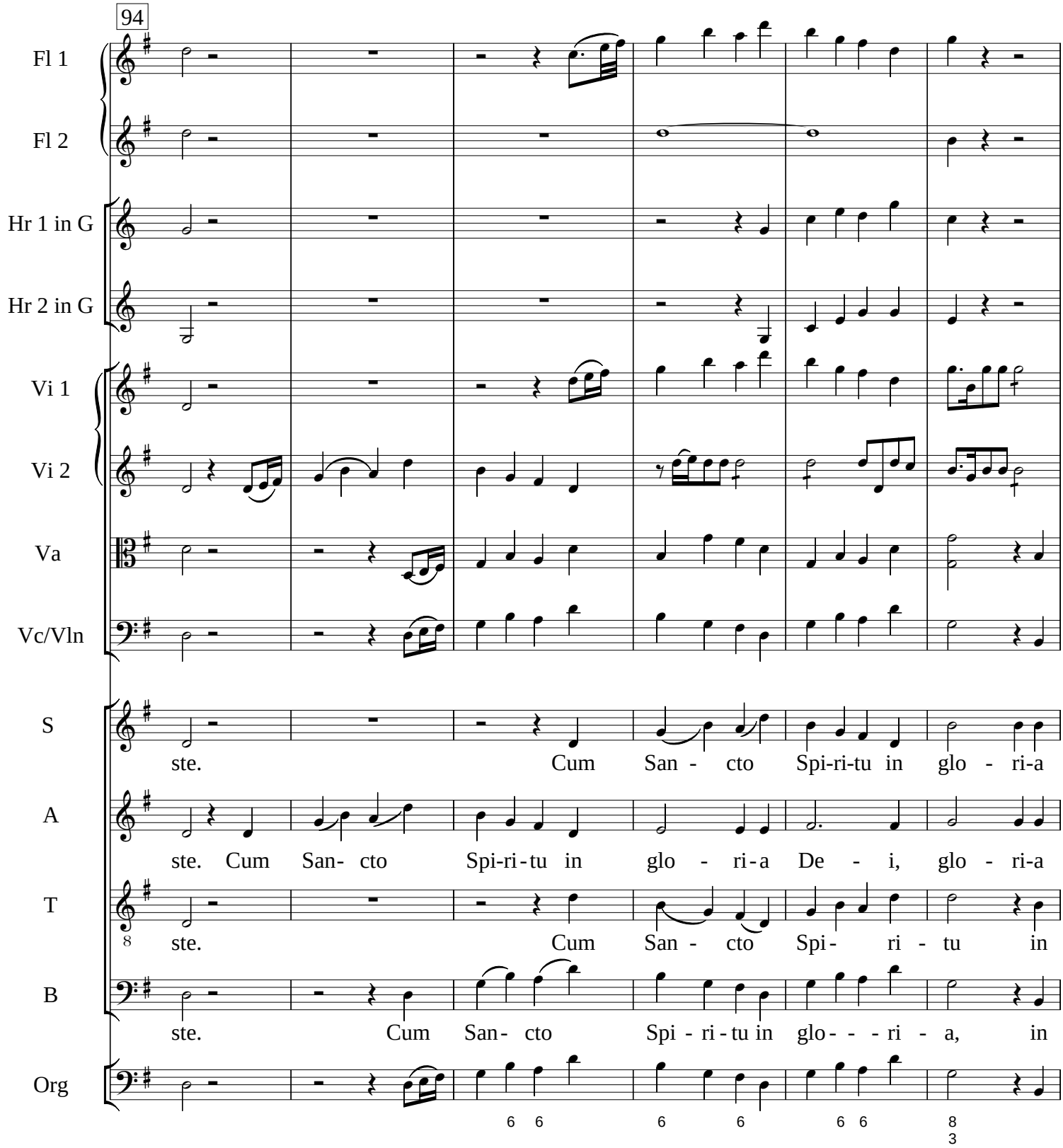
94
Fl 1
Fl 2
Hr 1 in G
Hr 2 in G
Vi 1
Vi 2
Va
Vc/Vln
S
A
T
B
Org
ste. Cum San - cto Spi-ri-tu in glo - ri-a
ste. Cum San- cto Spi-ri-tu in glo - ri-a De - i, glo - ri-a
ste. Cum San - cto Spi - ri - tu in
ste. Cum San- cto Spi - ri - tu in glo - - - ri - a, in

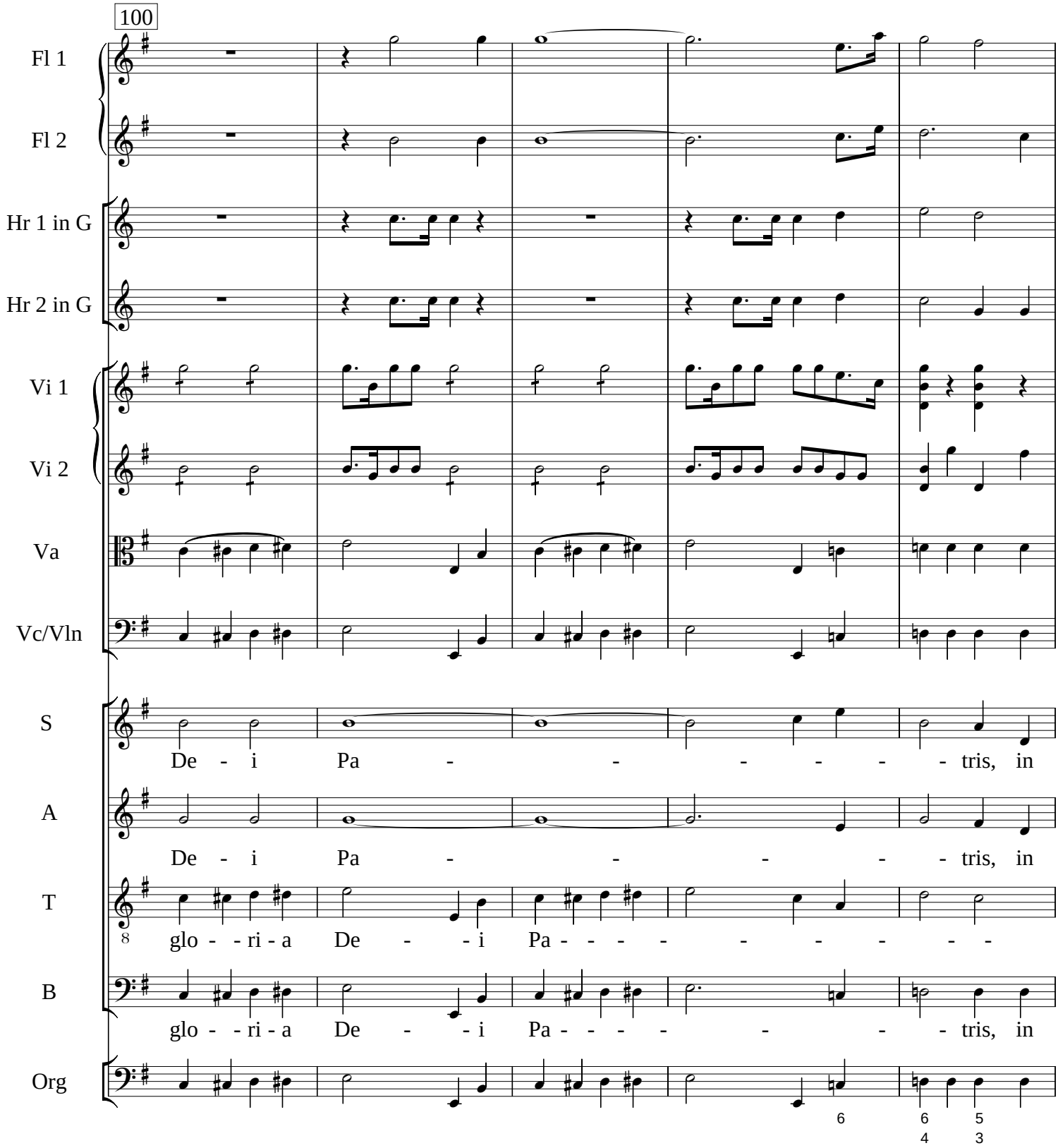
100
Fl 1
Fl 2
Hr 1 in G
Hr 2 in G
Vi 1
Vi 2
Va
Vc/Vln
S
De - i Pa - - - - - - tris, in
A
De - i Pa - - - - - tris, in
T
glo - - ri - a De - - i Pa - - - - - - - - -
B
glo - - ri - a De - - i Pa - - - - - - - tris, in
Org
6
6 5
4 3

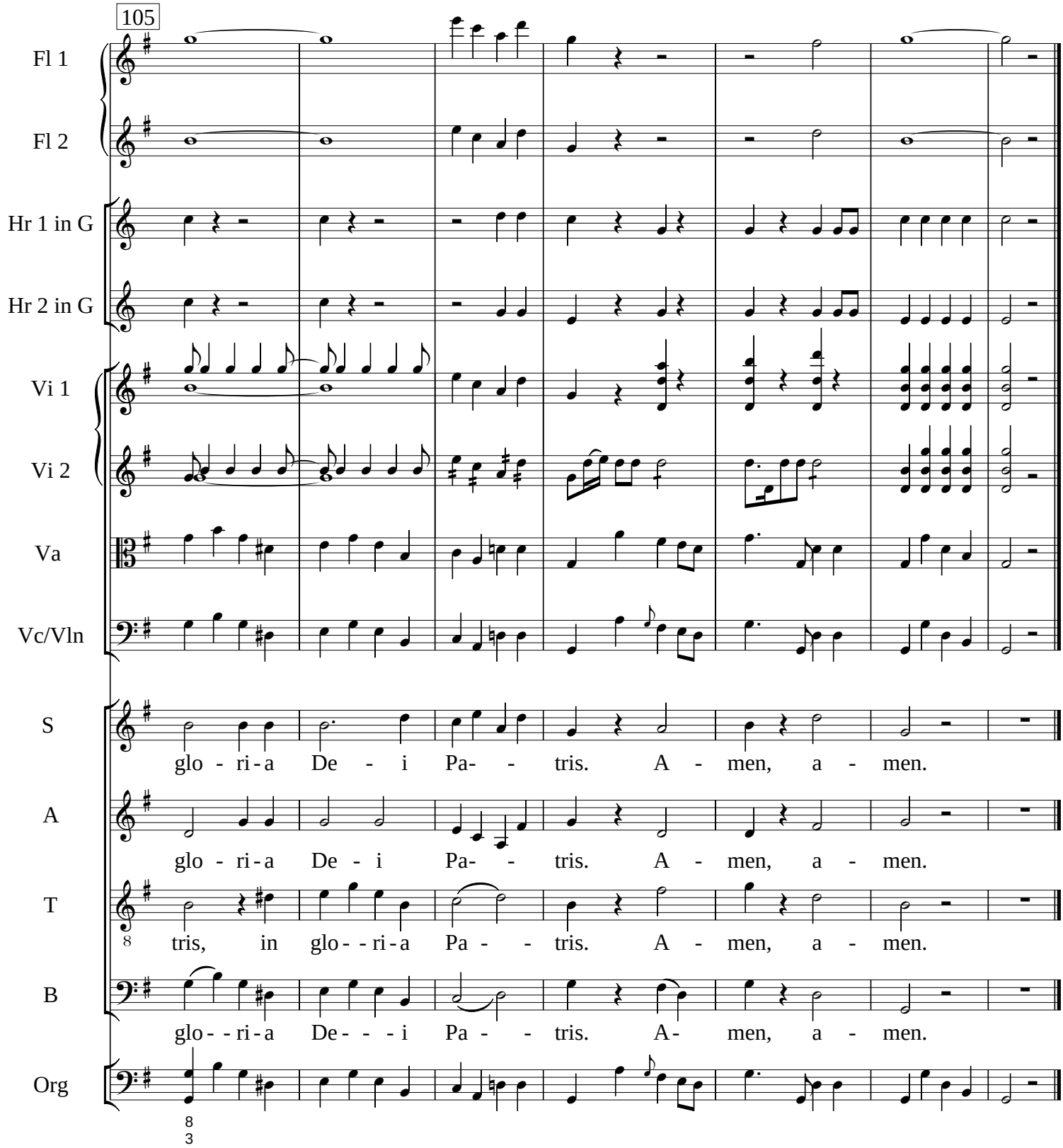
105
Fl 1
Fl 2
Hr 1 in G
Hr 2 in G
Vi 1
Vi 2
Va
Vc/Vln
S
glo - ri - a De - i Pa- - tris. A - men, a - men.
A
glo - ri - a De - i Pa- - tris. A - men, a - men.
T
tris, in glo - - ri - a Pa - - tris. A - men, a - men.
B
glo - - ri - a De - - - i Pa - - tris. A- men, a - men.
Org

Credo

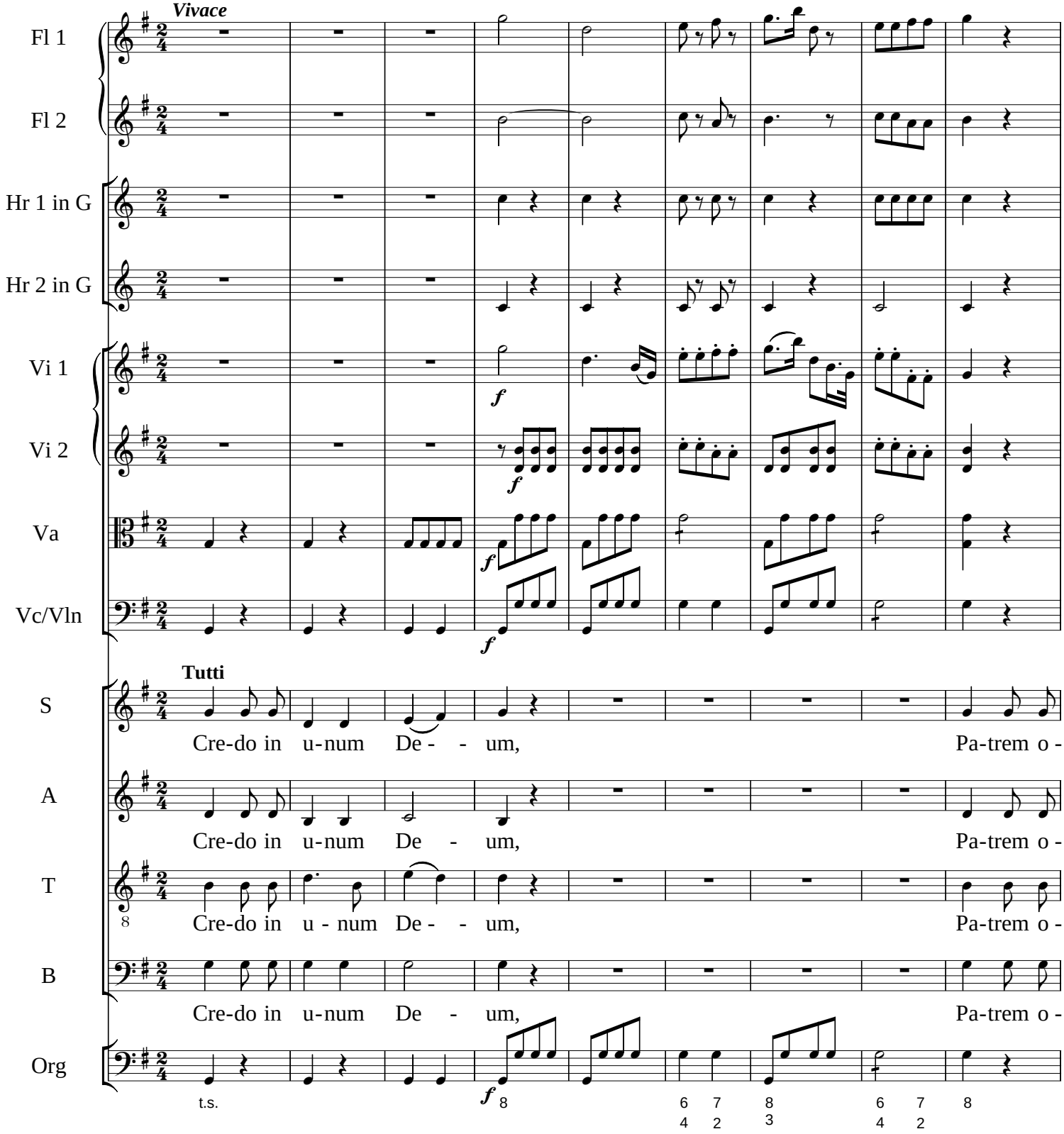
Vivace
Fl 1
Fl 2
Hr 1 in G
Hr 2 in G
Vi 1
Vi 2
Va
Vc/Vln
Tutti
S
A
T
B
Org
Cre-do in u-num De - - um, Pa-trem o -
Cre-do in u-num De - um, Pa-trem o -
Cre-do in u - num De - - um, Pa-trem o -
Cre-do in u-num De - um, Pa-trem o -
t.s.

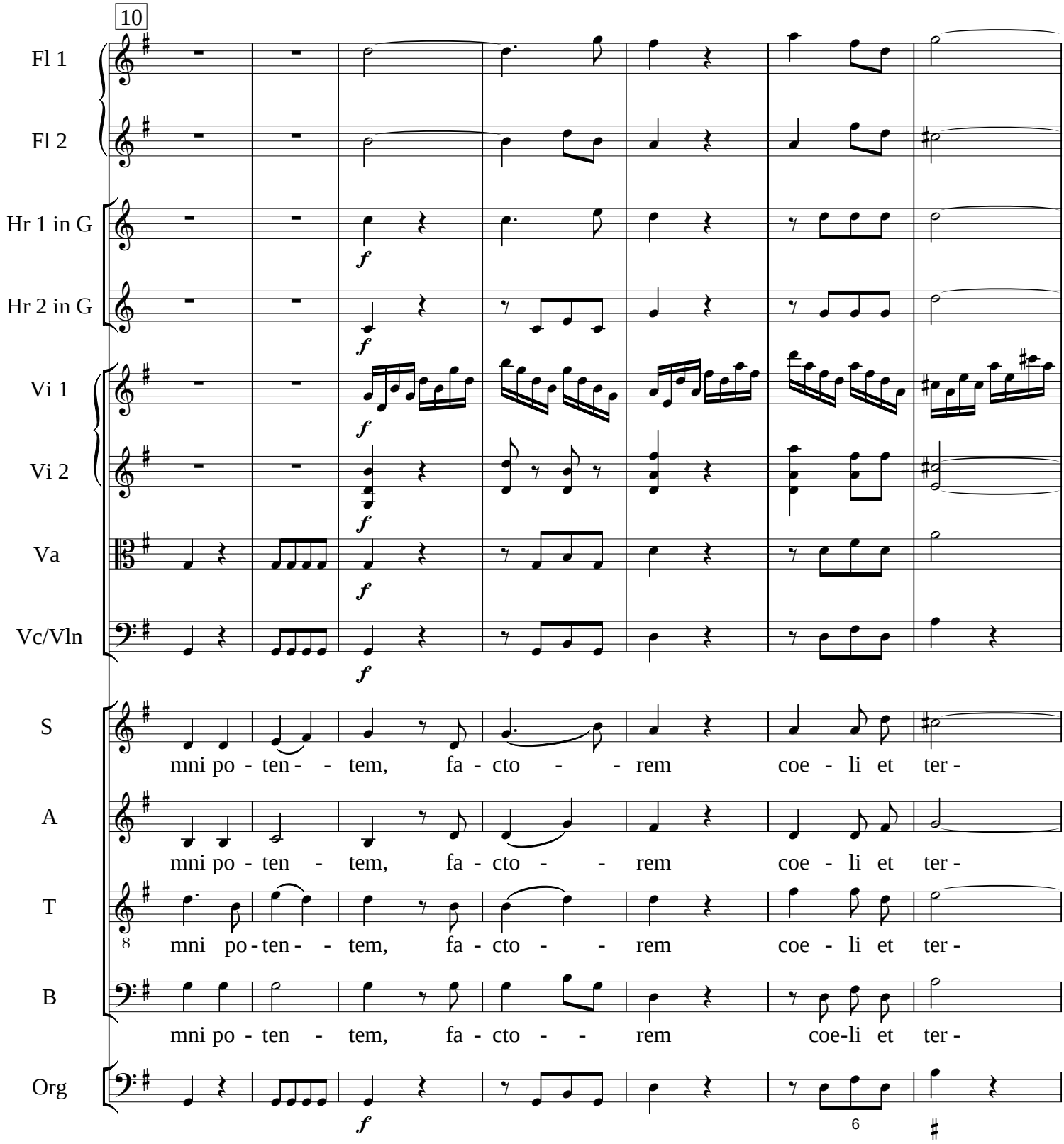
10
Fl 1
Fl 2
Hr 1 in G
Hr 2 in G
Vi 1
Vi 2
Va
Vc/Vln
Org
S
A
T
B
f
mni po - ten - - tem, fa - cto - - rem coe - li et ter -
mni po - ten - tem, fa - cto - - rem coe - li et ter -
mni po - ten - - tem, fa - cto - - rem coe - li et ter -
mni po - ten - tem, fa - cto - - rem coe-li et ter -
6

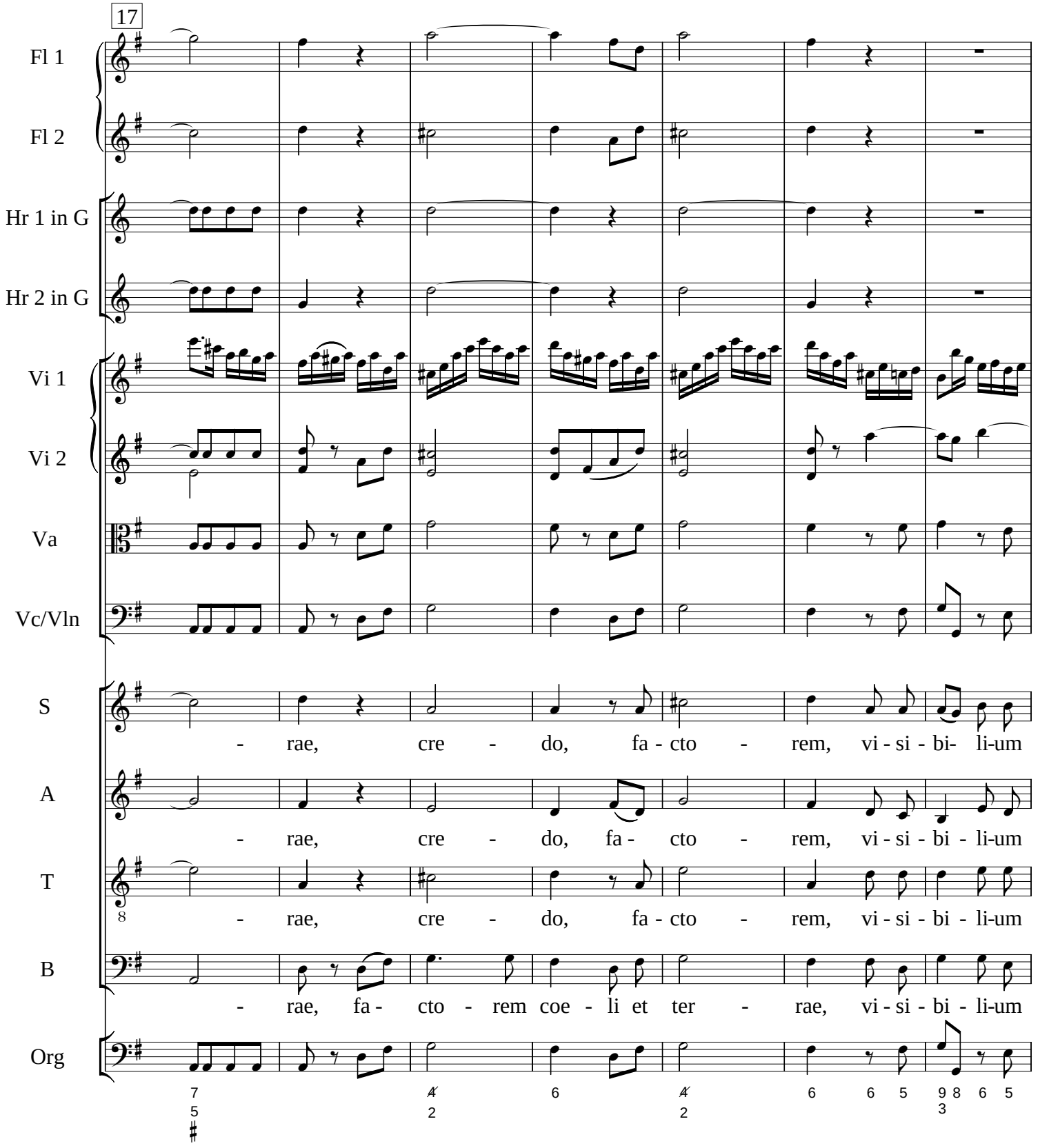
17
Fl 1
Fl 2
Hr 1 in G
Hr 2 in G
Vi 1
Vi 2
Va
Vc/Vln
S
A
T
B
Org
- rae, cre - do, fa - cto - rem, vi - si - bi- li-um
- rae, cre - do, fa - cto - rem, vi - si - bi - li-um
- rae, cre - do, fa - cto - rem, vi - si - bi - li-um
- rae, fa - cto - rem coe - li et ter - rae, vi - si - bi - li-um

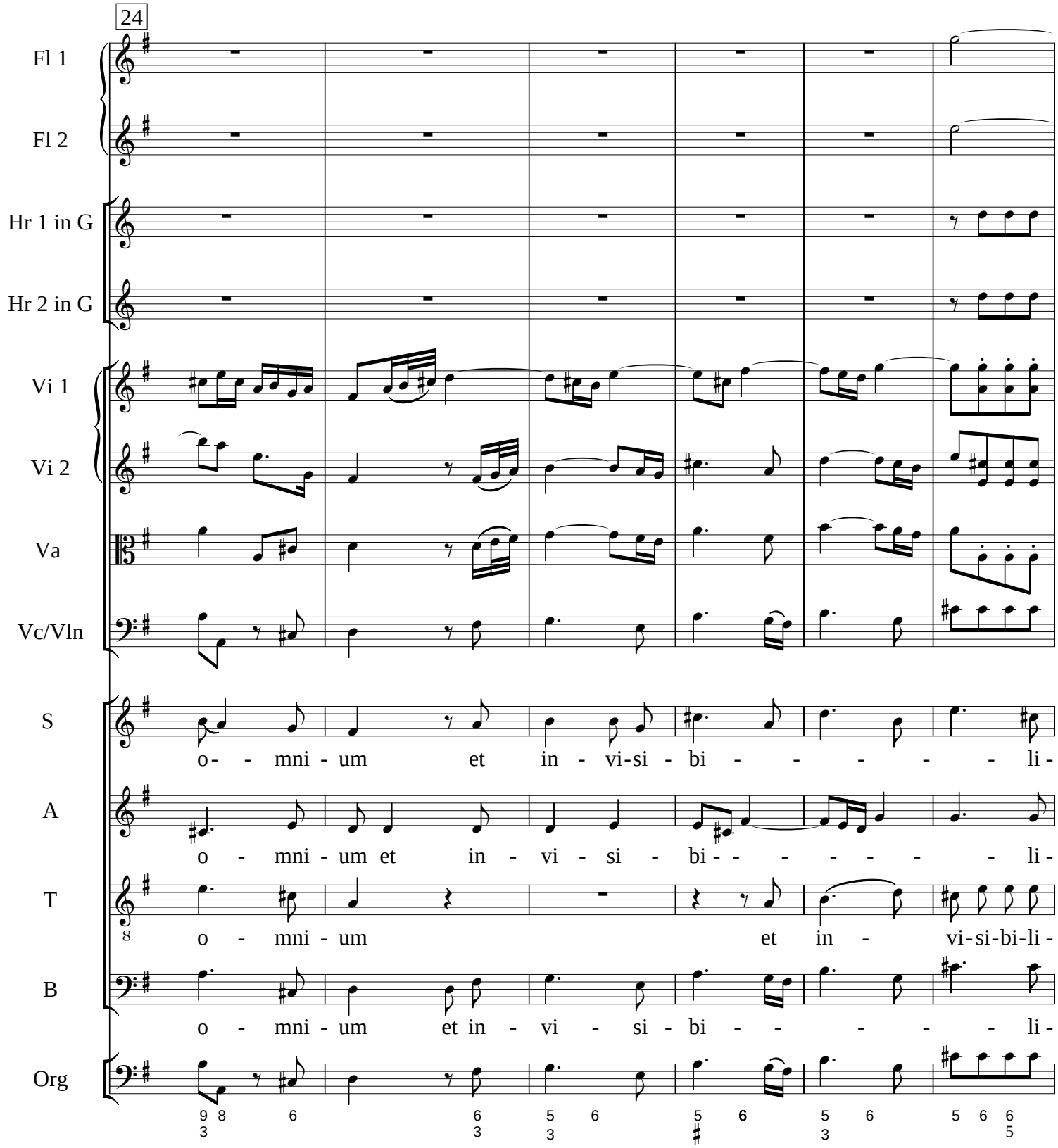
24
Fl 1
Fl 2
Hr 1 in G
Hr 2 in G
Vi 1
Vi 2
Va
Vc/Vln
S
o- - mni - um et in - vi-si - bi - - - - - - li -
A
o - mni - um et in - vi - si - bi - - - - - - - li -
T
o - mni - um et in - vi-si-bi-li -
B
o - mni - um et in - vi - si - bi - - - - - li -
Org

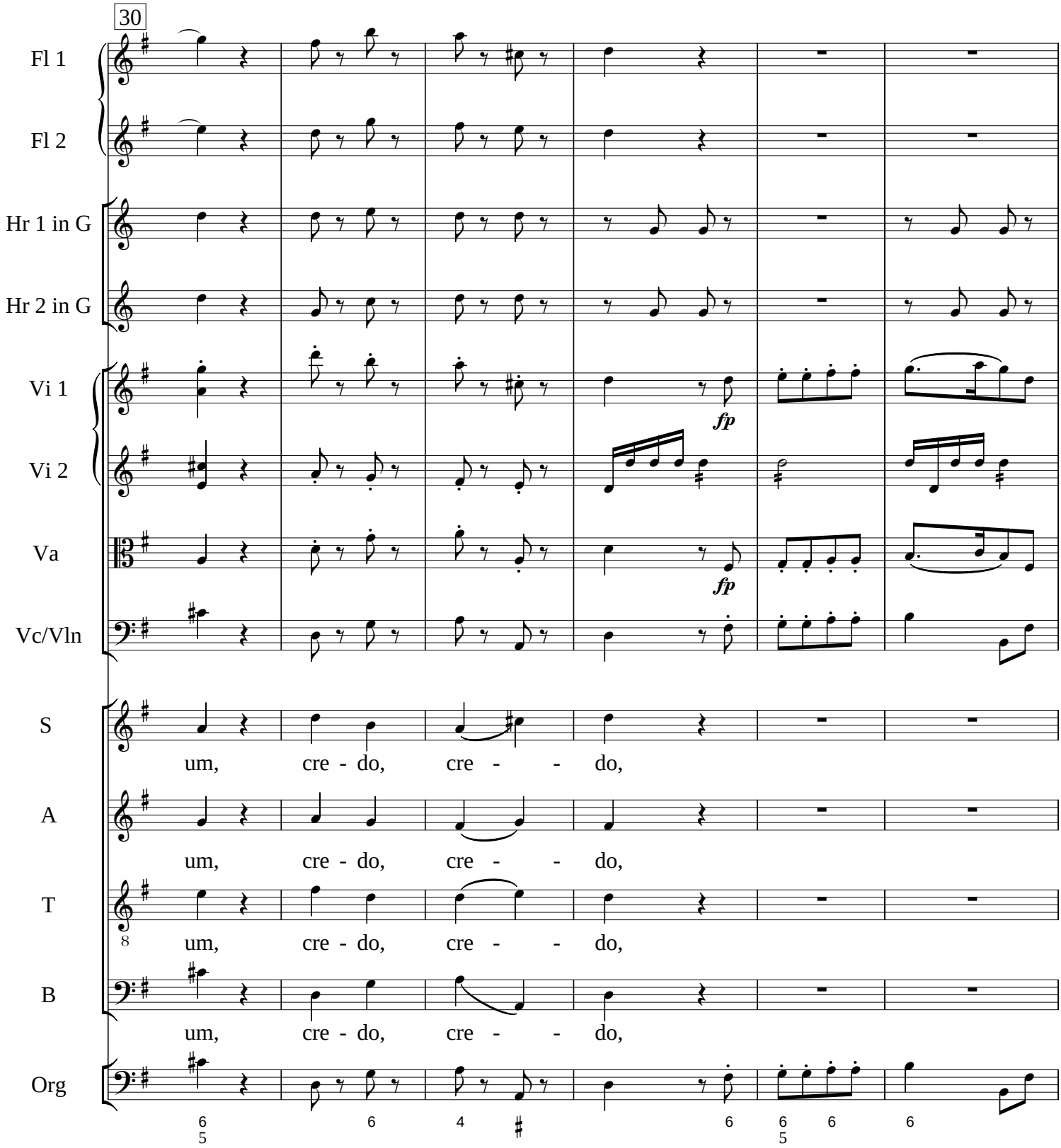
30
Fl 1
Fl 2
Hr 1 in G
Hr 2 in G
Vi 1
Vi 2
Va
Vc/Vln
S
A
T
B
Org
fp
fp
um, cre - do, cre - - do,
um, cre - do, cre - - do,
um, cre - do, cre - - do,
um, cre - do, cre - - do,

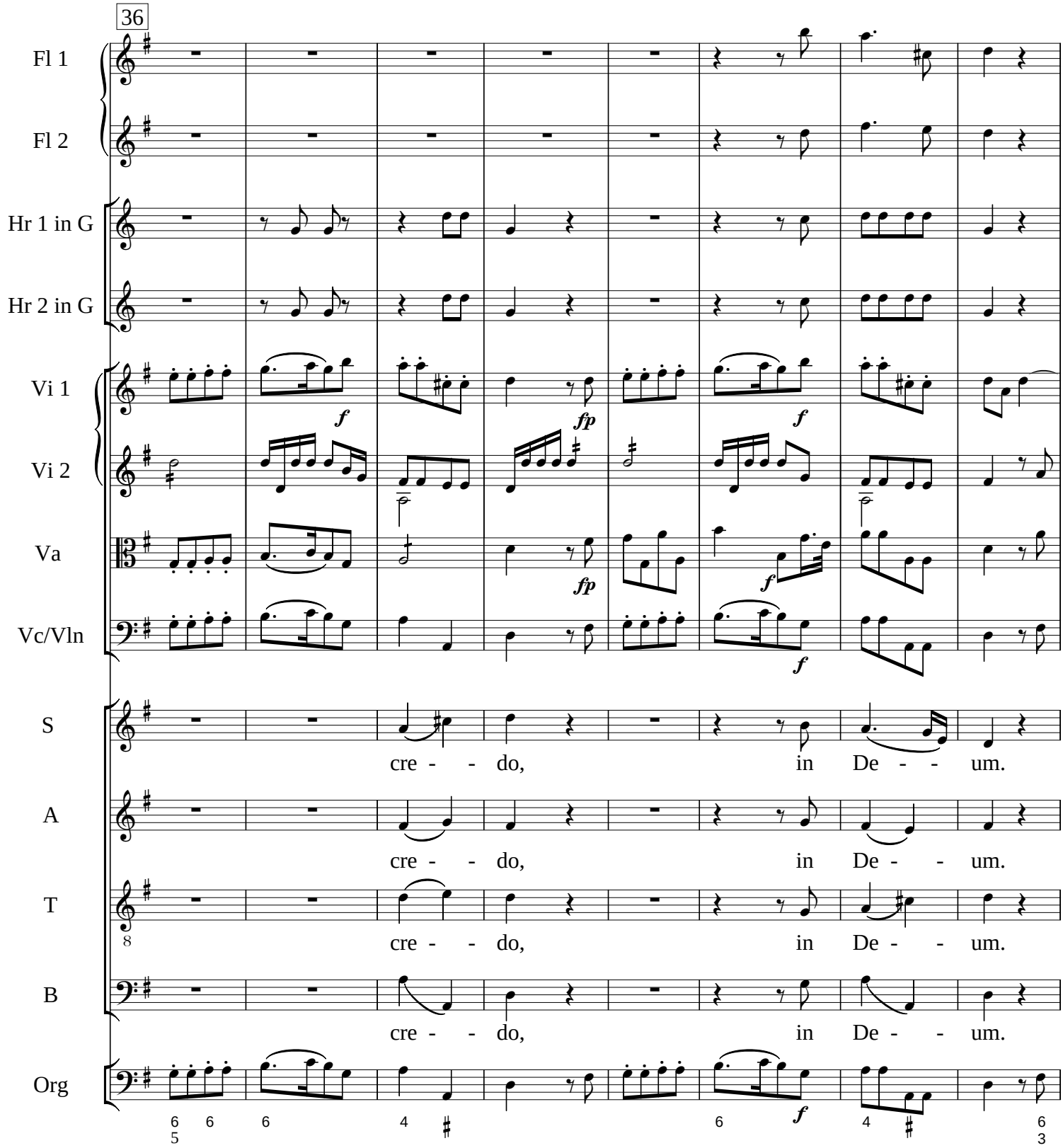
36
Fl 1
Fl 2
Hr 1 in G
Hr 2 in G
Vi 1
Vi 2
Va
Vc/Vln
S
A
T
B
Org
f
fp
fp
f
f
cre - - do, in De - - um.
cre - - do, in De - - um.
cre - - do, in De - - um.
cre - - do, in De - - um.

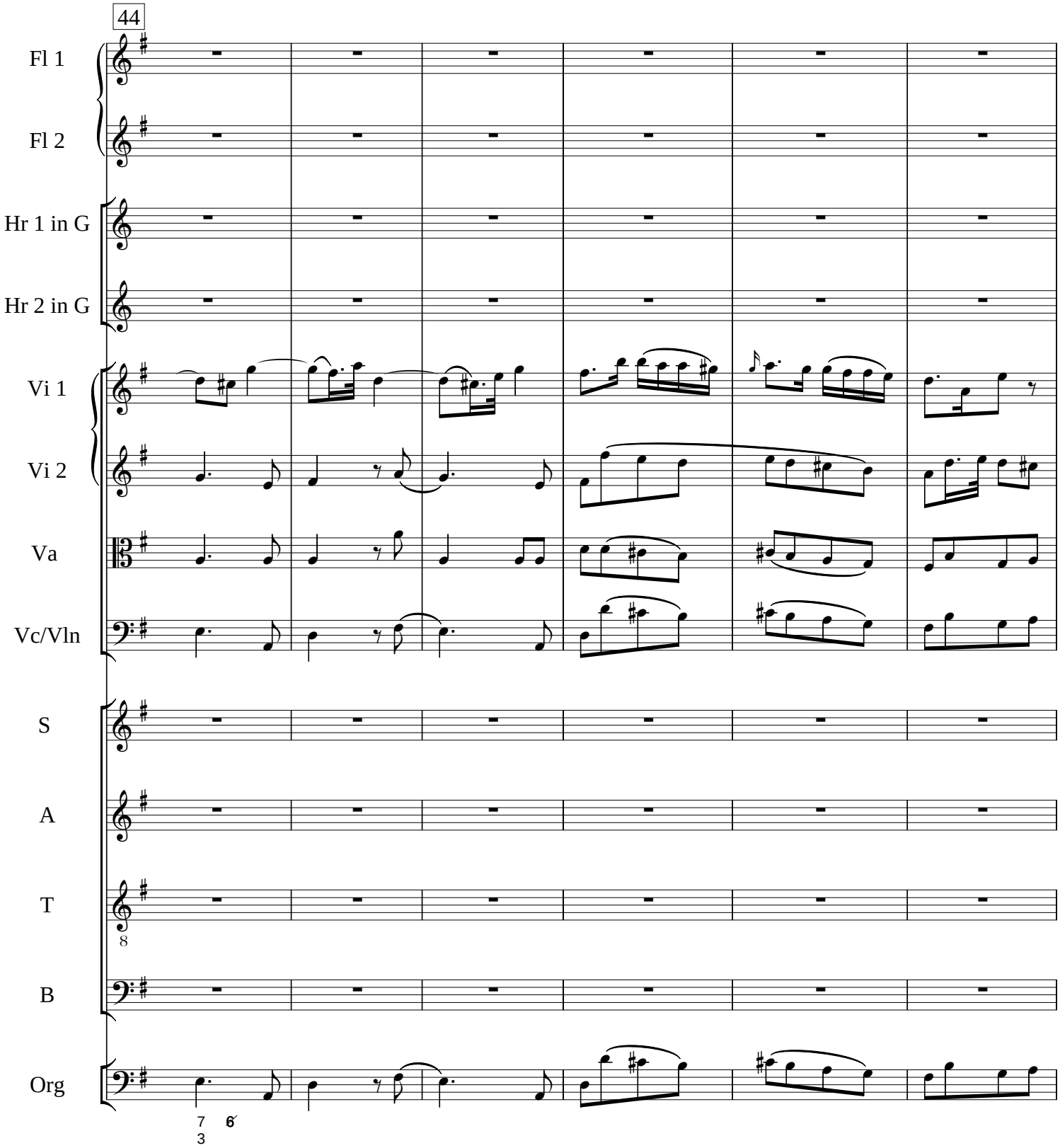
44
Fl 1
Fl 2
Hr 1 in G
Hr 2 in G
Vi 1
Vi 2
Va
Vc/Vln
S
A
T
B
Org
7
3
6

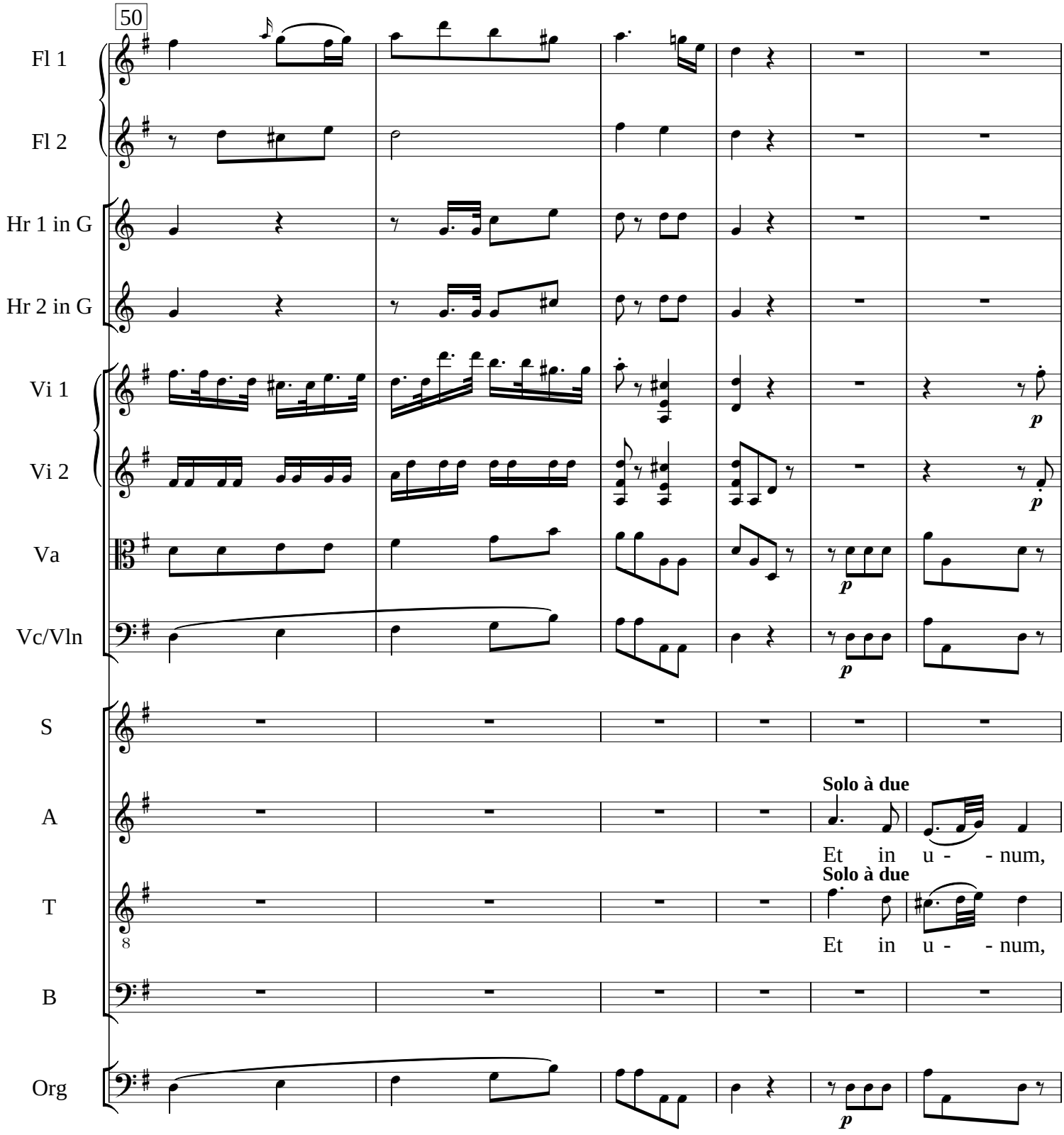
50
Fl 1
Fl 2
Hr 1 in G
Hr 2 in G
Vi 1
Vi 2
Va
Vc/Vln
S
A
T
B
Org
p
Solo à due
Et in u - - num,
Solo à due
Et in u - - num,

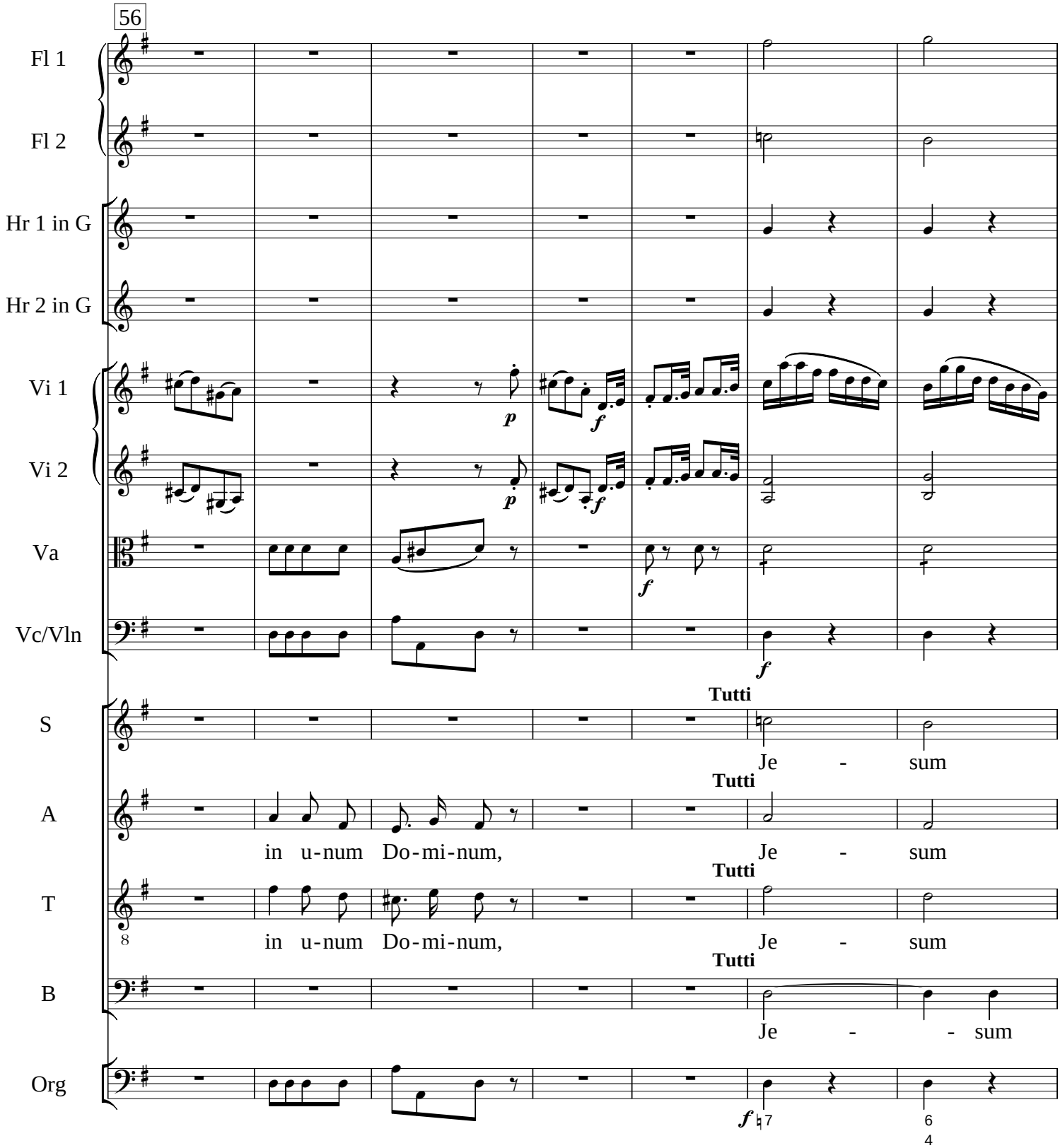
56
Fl 1
Fl 2
Hr 1 in G
Hr 2 in G
Vi 1
Vi 2
Va
Vc/Vln
S
A
T
B
Org
Tutti
Je - sum
Tutti
in u-num Do-mi-num,
Je - sum
Tutti
in u-num Do-mi-num,
Je - sum
Tutti
Je - - sum

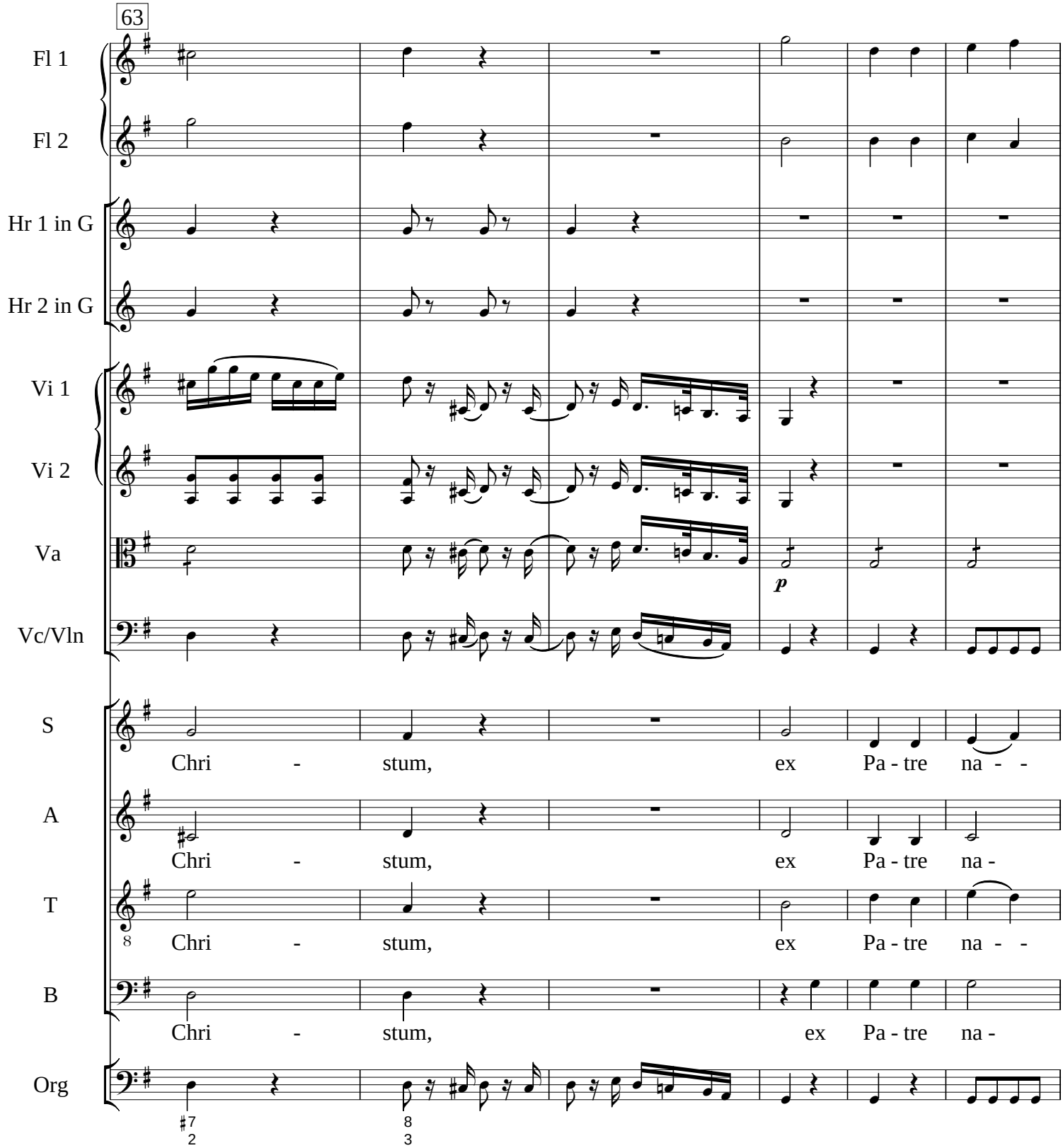
63
Fl 1
Fl 2
Hr 1 in G
Hr 2 in G
Vi 1
Vi 2
Va
Vc/Vln
S
A
T
B
Org
p
Chri - stum, ex Pa - tre na - -
Chri - stum, ex Pa - tre na -
Chri - stum, ex Pa - tre na - -
Chri - stum, ex Pa - tre na -

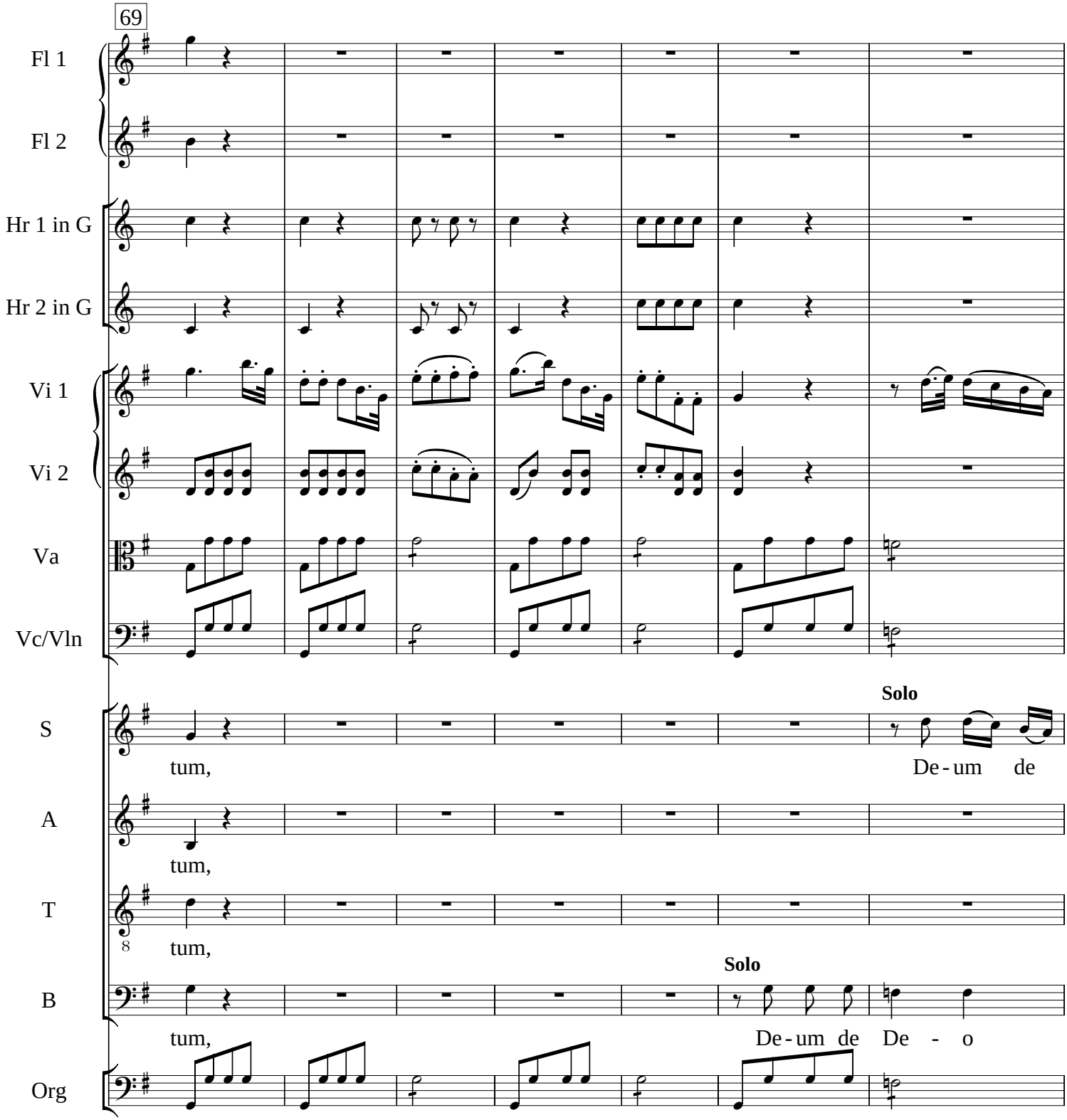
69
Fl 1
Fl 2
Hr 1 in G
Hr 2 in G
Vi 1
Vi 2
Va
Vc/Vln
S
A
T
B
Org
Solo
tum,
De - um de
tum,
tum,
Solo
tum,
De - um de De - o

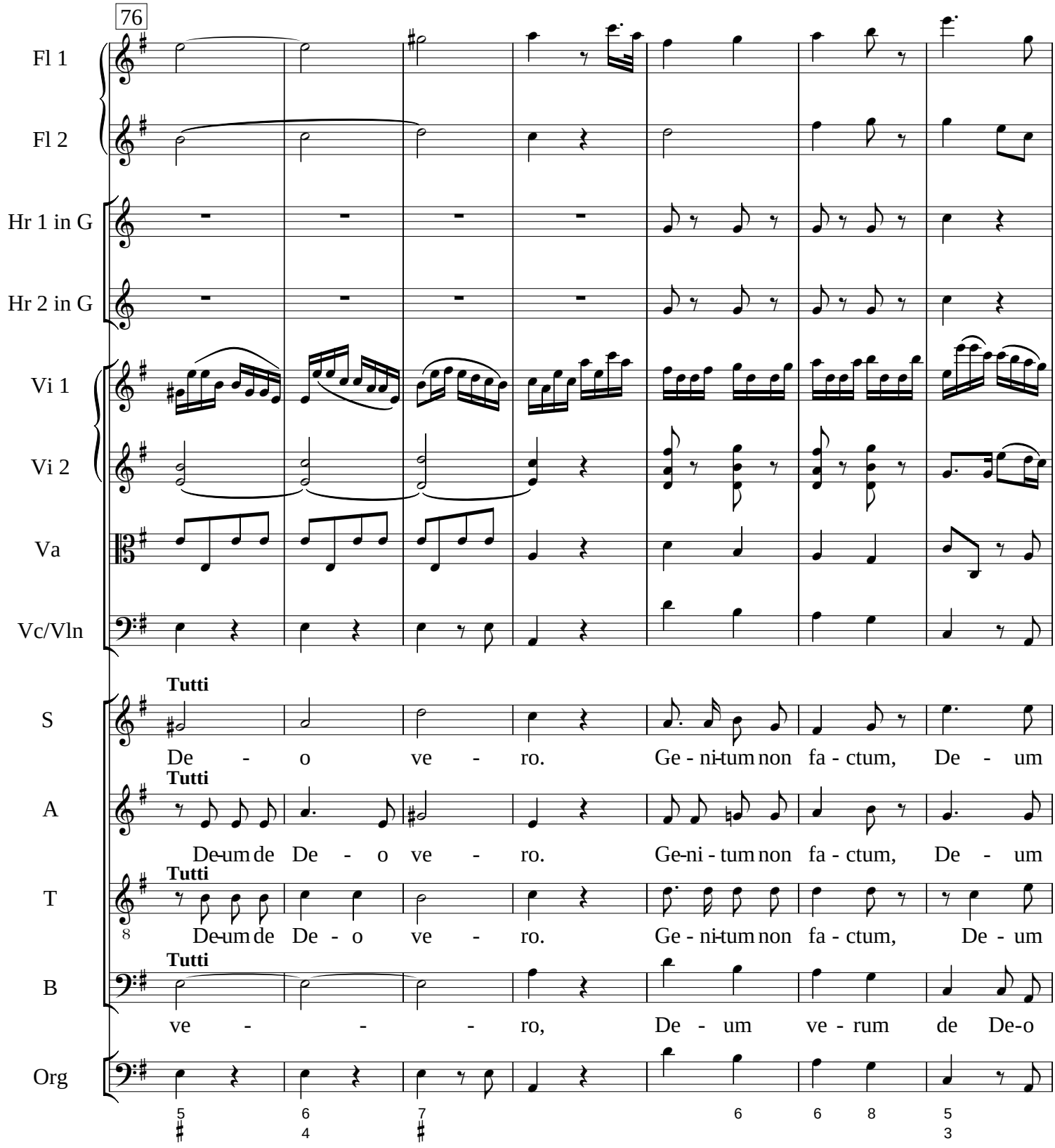
76
Fl 1
Fl 2
Hr 1 in G
Hr 2 in G
Vi 1
Vi 2
Va
Vc/Vln
S
A
T
B
Org
Tutti
De - o ve - ro. Ge - ni-tum non fa - ctum, De - um
Tutti
De-um de De - o ve - ro. Ge-ni - tum non fa - ctum, De - um
Tutti
De-um de De - o ve - ro. Ge - ni-tum non fa - ctum, De - um
Tutti
ve - - - ro, De - um ve - rum de De-o

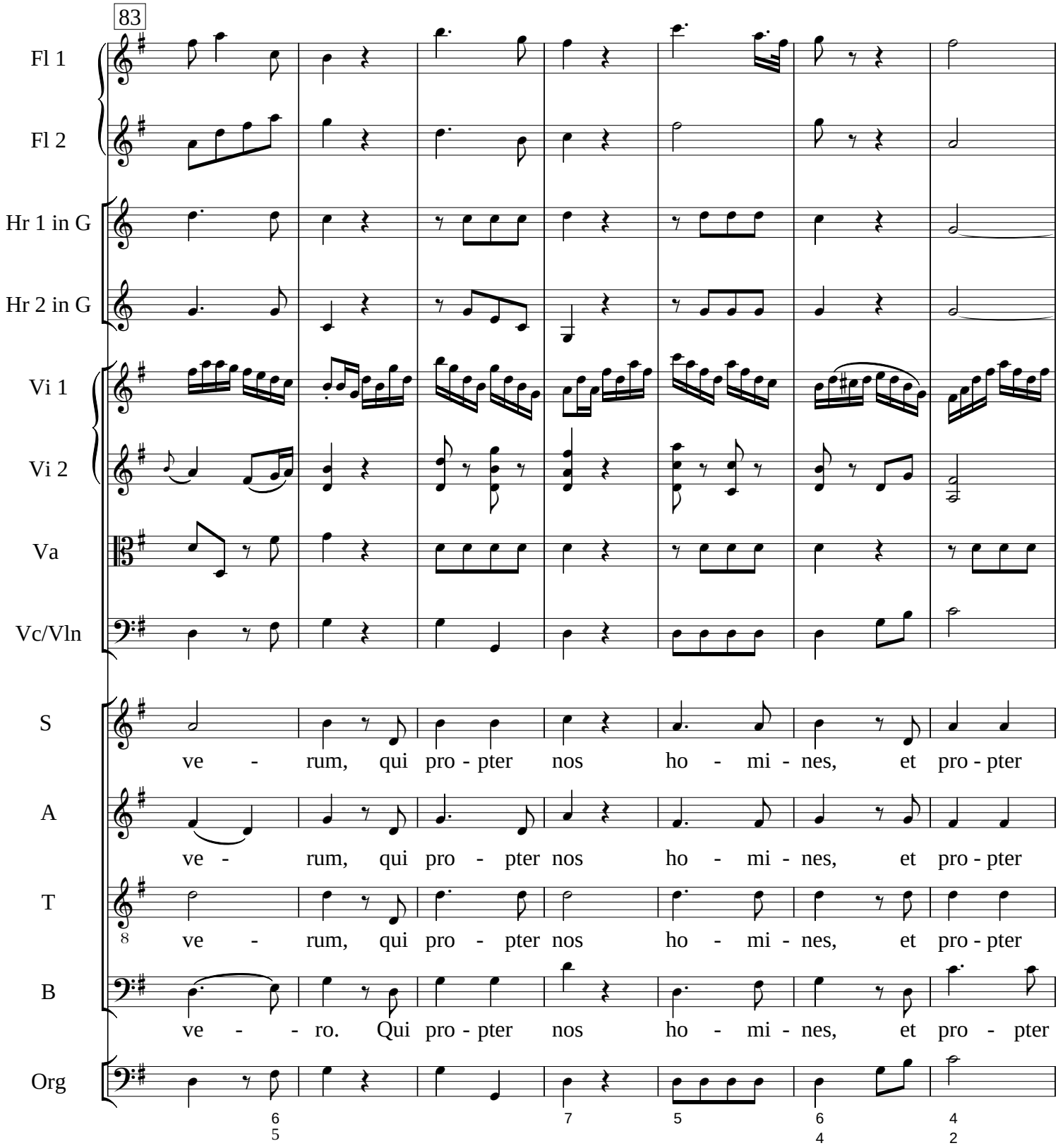
83
Fl 1
Fl 2
Hr 1 in G
Hr 2 in G
Vi 1
Vi 2
Va
Vc/Vln
S
A
T
B
Org
ve - rum, qui pro - pter nos ho - mi - nes, et pro - pter
ve - rum, qui pro - pter nos ho - mi - nes, et pro - pter
ve - rum, qui pro - pter nos ho - mi - nes, et pro - pter
ve - - ro. Qui pro - pter nos ho - mi - nes, et pro - pter

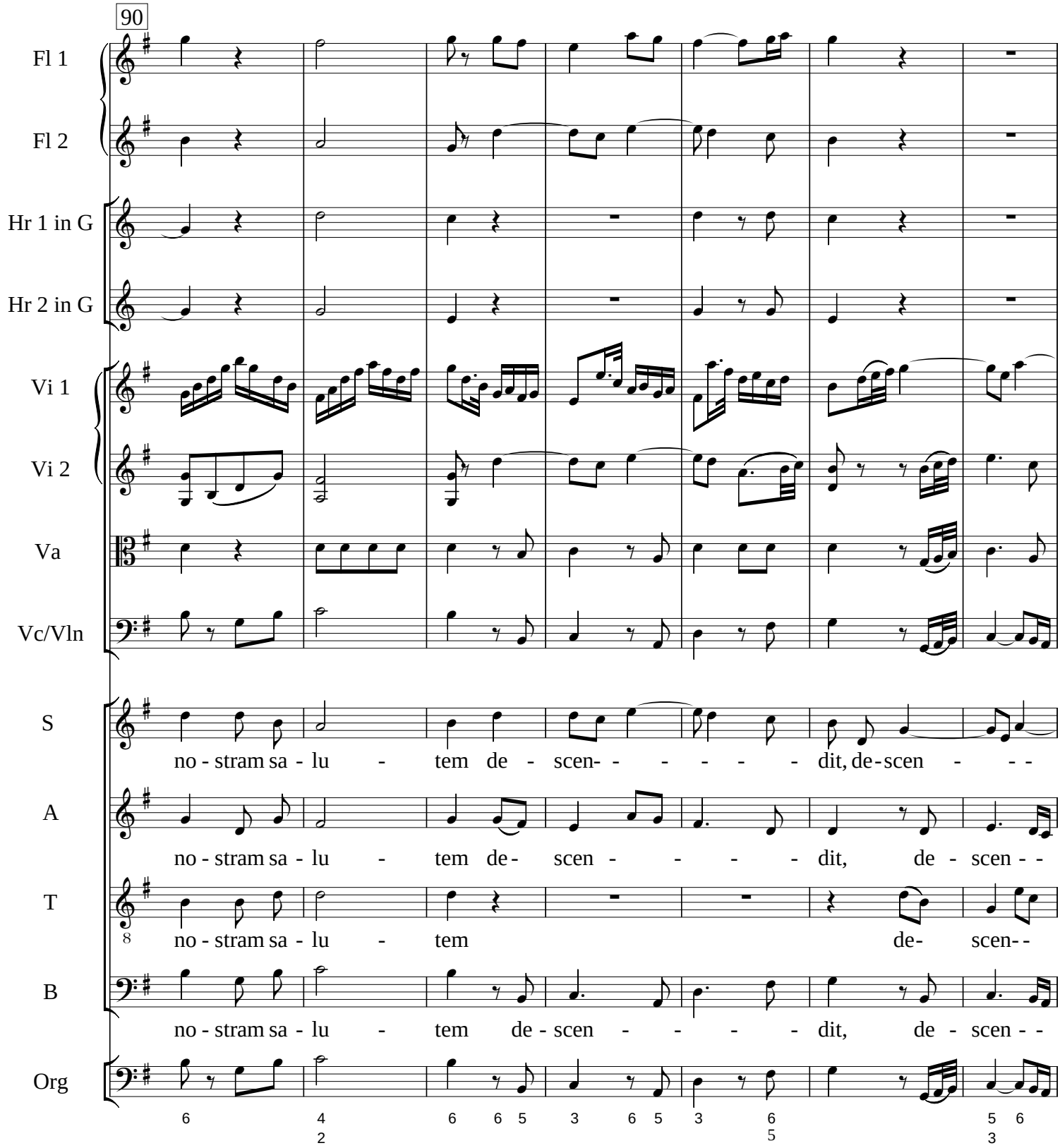
90
Fl 1
Fl 2
Hr 1 in G
Hr 2 in G
Vi 1
Vi 2
Va
Vc/Vln
S
no - stram sa - lu - tem de - scen- - - - - - dit, de-scen - - -
A
no - stram sa - lu - tem de- scen - - - - - dit, de - scen - -
T
no - stram sa - lu - tem de- scen--
B
no - stram sa - lu - tem de - scen - - - - - dit, de - scen - -
Org

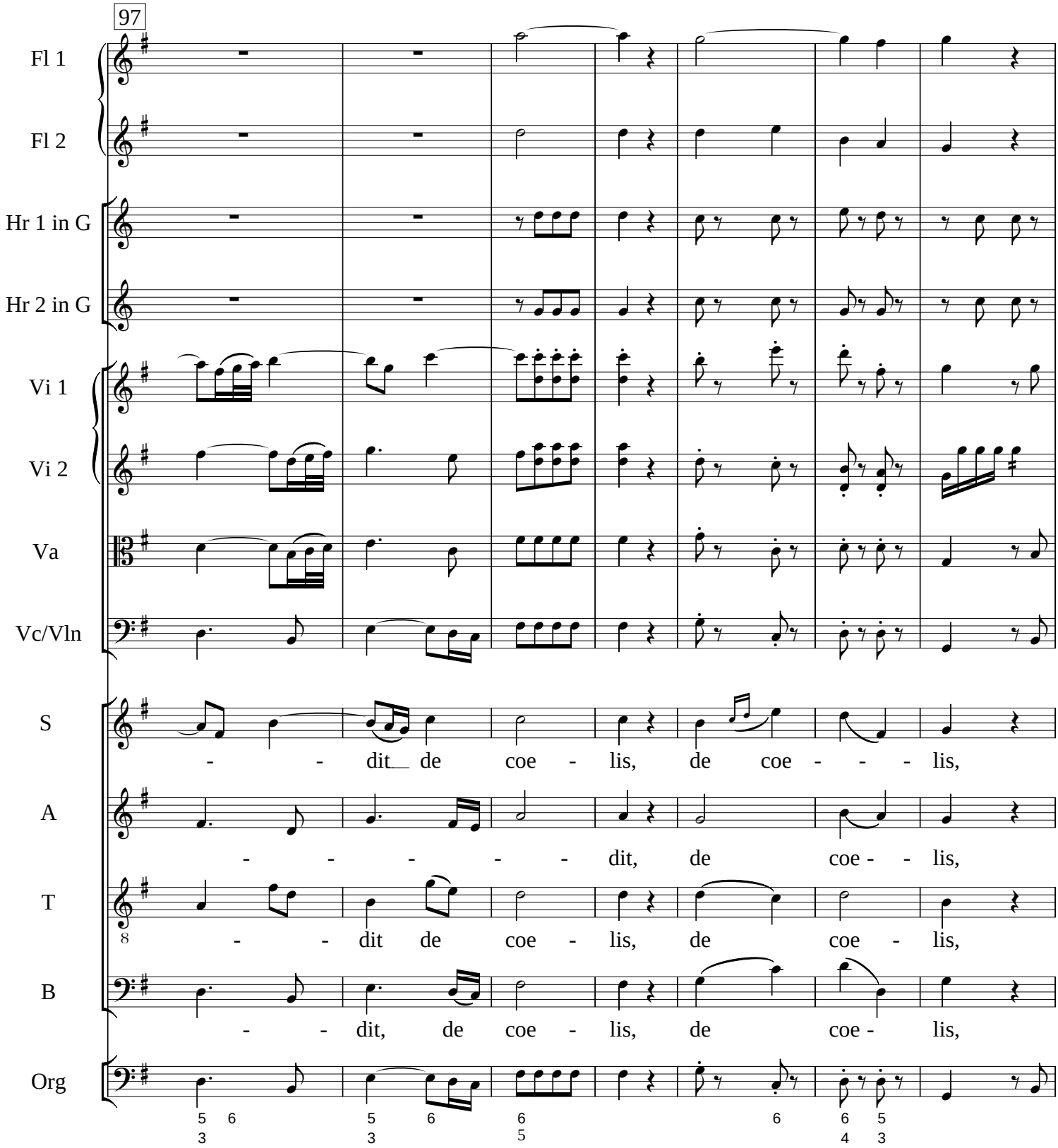
97
Fl 1
Fl 2
Hr 1 in G
Hr 2 in G
Vi 1
Vi 2
Va
Vc/Vln
S
- - dit de coe - lis, de coe - - - lis,
A
- - - - - dit, de coe - - lis,
T
- - dit de coe - lis, de coe - lis,
B
- - dit, de coe - lis, de coe - lis,
Org

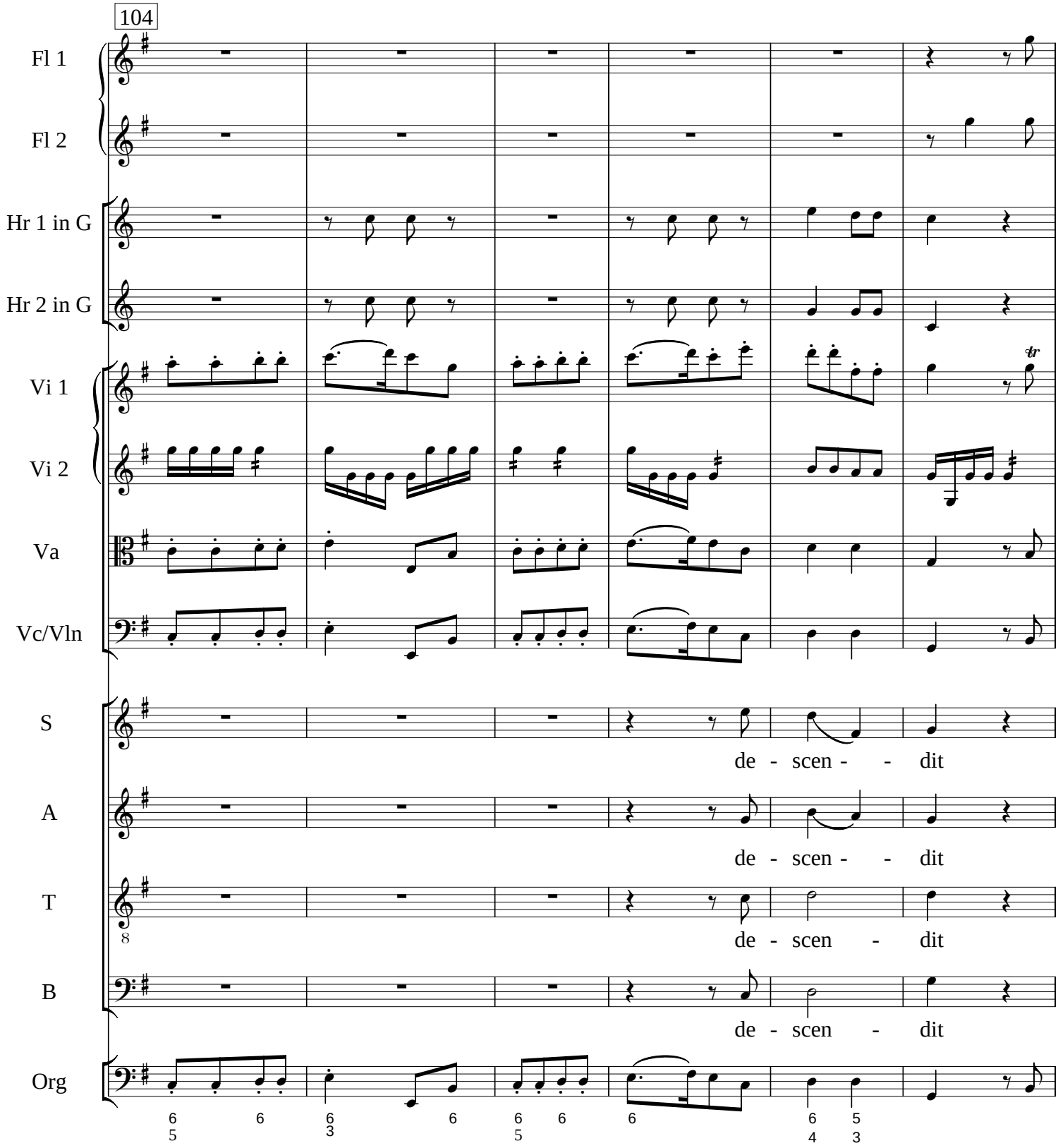
104
Fl 1
Fl 2
Hr 1 in G
Hr 2 in G
Vi 1
Vi 2
Va
Vc/Vln
S
A
T
B
Org
de - scen - - dit
de - scen - - dit
de - scen - dit
de - scen - dit

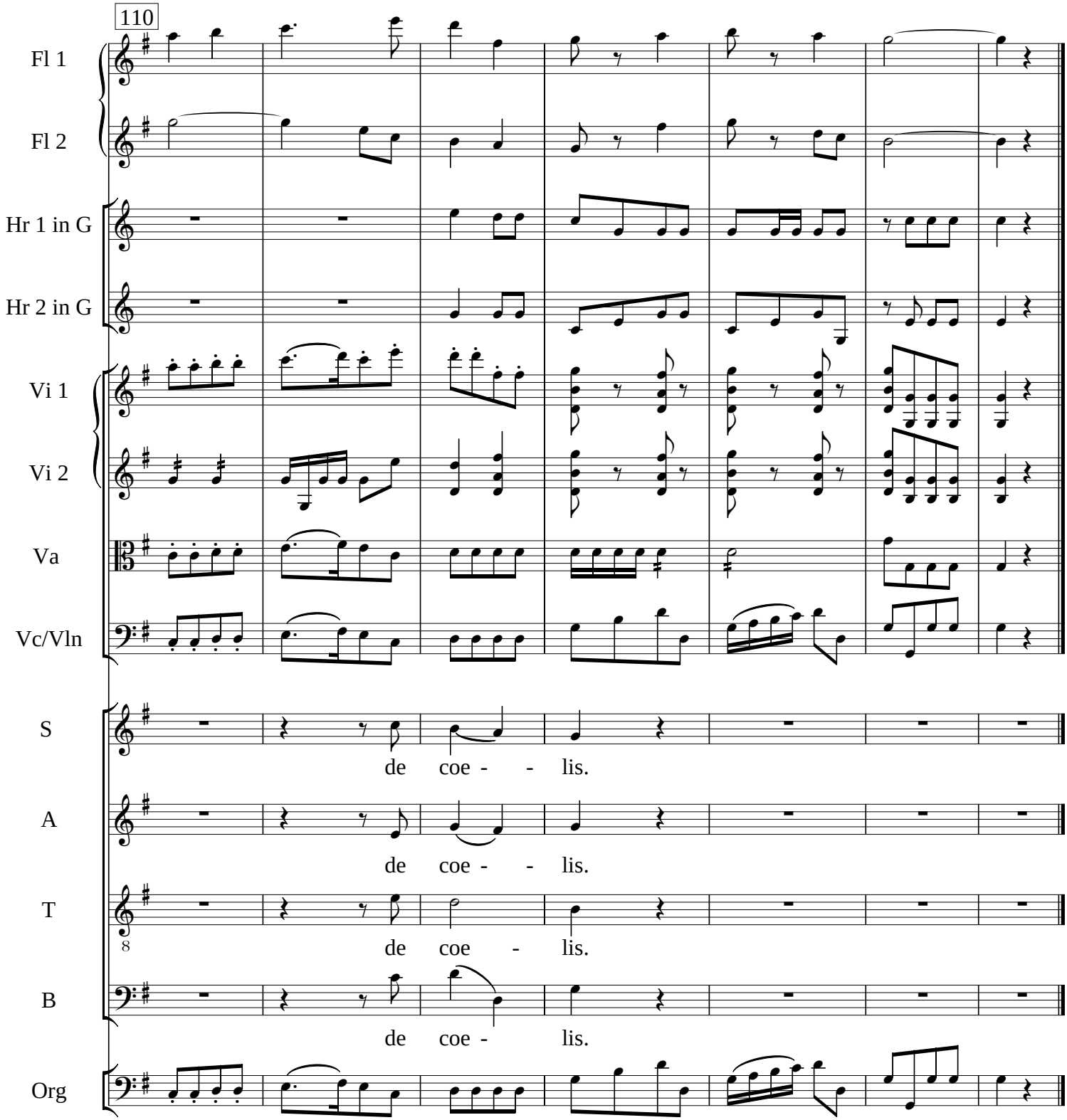
110
Fl 1
Fl 2
Hr 1 in G
Hr 2 in G
Vi 1
Vi 2
Va
Vc/Vln
S
de coe - - lis.
A
de coe - - lis.
T
de coe - lis.
B
de coe - lis.
Org

Et incarnatus est

Adagio

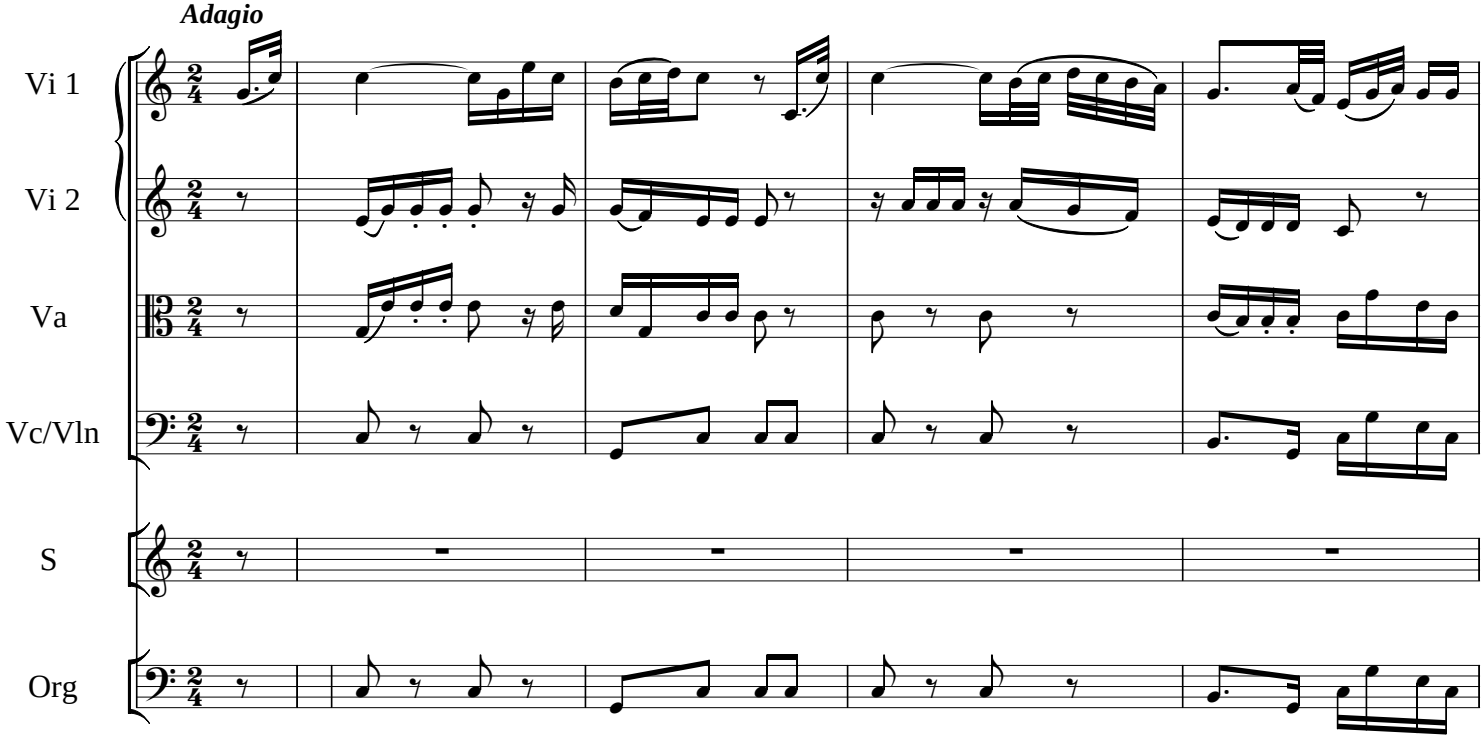

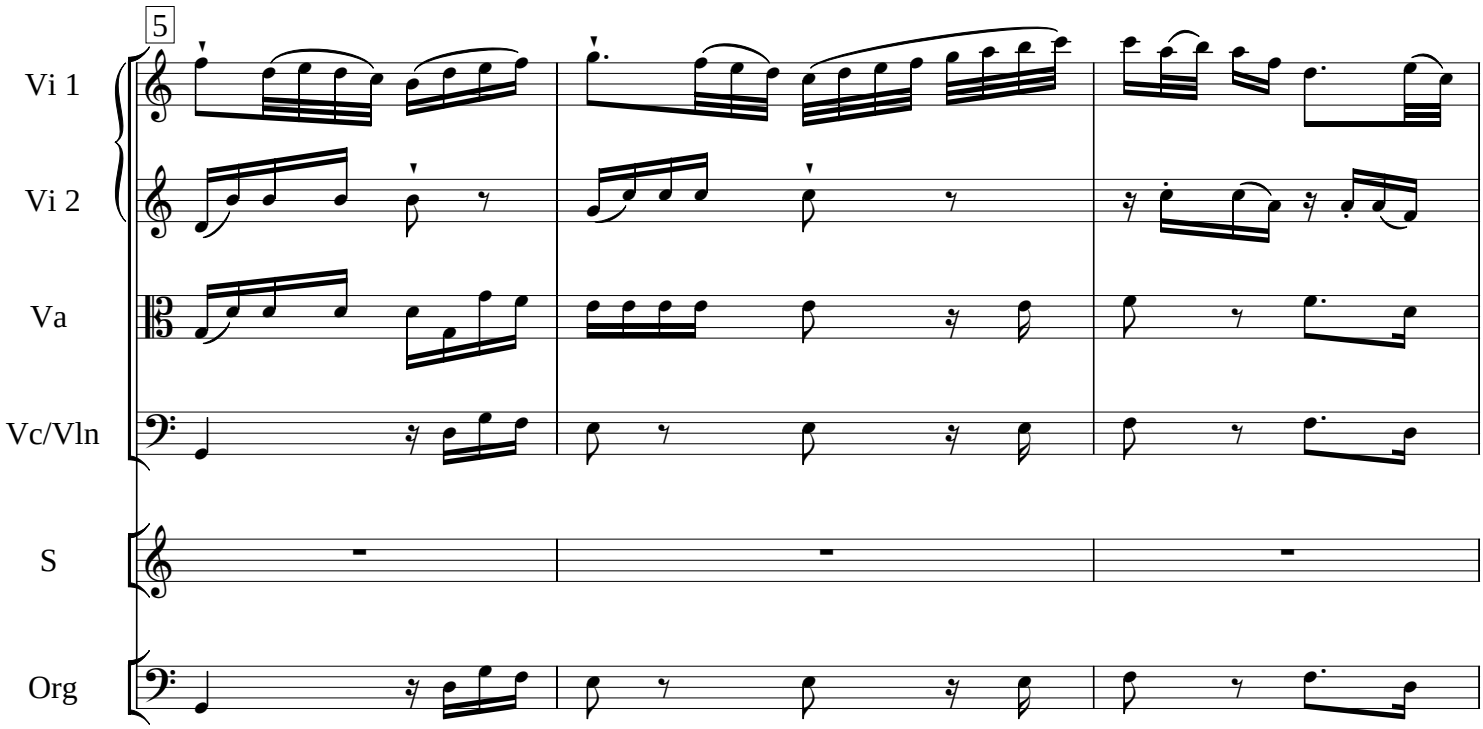

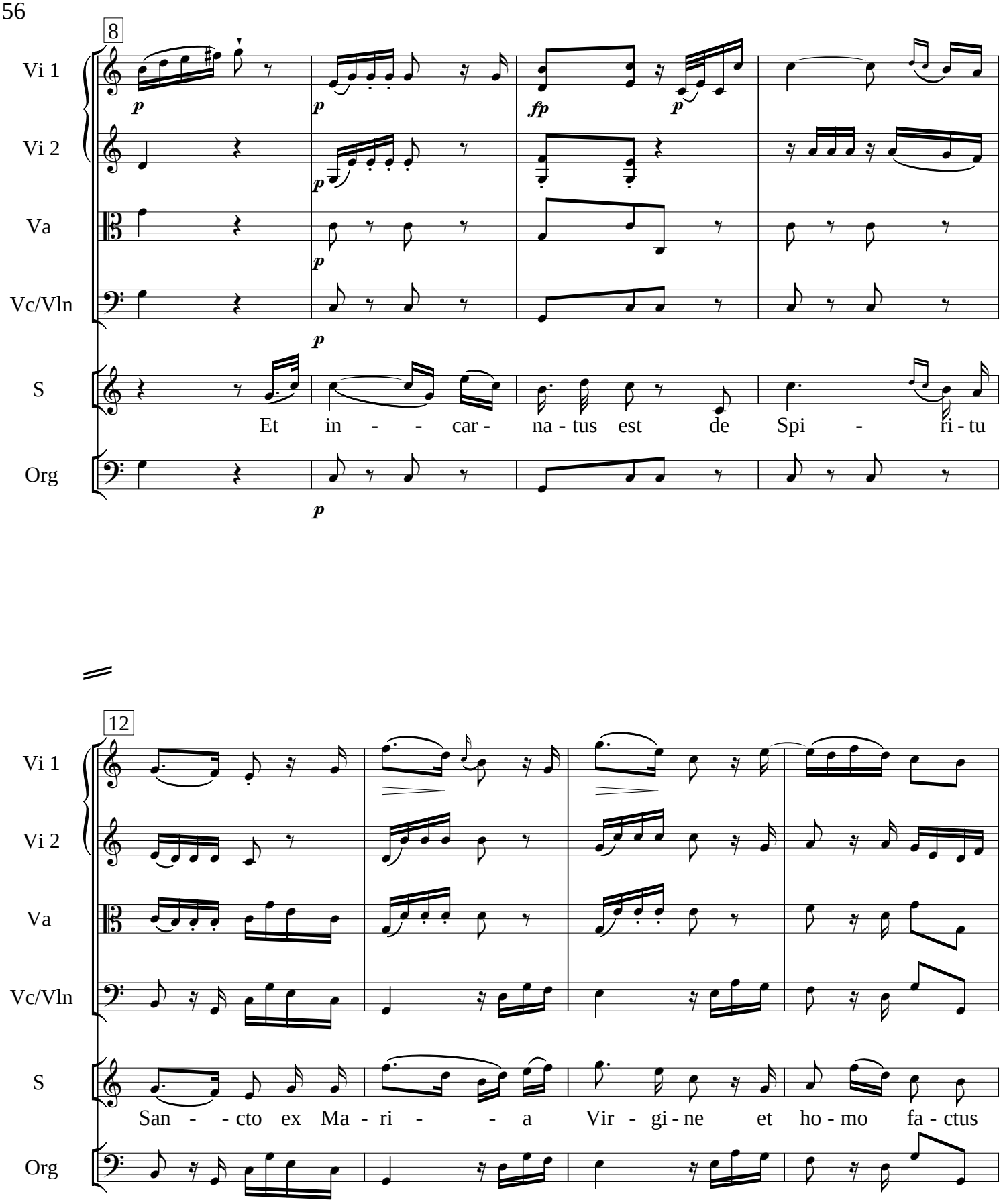
8
Vi 1
Vi 2
Va
Vc/Vln
S
Org
Et in - - car - na - tus est de Spi - ri - tu
12
San - - cto ex Ma - ri - - a Vir - gi - ne et ho - mo fa - ctus

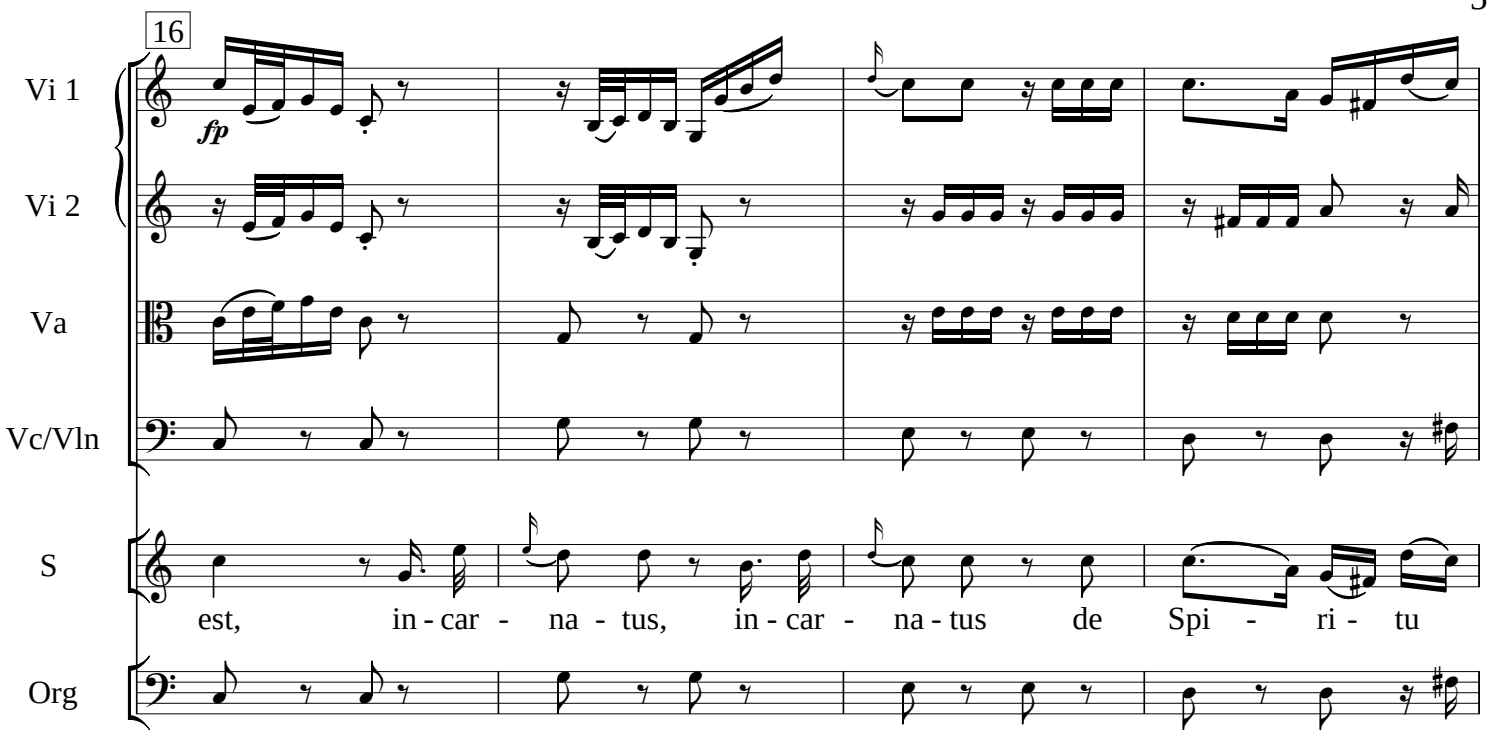
16
Vi 1
Vi 2
Va
Vc/Vln
S
Org
fp
est, in - car - na - tus, in - car - na - tus de Spi - ri - tu

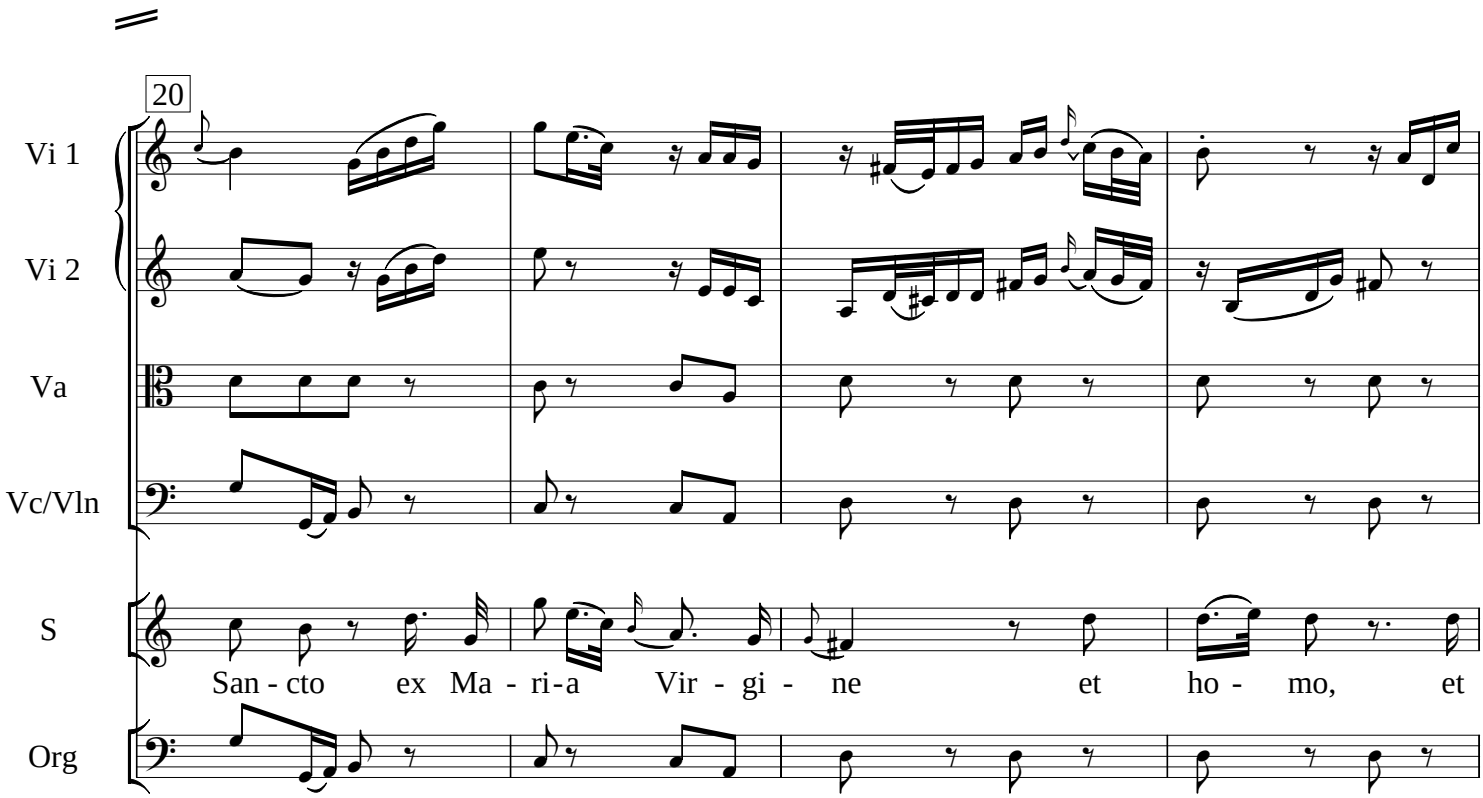
20
Vi 1
Vi 2
Va
Vc/Vln
S
Org
San - cto ex Ma - ri - a Vir - gi - ne et ho - mo, et

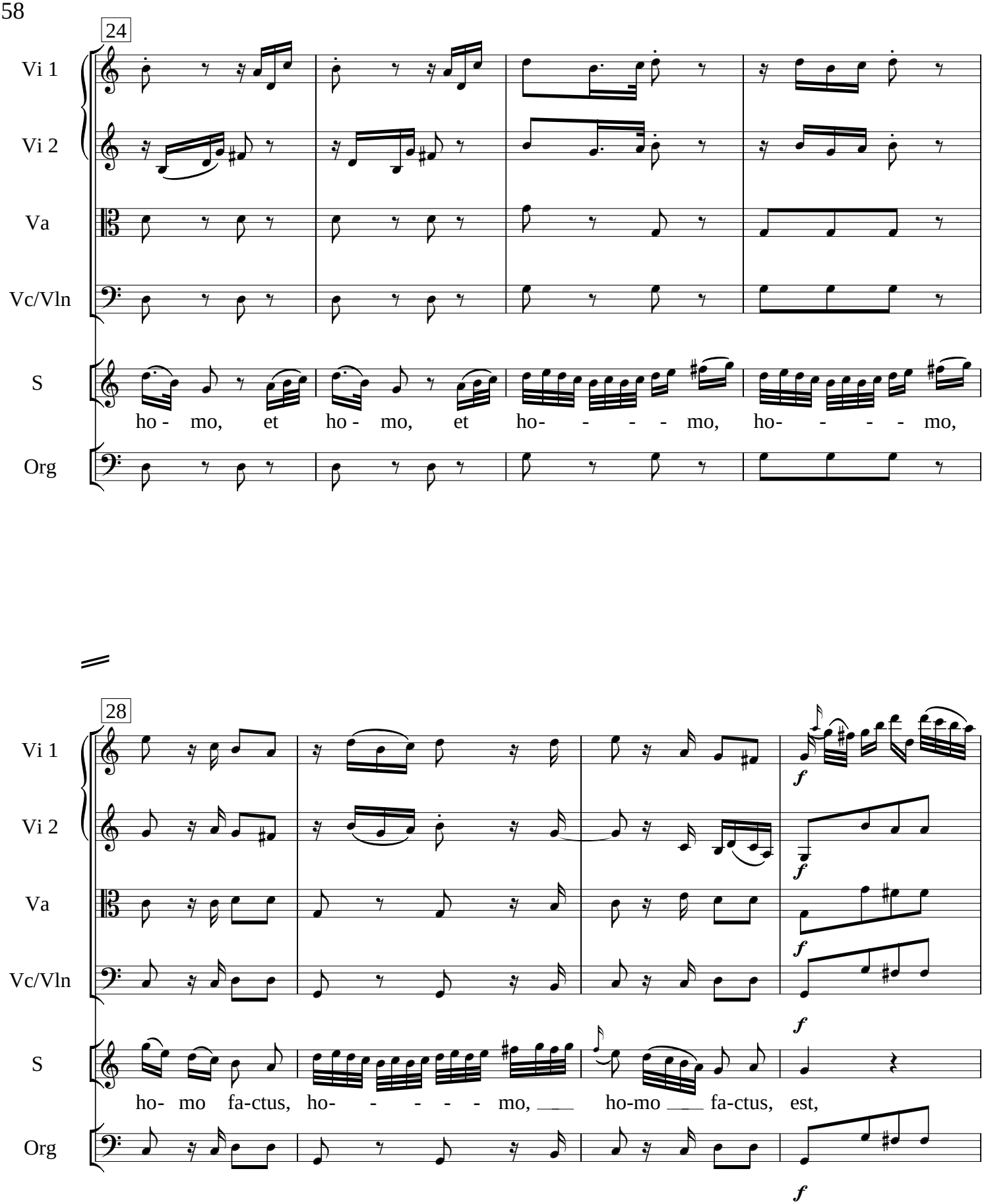
24
Vi 1
Vi 2
Va
Vc/Vln
S
ho - mo, et ho - mo, et ho- - - - mo, ho- - - - mo,
Org
28
Vi 1
Vi 2
Va
Vc/Vln
S
ho- mo fa-ctus, ho- - - - - mo, ho-mo fa-ctus, est,
Org
f

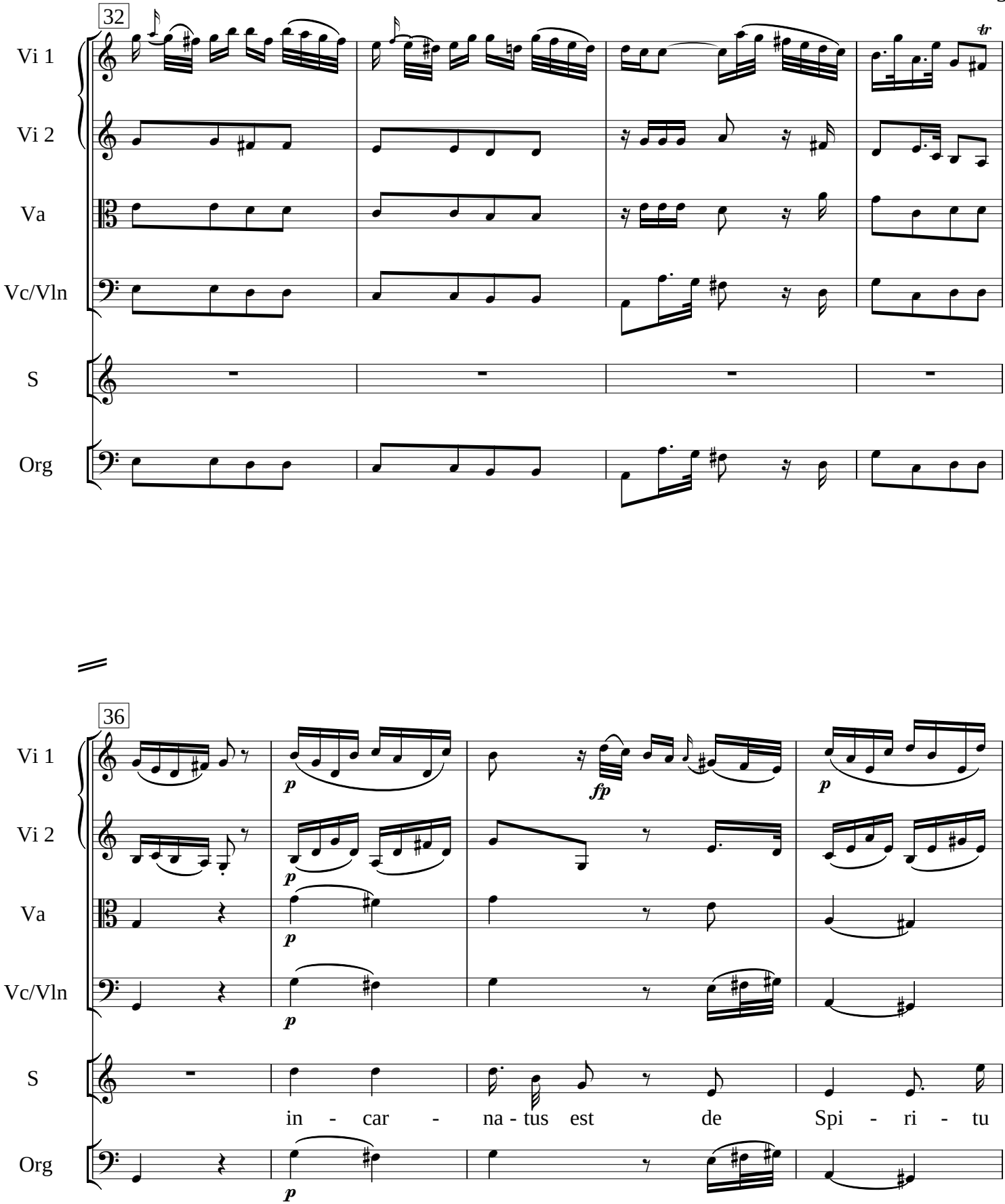
32
Vi 1
Vi 2
Va
Vc/Vln
S
Org
tr
36
Vi 1
Vi 2
Va
Vc/Vln
S
Org
p
fp
p
p
p
p
in - car - na - tus est de Spi - ri - tu

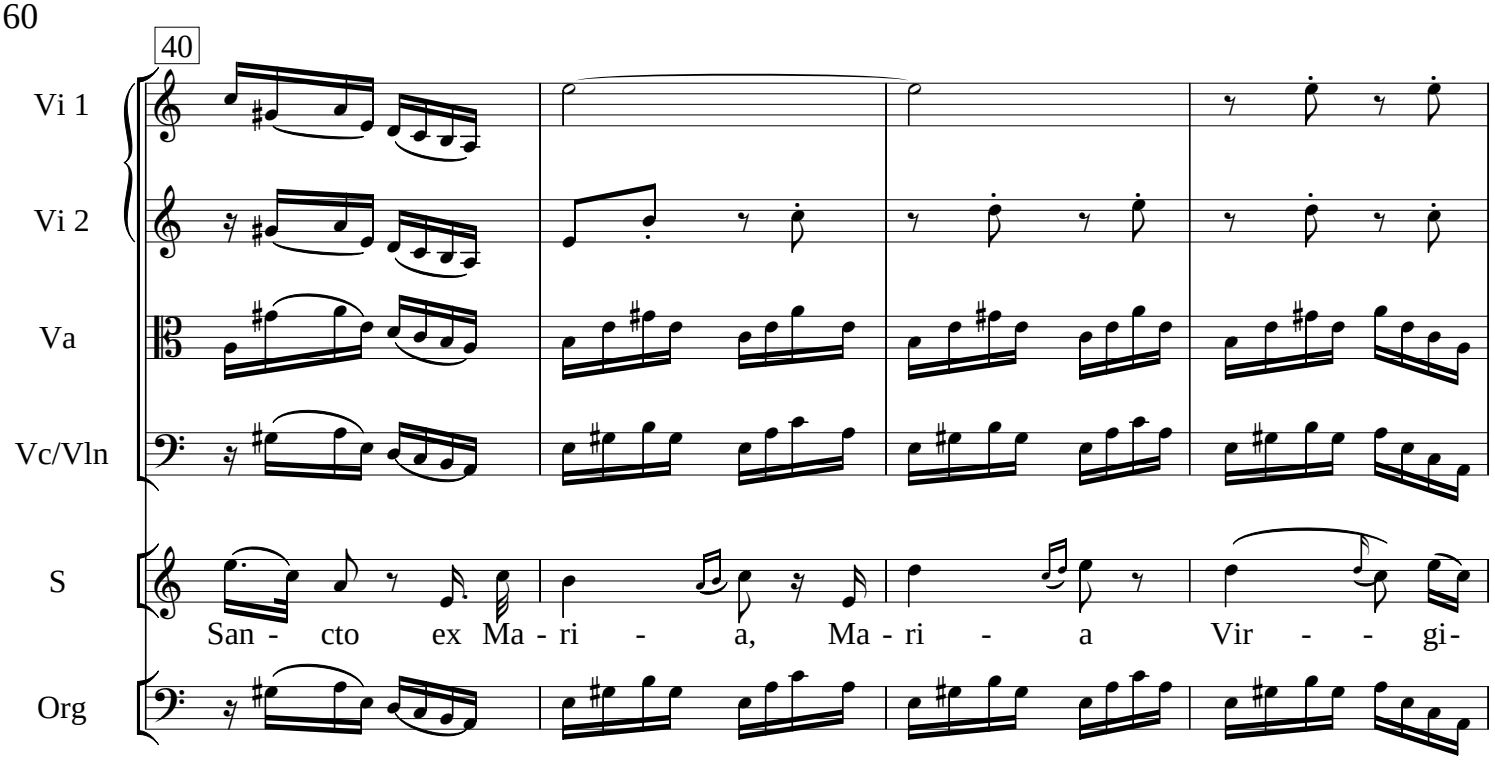
40
Vi 1
Vi 2
Va
Vc/Vln
S
Org
San - cto ex Ma - ri - a, Ma - ri - a Vir - - gi-

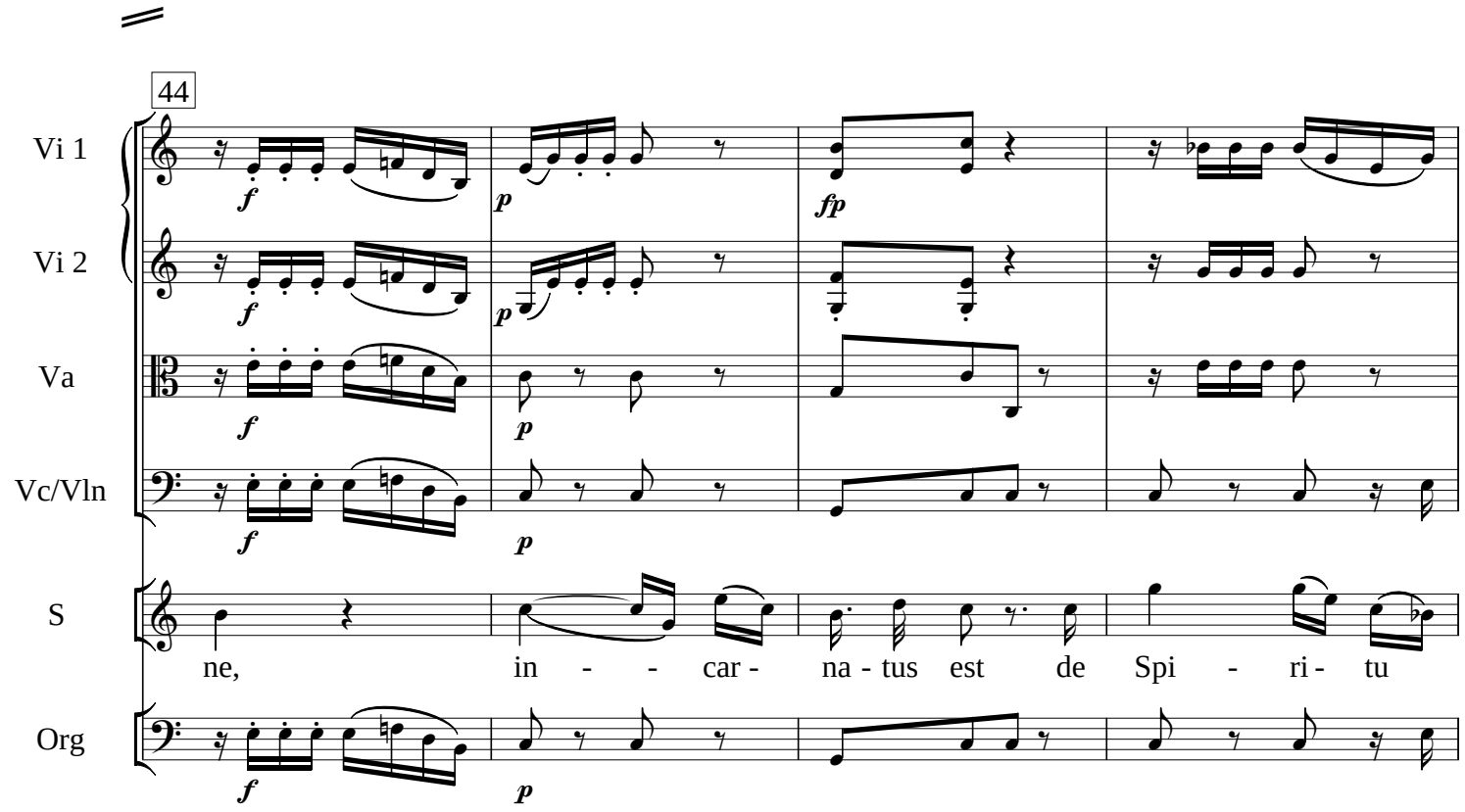
44
Vi 1
Vi 2
Va
Vc/Vln
S
Org
f
p
fp
ne, in - - car - na - tus est de Spi - ri - tu

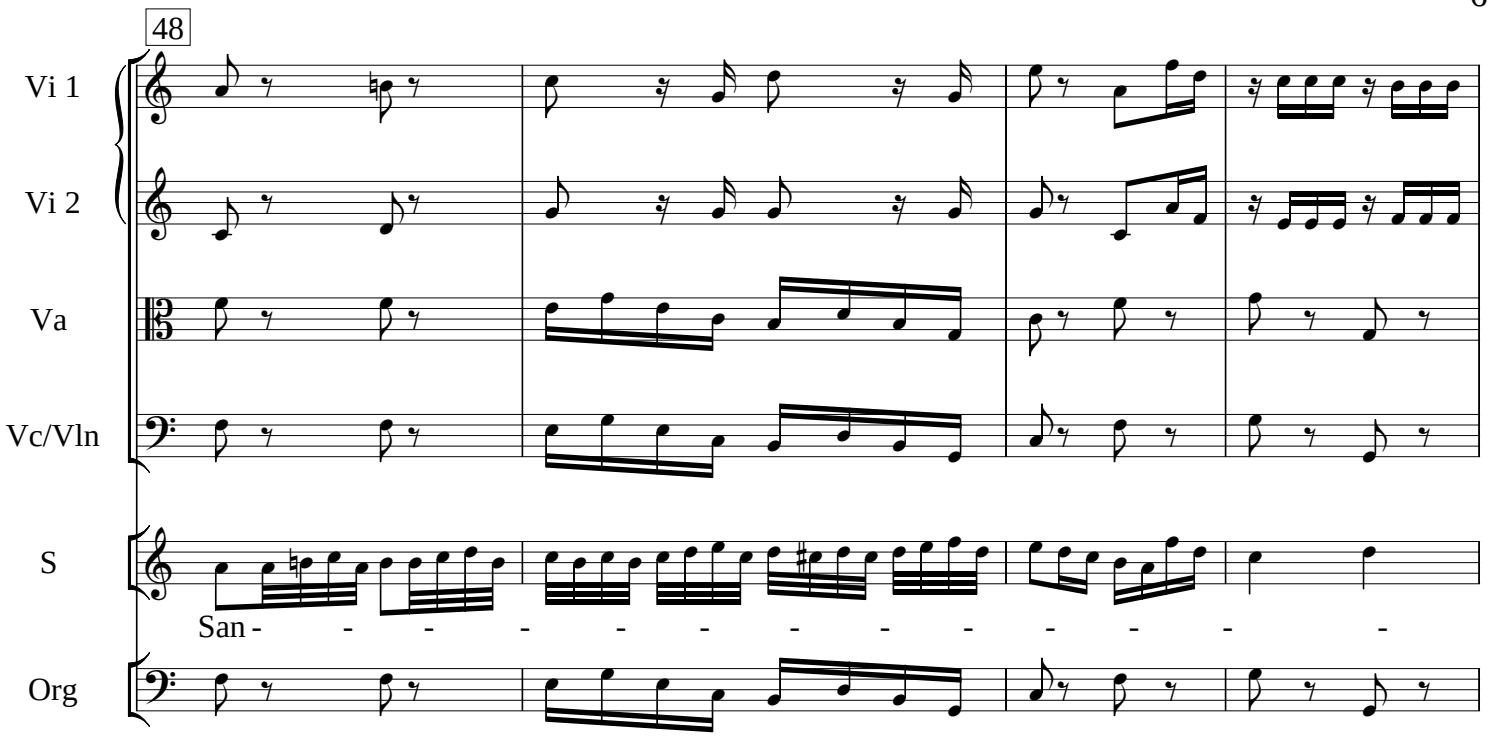
48
Vi 1
Vi 2
Va
Vc/Vln
S
San - - - - - - - - - - - - -
Org

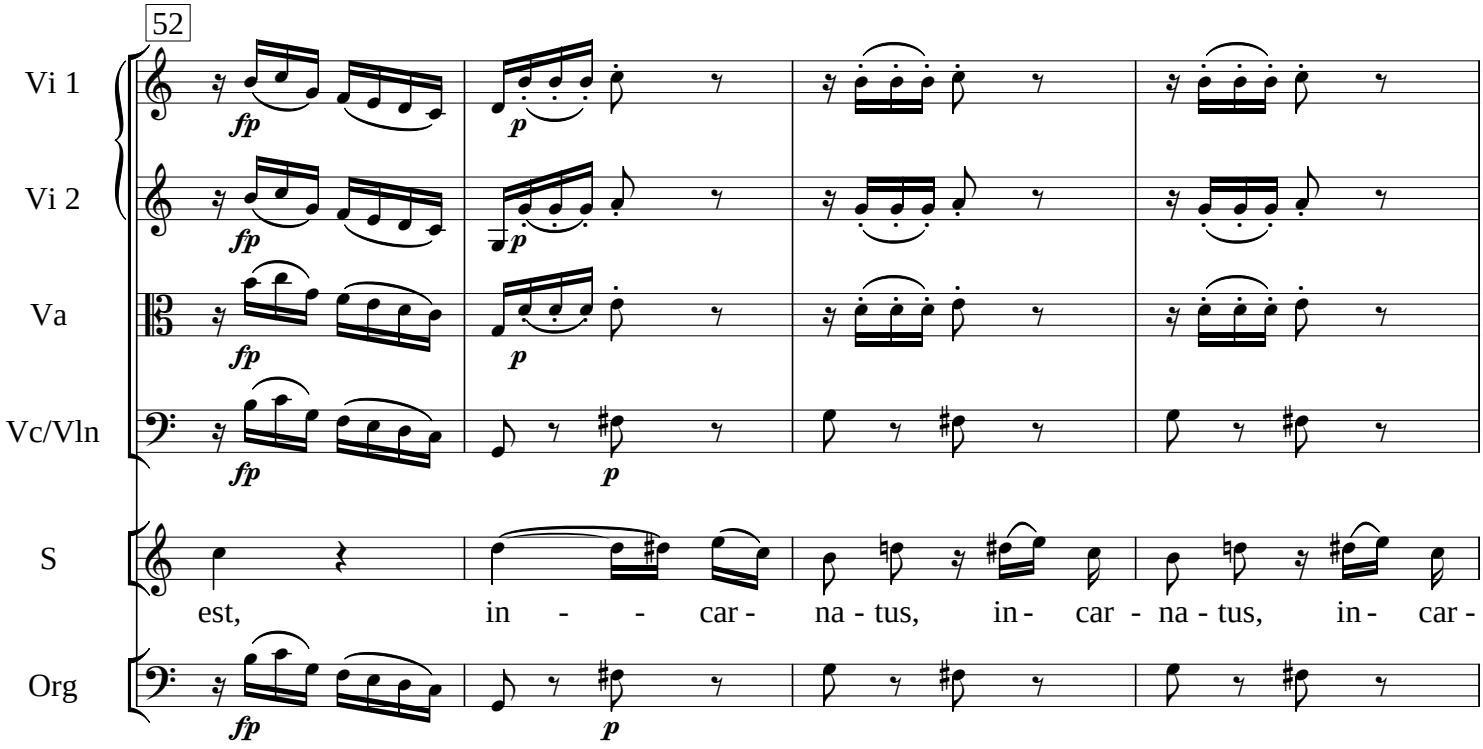
52
Vi 1
Vi 2
Va
Vc/Vln
S
est, in - - car - na - tus, in - car - na - tus, in - car -
Org

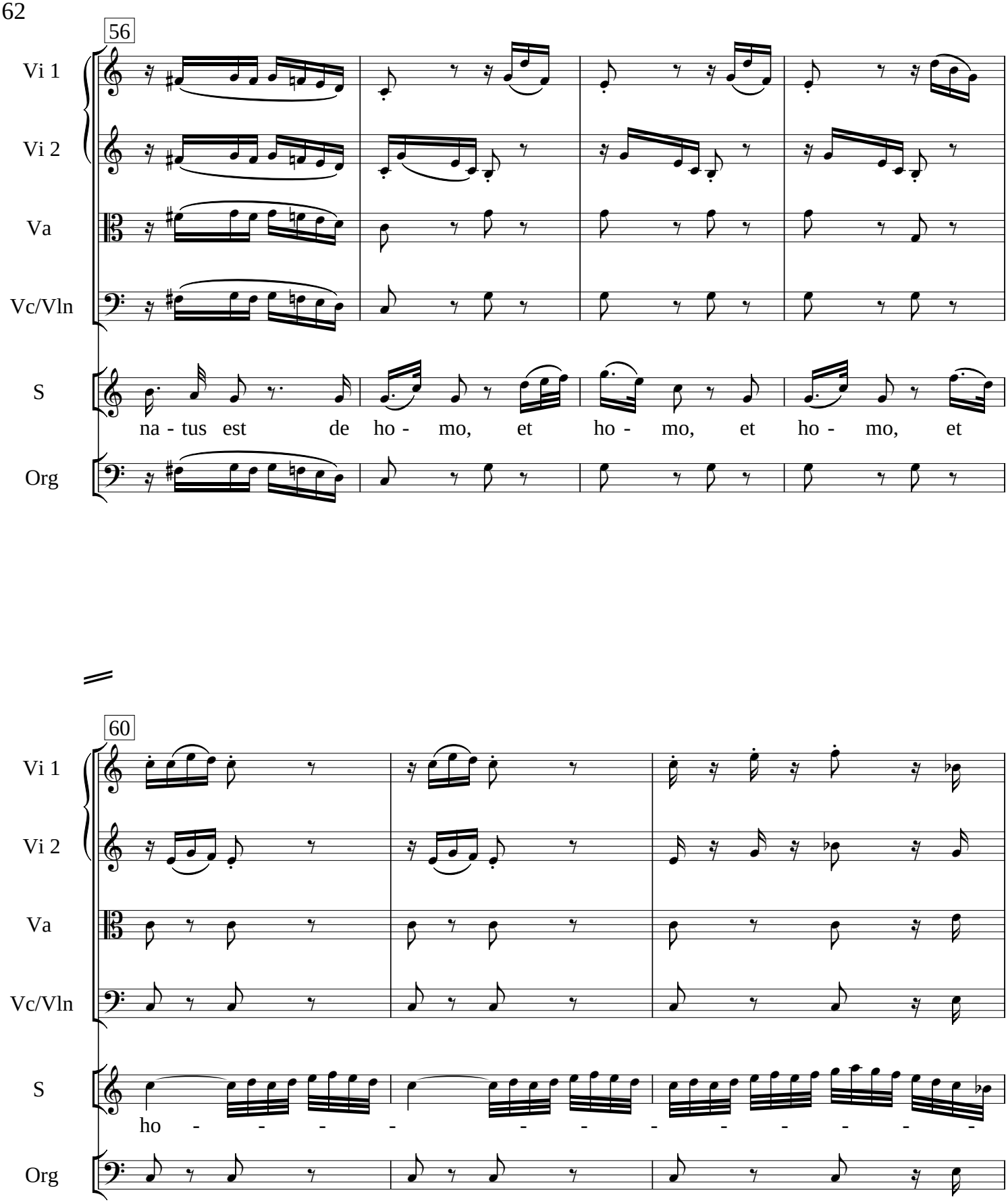
56
Vi 1
Vi 2
Va
Vc/Vln
S
na - tus est de ho - mo, et ho - mo, et ho - mo, et
Org
60
Vi 1
Vi 2
Va
Vc/Vln
S
ho - - - - - - - - - - - -
Org

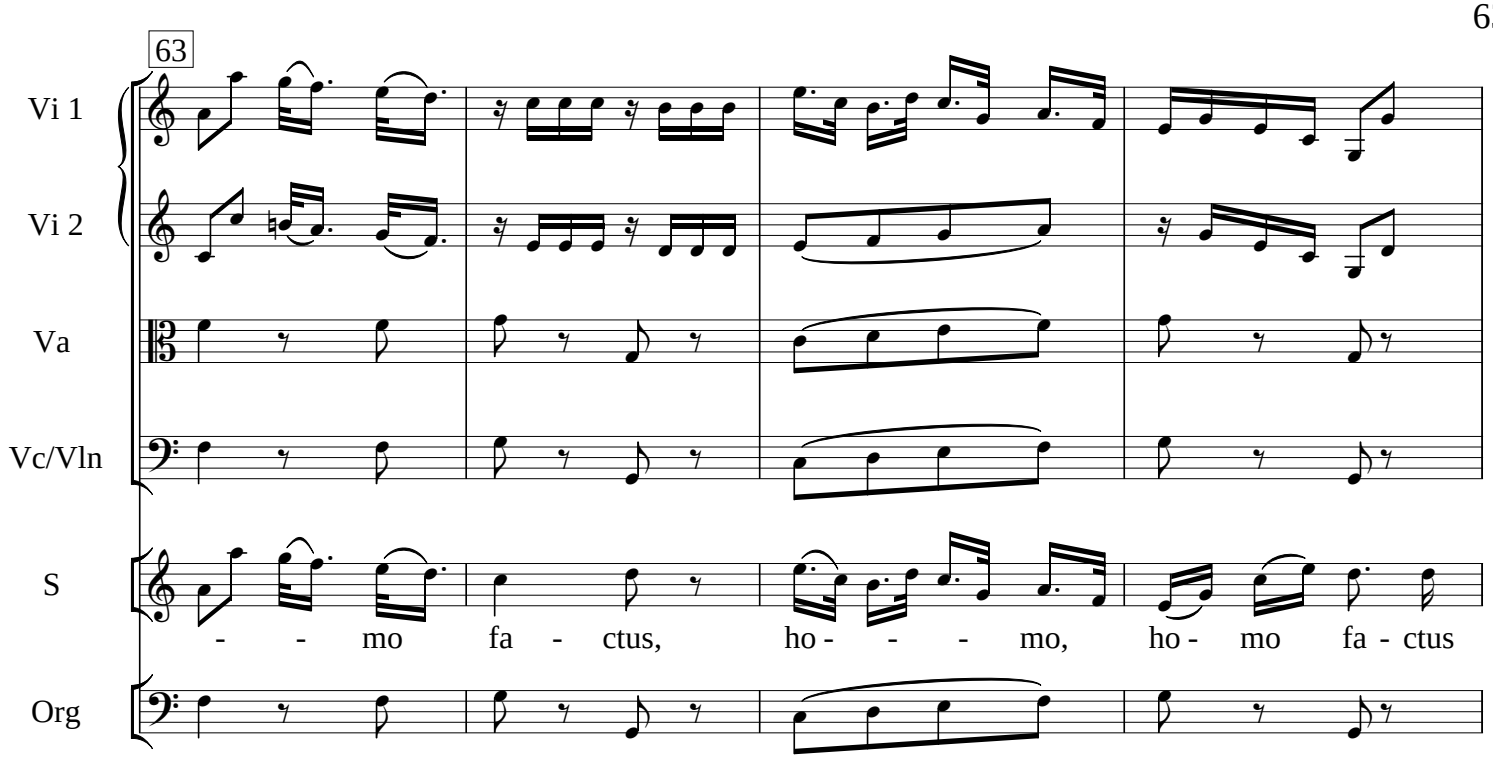
63
Vi 1
Vi 2
Va
Vc/Vln
S
- - mo fa - ctus, ho - - - mo, ho - mo fa - ctus
Org

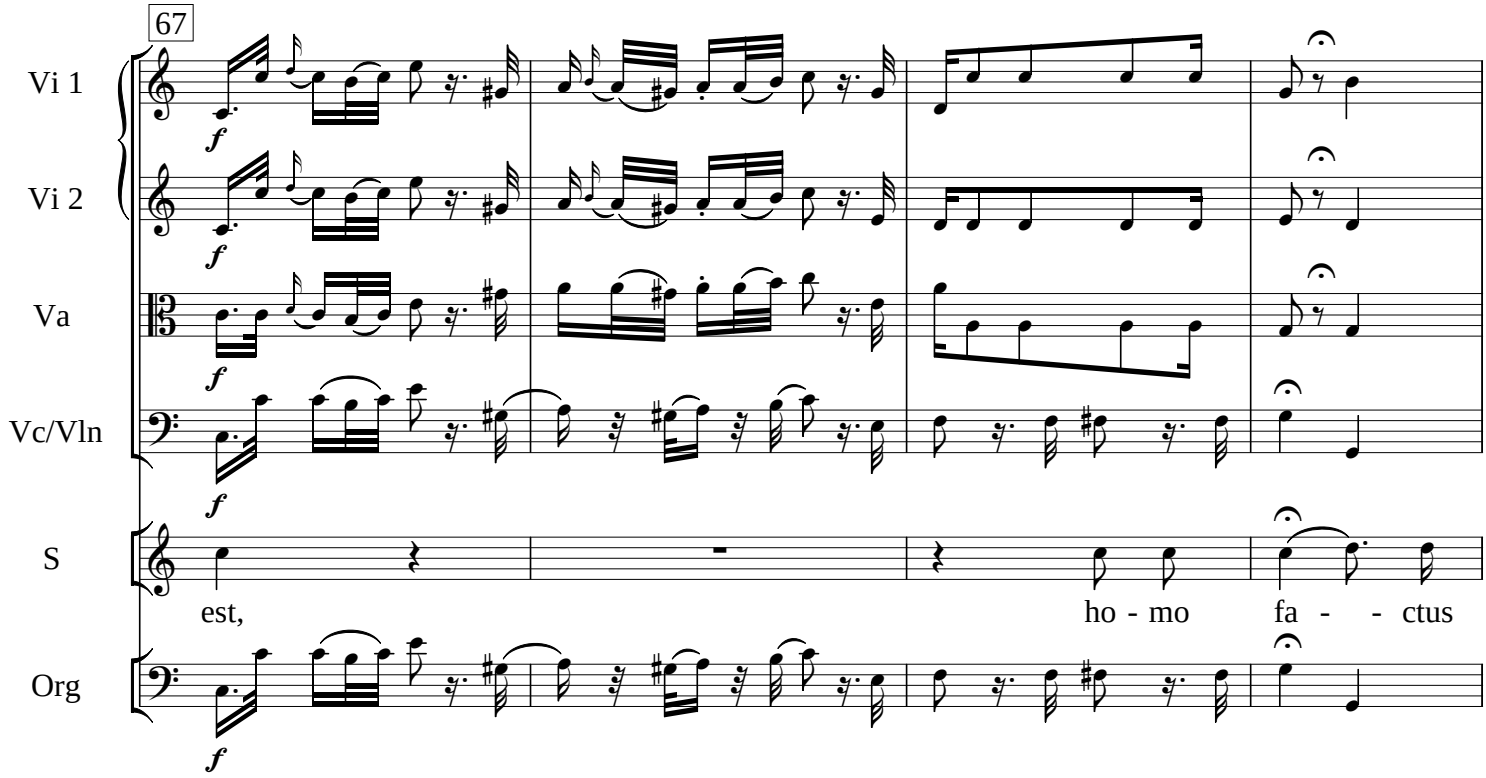
67
Vi 1
Vi 2
Va
Vc/Vln
S
est, ho - mo fa - - ctus
Org

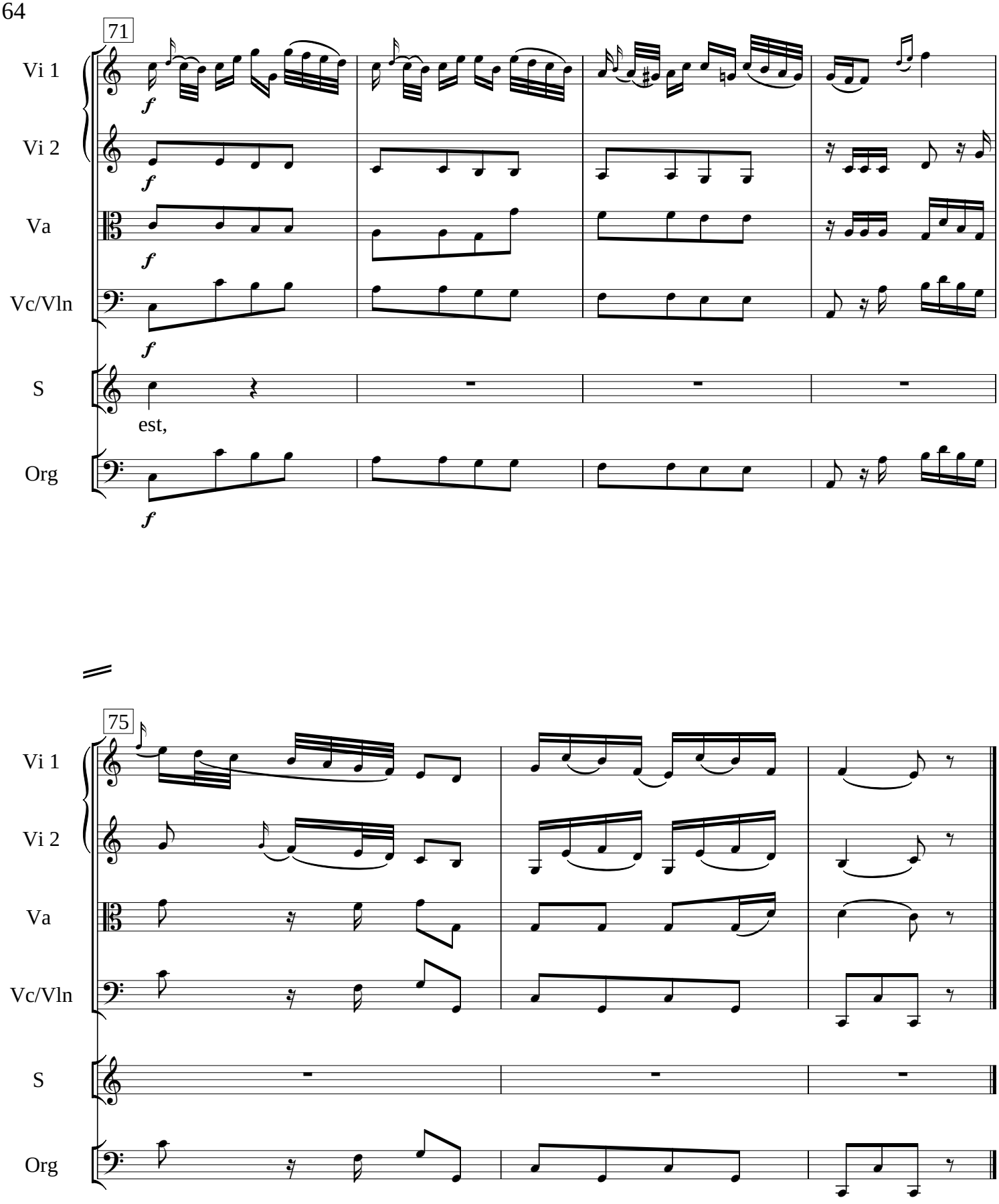
71
Vi 1
Vi 2
Va
Vc/Vln
S
Org
f
est,
75

Sanctus

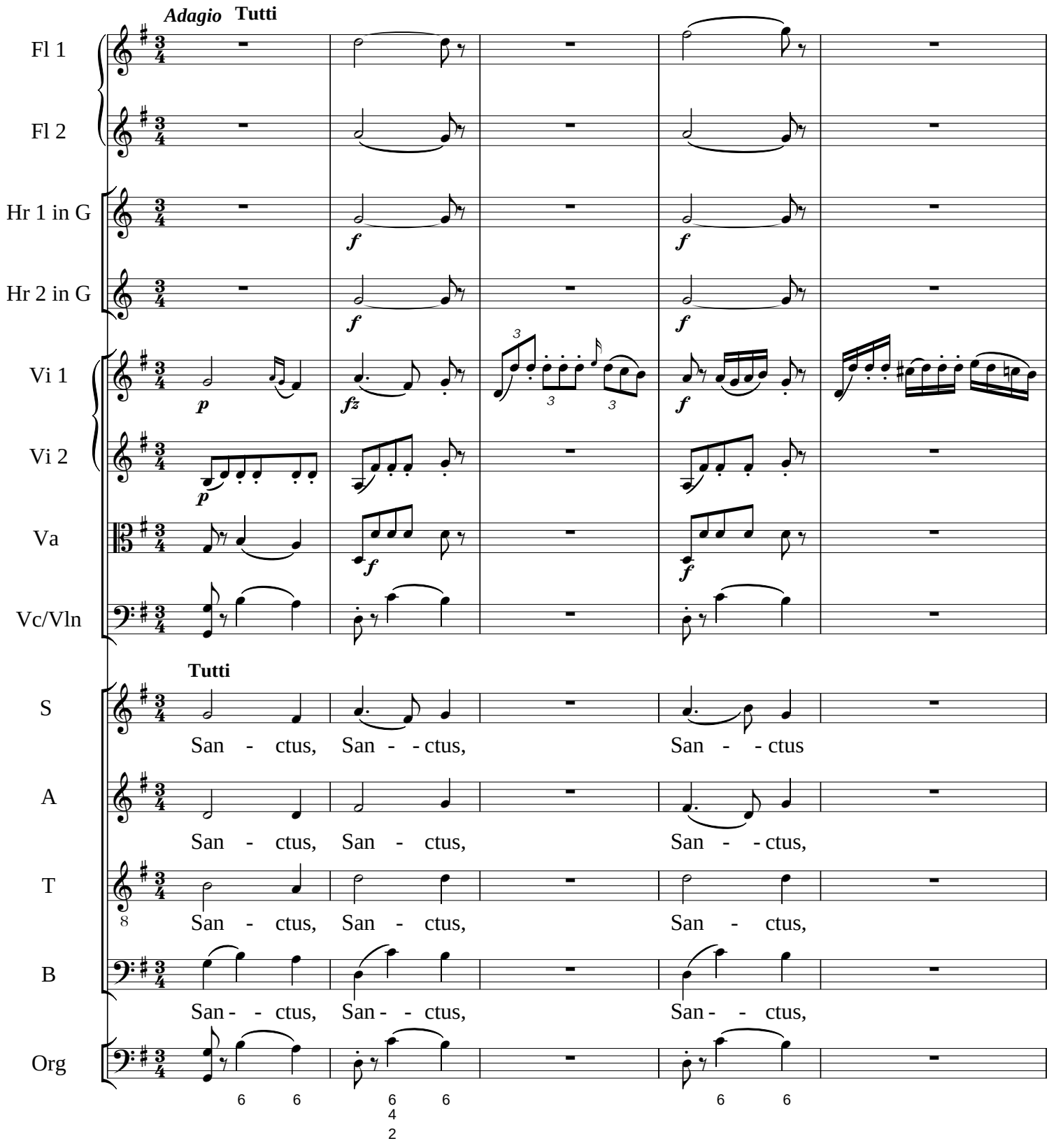
Adagio
Tutti
Fl 1
Fl 2
Hr 1 in G
Hr 2 in G
Vi 1
Vi 2
Va
Vc/Vln
Tutti
S
San - ctus, San - - ctus, San - - ctus
A
San - ctus, San - ctus, San - - ctus,
T
San - ctus, San - ctus, San - ctus,
B
San - - ctus, San - - ctus, San - - ctus,
Org

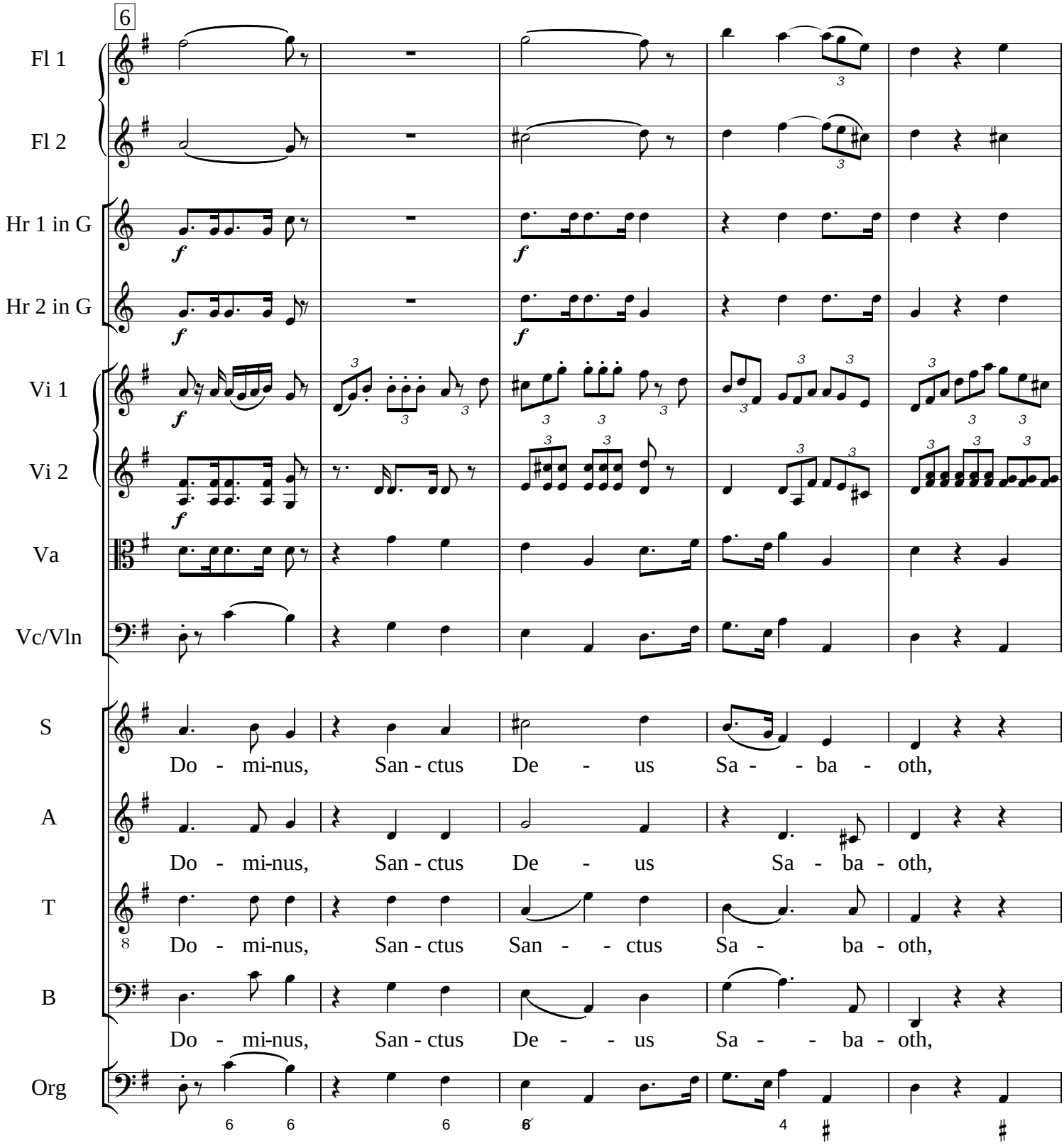
6
Fl 1
Fl 2
Hr 1 in G
Hr 2 in G
Vi 1
Vi 2
Va
Vc/Vln
S
Do - mi-nus, San - ctus De - us Sa - - ba - oth,
A
Do - mi-nus, San - ctus De - us Sa - ba - oth,
T
Do - mi-nus, San - ctus San - - ctus Sa - ba - oth,
B
Do - mi-nus, San - ctus De - - us Sa - - ba - oth,
Org

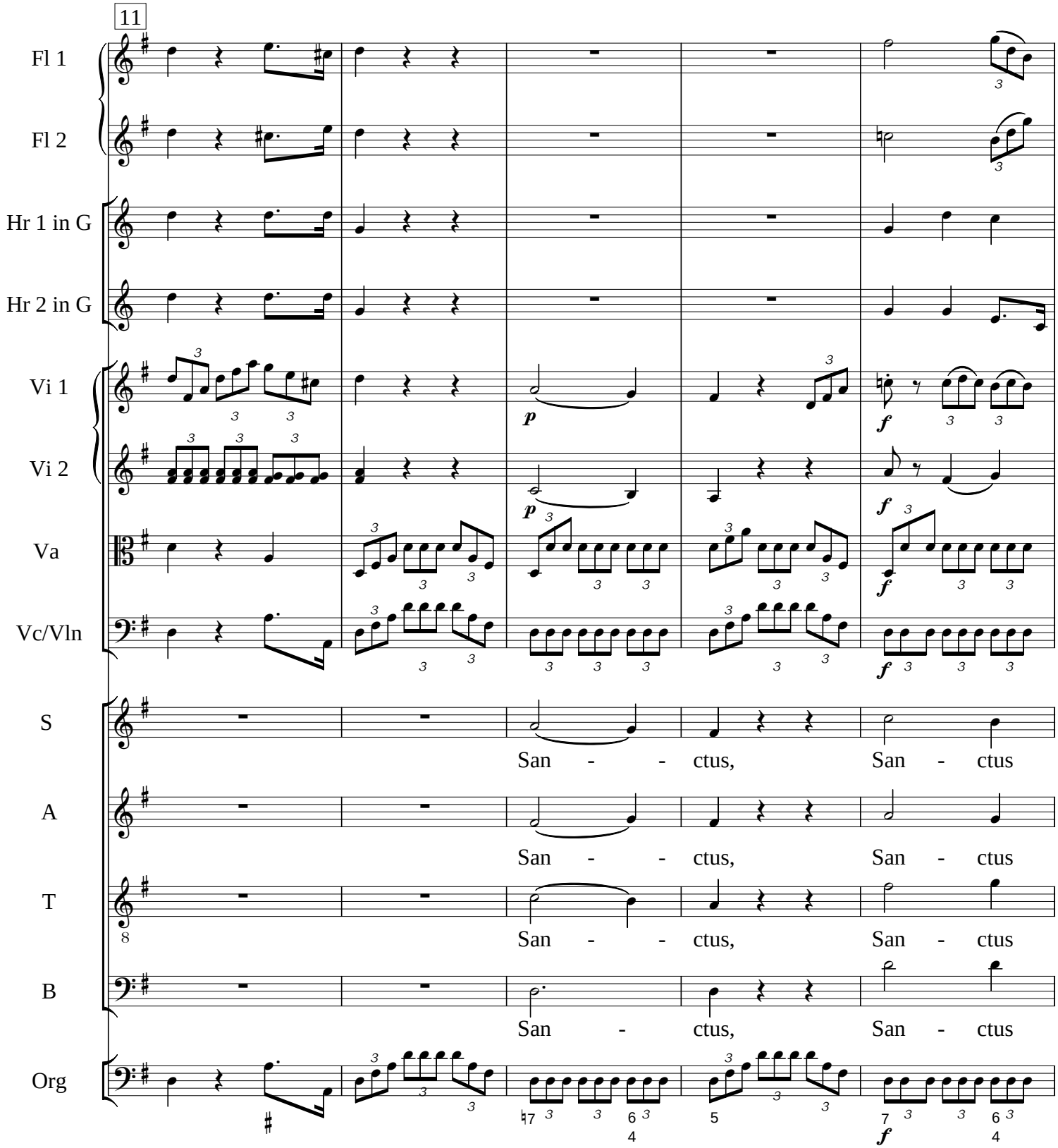
11
Fl 1
Fl 2
Hr 1 in G
Hr 2 in G
Vi 1
Vi 2
Va
Vc/Vln
S
A
T
B
Org
San - - ctus, San - ctus
San - - ctus, San - ctus
San - - ctus, San - ctus
San - ctus, San - ctus

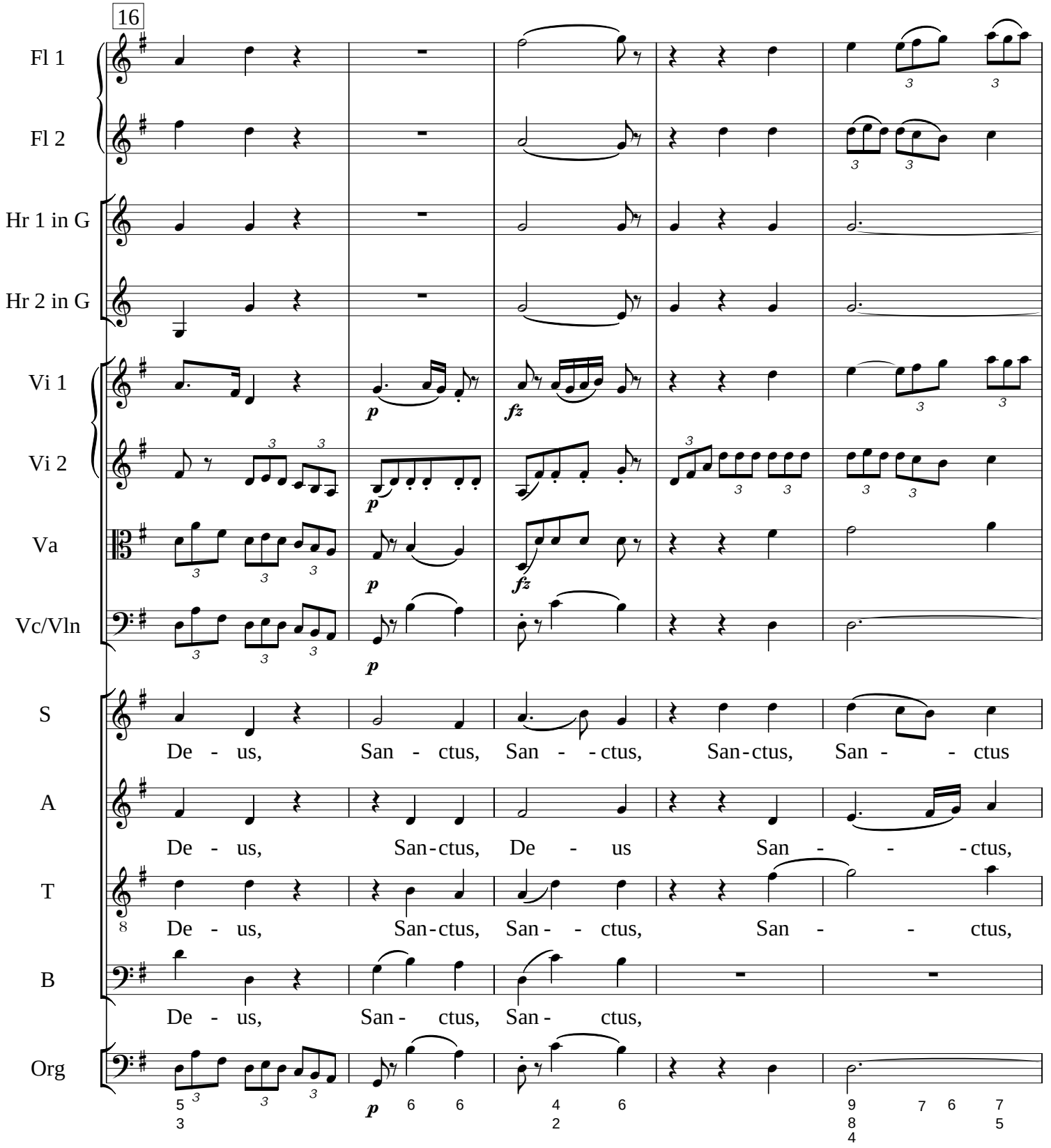
16
Fl 1
Fl 2
Hr 1 in G
Hr 2 in G
Vi 1
Vi 2
Va
Vc/Vln
S
De - us, San - ctus, San - - ctus, San - ctus, San - - ctus
A
De - us, San - ctus, De - us San - - - ctus,
T
De - us, San - ctus, San - - ctus, San - - ctus,
B
De - us, San - ctus, San - ctus,
Org

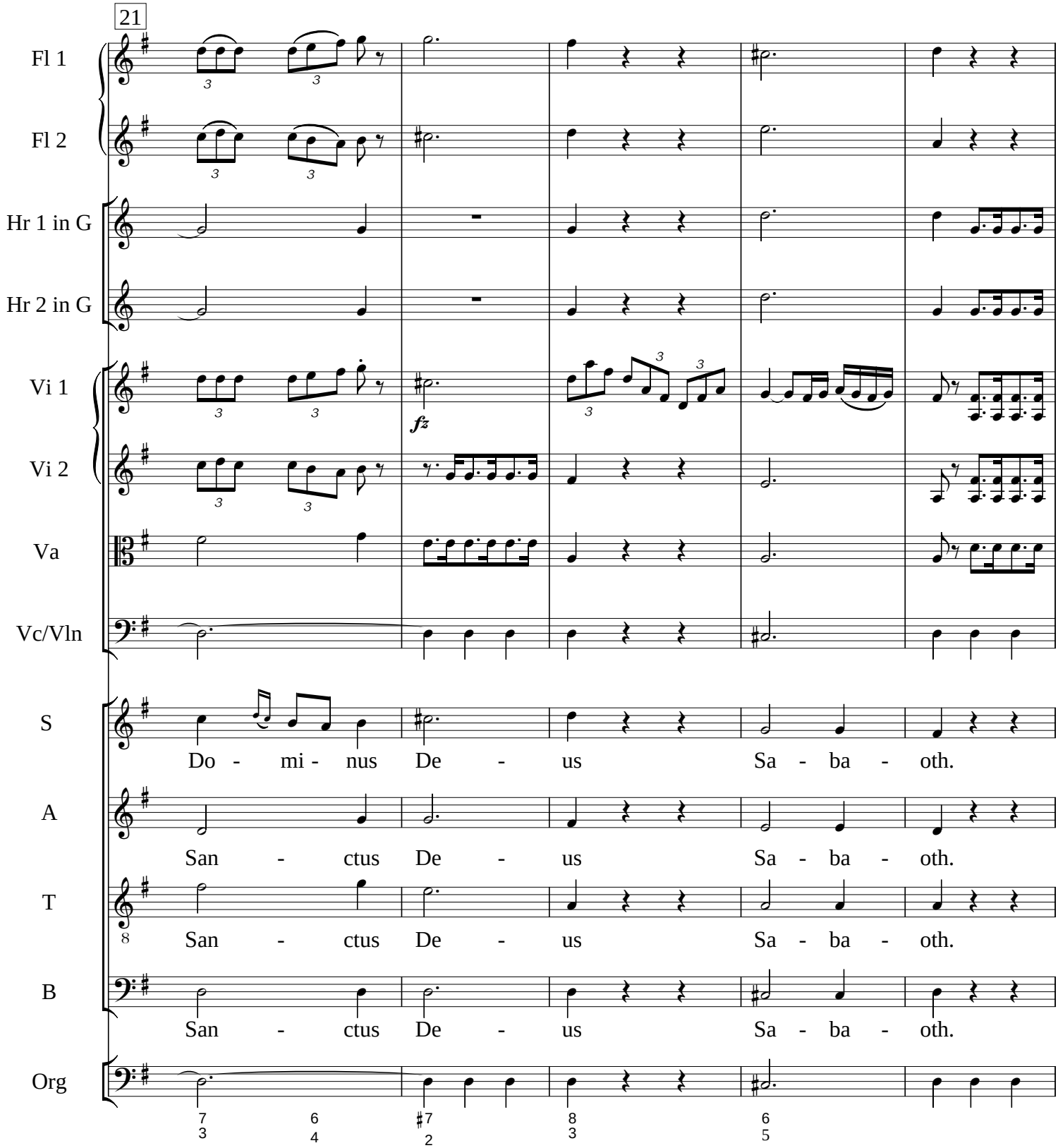
21
Fl 1
Fl 2
Hr 1 in G
Hr 2 in G
Vi 1
Vi 2
Va
Vc/Vln
S
A
T
B
Org
fz
Do - mi - nus De - us Sa - ba - oth.
San - ctus De - us Sa - ba - oth.
San - ctus De - us Sa - ba - oth.
San - ctus De - us Sa - ba - oth.

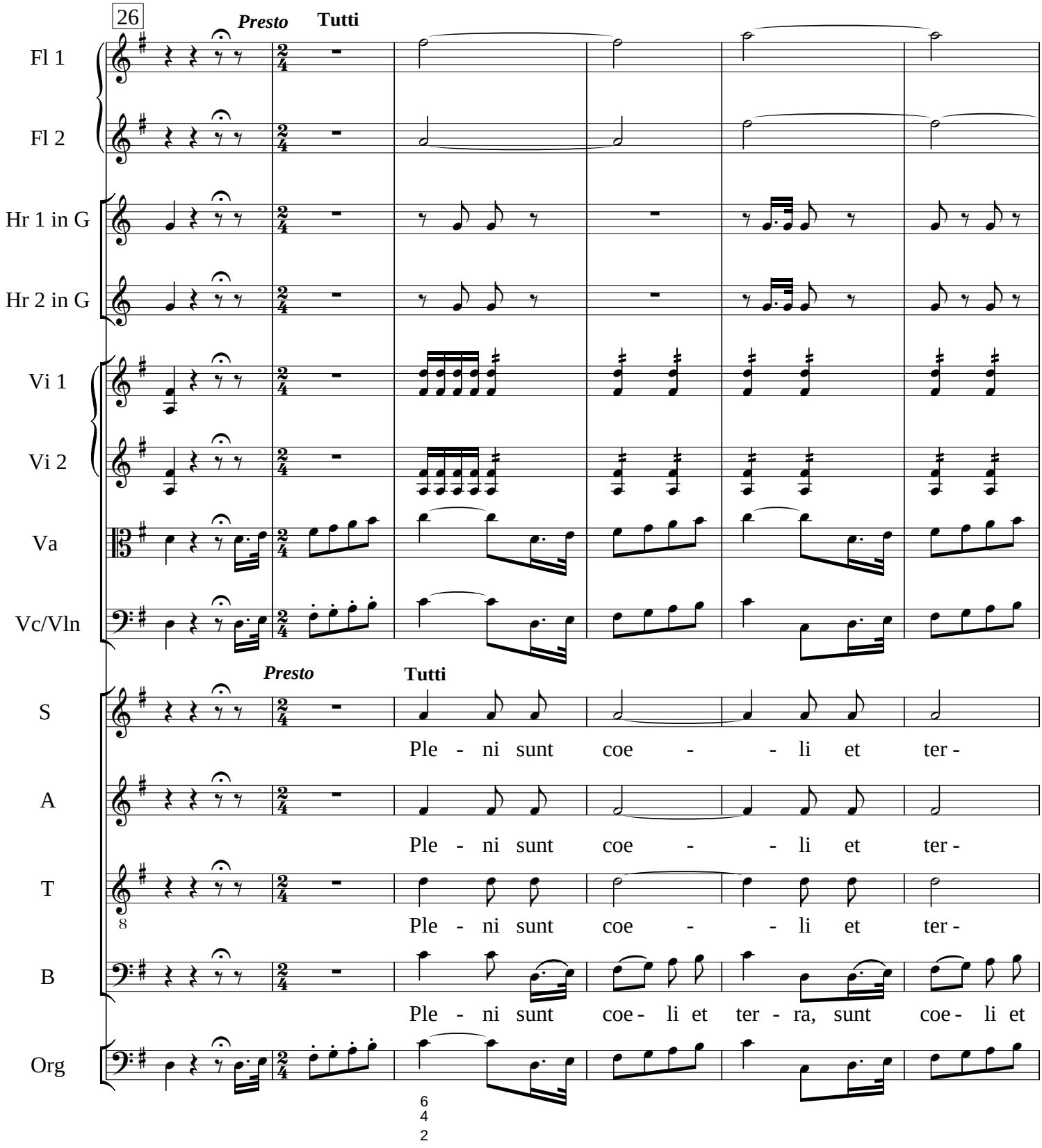
26
Presto
Tutti
Fl 1
Fl 2
Hr 1 in G
Hr 2 in G
Vi 1
Vi 2
Va
Vc/Vln
Presto
Tutti
S
Ple - ni sunt coe - - li et ter -
A
Ple - ni sunt coe - - li et ter -
T
Ple - ni sunt coe - - li et ter -
B
Ple - ni sunt coe - li et ter - ra, sunt coe - li et
Org

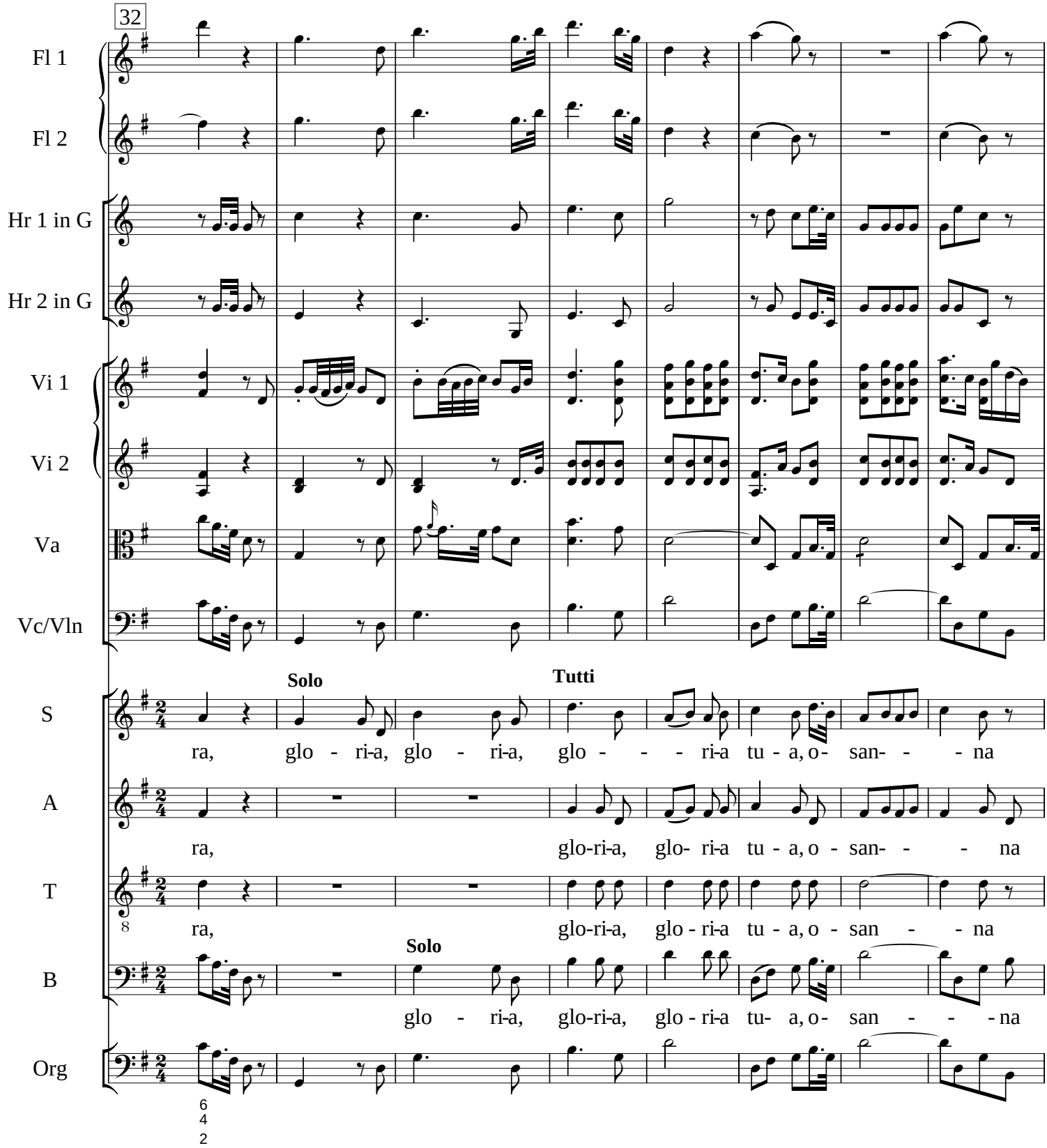
32
Fl 1
Fl 2
Hr 1 in G
Hr 2 in G
Vi 1
Vi 2
Va
Vc/Vln
Solo
Tutti
S
ra, glo - ri-a, glo - ri-a, glo - - - ri-a tu - a, o - san- - - na
A
ra, glo-ri-a, glo- ri-a tu - a, o - san- - - na
T
ra, glo-ri-a, glo - ri-a tu - a, o - san - - na
Solo
B
glo - ri-a, glo-ri-a, glo - ri-a tu- a, o - san - - - na
Org

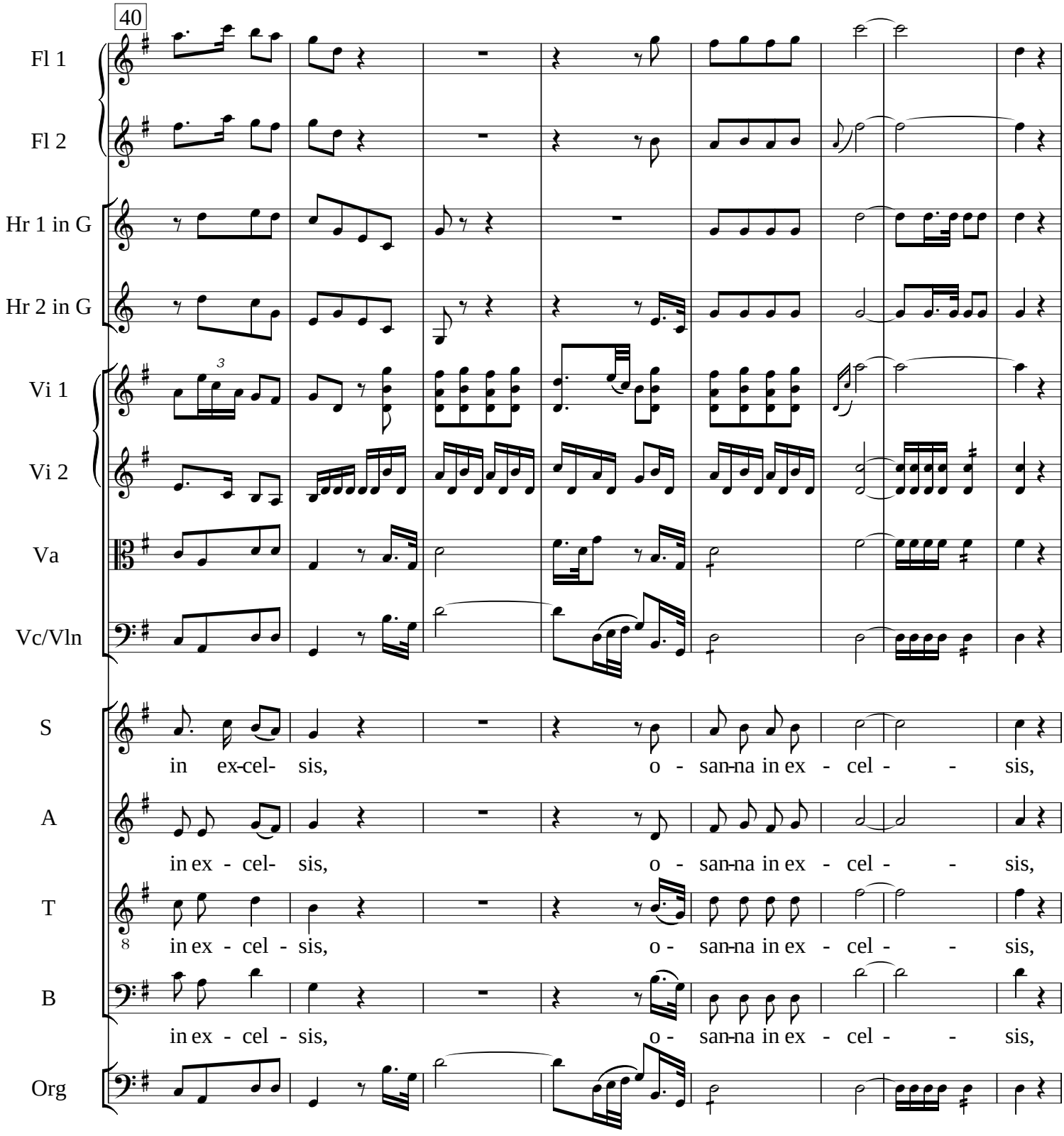
40
Fl 1
Fl 2
Hr 1 in G
Hr 2 in G
Vi 1
Vi 2
Va
Vc/Vln
S
in ex-cel- sis, o - san-na in ex - cel - - sis,
A
in ex - cel- sis, o - san-na in ex - cel - - sis,
T
in ex - cel - sis, o - san-na in ex - cel - - sis,
B
in ex - cel - sis, o - san-na in ex - cel - - sis,
Org

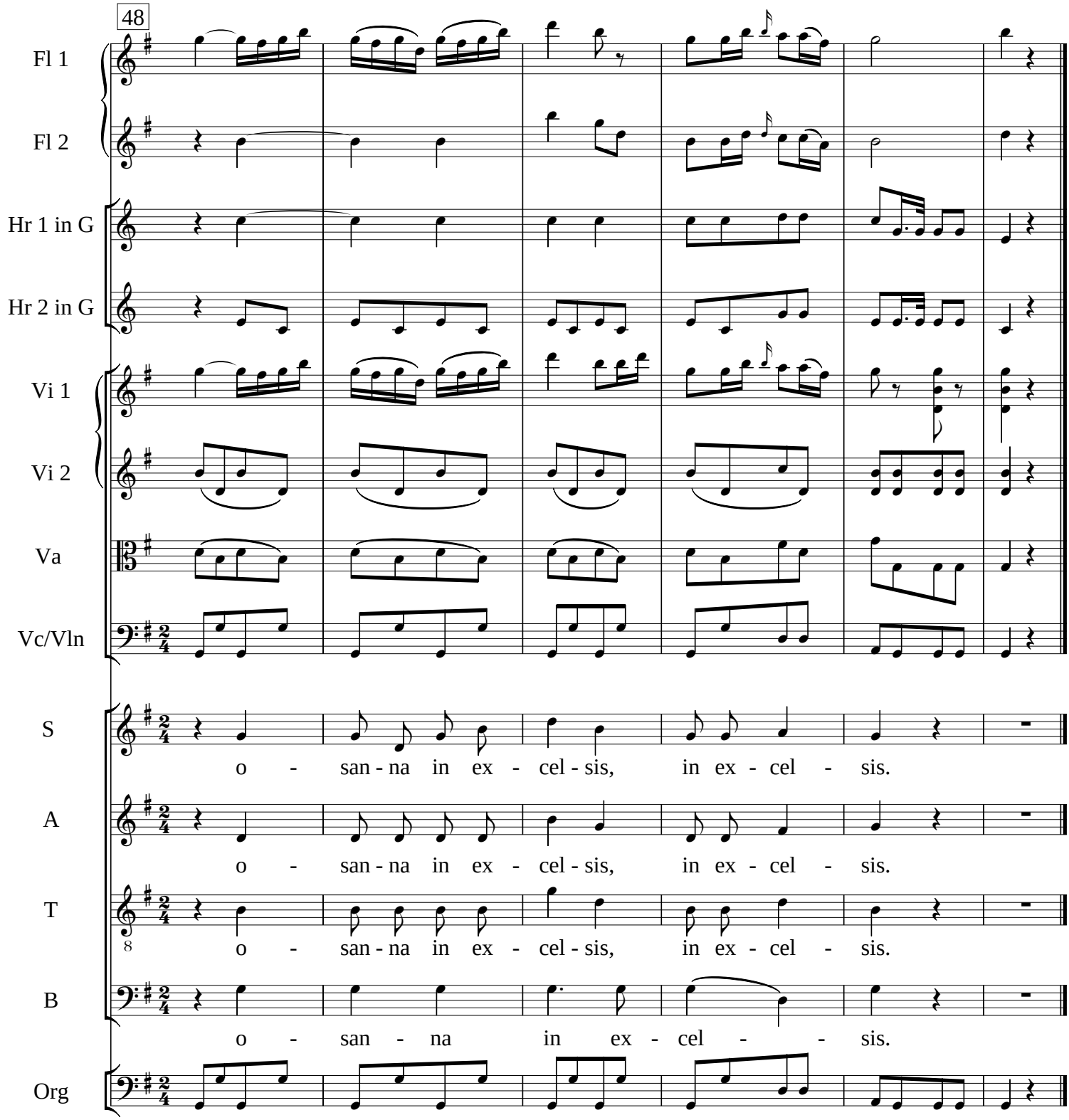
48
Fl 1
Fl 2
Hr 1 in G
Hr 2 in G
Vi 1
Vi 2
Va
Vc/Vln
S
o - san - na in ex - cel - sis, in ex - cel - sis.
A
o - san - na in ex - cel - sis, in ex - cel - sis.
T
o - san - na in ex - cel - sis, in ex - cel - sis.
B
o - san - na in ex - cel - sis.
Org

Benedictus

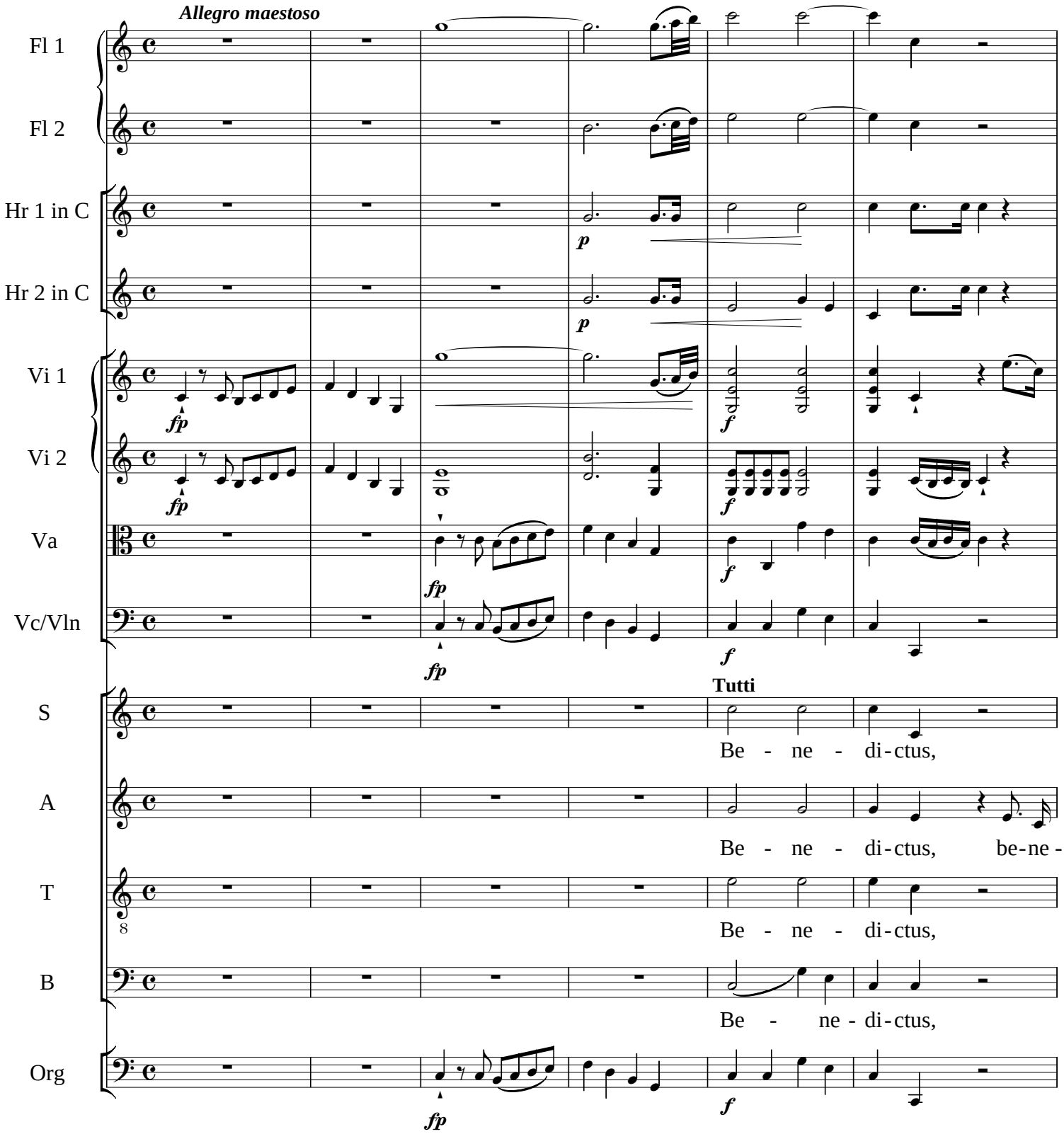
Allegro maestoso
Fl 1
Fl 2
Hr 1 in C
Hr 2 in C
Vi 1
Vi 2
Va
Vc/Vln
S
A
T
B
Org
Tutti
Be - ne - di-ctus,
Be - ne - di-ctus, be-ne -
Be - ne - di-ctus,
Be - ne - di-ctus,

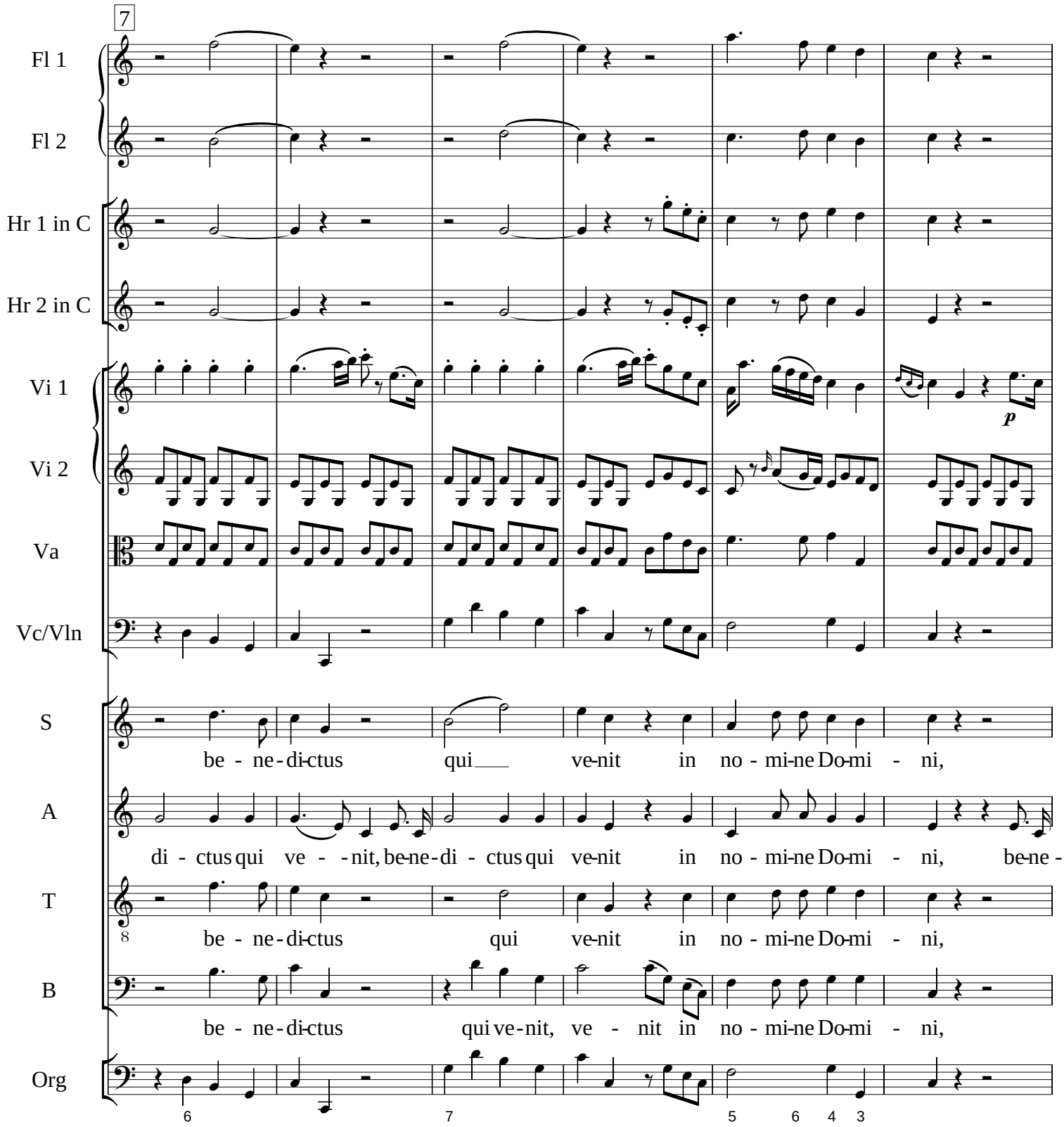
7
Fl 1
Fl 2
Hr 1 in C
Hr 2 in C
Vi 1
Vi 2
Va
Vc/Vln
S
A
T
B
Org
p
be - ne - di-ctus qui ve-nit in no - mi-ne Do-mi - ni,
di - ctus qui ve - - nit, be-ne - di - ctus qui ve-nit in no - mi-ne Do-mi - ni, be-ne -
be - ne - di-ctus qui ve-nit in no - mi-ne Do-mi - ni,
be - ne - di-ctus qui ve-nit, ve - nit in no - mi-ne Do-mi - ni,
6
7
5
6
4
3

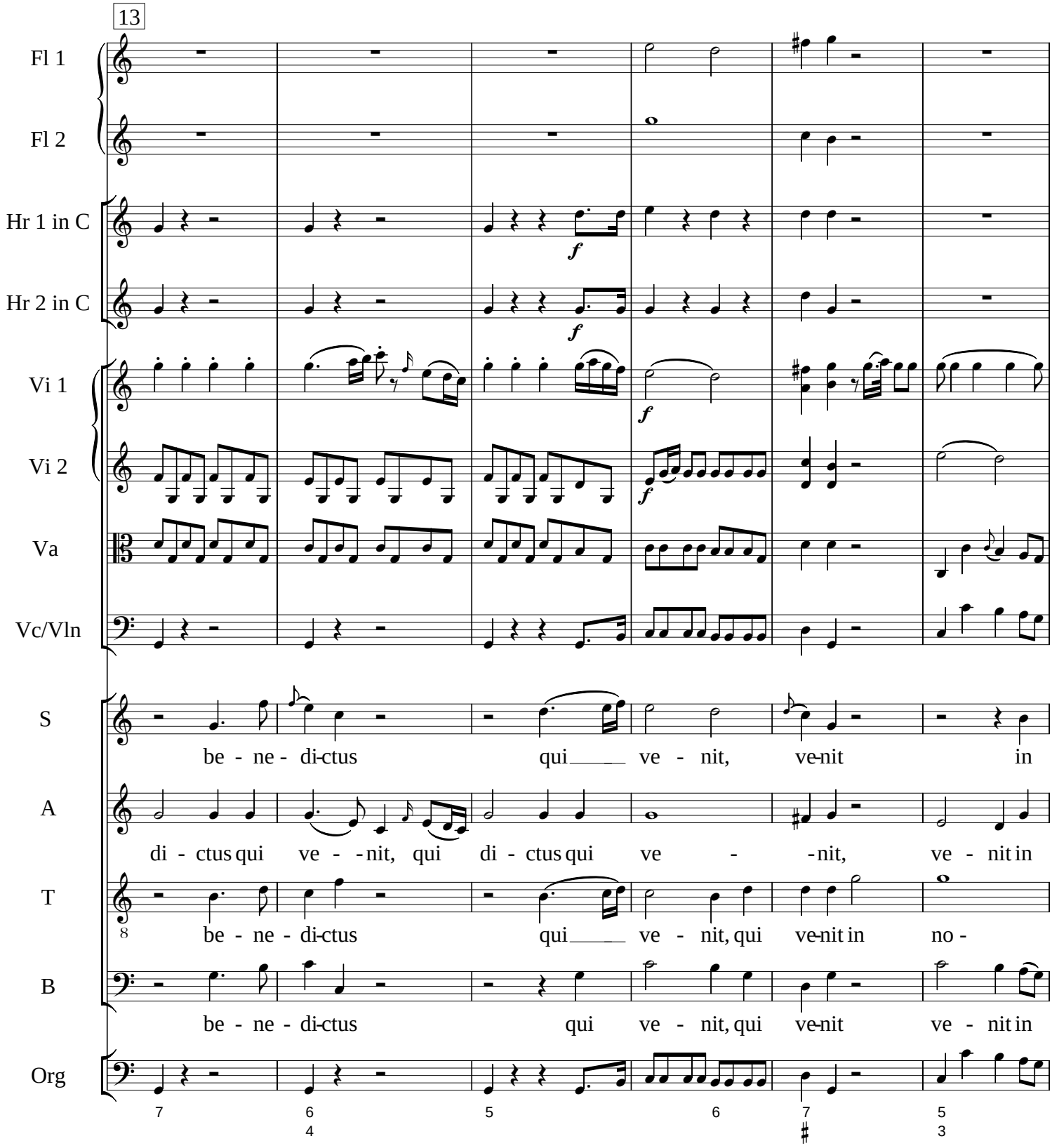
13
Fl 1
Fl 2
Hr 1 in C
Hr 2 in C
Vi 1
Vi 2
Va
Vc/Vln
S
A
T
B
Org
f
be - ne - di-ctus qui ve - nit, ve-nit in
di - ctus qui ve - - nit, qui di - ctus qui ve - - nit, ve - nit in
be - ne - di-ctus qui ve - nit, qui ve-nit in no -
be - ne - di-ctus qui ve - nit, qui ve-nit ve - nit in

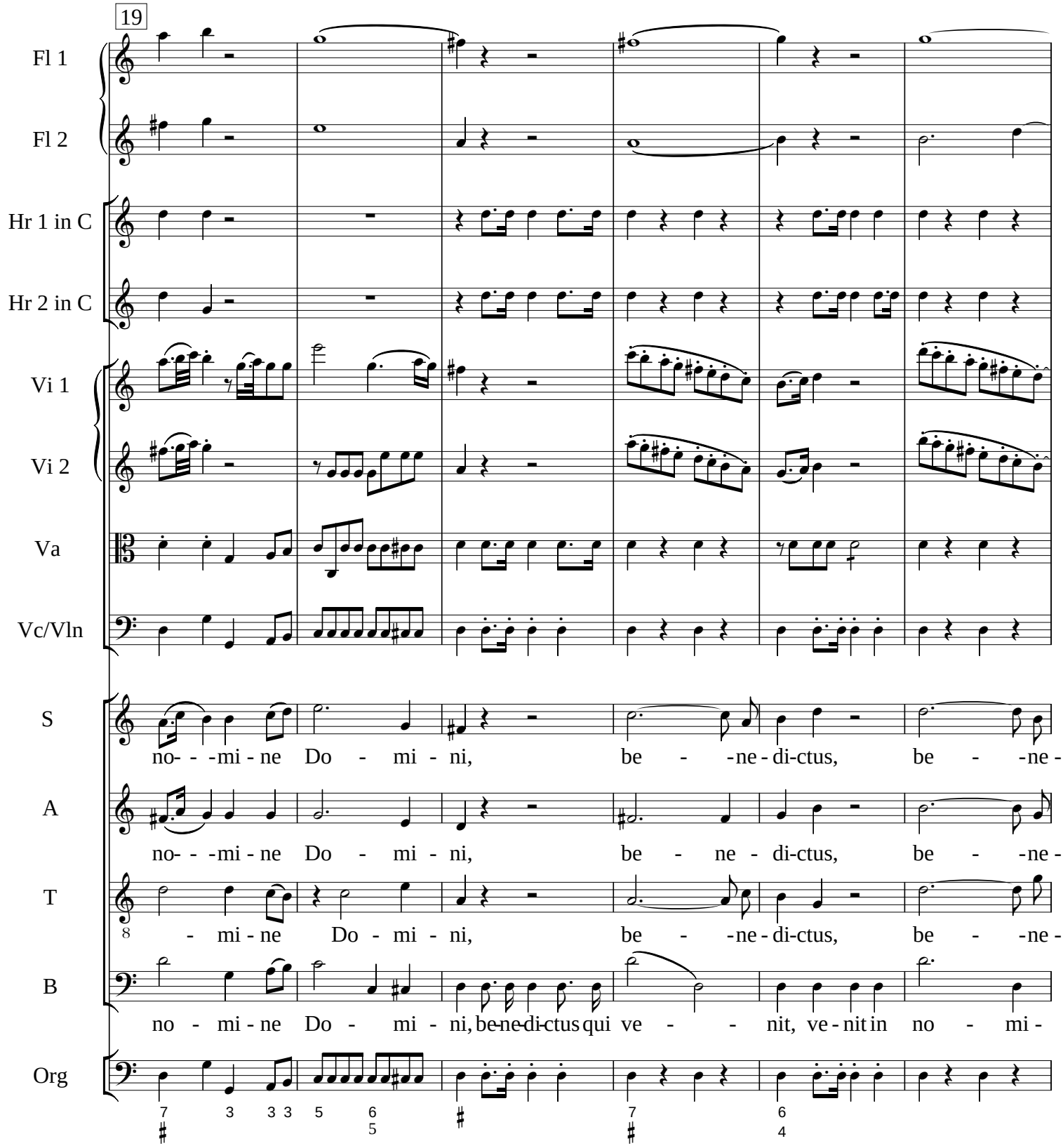
19
Fl 1
Fl 2
Hr 1 in C
Hr 2 in C
Vi 1
Vi 2
Va
Vc/Vln
S
A
T
B
Org
no- - -mi - ne Do - mi - ni, be - -ne - di-ctus, be - -ne -
no- - -mi - ne Do - mi - ni, be - ne - di-ctus, be - -ne -
- mi - ne Do - mi - ni, be - -ne - di-ctus, be - -ne -
no - mi - ne Do - mi - ni, be-ne-di-ctus qui ve - - nit, ve - nit in no - mi -

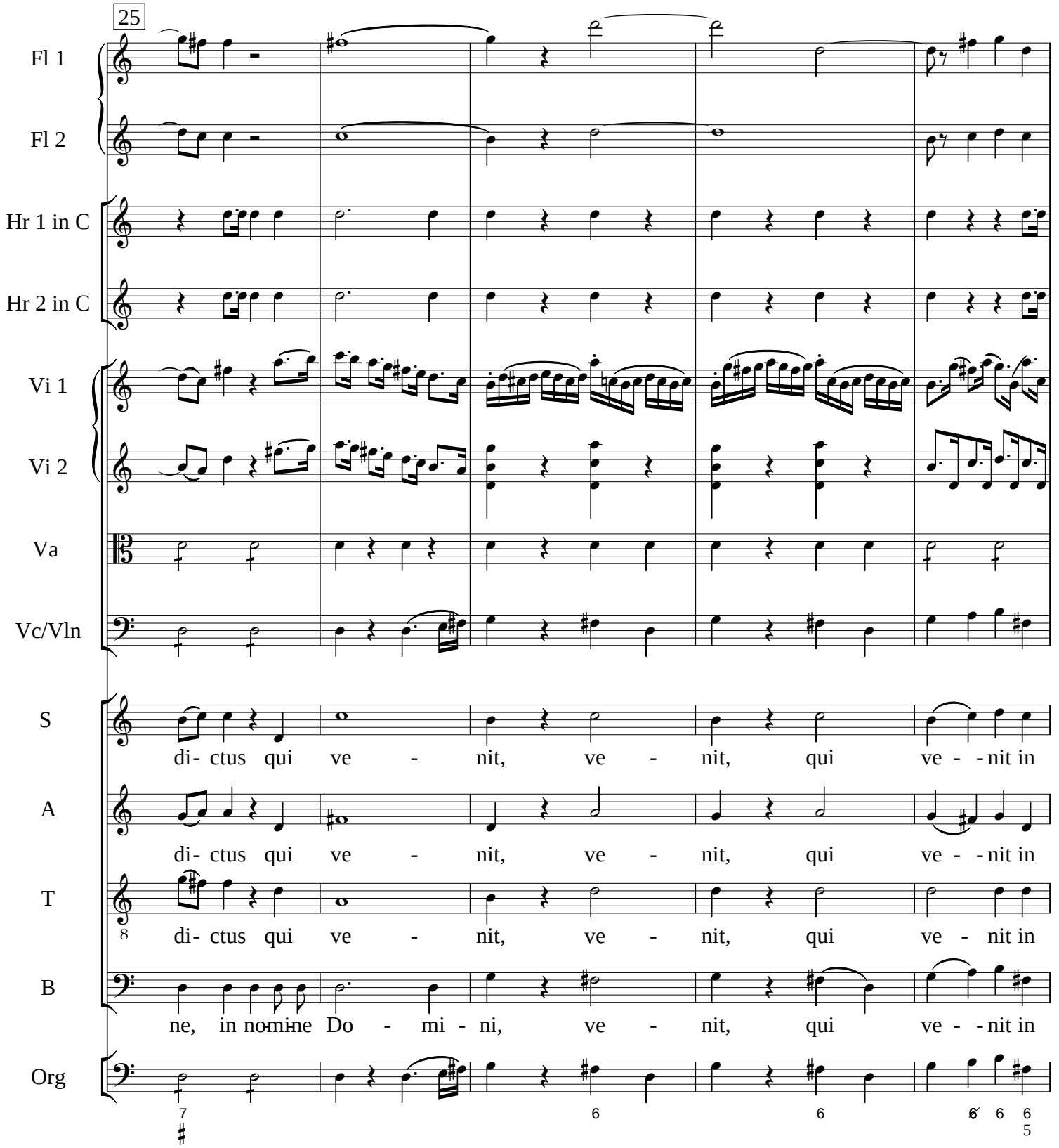
25
Fl 1
Fl 2
Hr 1 in C
Hr 2 in C
Vi 1
Vi 2
Va
Vc/Vln
S
A
T
B
Org
di- ctus qui ve - nit, ve - nit, qui ve - - nit in
di- ctus qui ve - nit, ve - nit, qui ve - - nit in
di- ctus qui ve - nit, ve - nit, qui ve - nit in
ne, in no-mi-ne Do - mi - ni, ve - nit, qui ve - - nit in

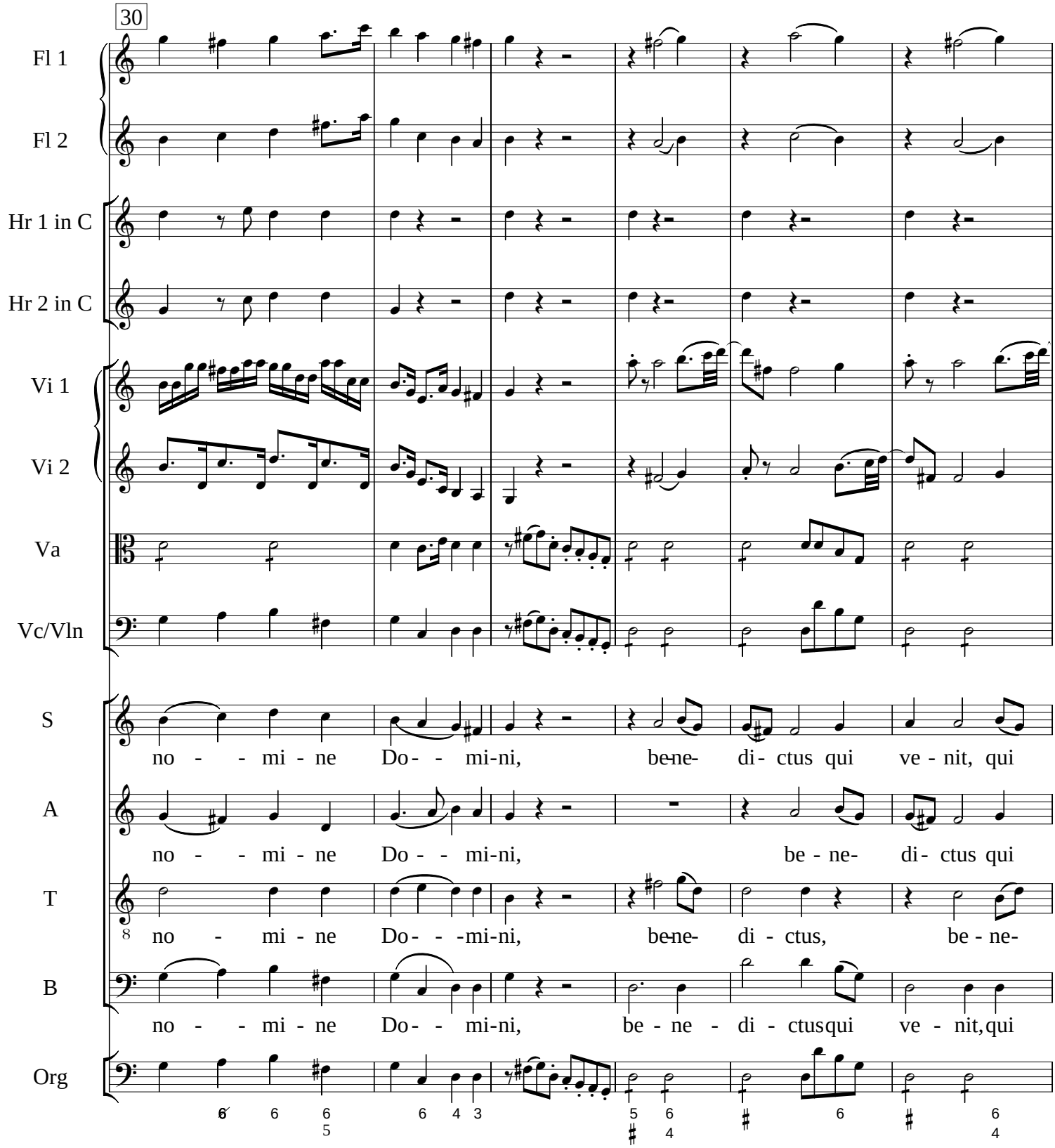
30
Fl 1
Fl 2
Hr 1 in C
Hr 2 in C
Vi 1
Vi 2
Va
Vc/Vln
S
no - - mi - ne Do - - mi-ni, be-ne- di- ctus qui ve - nit, qui
A
no - - mi - ne Do - - mi-ni, be - ne- di- ctus qui
T
no - mi - ne Do - - -mi-ni, be-ne- di - ctus, be - ne-
B
no - - mi - ne Do - - mi-ni, be - ne - di - ctusqui ve - nit,qui
Org

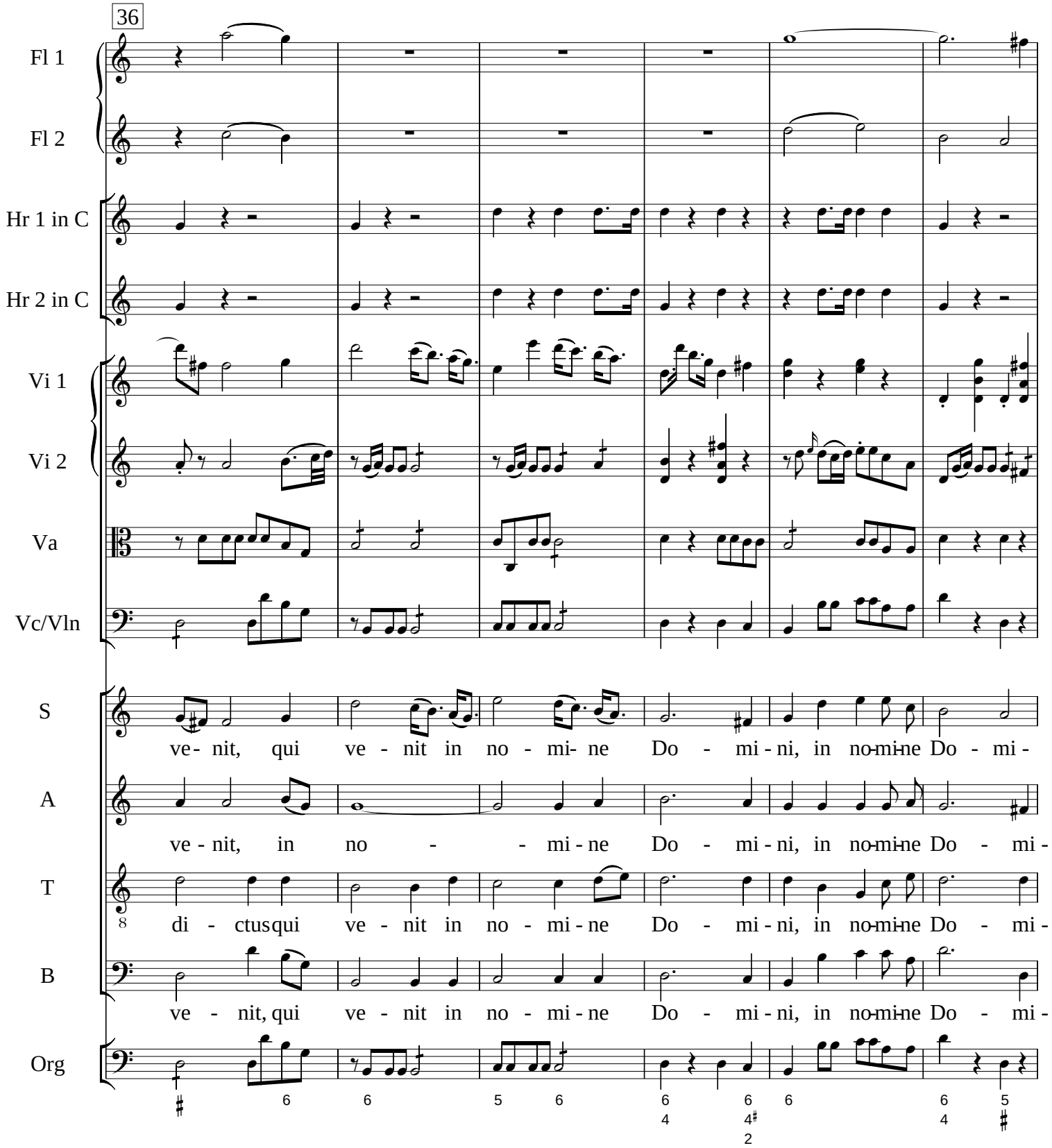
36
Fl 1
Fl 2
Hr 1 in C
Hr 2 in C
Vi 1
Vi 2
Va
Vc/Vln
S
A
T
B
Org
ve- nit, qui ve - nit in no - mi- ne Do - mi - ni, in no-mi-ne Do - mi -
ve - nit, in no - - mi - ne Do - mi - ni, in no-mi-ne Do - mi -
di - ctus qui ve - nit in no - mi - ne Do - mi - ni, in no-mi-ne Do - mi -
ve - nit, qui ve - nit in no - mi - ne Do - mi - ni, in no-mi-ne Do - mi -

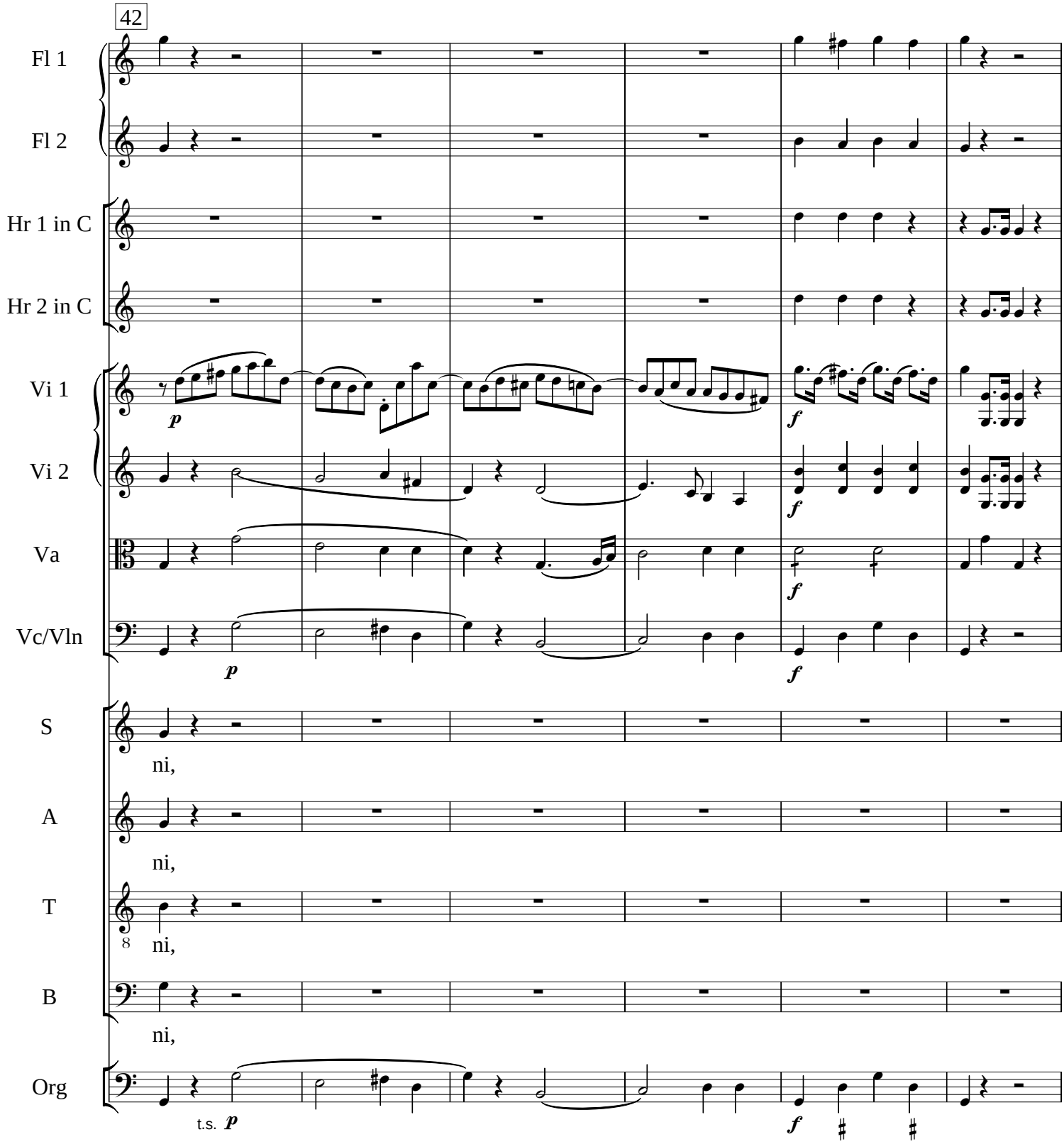
42
Fl 1
Fl 2
Hr 1 in C
Hr 2 in C
Vi 1
Vi 2
Va
Vc/Vln
S
A
T
B
Org
p
f
ni,
8
t.s.

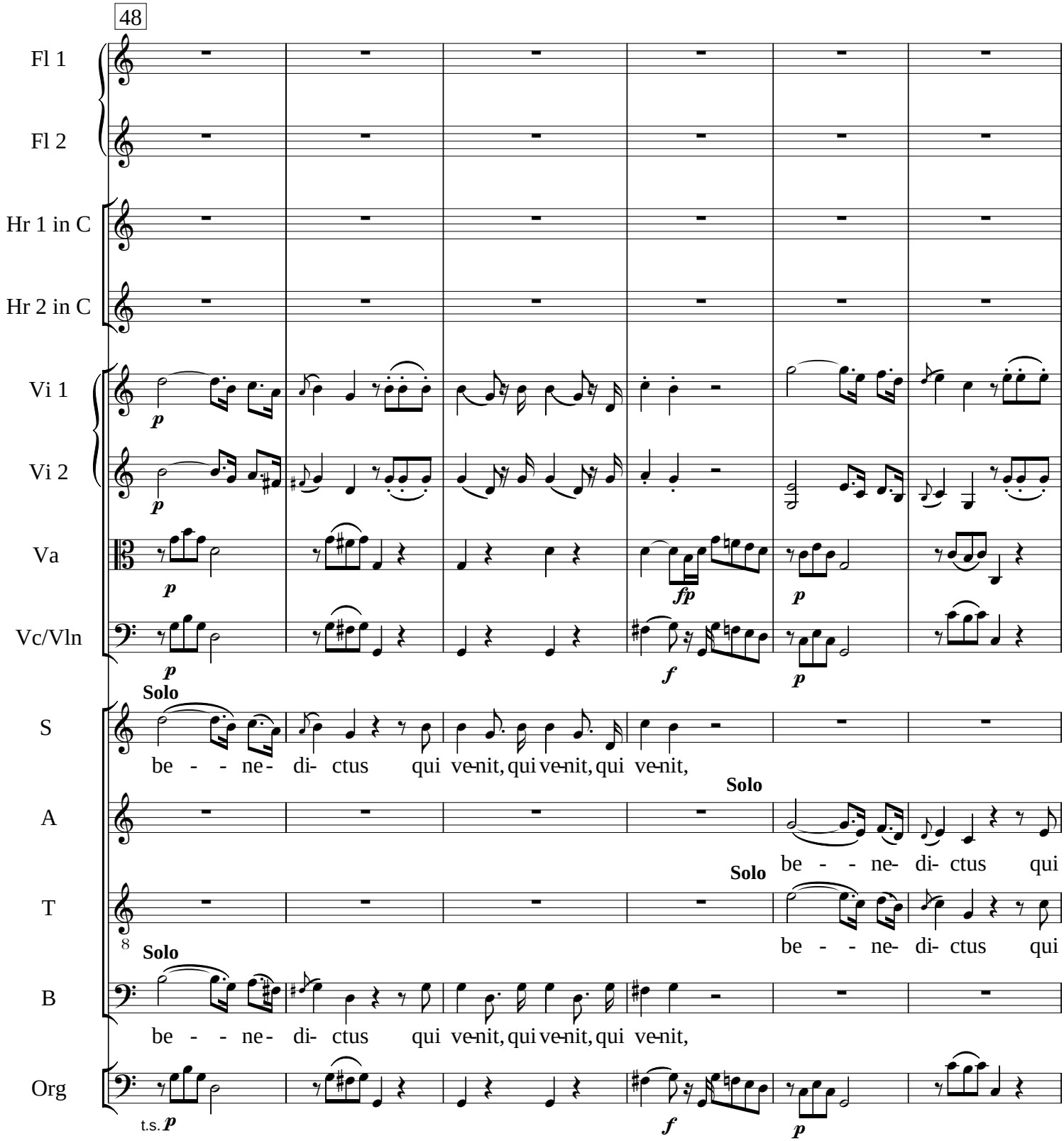
48
Fl 1
Fl 2
Hr 1 in C
Hr 2 in C
Vi 1
Vi 2
Va
Vc/Vln
Org
S
A
T
B
Solo
be - - ne- di- ctus qui ve-nit, qui ve-nit, qui ve-nit,
Solo
be - - ne- di- ctus qui
Solo
be - - ne- di- ctus qui
Solo
be - - ne- di- ctus qui ve-nit, qui ve-nit, qui ve-nit,
t.s.
p
fp
f

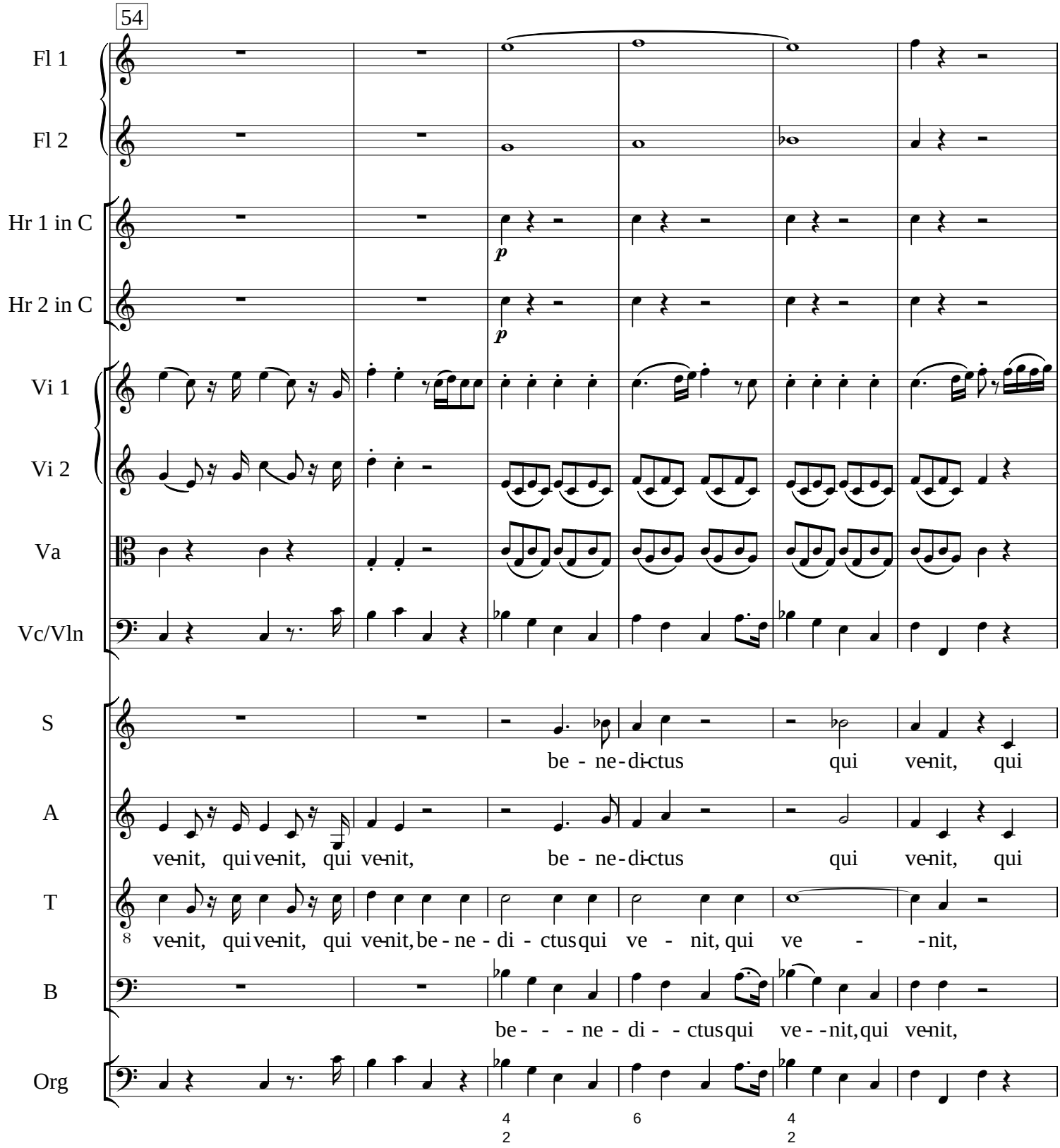
54
Fl 1
Fl 2
Hr 1 in C
Hr 2 in C
Vi 1
Vi 2
Va
Vc/Vln
S
A
T
B
Org
p
p
be - ne - di - ctus qui ve - nit, qui
ve - nit, qui ve - nit, qui ve - nit, be - ne - di - ctus qui ve - nit, qui
ve - nit, qui ve - nit, qui ve - nit, be - ne - di - ctus qui ve - nit, qui ve - nit,
be - ne - di - ctus qui ve - nit, qui ve - nit,
4 6 4
2 2

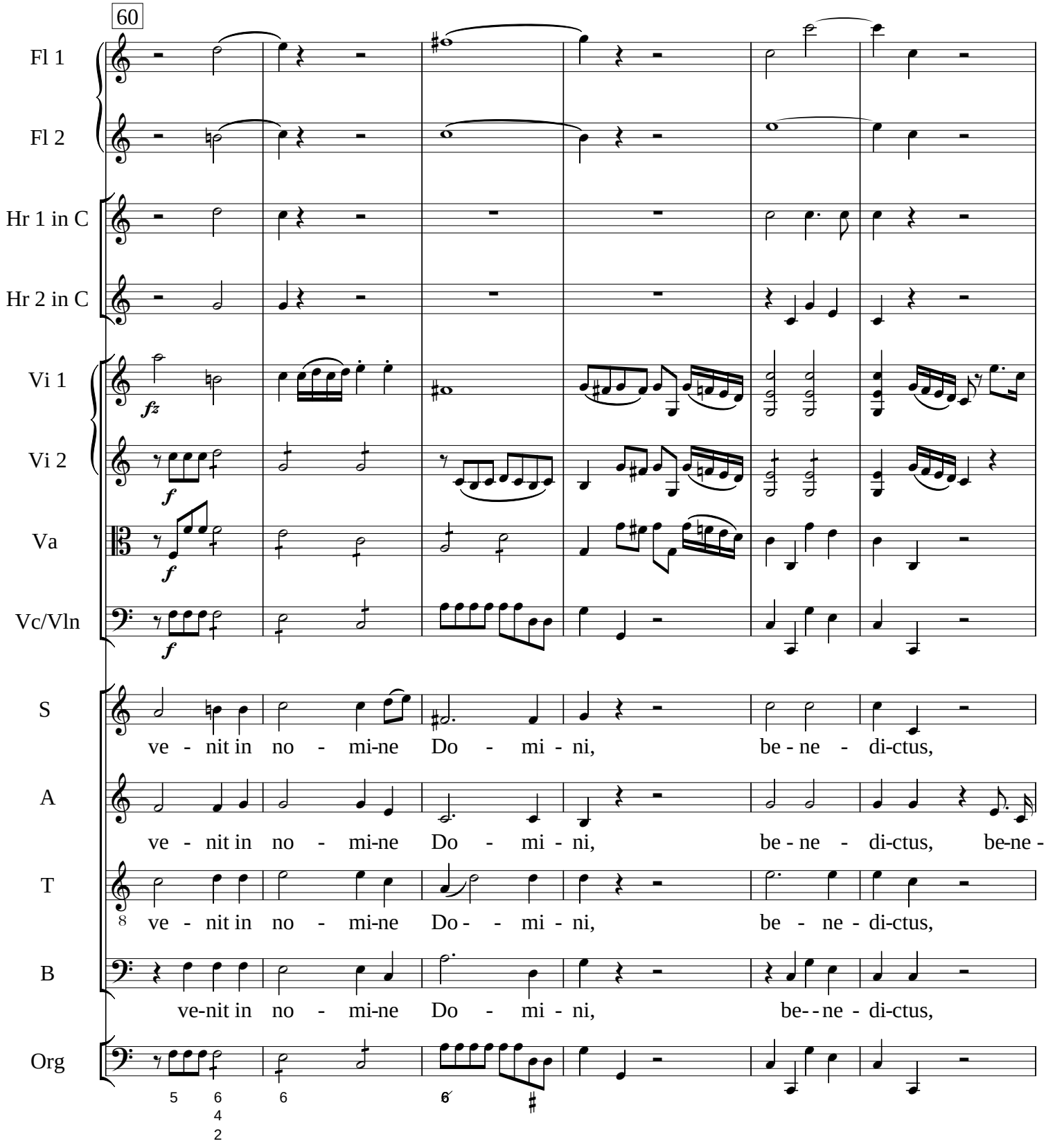
60
Fl 1
Fl 2
Hr 1 in C
Hr 2 in C
Vi 1
Vi 2
Va
Vc/Vln
S
A
T
B
Org
fz
f
f
f
ve - nit in no - mi-ne Do - mi - ni, be - ne - di-ctus,
ve - nit in no - mi-ne Do - mi - ni, be - ne - di-ctus, be-ne -
ve - nit in no - mi-ne Do - - mi - ni, be - ne - di-ctus,
ve-nit in no - mi-ne Do - mi - ni, be- - ne - di-ctus,
5
6
4
2
6
6
6

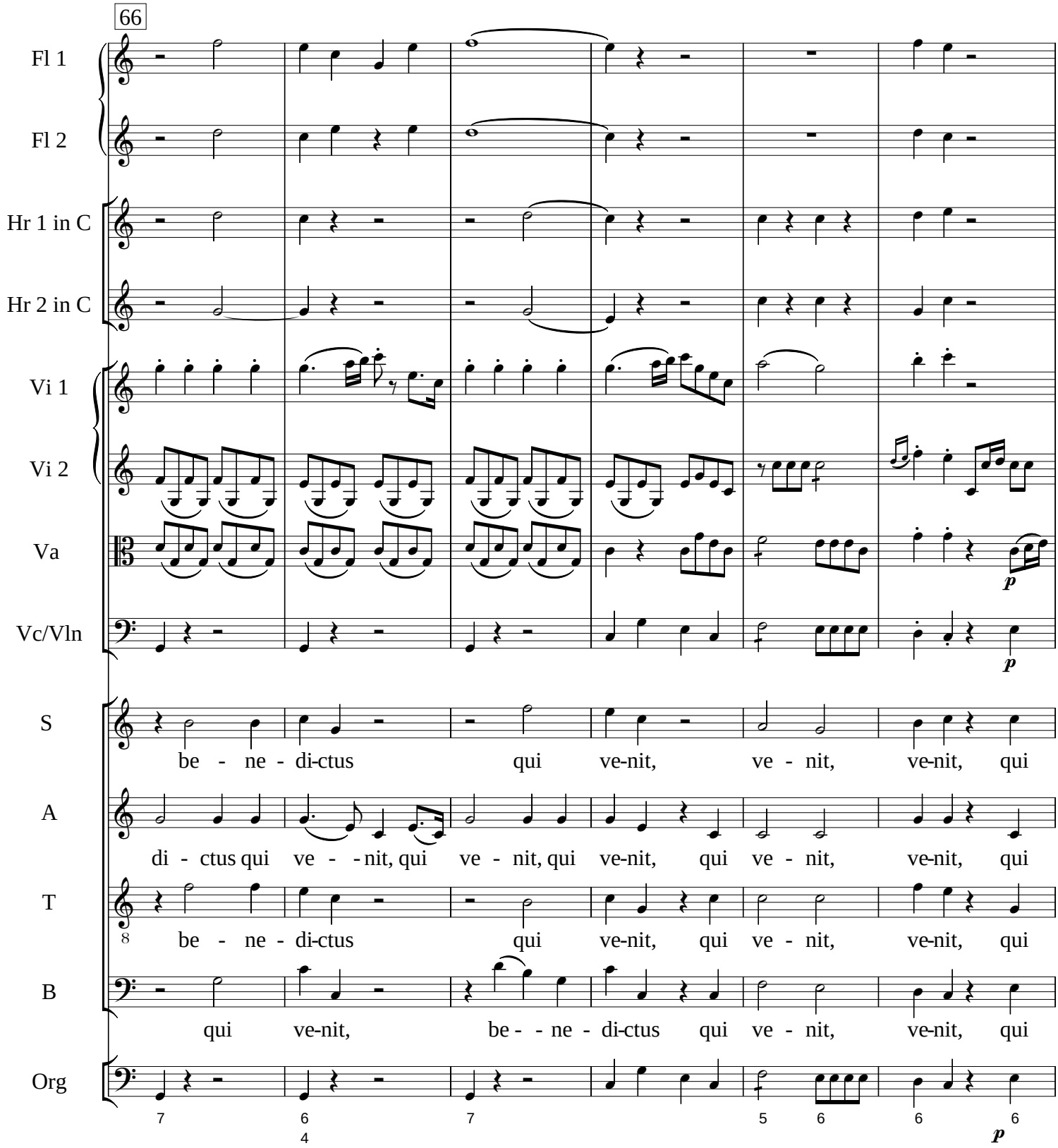
66
Fl 1
Fl 2
Hr 1 in C
Hr 2 in C
Vi 1
Vi 2
Va
Vc/Vln
S
be - ne - di-ctus qui ve-nit, ve - nit, ve-nit, qui
A
di - ctus qui ve - - nit, qui ve - nit, qui ve-nit, qui ve - nit, ve-nit, qui
T
be - ne - di-ctus qui ve-nit, qui ve - nit, ve-nit, qui
B
qui ve-nit, be - - ne - di-ctus qui ve - nit, ve-nit, qui
Org
p
p
p

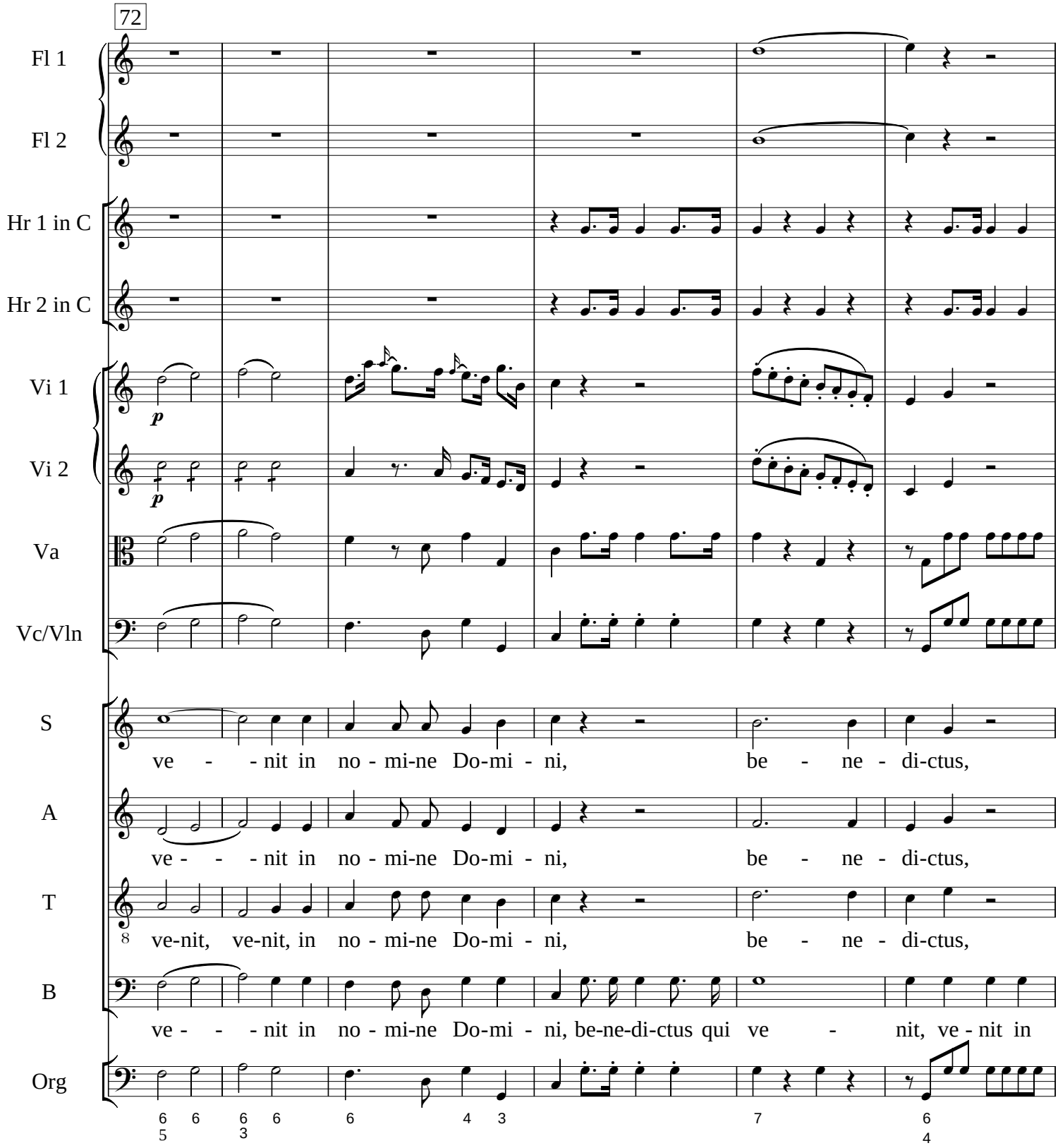
72
Fl 1
Fl 2
Hr 1 in C
Hr 2 in C
Vi 1
Vi 2
Va
Vc/Vln
S
A
T
B
Org
p
p
ve - - - nit in no - mi-ne Do-mi - ni, be - ne - di-ctus,
ve - - - nit in no - mi-ne Do-mi - ni, be - ne - di-ctus,
ve-nit, ve-nit, in no - mi-ne Do-mi - ni, be - ne - di-ctus,
ve - - - nit in no - mi-ne Do-mi - ni, be-ne-di-ctus qui ve - nit, ve - nit in
6 6 6 6 6 4 3 7 6
5 3 4

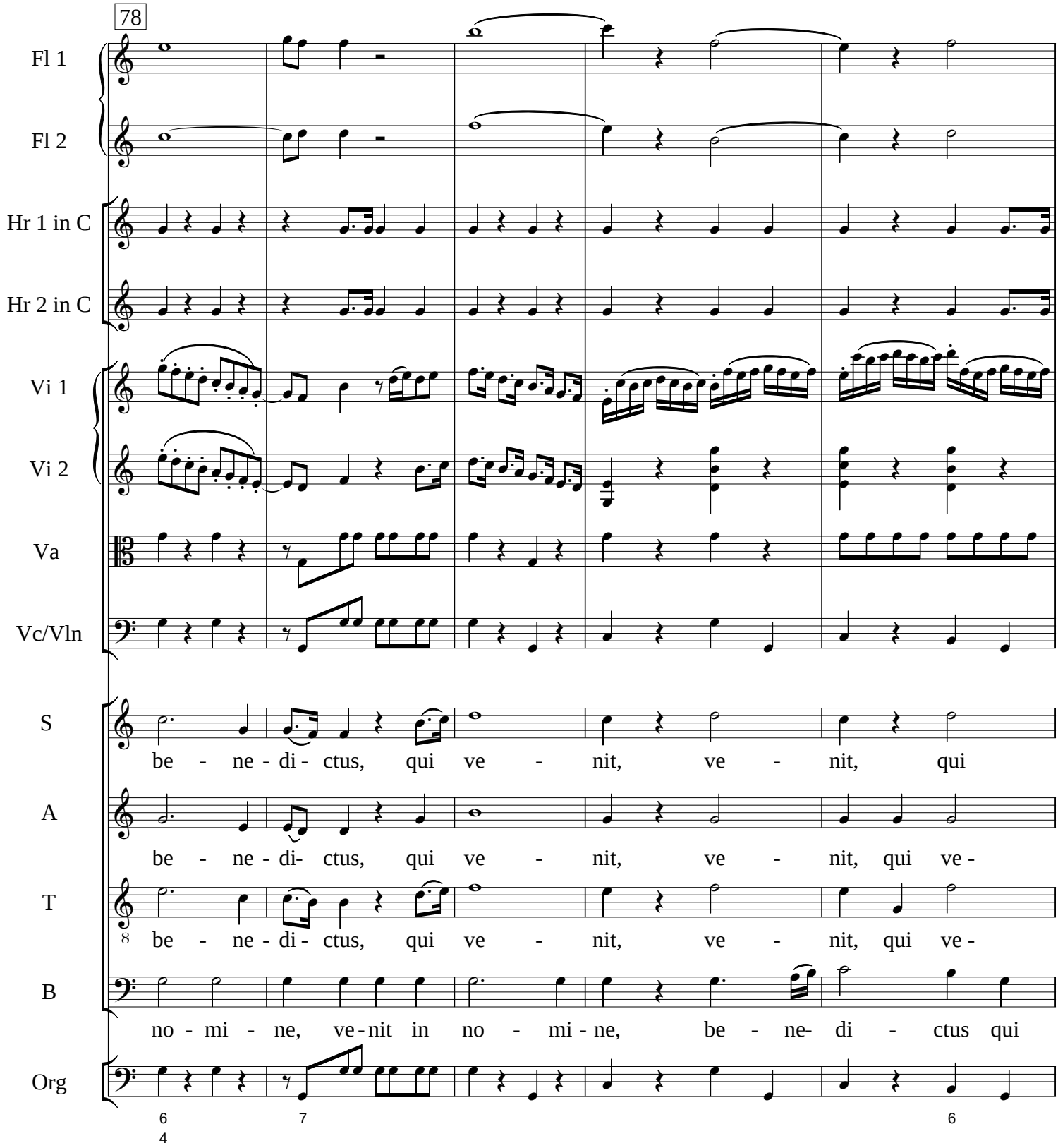
78
Fl 1
Fl 2
Hr 1 in C
Hr 2 in C
Vi 1
Vi 2
Va
Vc/Vln
S
be - ne - di - ctus, qui ve - nit, ve - nit, qui
A
be - ne - di- ctus, qui ve - nit, ve - nit, qui ve -
T
be - ne - di - ctus, qui ve - nit, ve - nit, qui ve -
B
no - mi - ne, ve - nit in no - mi - ne, be - ne- di - ctus qui
Org
6
4
7
6

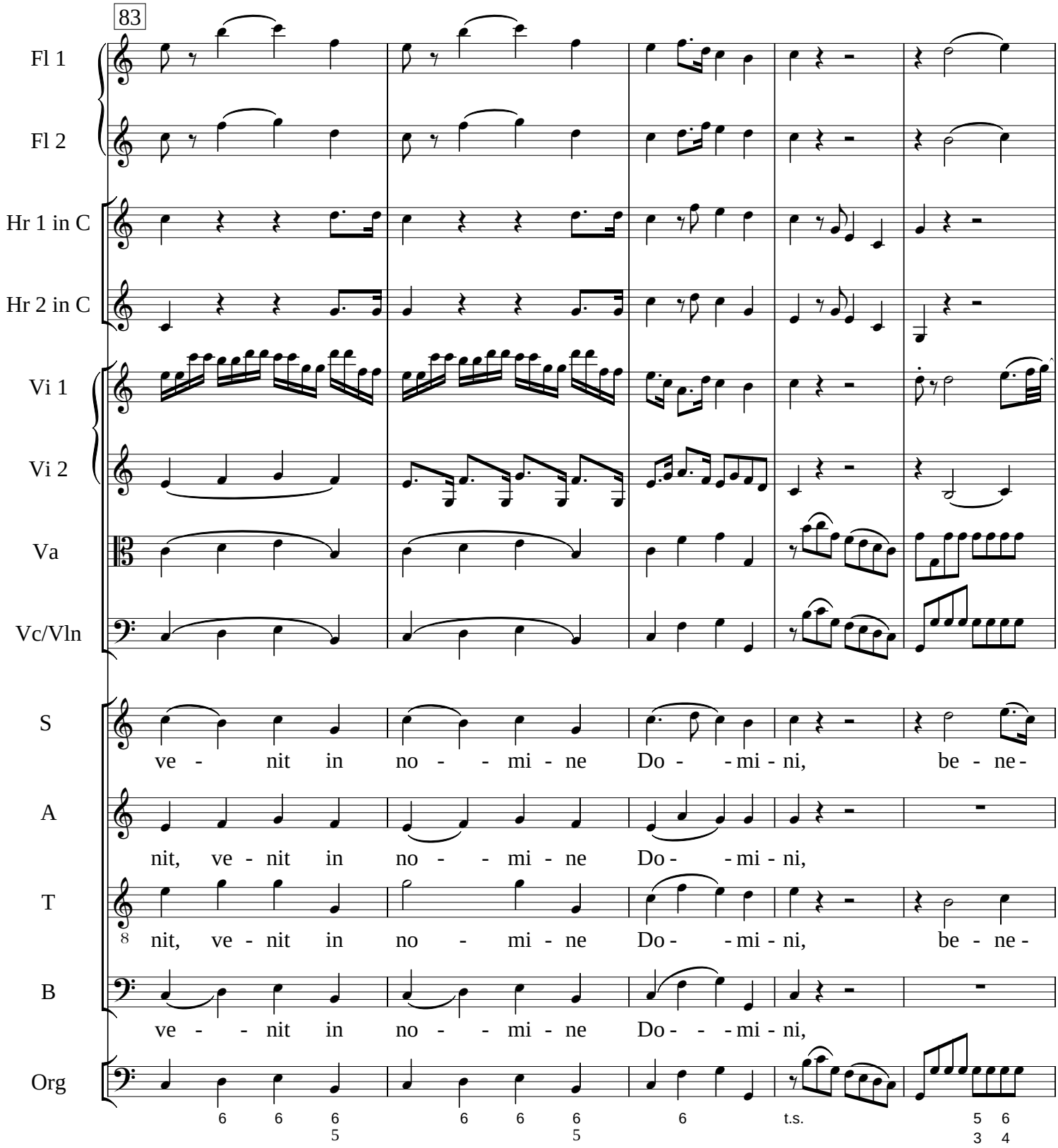
83
Fl 1
Fl 2
Hr 1 in C
Hr 2 in C
Vi 1
Vi 2
Va
Vc/Vln
S
ve - nit in no - - mi - ne Do - - mi - ni, be - ne -
A
nit, ve - nit in no - - mi - ne Do - - mi - ni,
T
nit, ve - nit in no - mi - ne Do - - mi - ni, be - ne -
B
ve - - nit in no - - mi - ne Do - - - mi - ni,
Org
t.s.

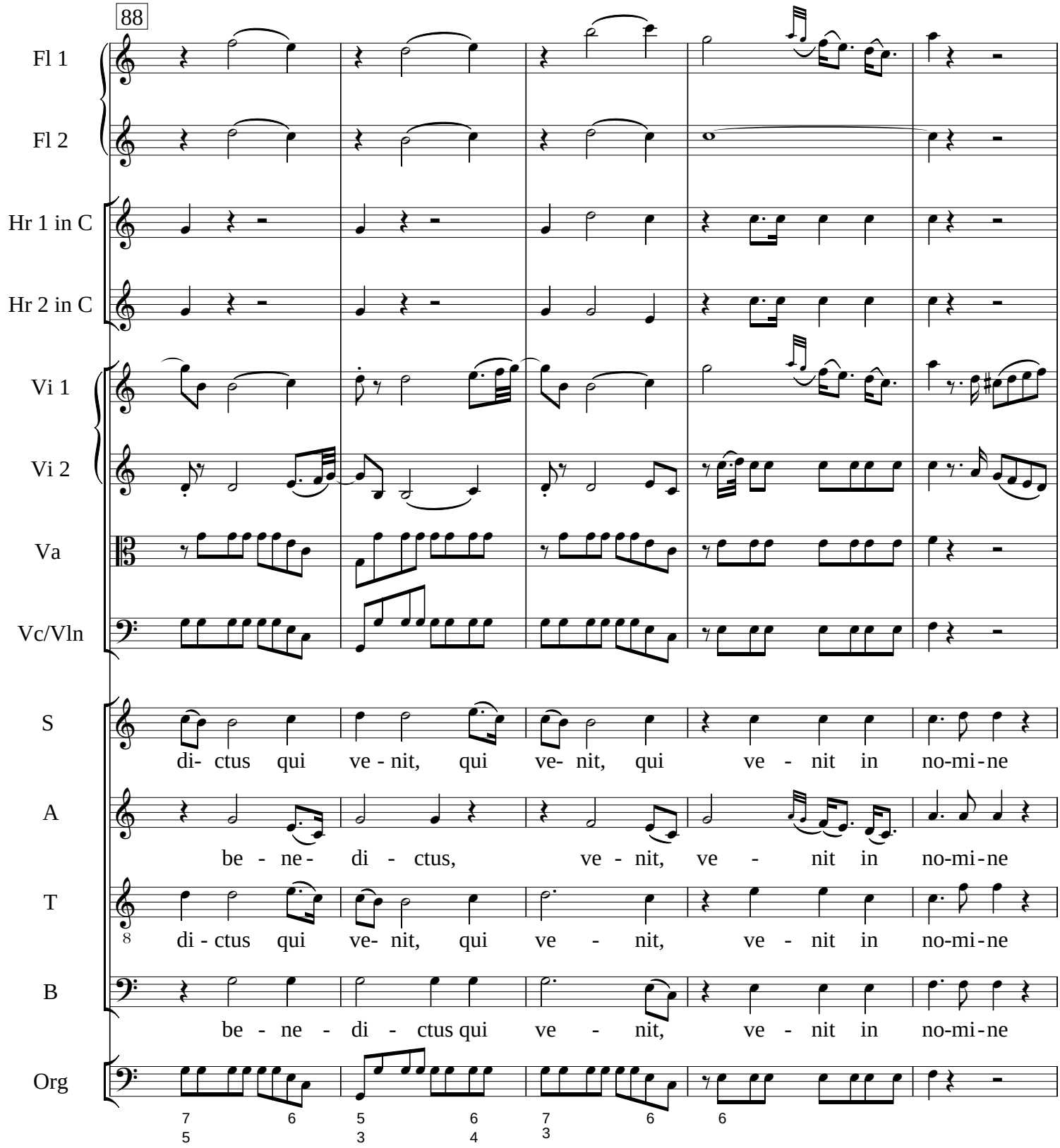
88
Fl 1
Fl 2
Hr 1 in C
Hr 2 in C
Vi 1
Vi 2
Va
Vc/Vln
S
di- ctus qui ve - nit, qui ve- nit, qui ve - nit in no-mi-ne
A
be - ne- di - ctus, ve - nit, ve - nit in no-mi-ne
T
8
di - ctus qui ve- nit, qui ve - nit, ve - nit in no-mi-ne
B
be - ne - di - ctus qui ve - nit, ve - nit in no-mi-ne
Org
7 6 5 6 7 6 6
5 3 4 3

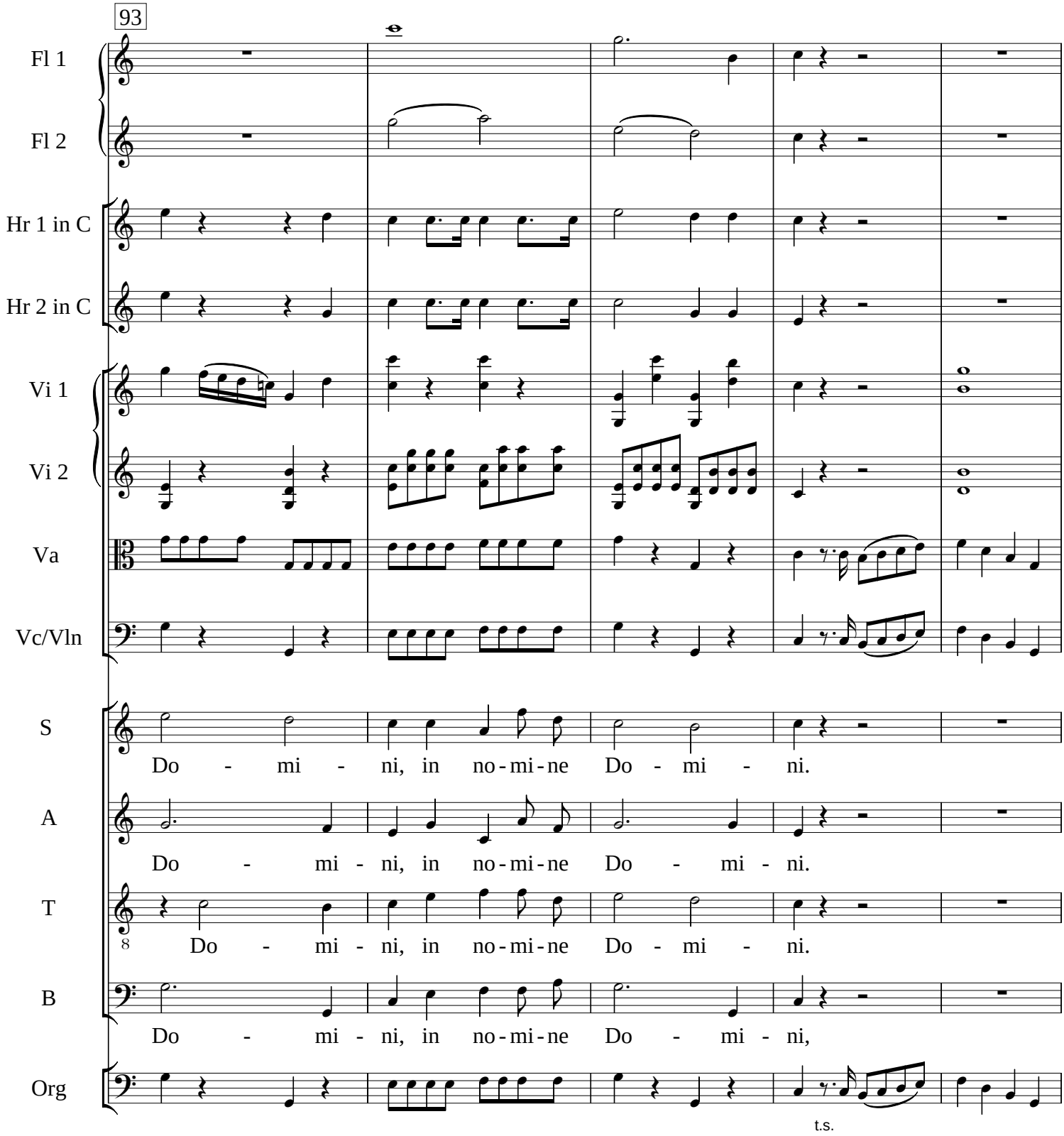
93
Fl 1
Fl 2
Hr 1 in C
Hr 2 in C
Vi 1
Vi 2
Va
Vc/Vln
S
Do - mi - ni, in no - mi - ne Do - mi - ni.
A
Do - mi - ni, in no - mi - ne Do - mi - ni.
T
8
Do - mi - ni, in no - mi - ne Do - mi - ni.
B
Do - mi - ni, in no - mi - ne Do - mi - ni,
Org
t.s.

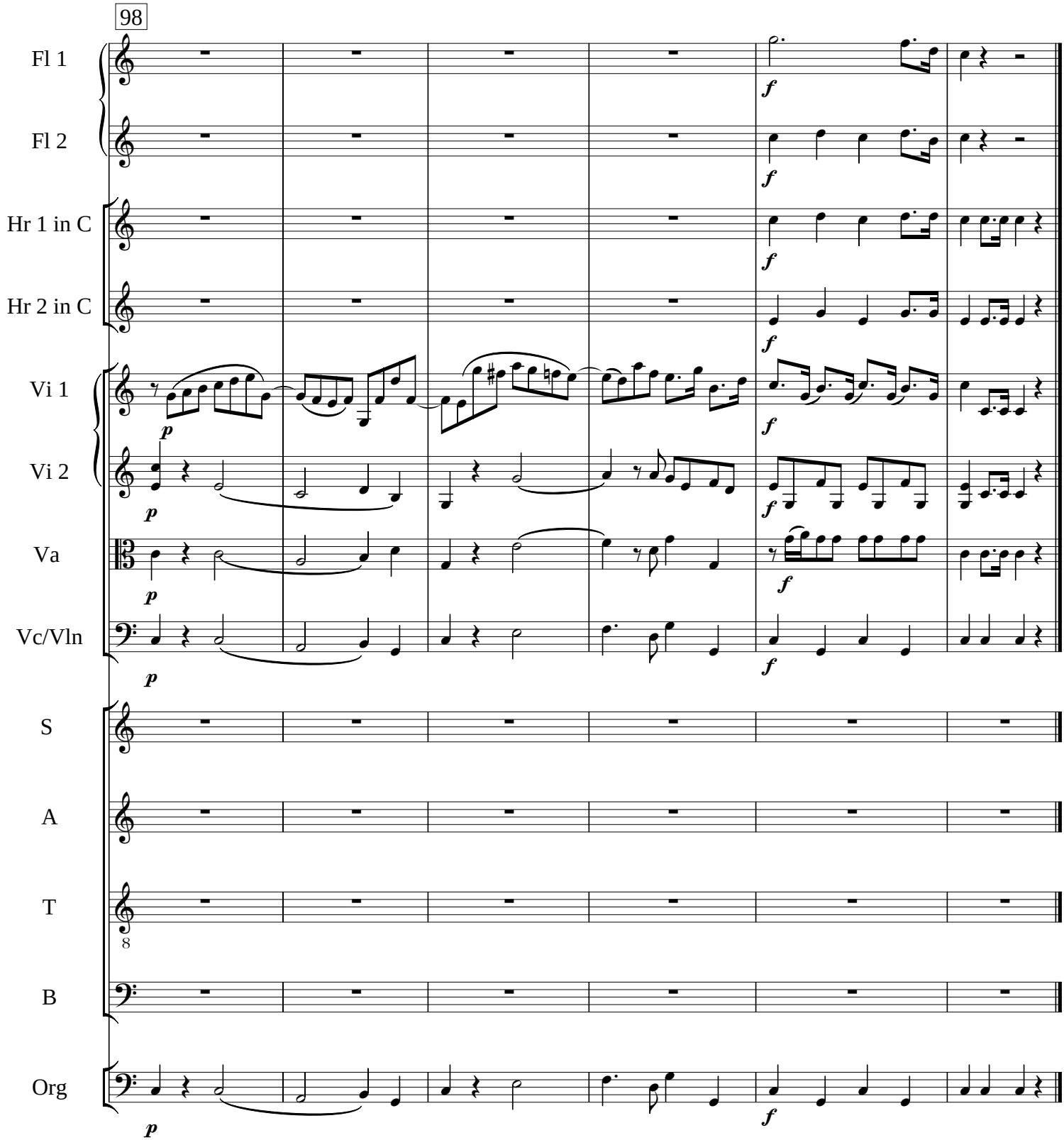
98
Fl 1
Fl 2
Hr 1 in C
Hr 2 in C
Vi 1
Vi 2
Va
Vc/Vln
S
A
T
B
Org
p
f

Agnus Dei

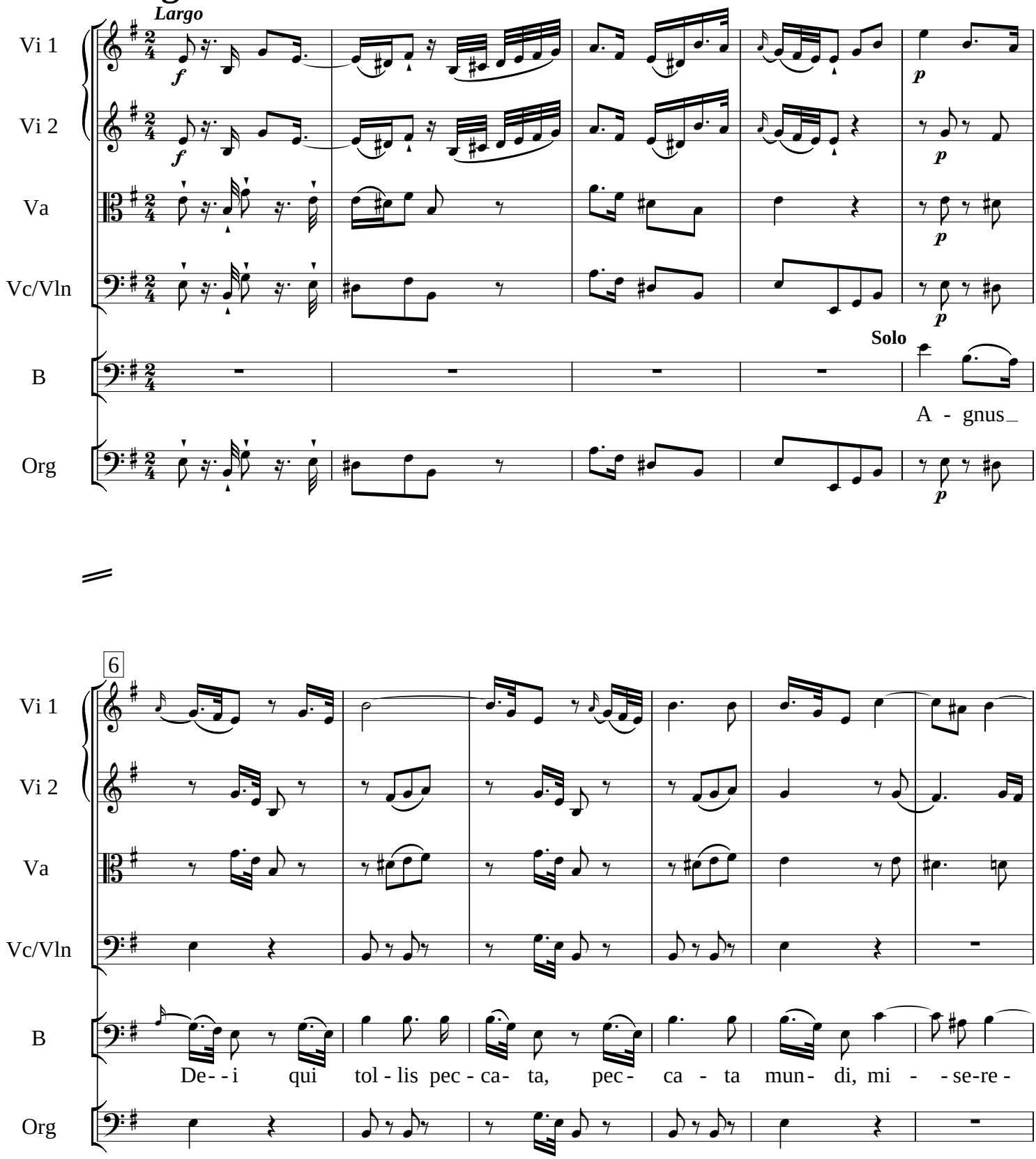
Largo
Vi 1
Vi 2
Va
Vc/Vln
B
Org
Solo
A - gnus_
6
De- - i qui tol - lis pec - ca- ta, pec - ca - ta mun - di, mi - - se-re -

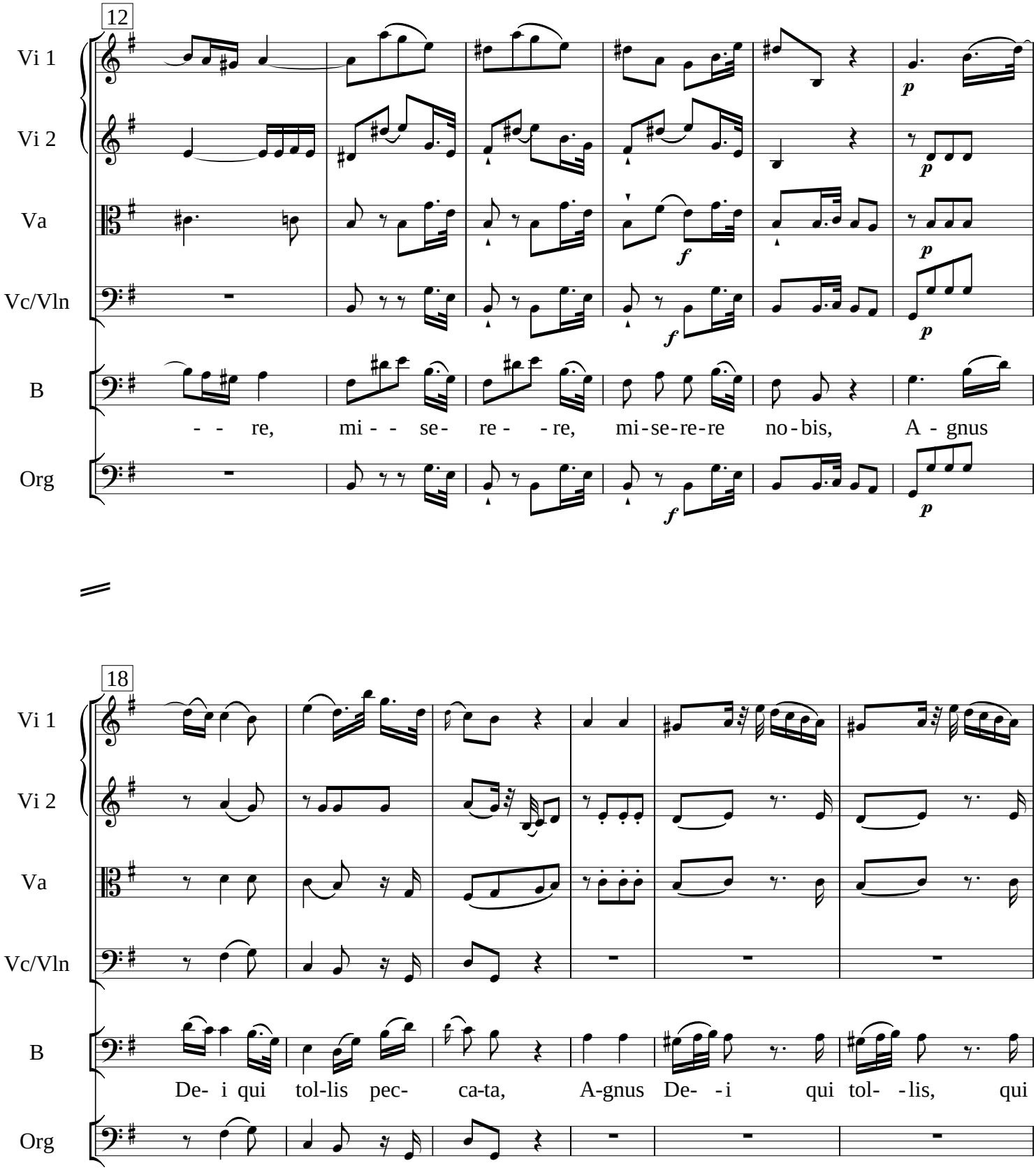
12
Vi 1
Vi 2
Va
Vc/Vln
B
Org
- - re, mi - - se- re - - re, mi-se-re-re no-bis, A - gnus
18
Vi 1
Vi 2
Va
Vc/Vln
B
Org
De- i qui tol-lis pec- ca-ta, A-gnus De- - i qui tol- - lis, qui

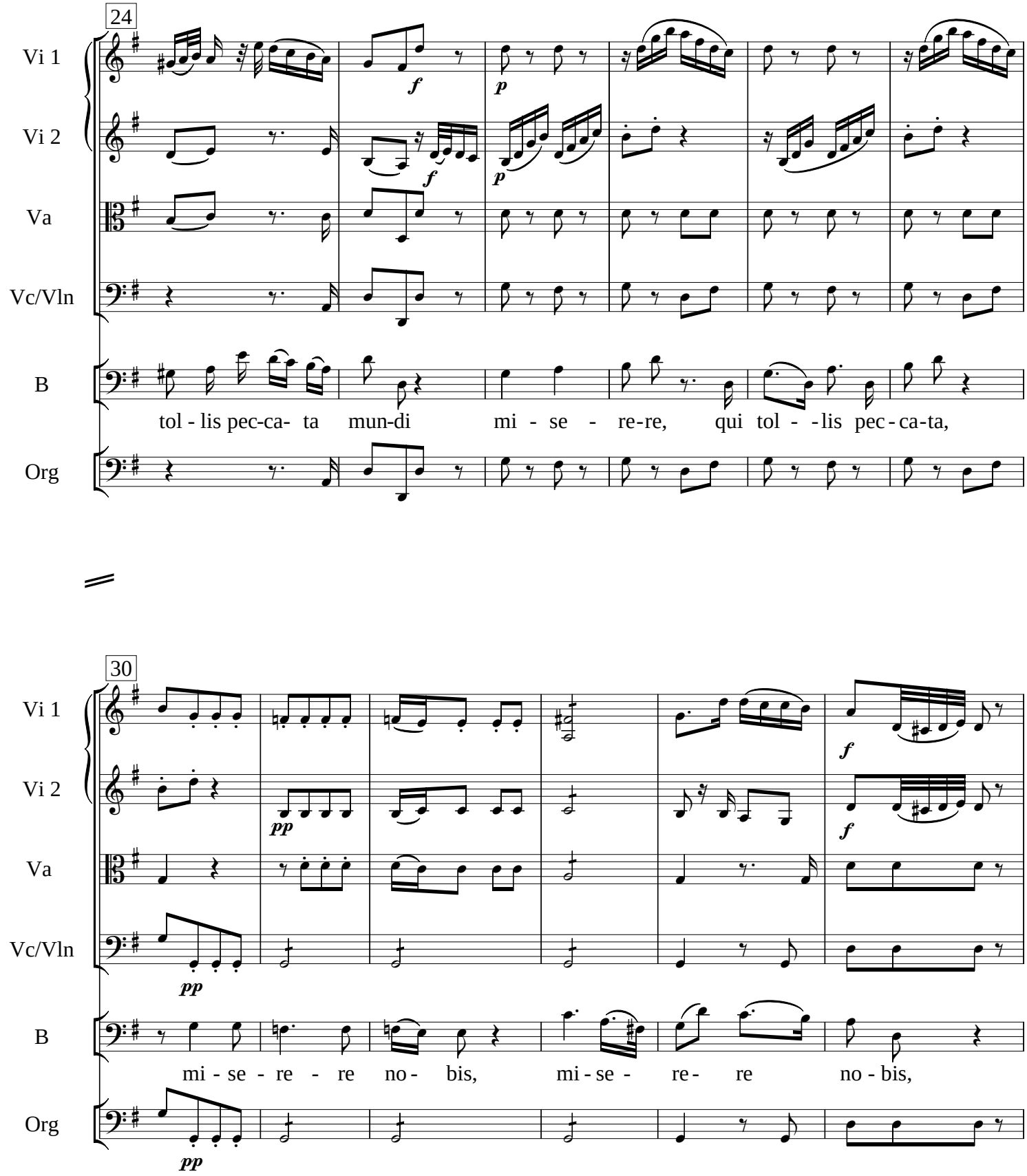
24
Vi 1
Vi 2
Va
Vc/Vln
B
Org
f
p
f
p
tol - lis pec-ca- ta mun-di mi - se - re-re, qui tol - -lis pec - ca-ta,
30
Vi 1
Vi 2
Va
Vc/Vln
B
Org
pp
f
f
pp
pp
mi - se - re - re no - bis, mi - se - re - re no - bis,

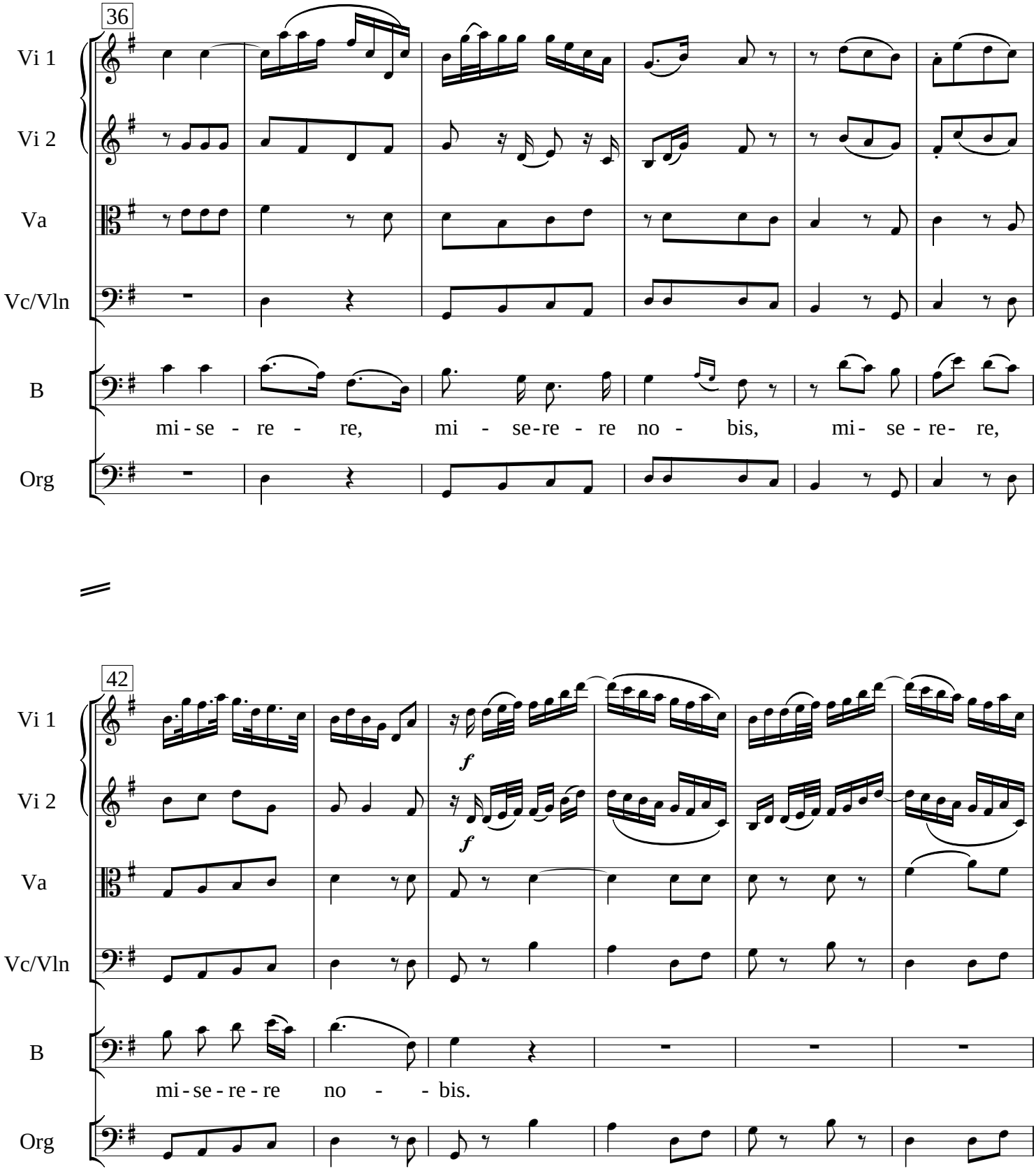
36
Vi 1
Vi 2
Va
Vc/Vln
B
mi - se - re - re, mi - se-re - re no - bis, mi - se - re- re,
Org
42
Vi 1
f
Vi 2
f
Va
Vc/Vln
B
mi - se - re - re no - - bis.
Org

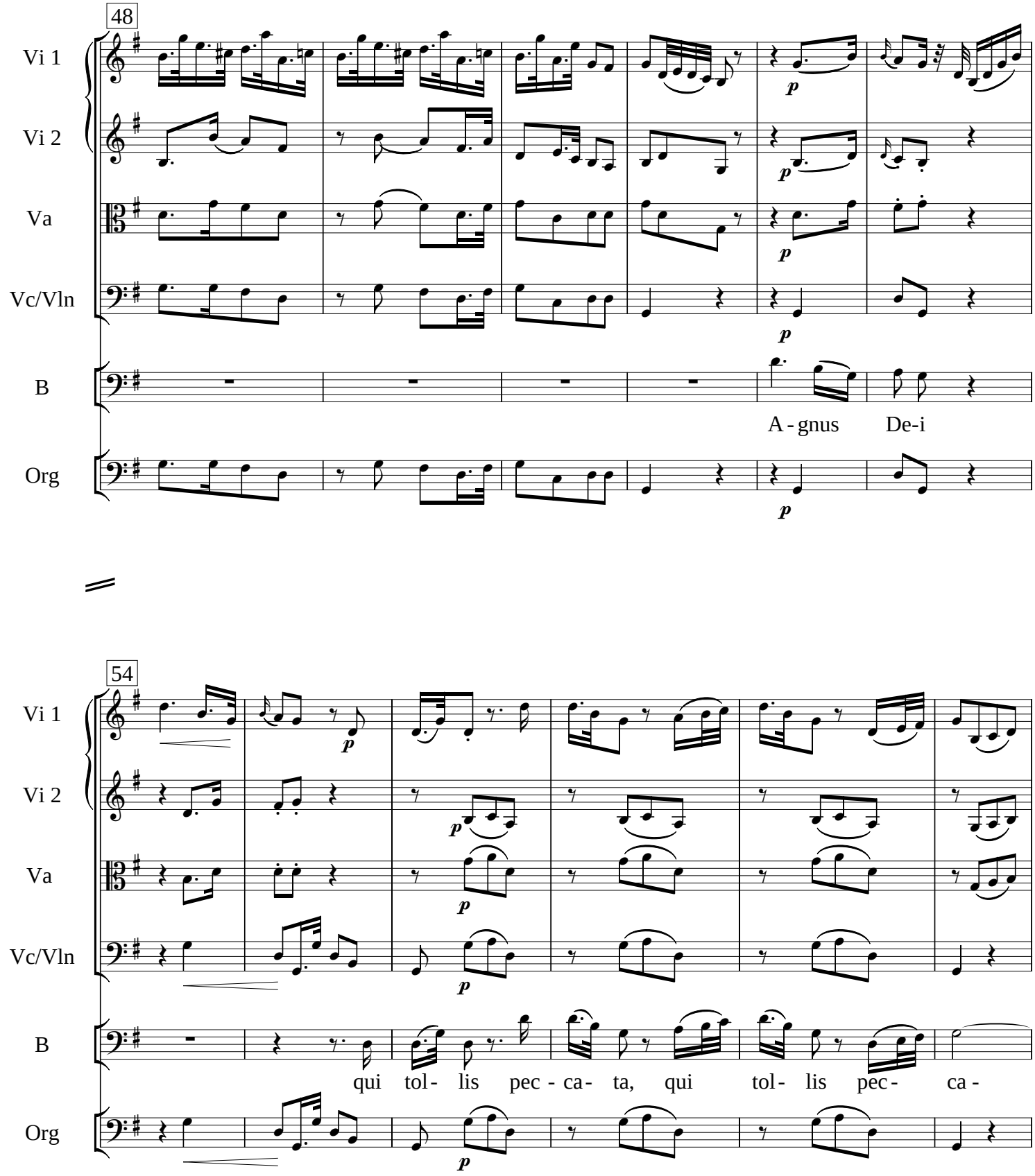
48
Vi 1
Vi 2
Va
Vc/Vln
B
Org
p
A - gnus De-i
54
qui tol - lis pec - ca - ta, qui tol - lis pec - ca -

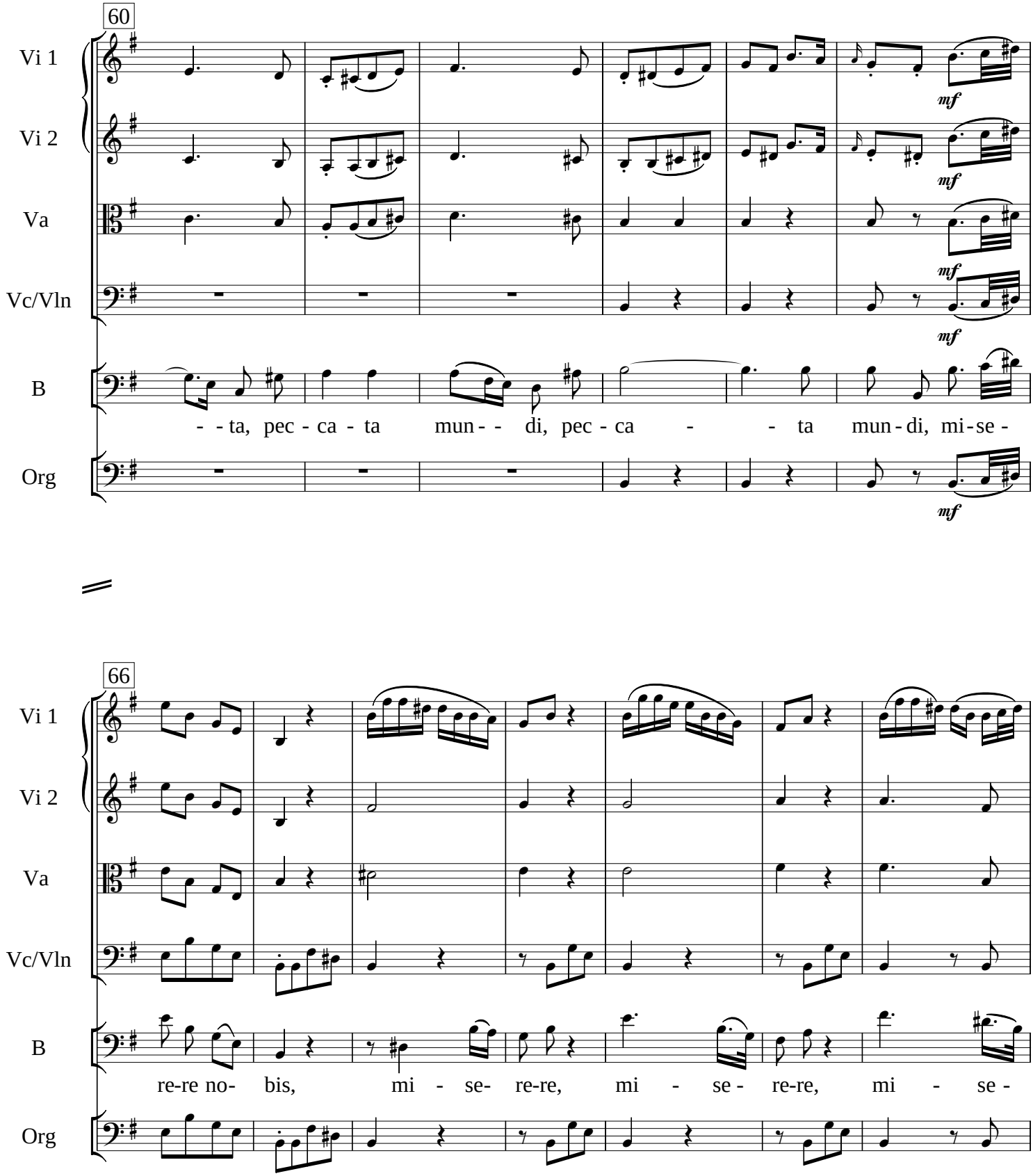
60
Vi 1
Vi 2
Va
Vc/Vln
B
Org
mf
- - ta, pec - ca - ta mun - - di, pec - ca - - ta mun - di, mi - se -
66
re-re no- bis, mi - se- re-re, mi - se - re-re, mi - se -

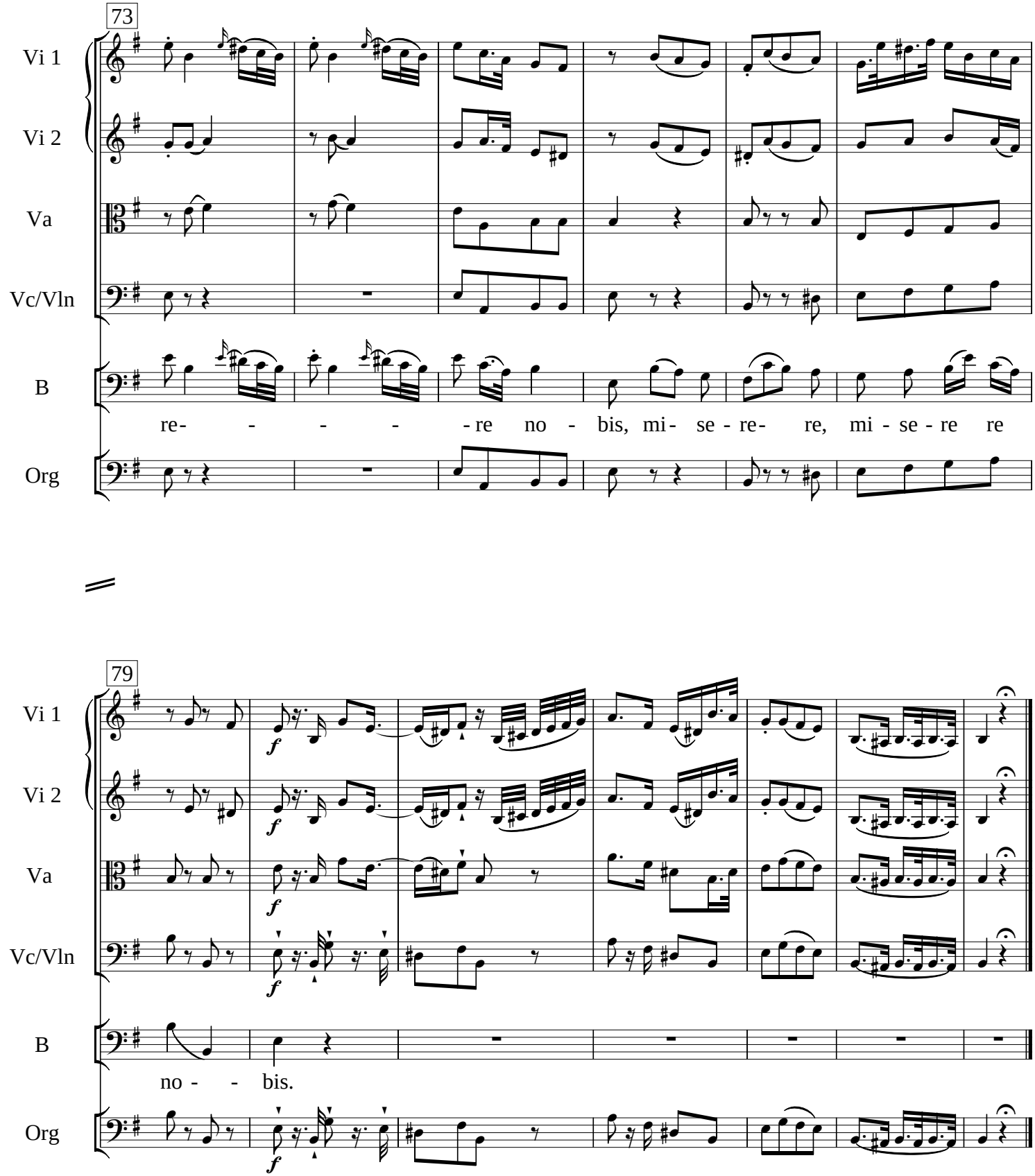
73
Vi 1
Vi 2
Va
Vc/Vln
B
re- - - - - re no - bis, mi- se - re- re, mi - se - re re
Org
79
Vi 1
Vi 2
Va
Vc/Vln
B
no - - bis.
Org

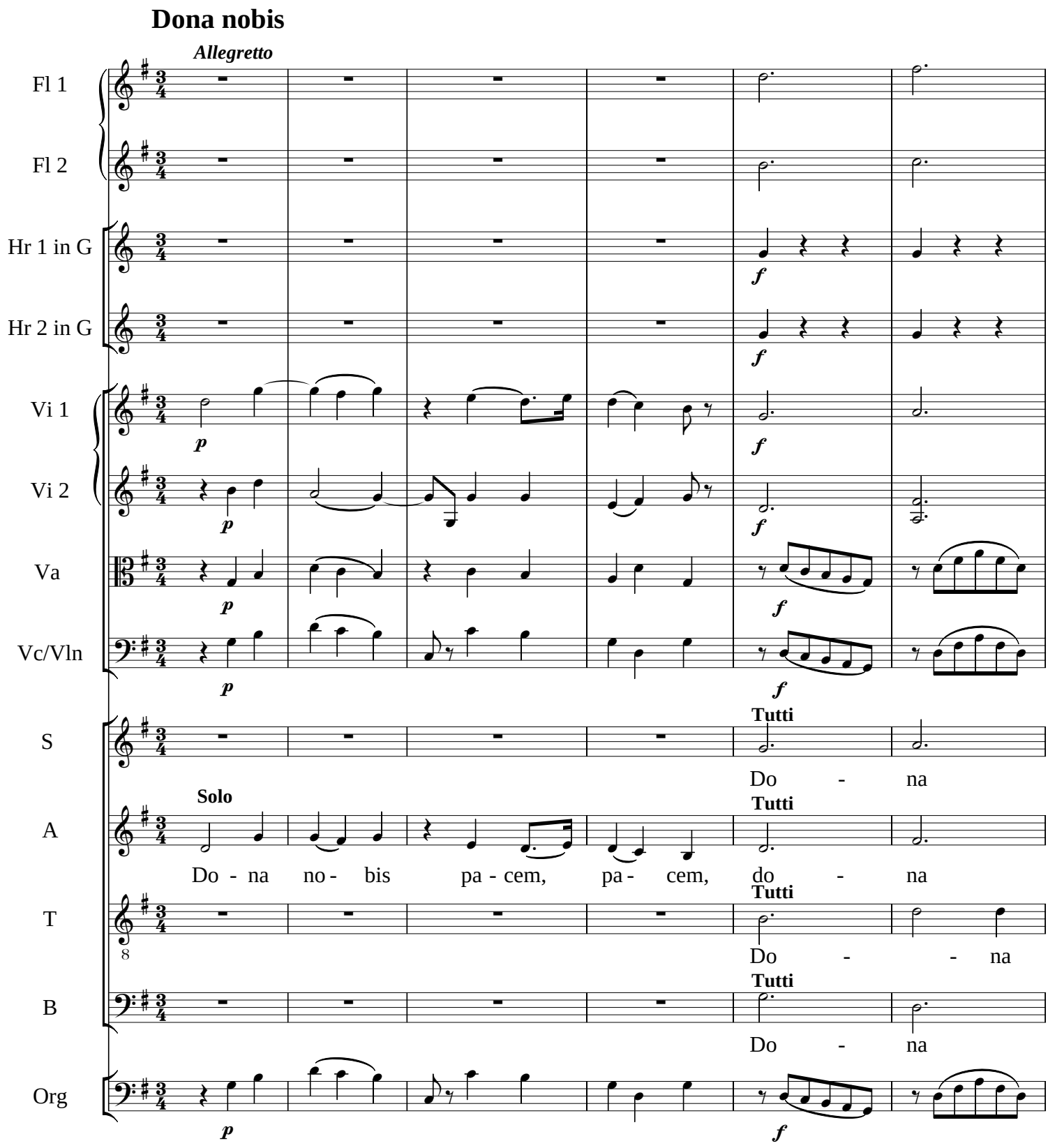
Dona nobis
Allegretto
Fl 1
Fl 2
Hr 1 in G
Hr 2 in G
Vi 1
Vi 2
Va
Vc/Vln
S
A
T
B
Org
Solo
Tutti
Do - na no - bis pa - cem, pa - cem, do - na
Do - na
Do - - na
Do - na

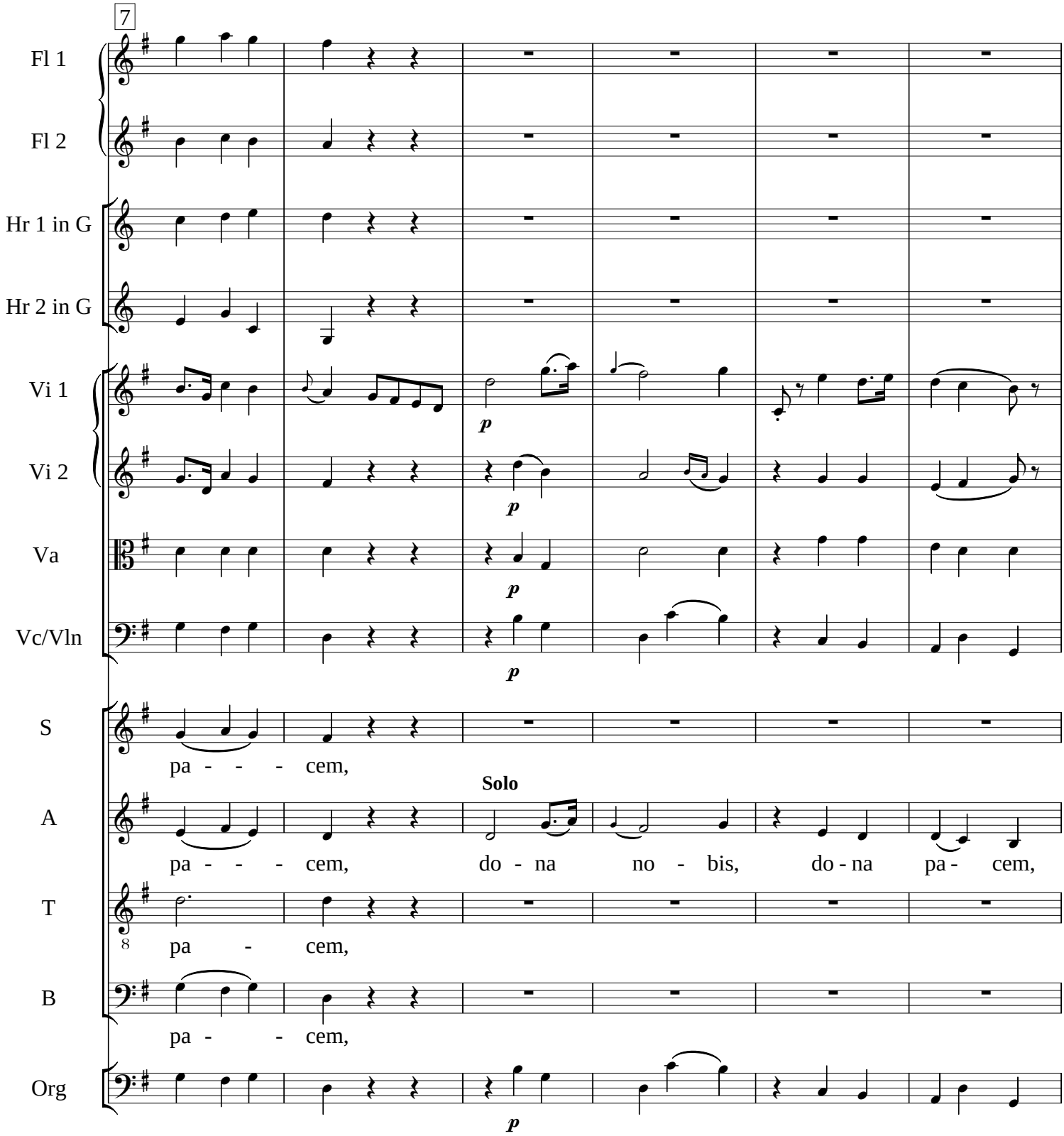
7
Fl 1
Fl 2
Hr 1 in G
Hr 2 in G
Vi 1
Vi 2
Va
Vc/Vln
S
A
T
B
Org
p
pa - - - cem,
Solo
pa - - - cem, do - na no - bis, do - na pa - cem,
pa - cem,
pa - - cem,

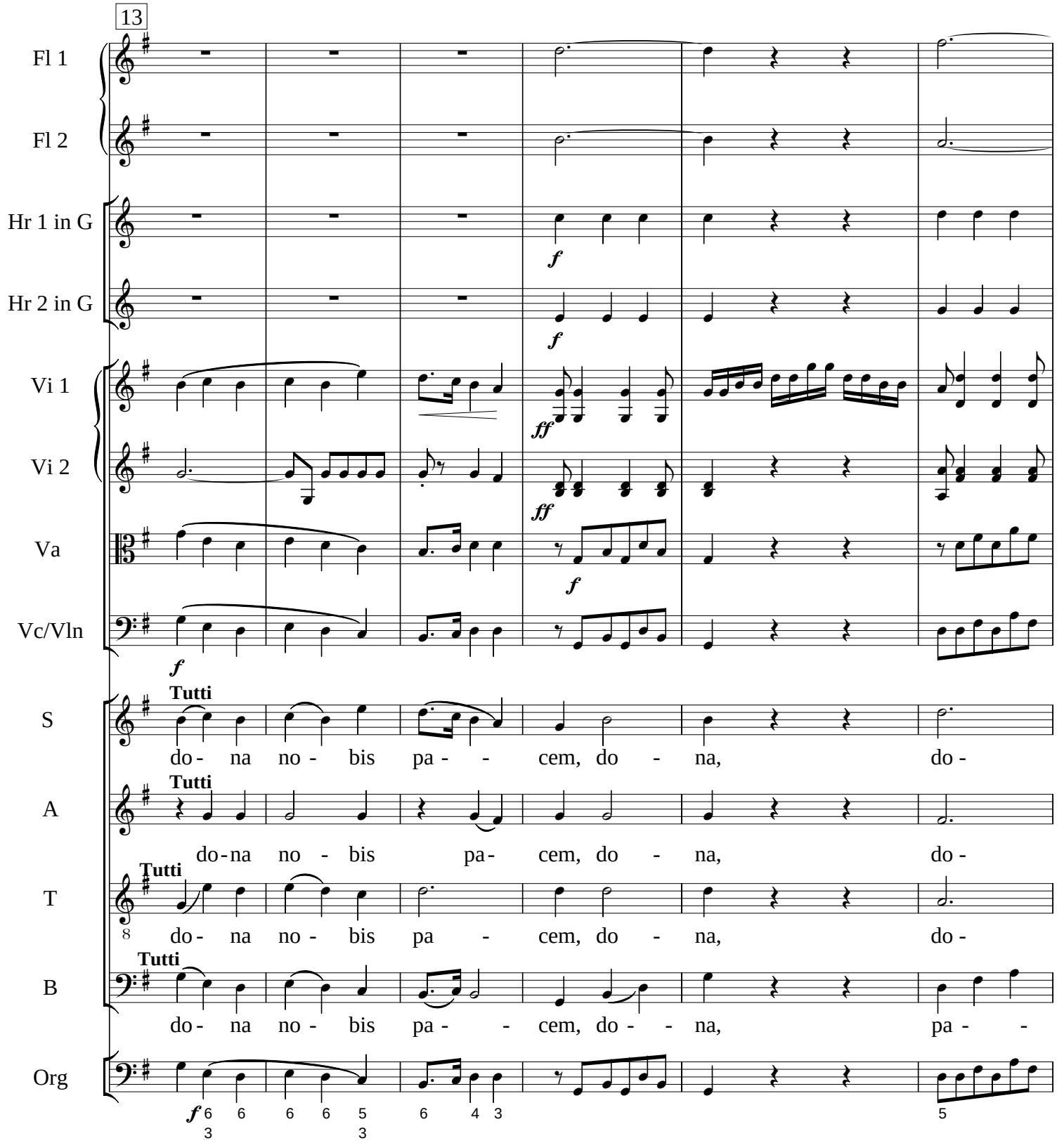
13
Fl 1
Fl 2
Hr 1 in G
Hr 2 in G
Vi 1
Vi 2
Va
Vc/Vln
S
A
T
B
Org
f
ff
Tutti
do - na no - bis pa - - cem, do - na, do -
do - na no - bis pa - cem, do - na, do -
do - na no - bis pa - cem, do - na, do -
do - na no - bis pa - - cem, do - - na, pa - -

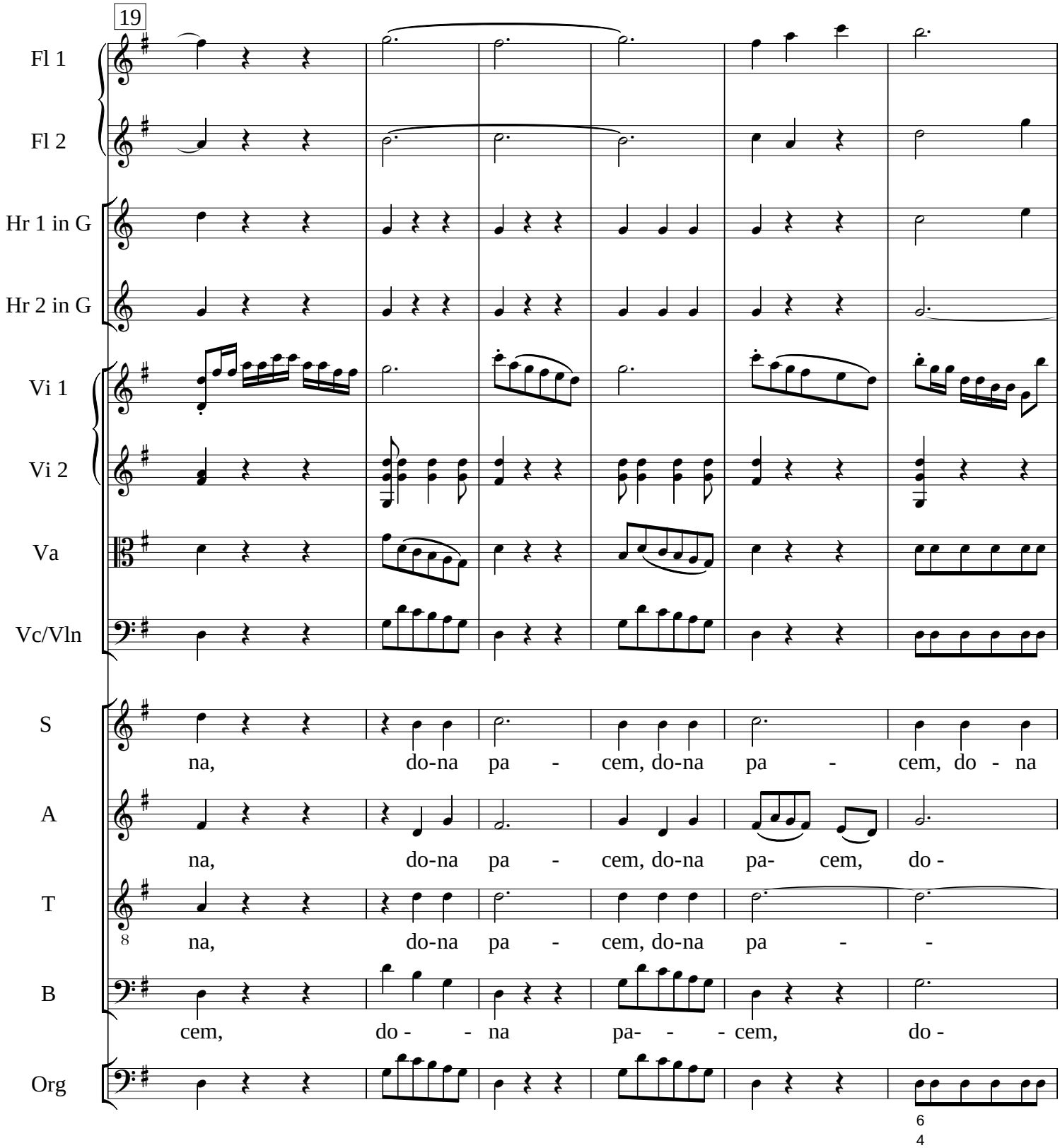
19
Fl 1
Fl 2
Hr 1 in G
Hr 2 in G
Vi 1
Vi 2
Va
Vc/Vln
S
na, do-na pa - cem, do-na pa - cem, do - na
A
na, do-na pa - cem, do-na pa- cem, do -
T
na, do-na pa - cem, do-na pa - -
B
cem, do - - na pa- - - cem, do -
Org
6
4

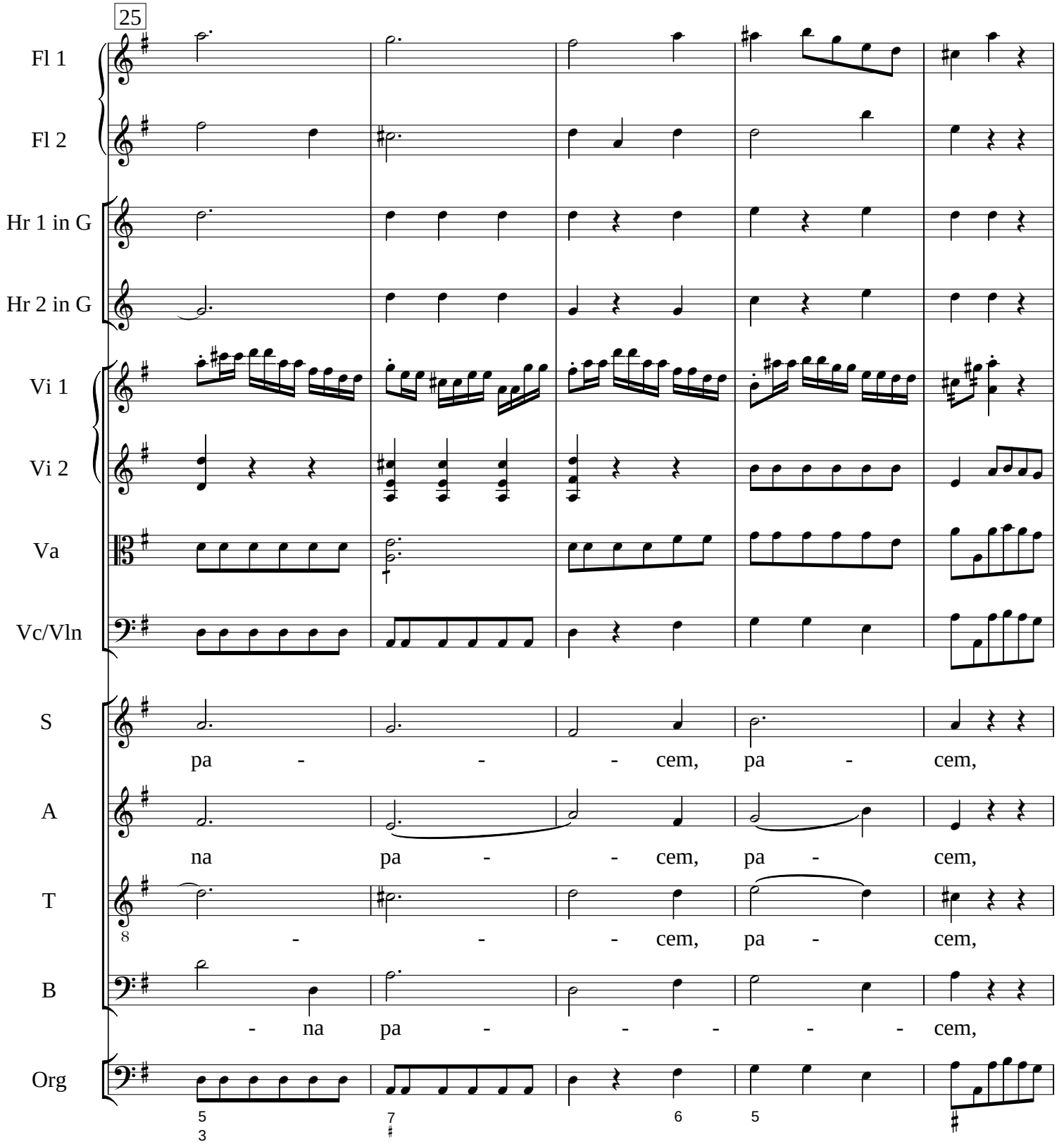
25
Fl 1
Fl 2
Hr 1 in G
Hr 2 in G
Vi 1
Vi 2
Va
Vc/Vln
S
pa - - - cem, pa - cem,
A
na pa - - cem, pa - cem,
T
8
- - - cem, pa - cem,
B
- na pa - - - - - cem,
Org
5
3
7
♯
6
5
♯

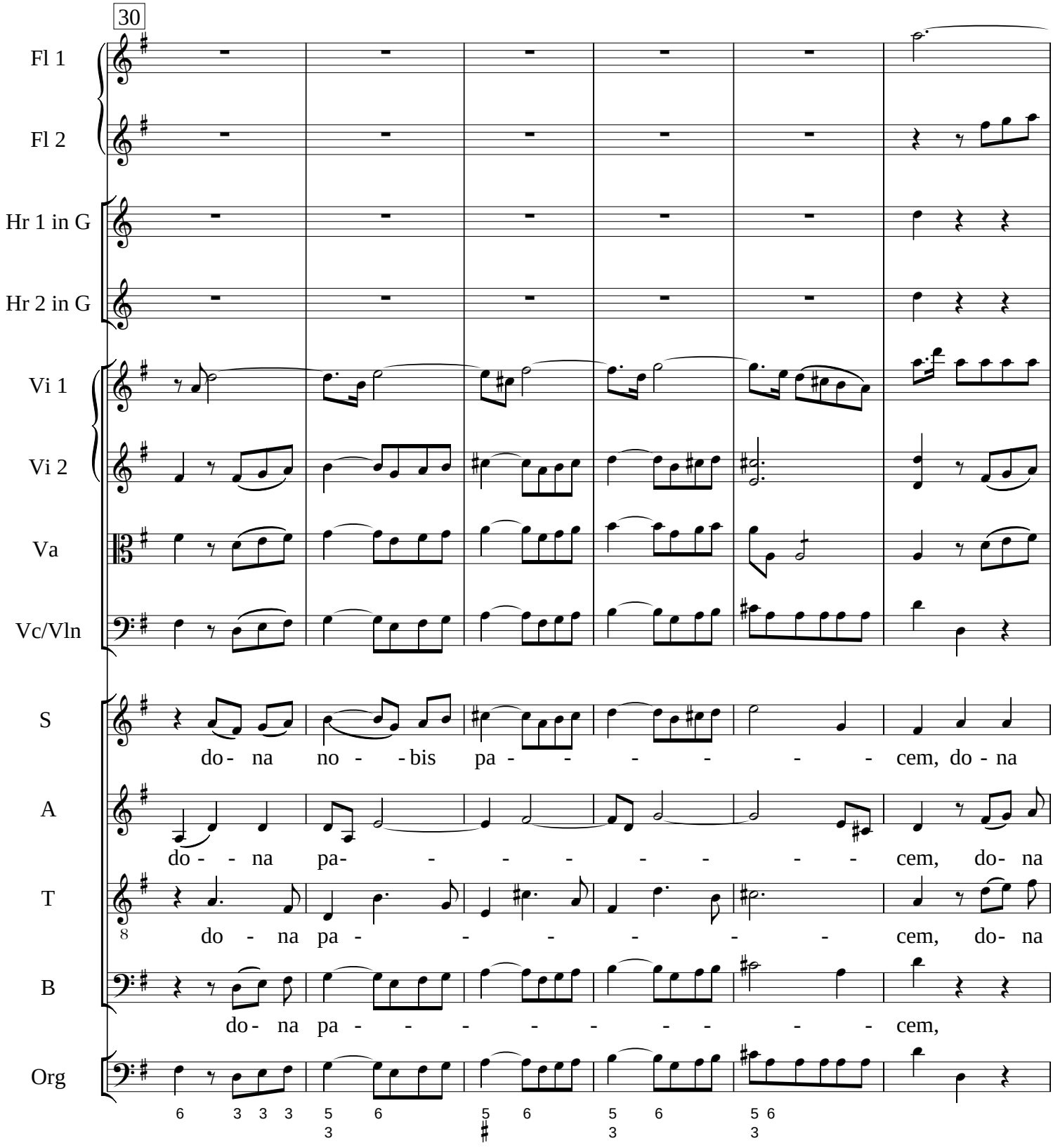
30
Fl 1
Fl 2
Hr 1 in G
Hr 2 in G
Vi 1
Vi 2
Va
Vc/Vln
S
do- na no - - bis pa - - - - - - - cem, do - na
A
do - - na pa- - - - - - - - - cem, do- na
T
do - na pa - - - - - - cem, do- na
B
do- na pa - - - - - - - - cem,
Org

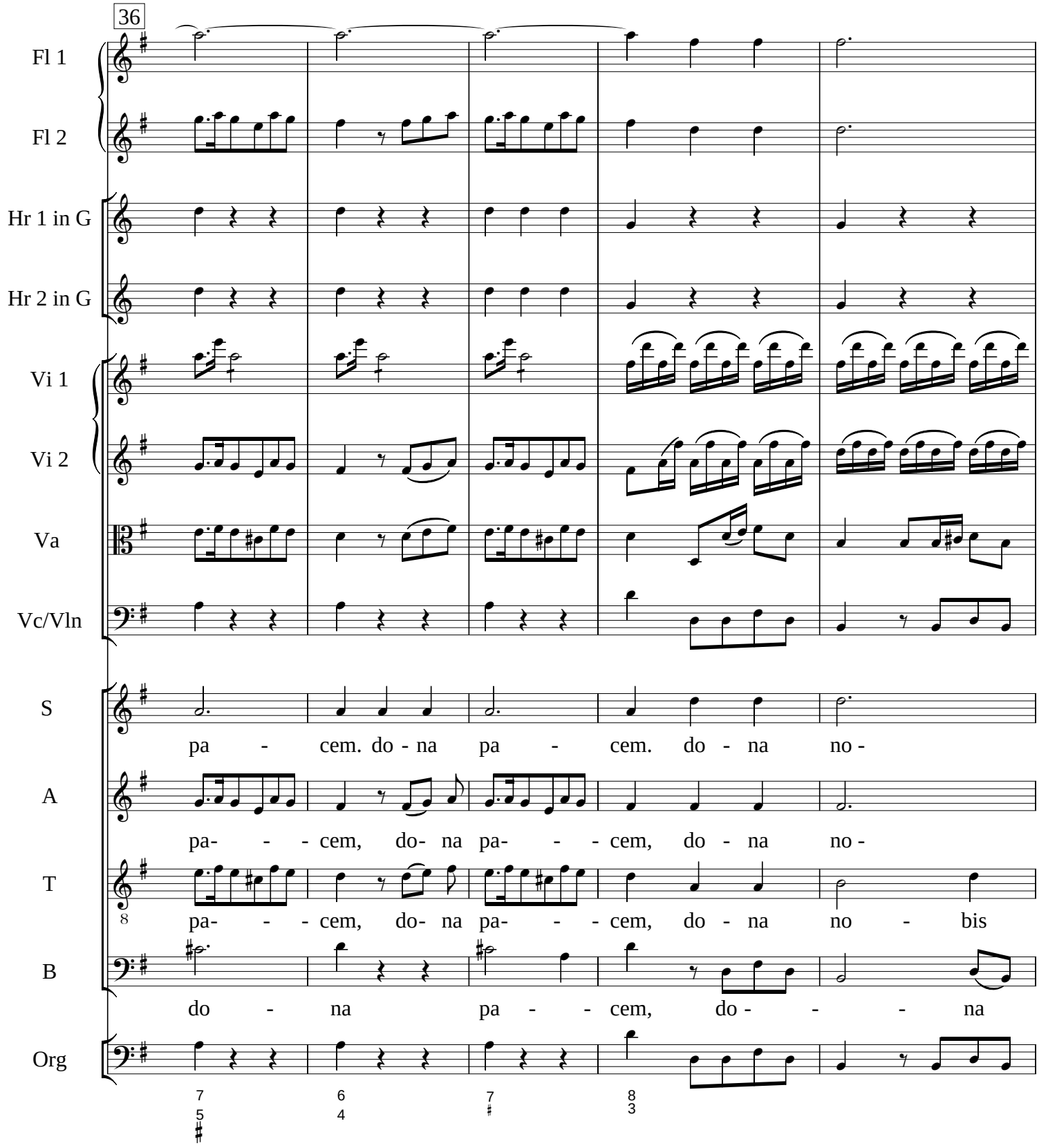
36
Fl 1
Fl 2
Hr 1 in G
Hr 2 in G
Vi 1
Vi 2
Va
Vc/Vln
S
pa - cem. do - na pa - cem. do - na no -
A
pa- - - cem, do- na pa- - - cem, do - na no -
T
pa- - - cem, do- na pa- - - cem, do - na no - bis
B
do - na pa - - cem, do - - - na
Org

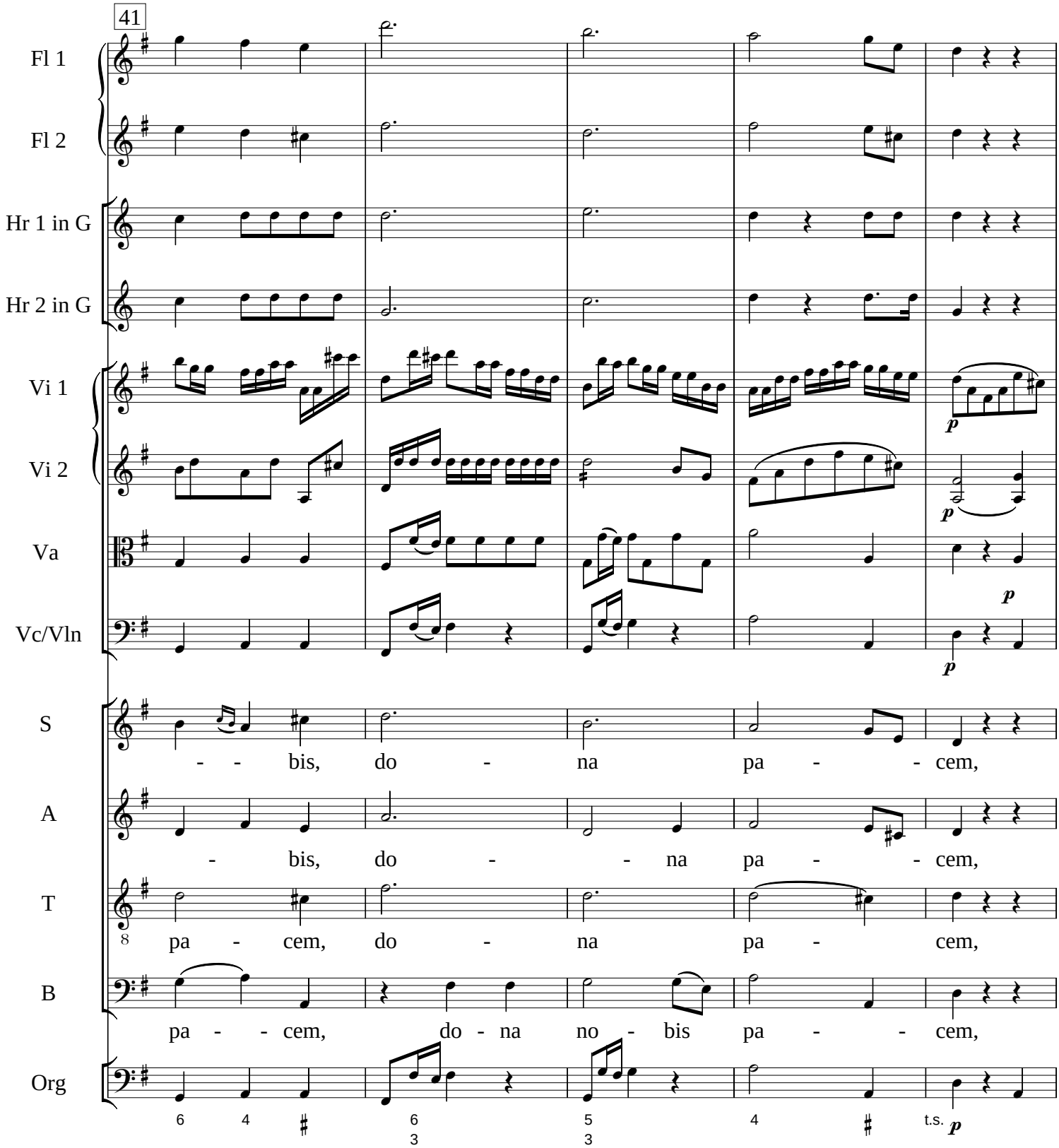
41
Fl 1
Fl 2
Hr 1 in G
Hr 2 in G
Vi 1
Vi 2
Va
Vc/Vln
S
A
T
B
Org
- - bis, do - na pa - - cem,
- bis, do - - na pa - - cem,
pa - cem, do - na pa - cem,
pa - - cem, do - na no - bis pa - - cem,
p
t.s.

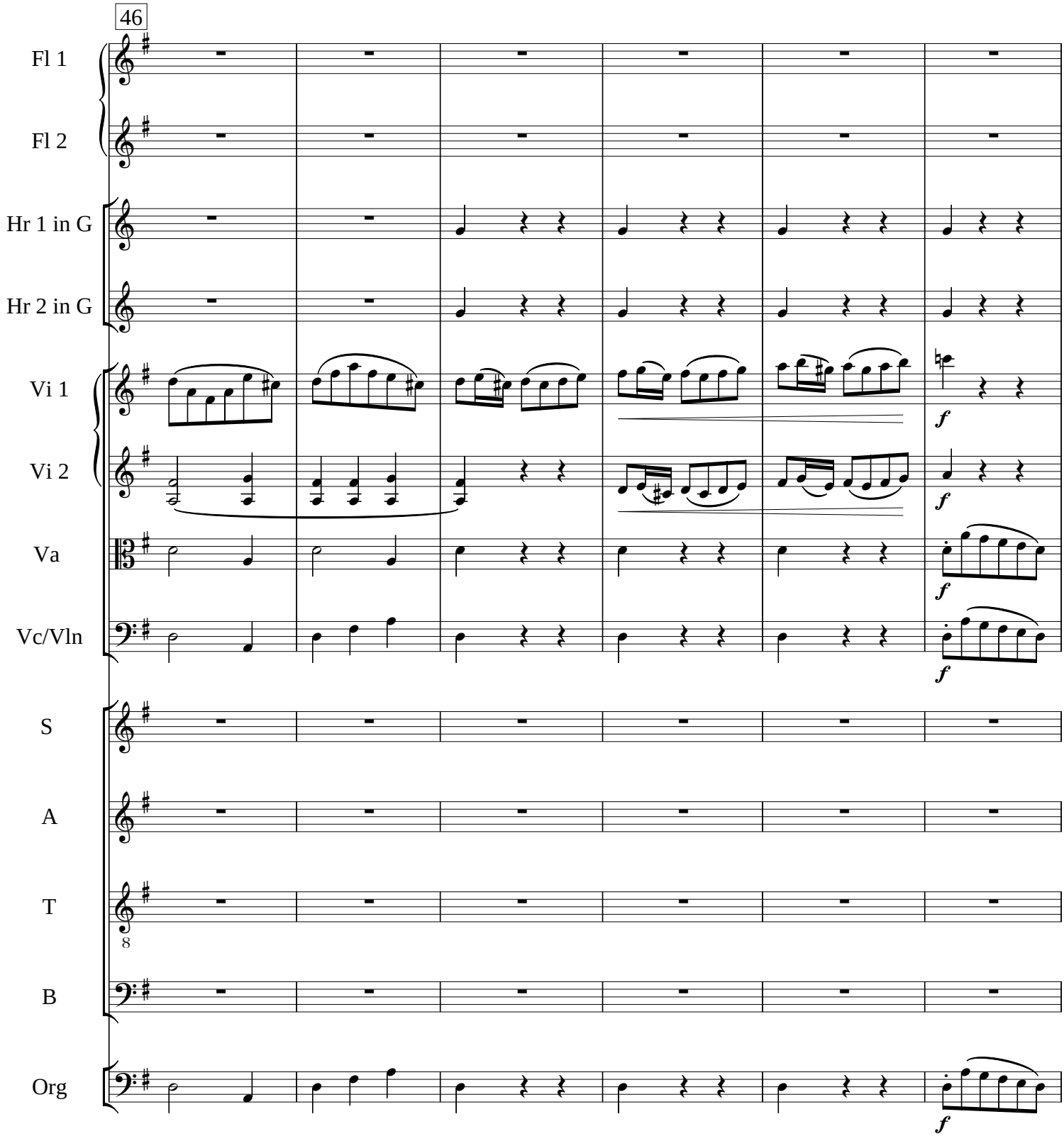
46
Fl 1
Fl 2
Hr 1 in G
Hr 2 in G
Vi 1
Vi 2
Va
Vc/Vln
S
A
T
B
Org
f

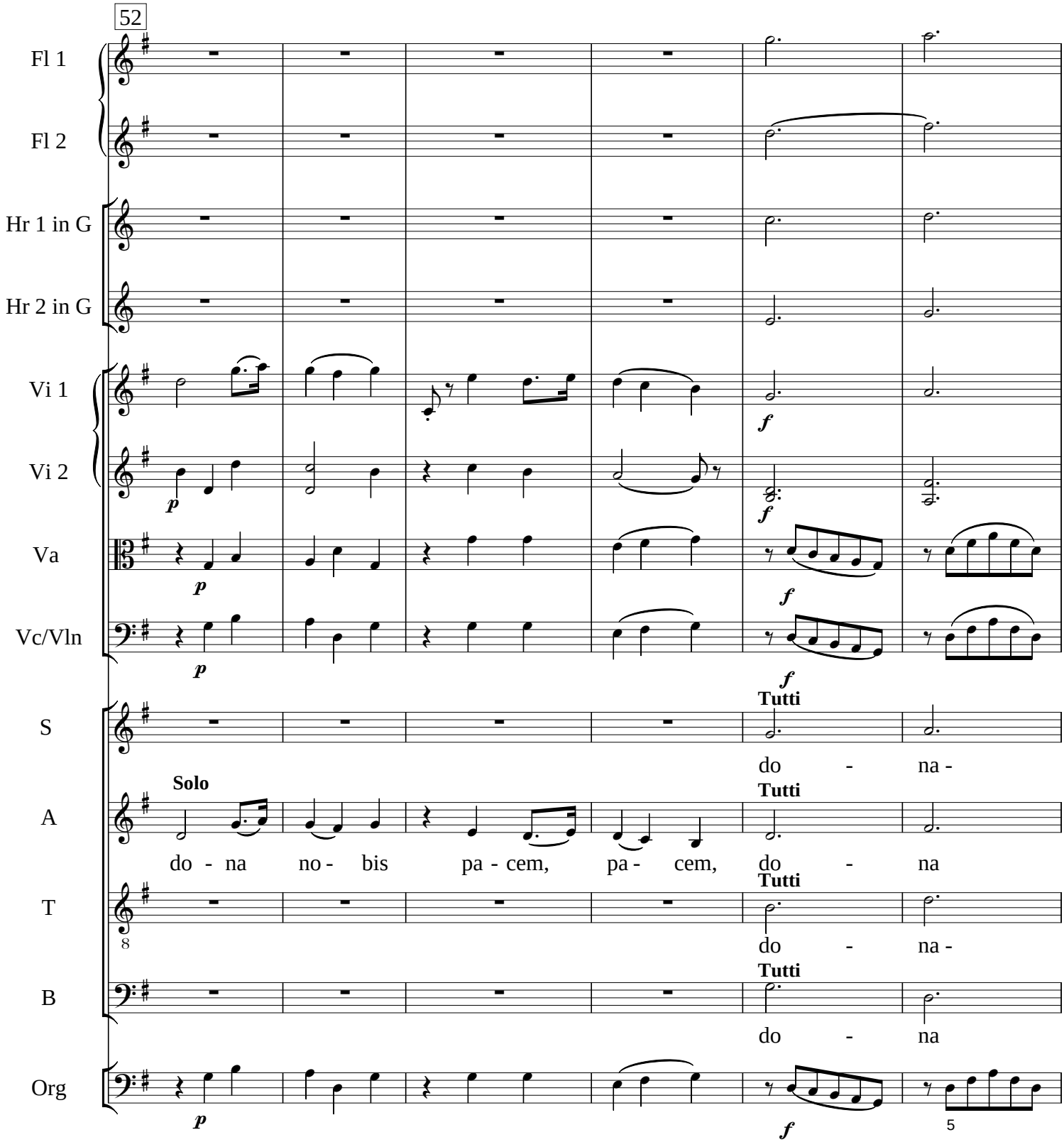
52
Fl 1
Fl 2
Hr 1 in G
Hr 2 in G
Vi 1
Vi 2
Va
Vc/Vln
S
A
T
B
Org
Solo
Tutti
do - na -
do - na no - bis pa - cem, pa - cem, do - na
do - na -
do - na
8
5

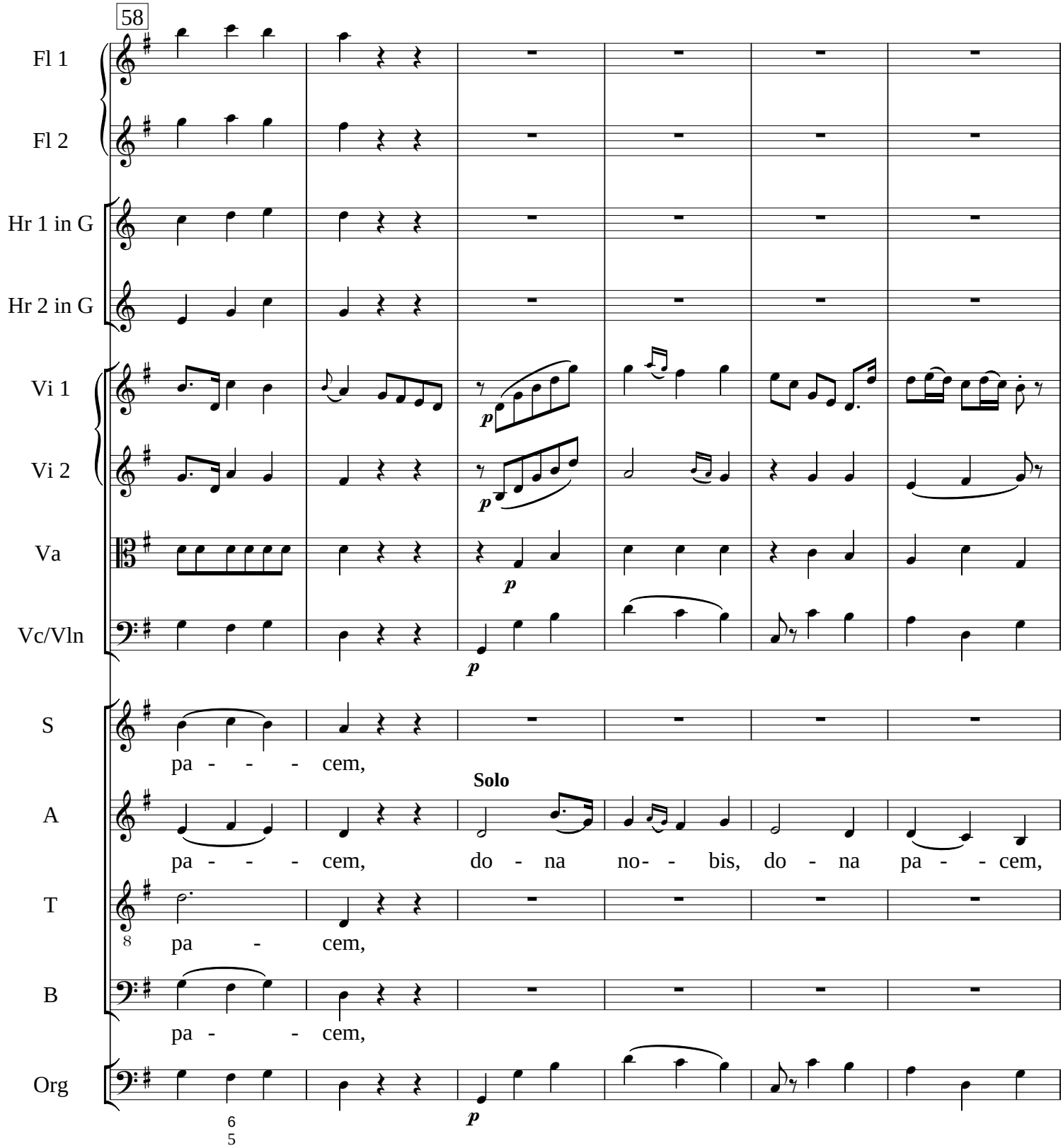
58
Fl 1
Fl 2
Hr 1 in G
Hr 2 in G
Vi 1
Vi 2
Va
Vc/Vln
S
A
T
B
Org
p
pa - - - - cem,
Solo
pa - - - - cem, do - na no- - bis, do - na pa - - cem,
pa - cem,
pa - - cem,
8
6
5

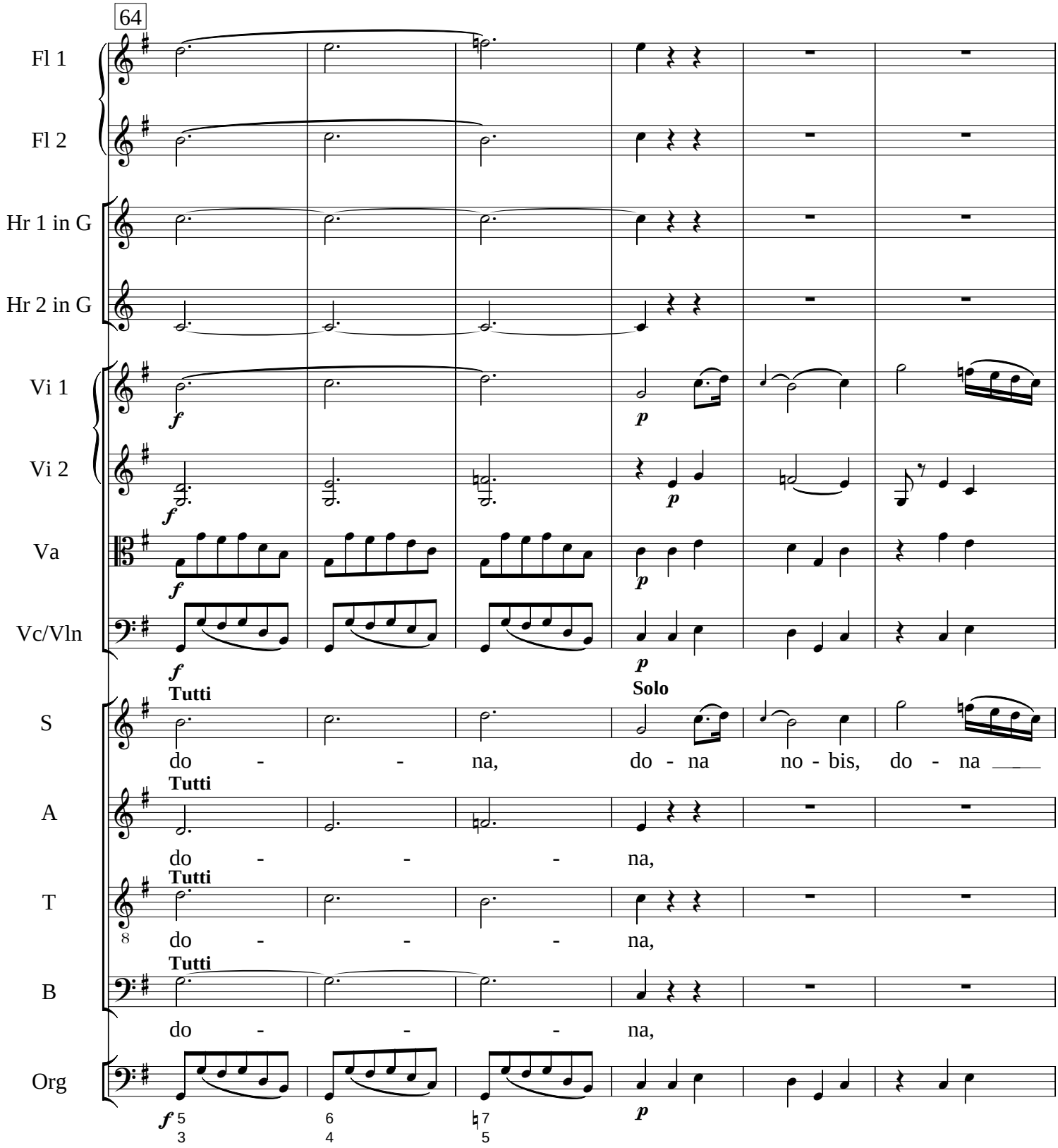
64
Fl 1
Fl 2
Hr 1 in G
Hr 2 in G
Vi 1
Vi 2
Va
Vc/Vln
S
A
T
B
Org
Tutti
Solo
do - - na, do - na no - bis, do - na
do - - - na,
do - - - na,
do - - - na,
8

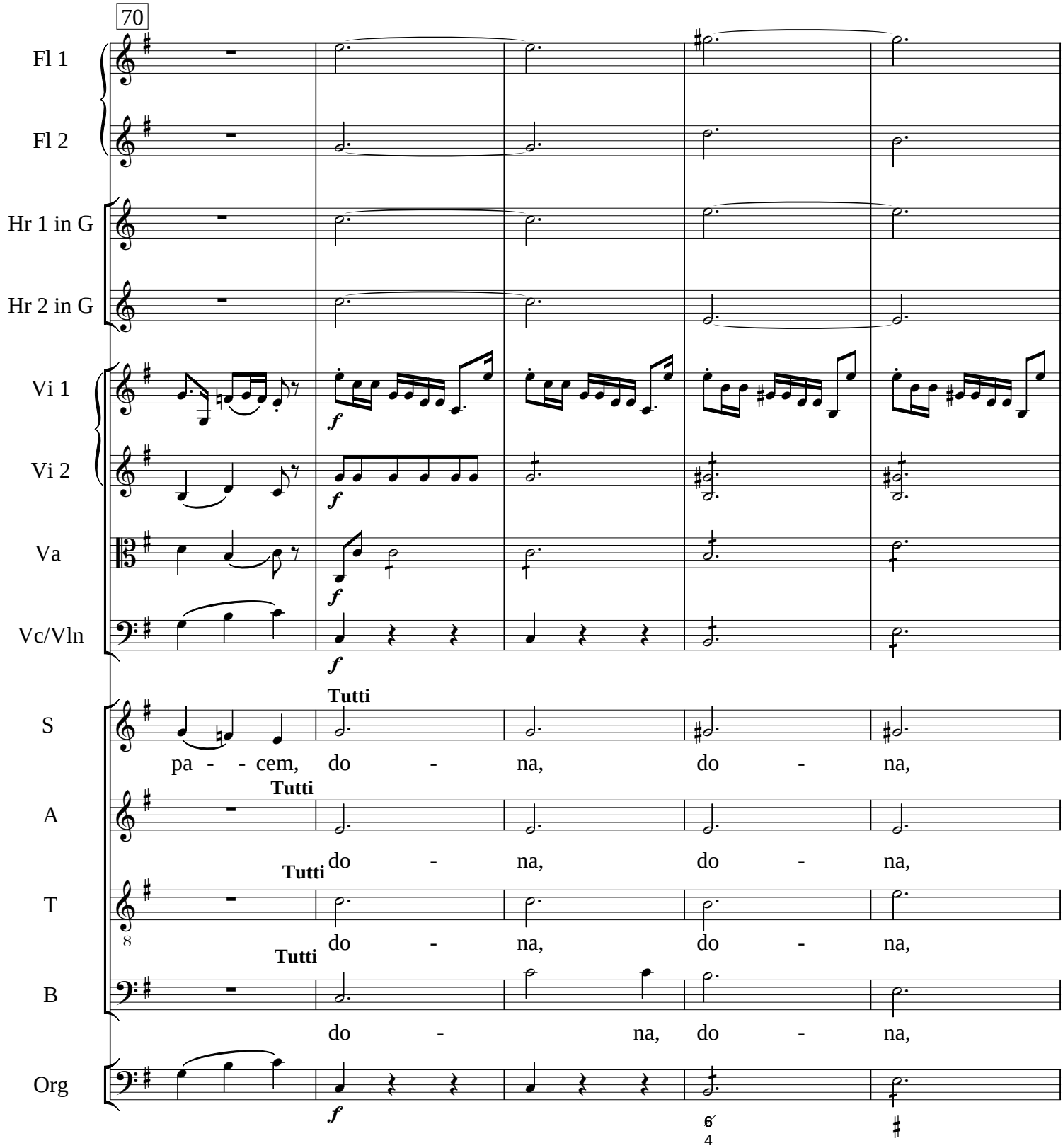
70
Fl 1
Fl 2
Hr 1 in G
Hr 2 in G
Vi 1
Vi 2
Va
Vc/Vln
Org
S
A
T
B
f
Tutti
pa - - cem, do - na, do - na,
do - na, do - na,
do - na, do - na,
do - na, do - na,
8
6
4

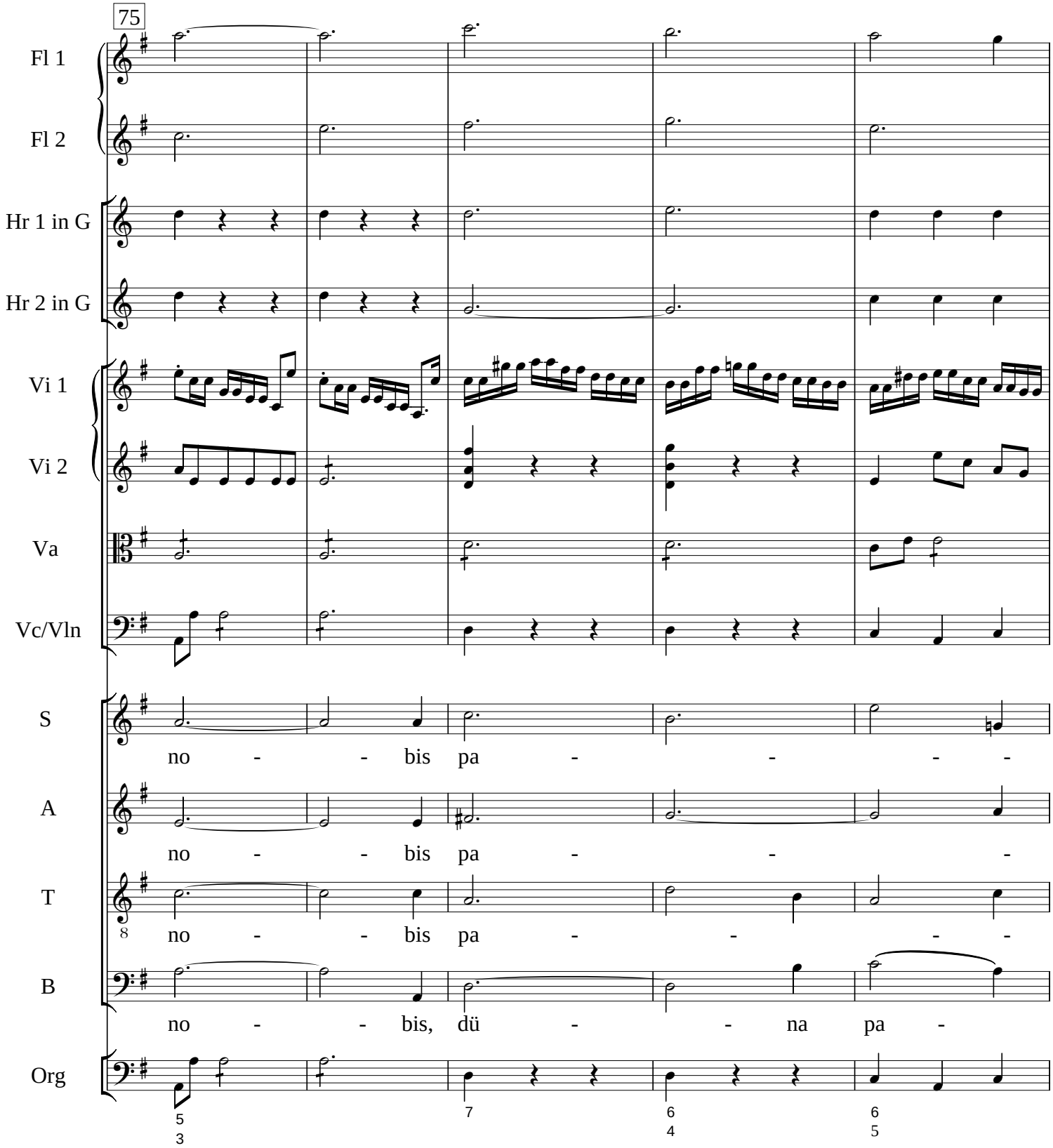
75
Fl 1
Fl 2
Hr 1 in G
Hr 2 in G
Vi 1
Vi 2
Va
Vc/Vln
S
no - - bis pa - - - -
A
no - - bis pa - - -
T
no - - bis pa - - - -
B
no - - bis, dü - - na pa -
Org
5 3
7
6 4
6 5

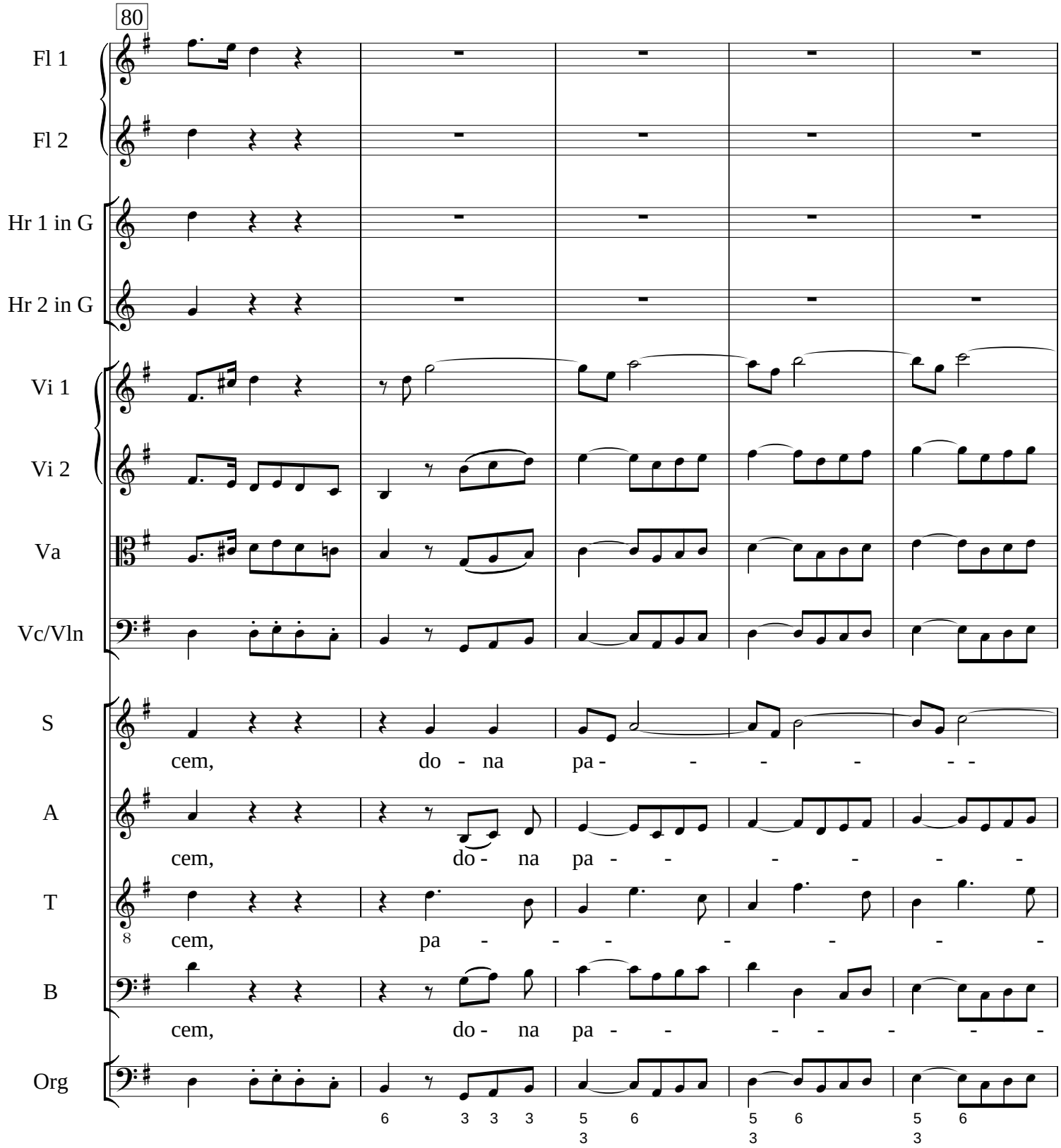
80
Fl 1
Fl 2
Hr 1 in G
Hr 2 in G
Vi 1
Vi 2
Va
Vc/Vln
S
cem, do - na pa - - - - - - -
A
cem, do - na pa - - - - - - -
T
cem, pa - - - - - - - -
B
cem, do - na pa - - - - - - -
Org

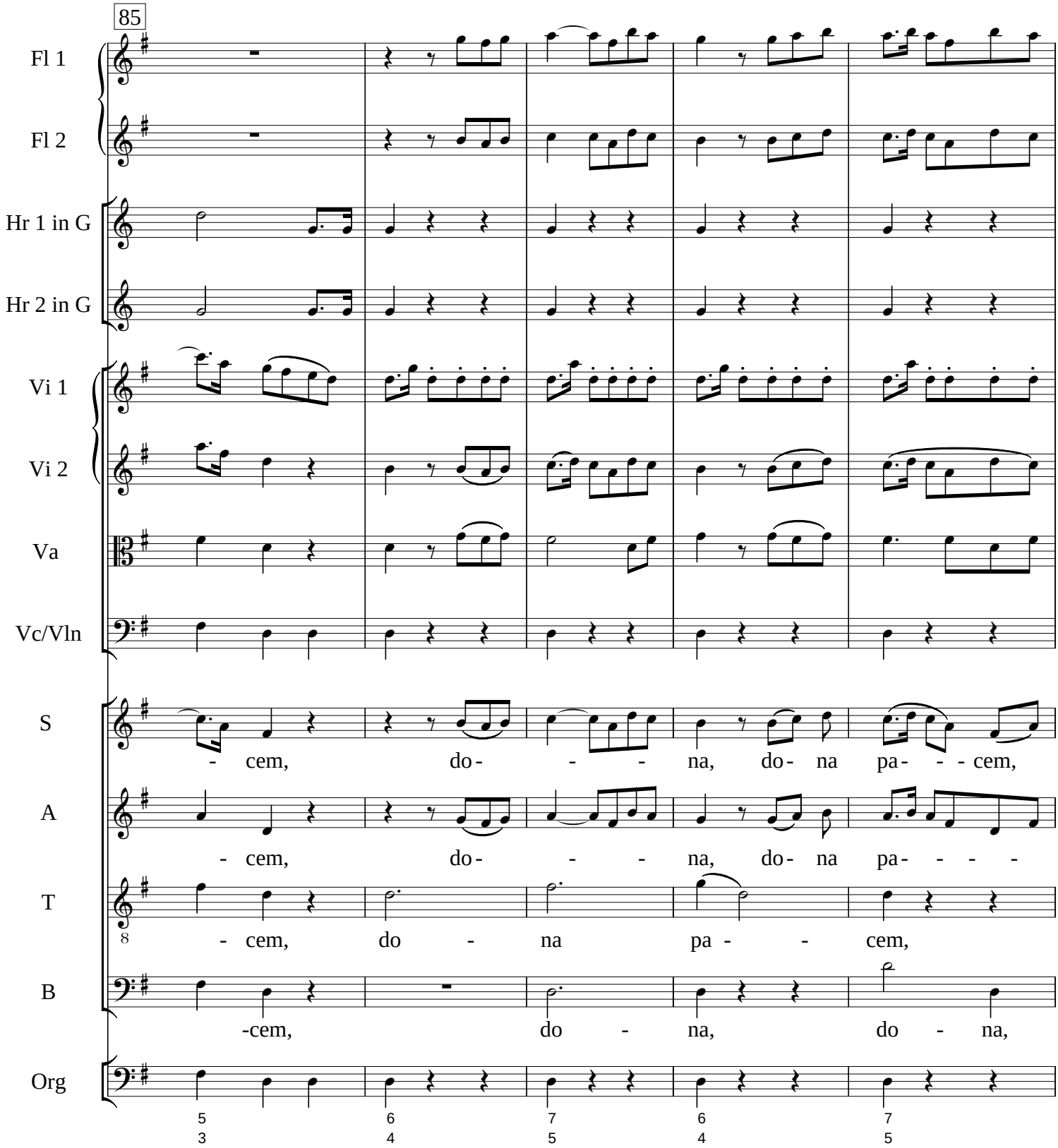
85
Fl 1
Fl 2
Hr 1 in G
Hr 2 in G
Vi 1
Vi 2
Va
Vc/Vln
S
- cem, do - - - na, do - na pa - - - cem,
A
- cem, do - - - na, do - na pa - - - -
T
- cem, do - na pa - - cem,
B
-cem, do - na, do - na,
Org
5 6 7 6 7
3 4 5 4 5

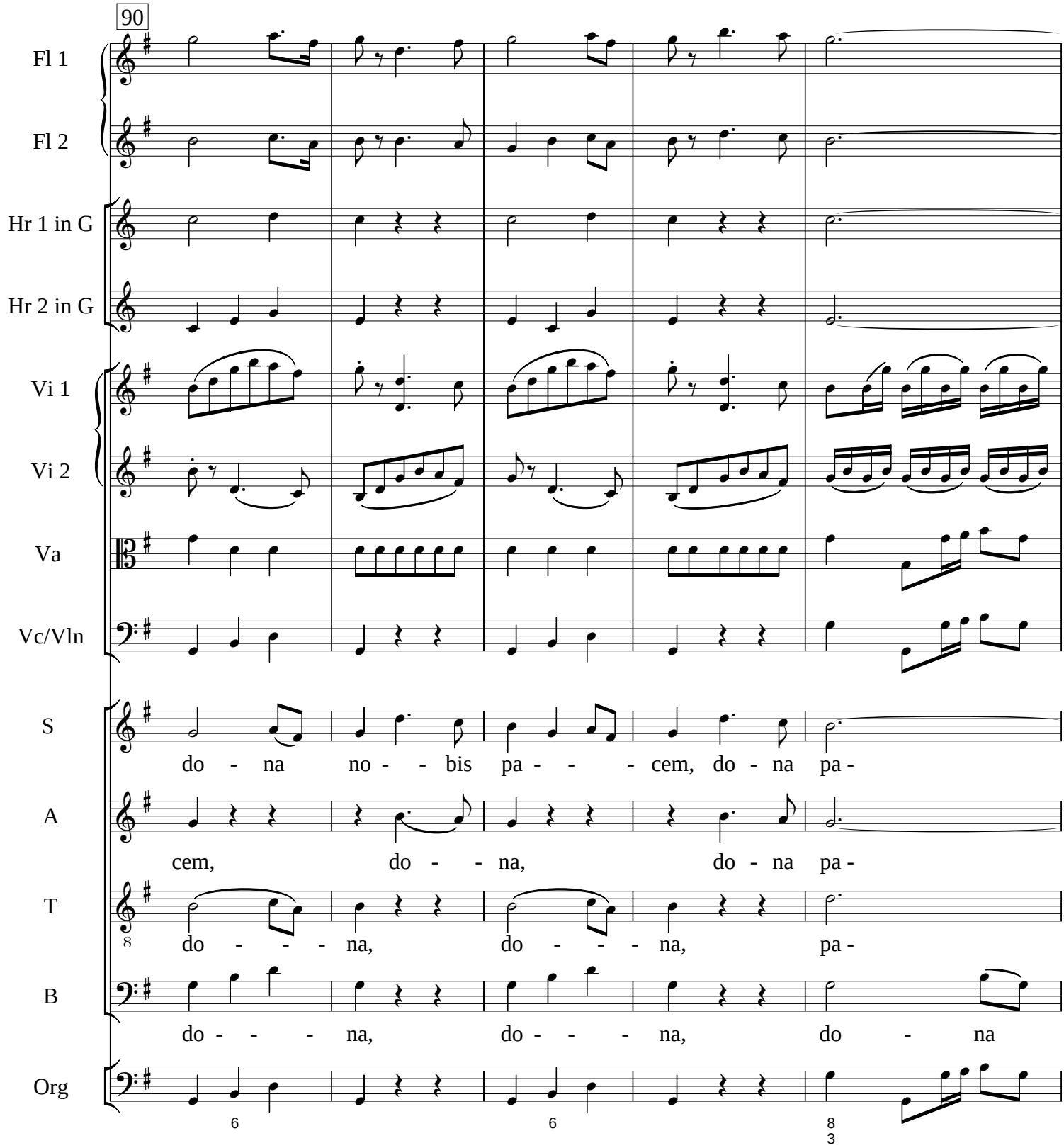
90
Fl 1
Fl 2
Hr 1 in G
Hr 2 in G
Vi 1
Vi 2
Va
Vc/Vln
S
do - na no - - bis pa - - - cem, do - na pa -
A
cem, do - - na, do - na pa -
T
do - - - na, do - - - na, pa -
B
do - - - na, do - - - na, do - na
Org

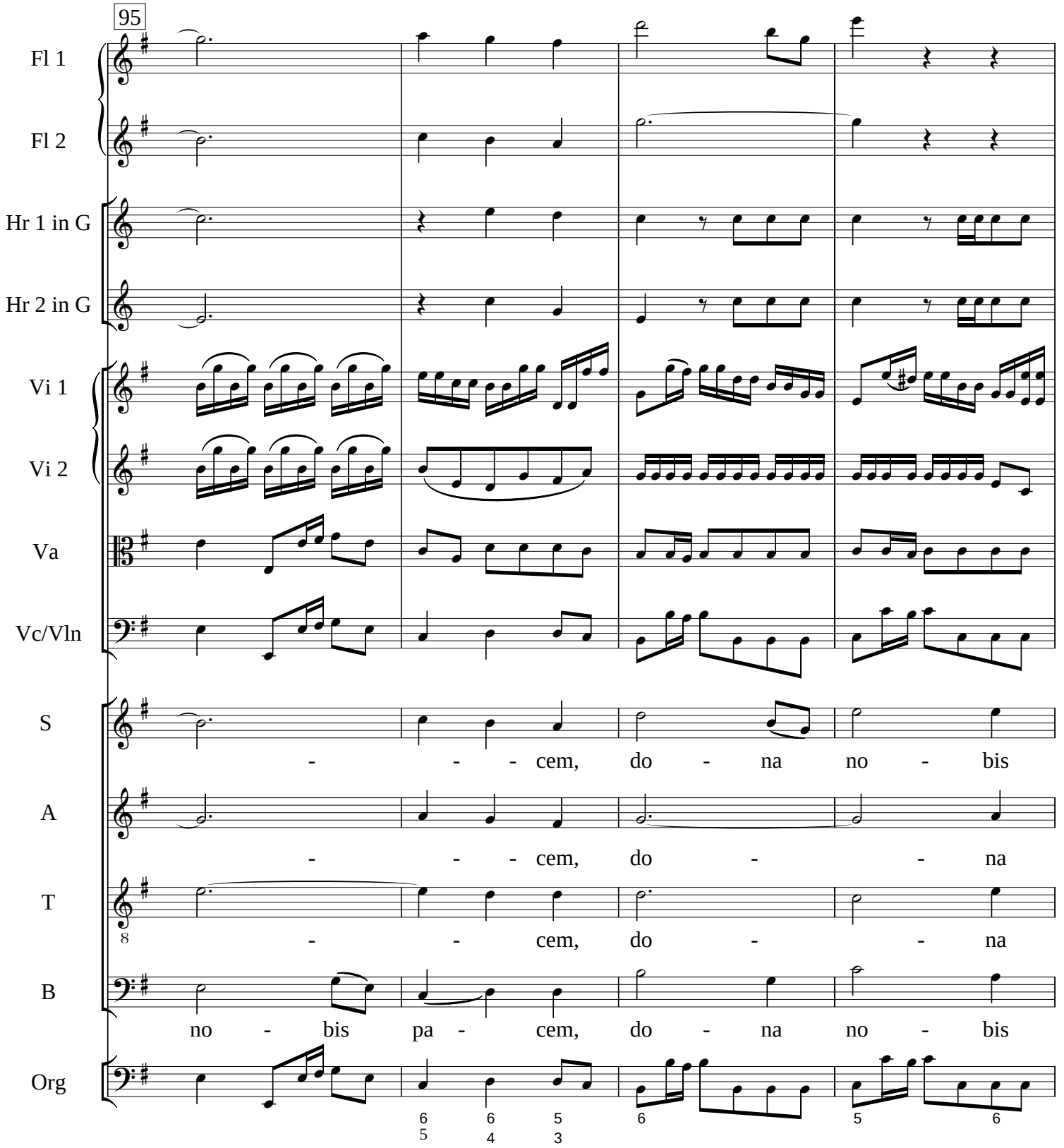
95
Fl 1
Fl 2
Hr 1 in G
Hr 2 in G
Vi 1
Vi 2
Va
Vc/Vln
S
- - - cem, do - na no - bis
A
- - - cem, do - - na
T
- - cem, do - - na
B
no - bis pa - cem, do - na no - bis
Org

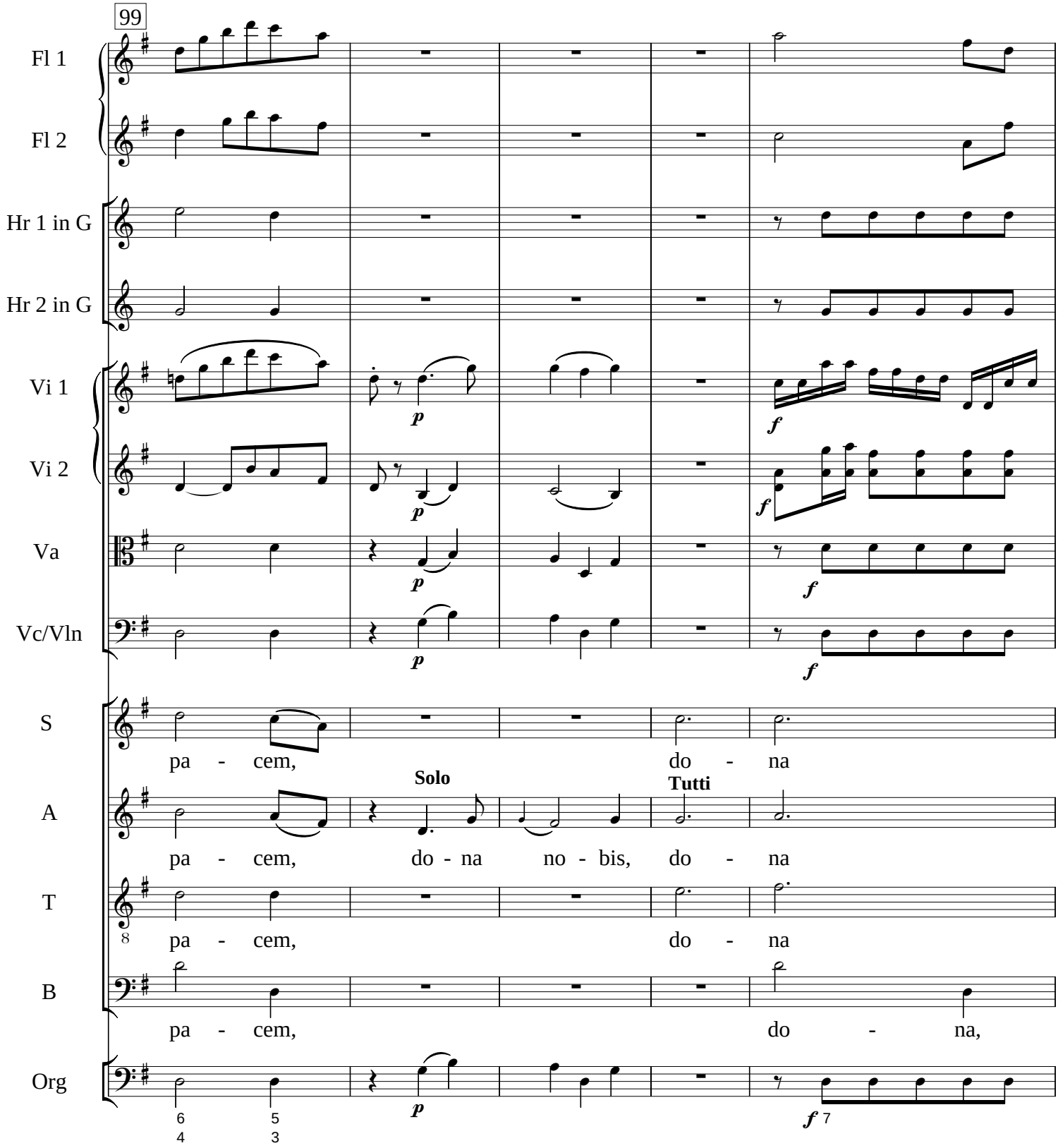
99
Fl 1
Fl 2
Hr 1 in G
Hr 2 in G
Vi 1
Vi 2
Va
Vc/Vln
S
A
T
B
Org
pa - cem,
do - na
Solo
Tutti
pa - cem, do - na no - bis, do - na
pa - cem, do - na
pa - cem, do - na,
p
f

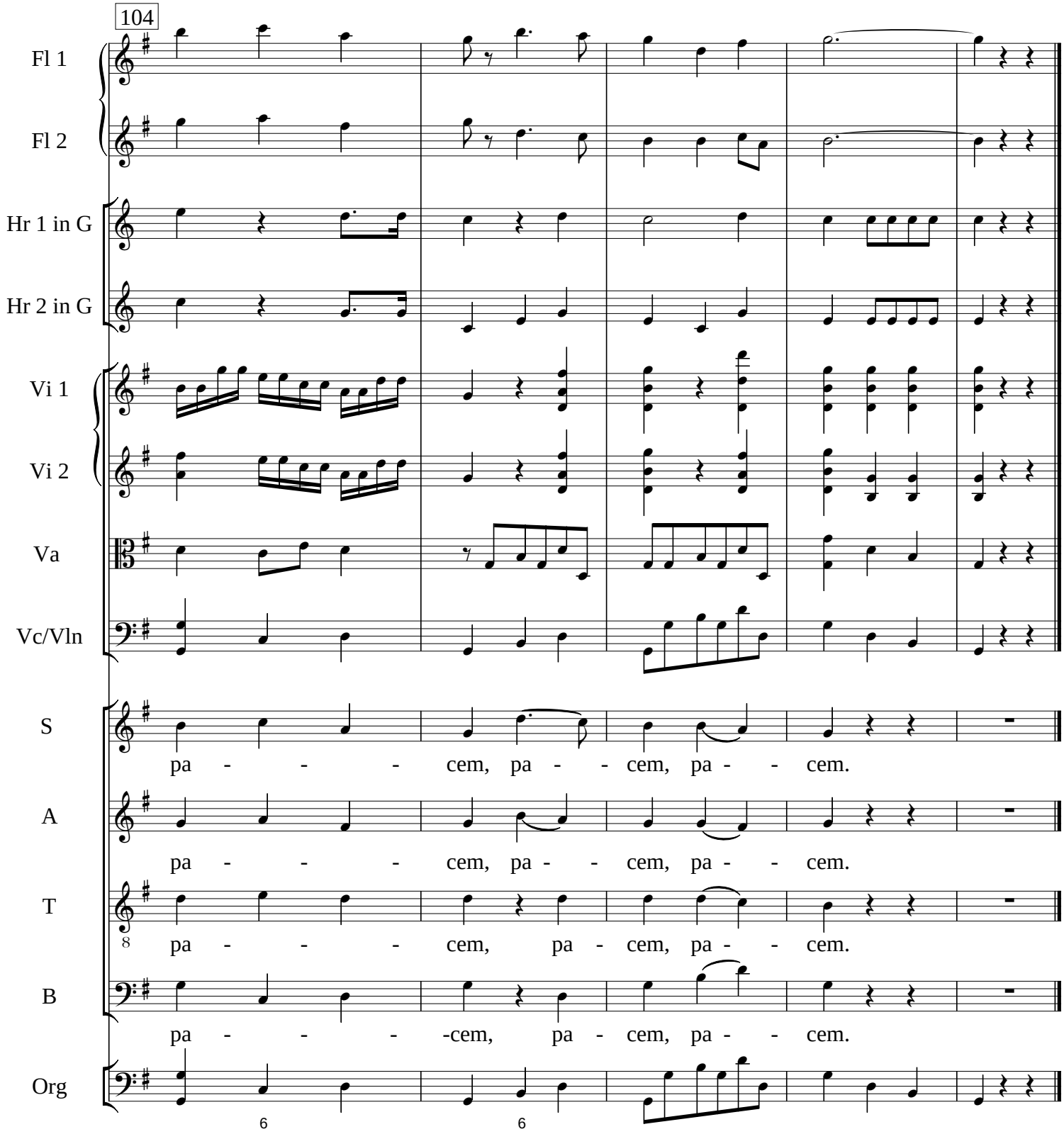
104
Fl 1
Fl 2
Hr 1 in G
Hr 2 in G
Vi 1
Vi 2
Va
Vc/Vln
S
pa - - - cem, pa - - cem, pa - - cem.
A
pa - - - cem, pa - - cem, pa - - cem.
T
pa - - - cem, pa - cem, pa - - cem.
B
pa - - - -cem, pa - cem, pa - - cem.
Org
6
6