

Acangelo Corelli

Concerto Grosso Op. 6, N° 8
Fatto per la notte di natale

Contrabasso

Concerto Grosso Op. 6, N° 8

Fatto per la note di natale

Contrabasso

Acangelo Corelli
(1653-1713)

Vivace

[f]

Grave

8 Arcate sostenute e come sta.

[p]

13

Allegro

[f]

6

12

17

22

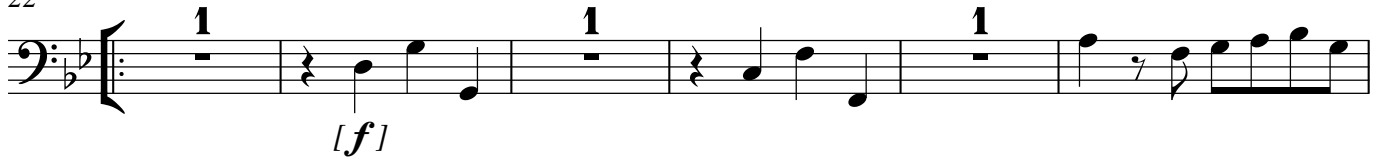

28

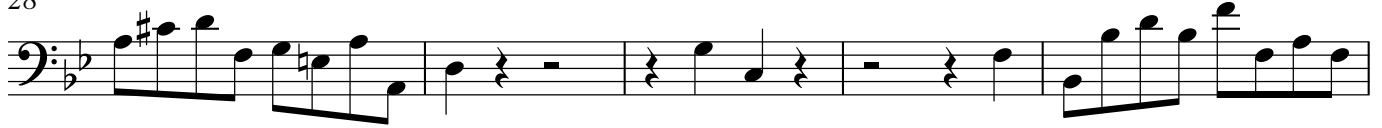

33

36

39

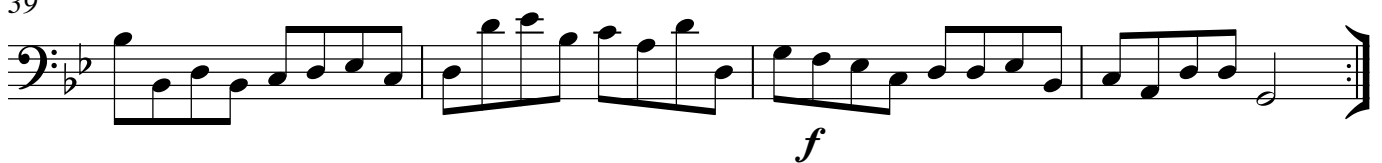

Adagio

5

9

Allegro

13

17

21

Adagio

26

30

Vivace

12

19

Allegro

1

[f] [p]

8

1

[f]

14

20

p

2

1

[f]

156

p

162

f p f

168

1

p f

26

29

33

41

44

48

51

54
