

Acangelo Corelli

Concerto Grosso Op. 6, N° 8
Fatto per la notte di natale

Violino 1 concertino

Concerto Grosso Op. 6, N° 8

Fatto per la notte di natale

Acangelo Corelli
(1653-1713)

Vivace

8 *Grave* **1** Arcate sostenute e come sta.

15

Allegro

8

16

24

30

37

Adagio

4

8

Allegro

11

13

15

17

19

22 Adagio

Vivace

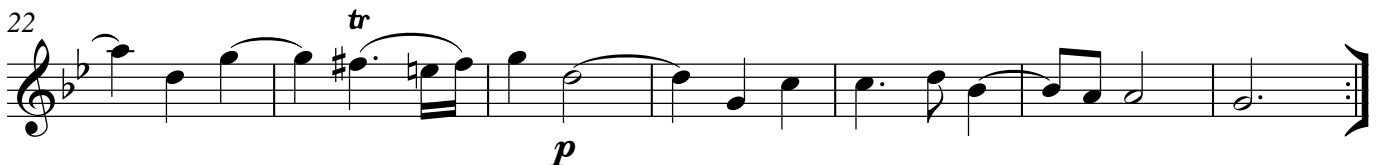
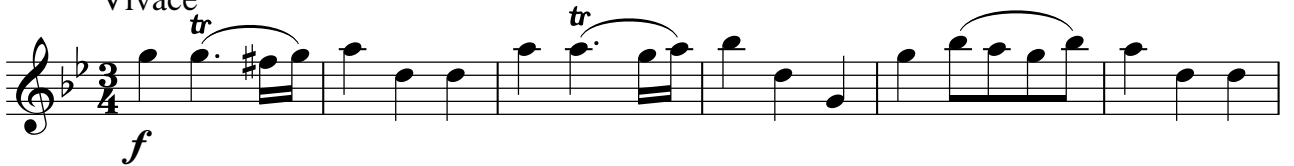

Allegro

8

14

19

154

159

164

168

173

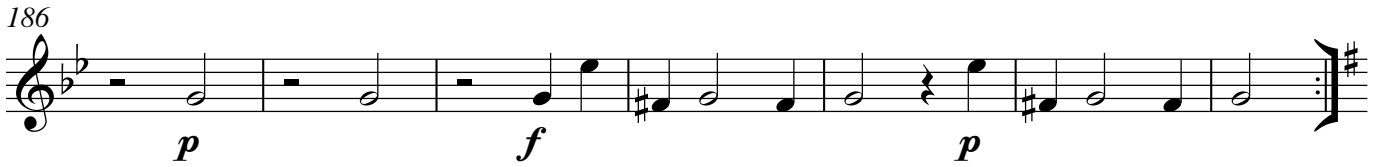
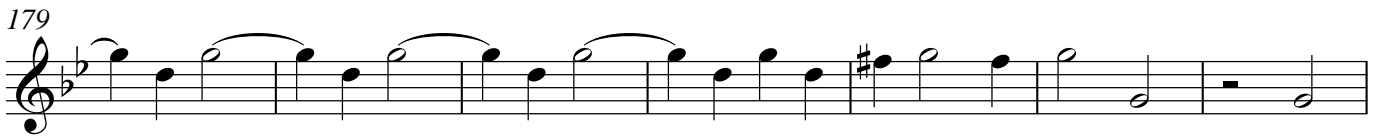

Pastorale ad libitum.

Largo

26

30

33

36

39

43

46

50

54
