SONATE

von

Michele Mascitti.

(Ca 1700-1750.)

VIOLINE.

Bearbeitung von A. Moffat.

Adagio.

p *tr* *p* *cresc.* *f* *tr* *p* *cresc.*

rit. *Cad. ad lib.* *f* *p* *tr* *ritard. e espress.*

Allemanda.

Vivace.

f *p*

poco a poco cresc. *f* *tr*

f *p*

f *tr* *p*

cresc. *p*

mf *cresc.*

f *tr* *p* *molto cresc.* *f* *tr* *rit.*

11237
388986
30

Gavotta.

Tempo di Gavotta.

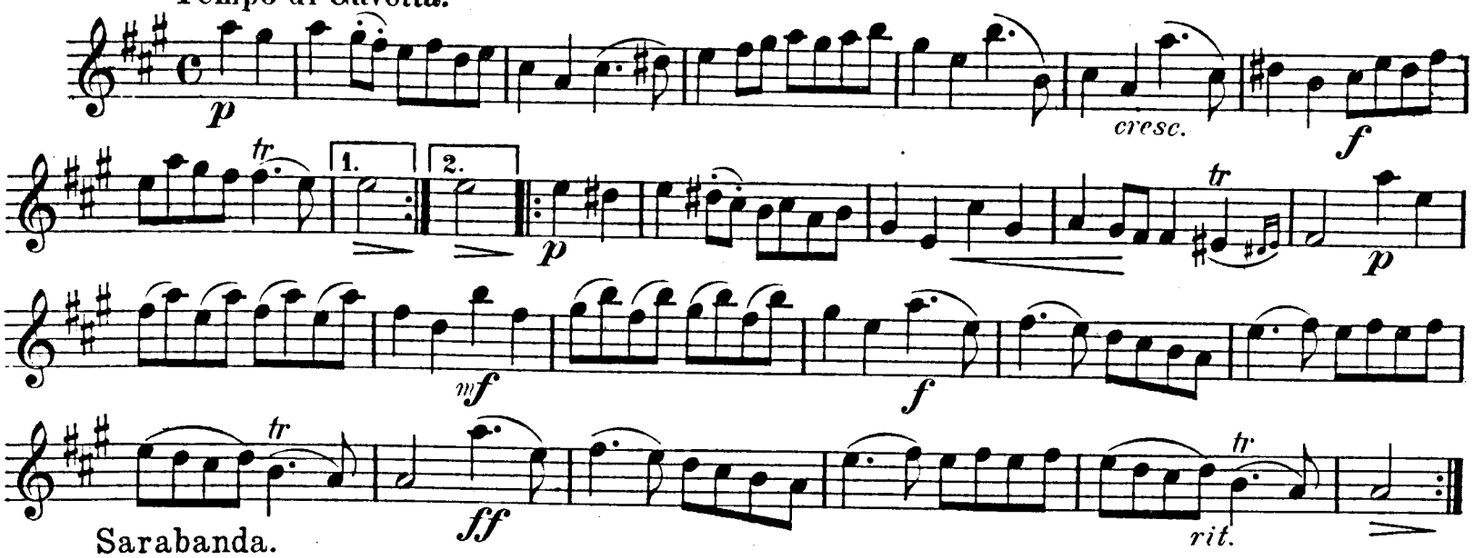

Sarabanda.

Largo tranquillo.

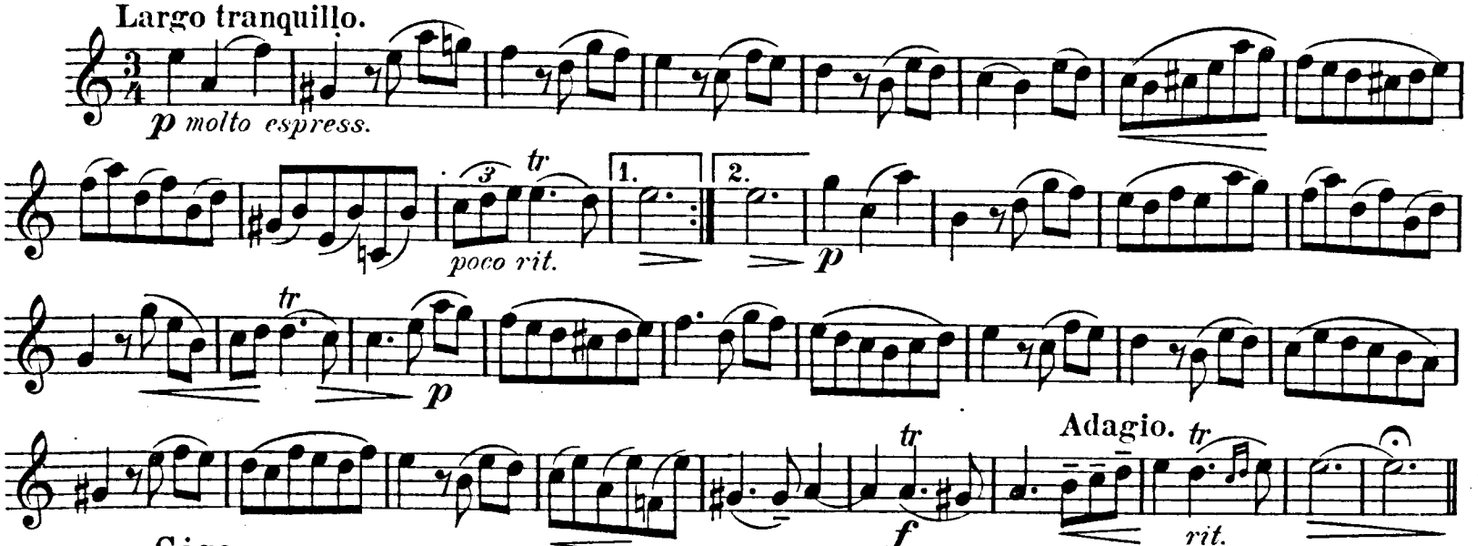

Adagio.

Giga.

Allegro con brio.

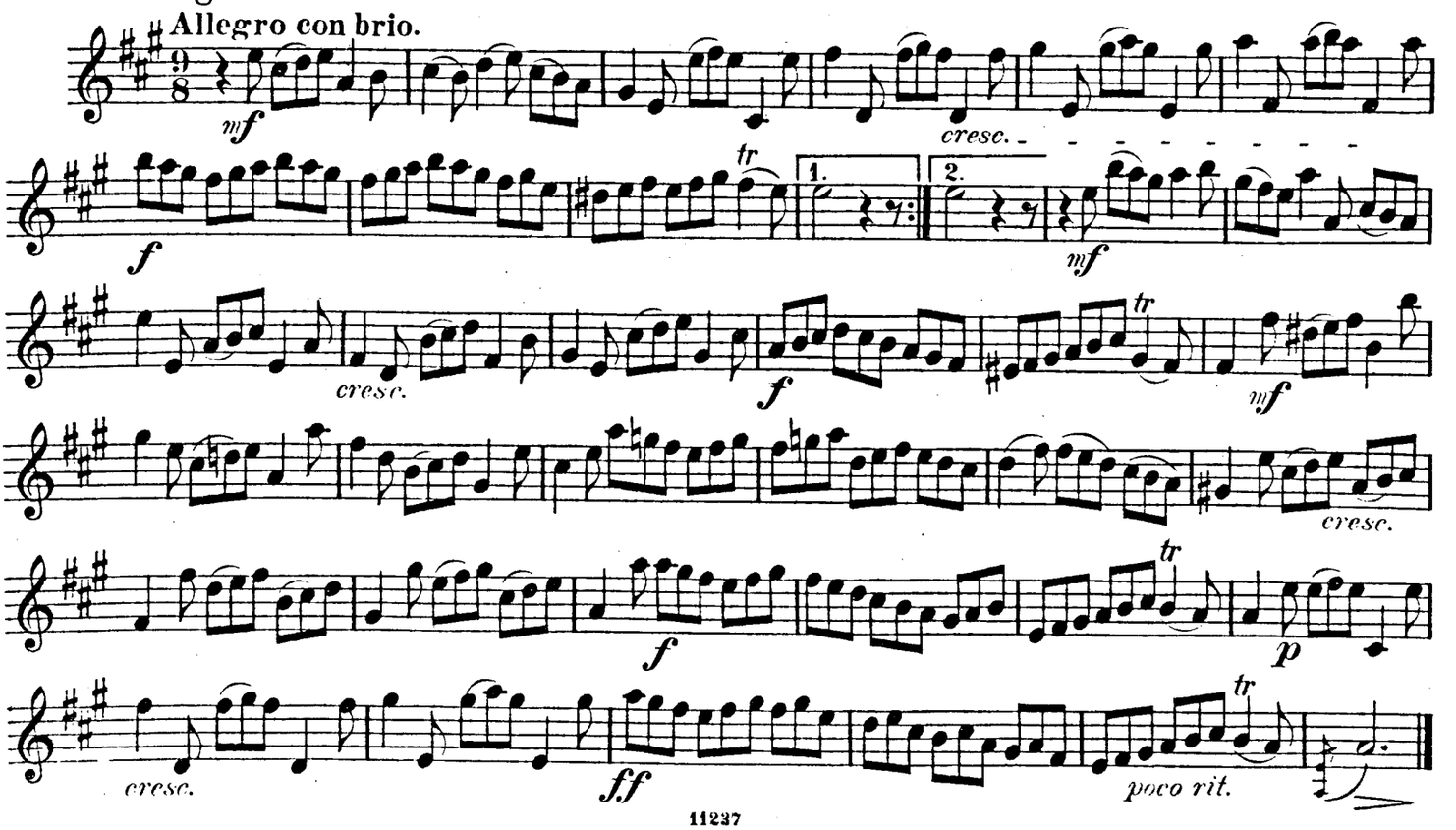

SONATE

von

Michele Mascitti.

(Ca 1700-1750.)

Bearbeitung von A. Moffat.

Adagio.

VIOLINE.

PIANO.

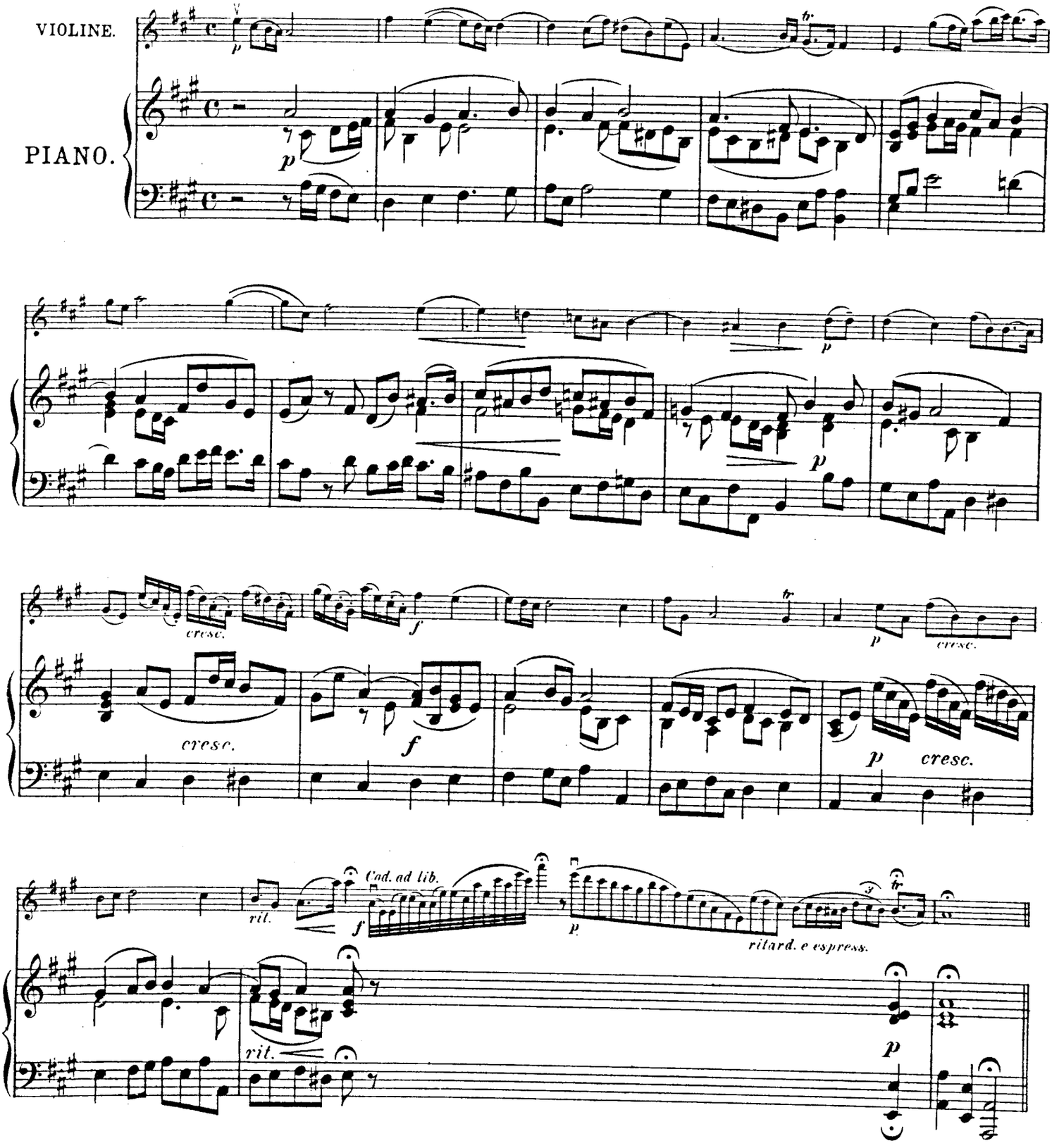

Allemanda.
Vivace.

f *p* *poco a*

f > *p* *poco*

poco cresc. *f* *f* *p*

a poco cresc. *f* > *p*

f *p* *cresc.*

f *p* *cresc.*

p *mf* *cresc.*

p *mf* *cresc.*

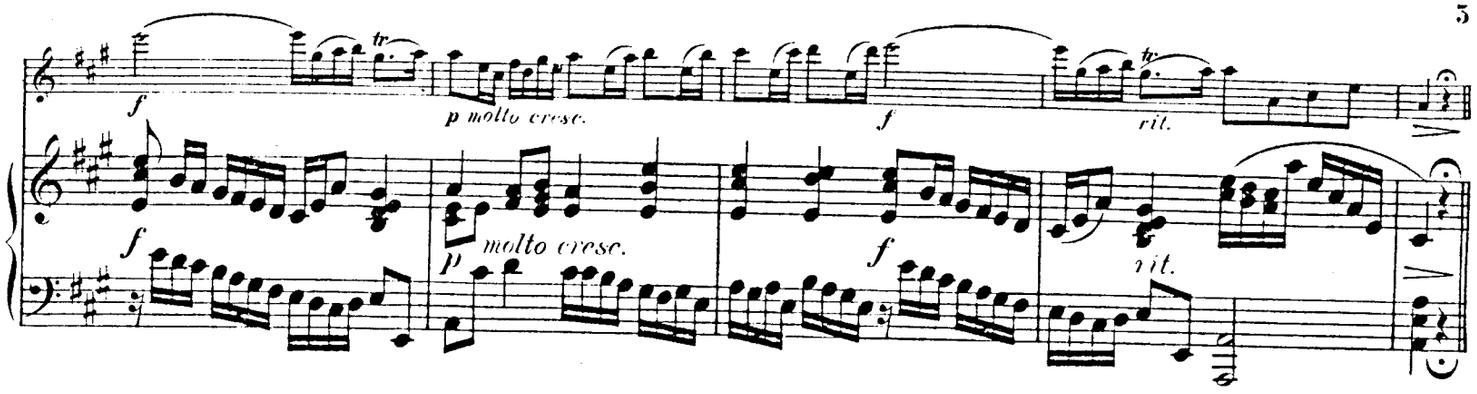

Gavotta.
Tempo di Gavotta.

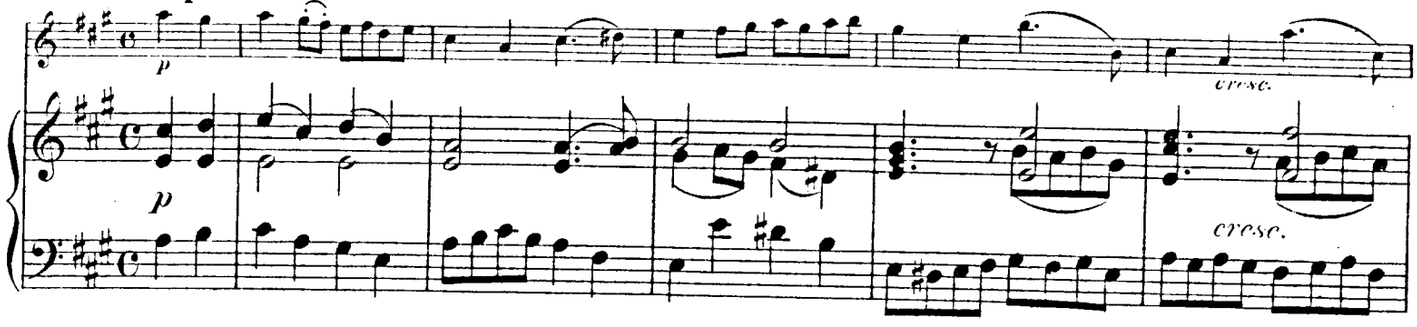

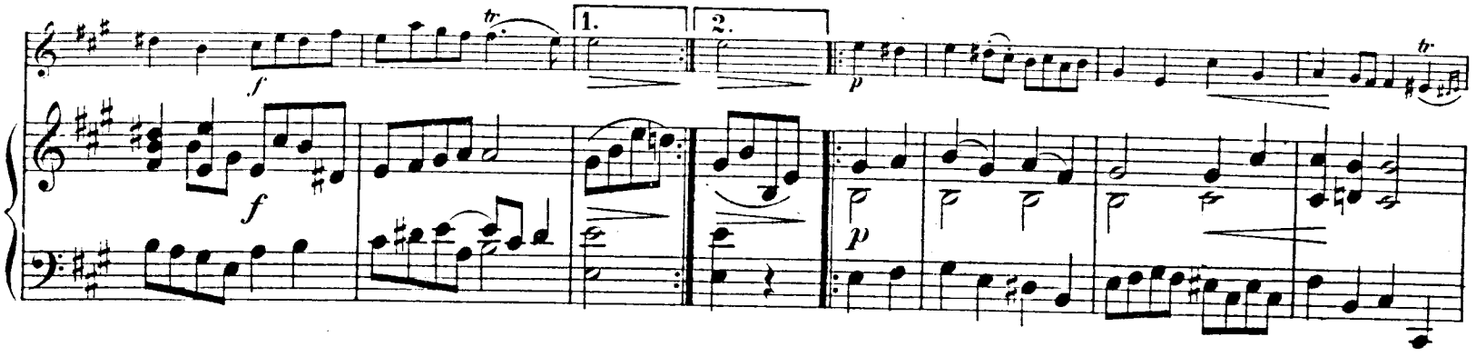

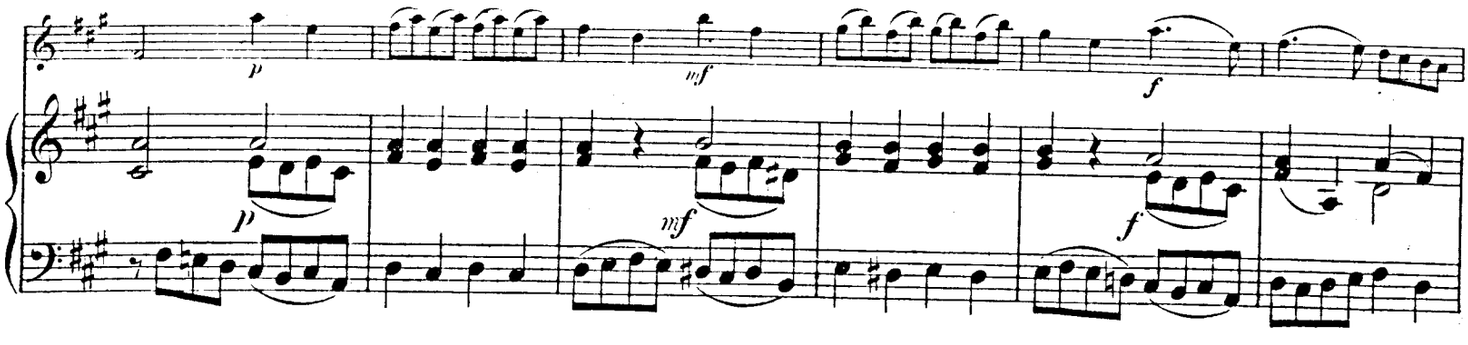

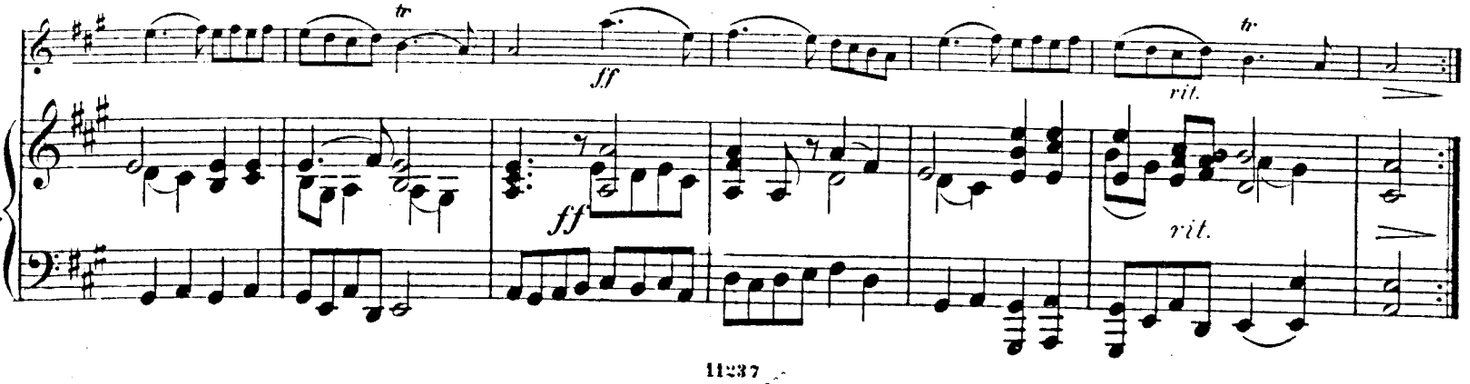

Sarabanda.
Largo tranquillo.

p molto espress.

p

poco rit.

1.

2.

p

poco rit.

p

p

p

Adagio.

f

rit

f

rit.

Giga.
Allegro con brio.

mf

cresc.

mf

cresc.

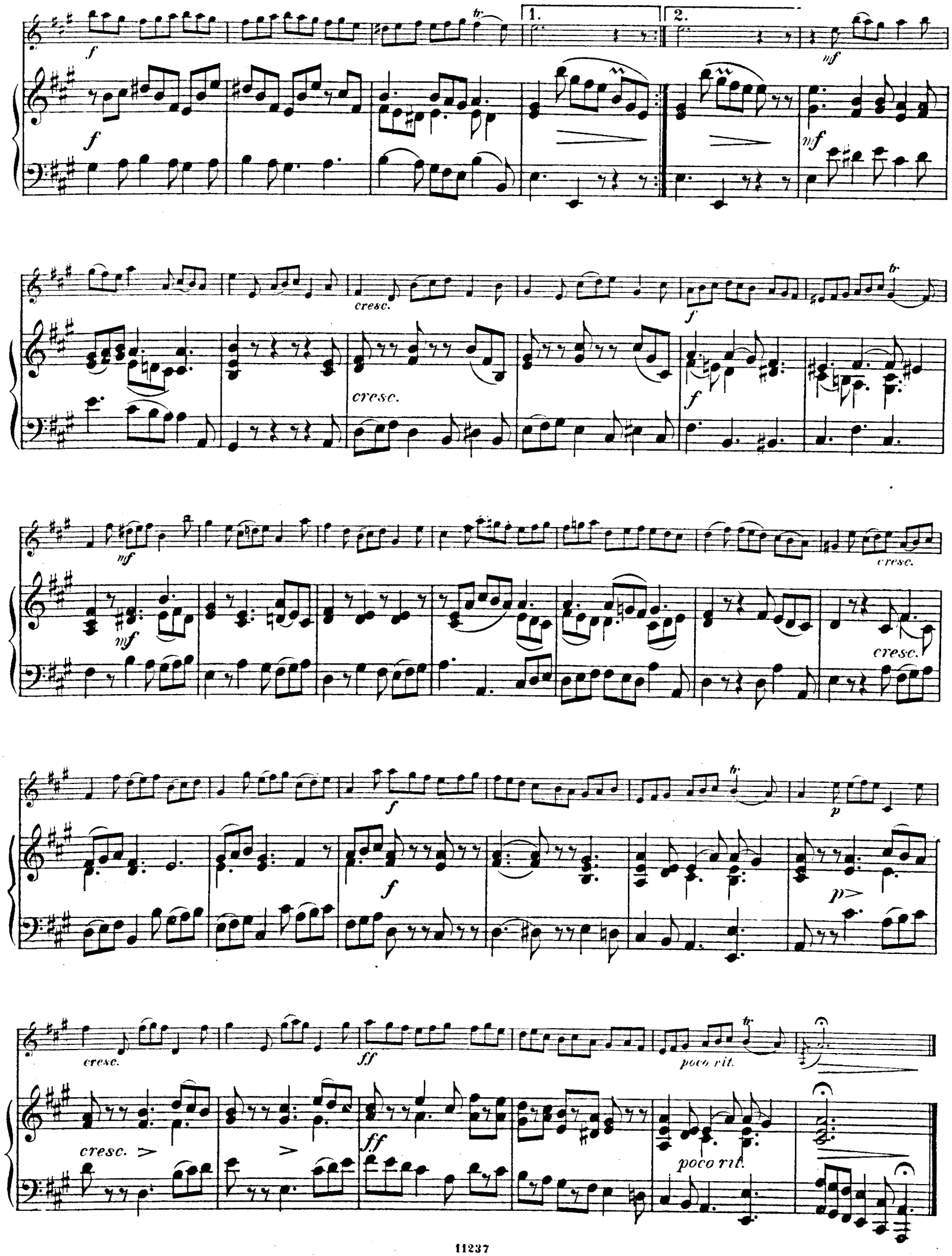
1.
2.
cresc.
poco rit.