

Peter Ilyich Tchaikovsky  
Symphony No. 4 in F Minor, Op. 36

Kleine Flöte

I u. II tacent

III. SCHERZO  
Pizzicato ostinato

Allegro A 32 B 28 C 14 D 42

Meno mosso (Ob.) (Fl. 1, 2)

16 11 17

161 E Fl. 16 KI. 1

167 ff Tempo I 14 F (KI. 1) 9 p

196 2 2

203 2 G 12 129 H 2 2 2

357 2 2 I

369 *più f* *mf* *f*

377 3 3 3 3 3 3 *cresc.*

386 3 3 3 3 3 3

393 *ff* 3 3 3 3 3 3 15

# IV. FINALE

Allegro con fuoco

Kleine Flöte

113 6 D *ff*

122

126 *ff*

131

137 *fff*

143

148 E 24 F 14 Fl. I

168

192 *ff*

196 Andante 18 *riten.*

223 Tempo I Fl. I 9 *mf crescendo*

239 G *f*

249 *fff*

253

257 *H e e*  
*sempre fff*

263

266

268

274

277

281

285

289

Peter Ilyich Tchaikovsky  
Symphony No. 4 in F Minor, Op. 36

Flöte 1

I

Andante sostenuto

6 *ff*

11

16 *riten.* 8 2 *Viol. 1* *f espr.*

36

39 *cresc.*

42

45 *ff* **B**

49 *mf* *cresc.*

57 *f* *mf* 2

Flöte 1

63 *mf* *cresc.* *f* *f*

68 *ff* *C*

72 *ff* *ff*

76 *ff*

81 *ff*

85

89 *ff* *D*

93

96

99

Flöte 1

Moderato assai, quasi Andante

103 E 3 ritard. Meno mosso ritard. 1 Fl. 2 > p

118 2 6 p

123 5

126 5 p cantabile

129

133 Ben sostenuto il tempo precedente 1 pp

138 1

143 poco a poco stringendo al G poco cresc. p

147 1 poco più f

152 1 H 3

Flöte 1

Moderato con anima (Tempo del comincio)

159 *f* *fff*

165

169 *fff*

173 *fff*

177

182

186 *K* 11

201 *L* 2 *p* *M* *mf* *p*

209 *mf* *p*

215 *mf*

220 *f* *N* 2

226 *p* *mf*

Flöte 1

236 0 2 *mf cresc.* *f*

242

246 1 *ff*

250 *fff*

254

258

262 *fff*

267

271 *Q*

276 *fff*

283 *fff*

288 *rallentando poco a poco al-*

3

Moderato assai, quasi Andante

295 1 *p* 2 *p*

301

304 R 1

308 *p* 1

313 Ben sostenuto il tempo precedente *poco a poco stringendo* 10 1 *mf*

227 1 1

333 Allegro con anima *T sempre stringendo al -* 3 *f cresc.*

339 *ff*

342

347

Flöte 1

350 **fff**

356 **mf**

365 **V** **p cantabile** **mf** **p**

381 **Molto più mosso**  
 **p poco a poco cresc.**

385

389 **ff**

395 **fff**

401 **fff**

**Più mosso. Allegro vivo**  
410 **fff**

416

Flöte 1

II

Andantino in modo di canzone

*Klar. 1*

21 *p*

30 *p*

42 **A** 18 *f ff*

69 **B** 9 *dim. mf p*

86 *stacc.*

90

94

98 **C** 16 *f* 6

126 *Più mosso* 8 *f cresc.*

142 **D** *ff*

Flöte 1

148 *f*

154

159

164 *ff*

170 *f*

177 *rit.*

199 *Tempo I* *p*

209

216 *mf*

246 *p*

267 *p*

# III. SCHERZO

Pizzicato ostinato

Allegro

A 32 B 28 C 14 D 42

16

733 *Meno mosso*  
(Ob.)

11 *p*

749

753

*cresc.*

757

761 **E**

*f ff*

767

*Tempo I*

14 **F** 9

794 *Kl. Fl.*

*p*

200

3 *p* 1 *p*

209 3 3 1 118 *Viol. 1 pizz.*

338 2

347 H 1 2 *pp* *p*

355 2 2 2 *più f* *mf*

365 I *f*

373 3 3 3 3 3

378 3 3 3 3 3 3 3 *cresc.*

386 3 3 3 3 3 *ff*

391 3 3 3 3 3

396 3 11 *f*

## IV. FINALE

Allegro con fuoco

*ff*

4

8 *mf* *mf*

15 *mf* *cresc.*

23 *cresc.* *f* *ff*

29 *ff*

33

36 *ff*

39

43

48

53

53

53

*fff*

57

57

57

*mf*

69

69

69

76

76

76

*f*

83

83

83

*ff* *sempre legato*

88

88

88

*p*

93

93

93

99

99

99

*f* *ff*

104

104

104

108

108

108

*ff*

Flöte 1

165

168

171

181

186

189

191

194

197

Andante

202

208

10 riten. Tempo I ob. 1 p poco a poco crescendo 3

Flöte 1

Peter Ilyich Tchaikovsky  
Symphony No. 4 in F Minor, Op. 36

Flöte 2

I

Andante sostenuto

Moderato con anima (♩ = In movimento di Valse)

Flöte 2

67 *f* *ff* C

71 *ff* *ff*

75 *ff*

80 *ff*

85

90 *ff* D

94

97

101 E 3 ritard. Meno mosso ritard.

3 4 2

Moderato assai, quasi Andante

116

1

Klar.

2

3

6

5

125

2

*p*

*p cantabile*

*F*

Flöte 2

731 *Ben sostenuto il tempo precedente*  

*poco a poco stringendo al* ..... **G**  
 743 *poco cresc.* Musical notation for measures 743-747. Includes dynamic marking **p**.

*sempre stringendo al* ..... **H 3** *Moderato con anima (Tempo del comincio)*  

Flöte 2

Flöte 2

267

271

275

281

286

291

*rallentando poco a poco al* Moderato assai, quasi Andante

299

303

307

R 6 Ben sostenuto il tempo precedente *Klar. 1 poco a poco stringendo*

325

S 1

331

T sempre stringendo al

Flöte 2

Allegro con anima

338 *f cresc.* *ff*

342

347

351 *fff*

358 *mf* *p cantabile*

369 *mf* *p* *Molto più mosso* *p poco a poco cresc.*

383

387 *ff*

392

398 *fff*

406 *Più mosso. Allegro vivo*

415

Flôte 2

II

Andantino in modo di canzona

21 Klar. 1

36 A 18

65 B 22 C 12

110 Viol. 1 6

126 Più mosso

144

153

160

167

176 14 rit. Tempo I

263 Fl. 1 2 23 2 6

*p* *f* *ff* *dim.* *mf* *cresc.* *f* *ff* *rit.* *Tempo I*

Flöte 2

# III. SCHERZO

Pizzicato ostinato

Allegro

A 32 B 28 C 14 D 42

16

Meno mosso

733 (Ob.)

11 p

749

753

cresc.

757

761 E

f ff

767

Tempo I

14 F 9

194 Kl. Fl.

p

200

G

p

## Flöte 2

209 *3* *3* *1* 118 *Viol. 1 pizz.*

338 *2*

347 *H* *1* *2* *pp* *p*

355 *2* *2* *2* *più f* *mf*

365 *I* *f*

373 *3*

378 *3* *cresc.*

386 *3* *ff*

391 *3* *3* *3* *3*

396 *3* *11* *f*

# IV. FINALE

Allegro con fuoco

Flöte 2

50 *fff*

54

59 *mf*

71 *f*

78

86 *ff* *sempre legato*

89 *p*

96 *f*

101 *ff*

105

109 *ff*

Flöte 2

116 **ff**

123 **ff**

126 **ff**

130 **ff**

134 **ff**

138 **ff**

142 **fff**

145 **E 9**

158 (Fl.1) 15 **F 1** *ab.*

Flöte 2

178 *f*

182

186 *ff*

189

191

193

195

198 *Andante* *fff*

202

208 *10* *riten.* *Tempo I* *ob. 1* *p poco a poco crescendo*

Flöte 2

Peter Ilyich Tchaikovsky  
Symphony No. 4 in F Minor, Op. 36

Oboe 1

I

Andante sostenuto

6 *ff*

72 *riten.* 8 2

Moderato con anima (♩ = In movimento di Valse)

17 *ff*

48 *Solo* *mf* *cresc.*

57 *f* *mf* 5

66 *mf* *f*

70 *ff* *ff*

74 *ff* *ff*

78 *ff*

82

## Oboe 1

86

90

94

97

100

*ff*

**D**

**E 3**

107 *ritard.* *Meno mosso ritard.* *Moderato assai, quasi Andante* *F1.2* *F1.1*

121 *p*

123

126 *p cantabile*

130

134 *Ben sostenuto il tempo precedente* *pp*

Oboe 1

140 1 *poco a poco stringendo*  
*poco cresc.*

145 *al* G 2 *poco più f*  
2 *p* 2

154 *sempre stringendo al* H *p* *crescendo*  
1 *p* *crescendo*  
 Moderato con anima (Tempo del comincio)

159 *f* *fff*

164 1 I *fff*  
*ff* *fff*

170

174 *fff*

178

183

188 K 11 L 2 *F1.2*

205 3 M 5  
*p* *mf* *p* *mf*

Oboe 1

217 *mf*

222 *f* *mf* N 6

233 *mf* *mf* 0

238 *mf* *cresc.* *f*

243

247 *f* *ff* *fff* P

254

258

262 *fff*

267

271 *Q*

Oboe 1

276 *fff*

282 *fff*

287 *rallentando poco a poco al - - - -* 3

Moderato assai, quasi Andante

295 5 *Fl-1 8va* 2

306 *p espress.* **R**

311 *Ben sostenuto il tempo precedente* *poco a poco stringendo* 2 10 *Viol. 1* 10

335 *sempre stringendo al - - - -* *Allegro con anima* *f cresc.* *f cresc.*

340 *ff*

345

350 2 **U** *fff*

356 3 3 3 4 *mf* **V** 8

Oboe 1

373 *p cantabile*

381 *Molto più mosso*  
*p poco a poco cresc.*

385

390 *ff*

395

403 *fff* *Più mosso. Allegro vivo*

414

II

Andantino in modo di canzona

*Solo*

*p semplice, ma grazioso*

9

18 *mf* *sf*

47 *mf cresc.*

60 *f* *ff* *dim.*

Oboe 1

73 **B** 22 **C** 1 1

*mf* *mf* *sf*

106 1 *sf* *cresc.* *f*

119 6 **Più mosso** *Fl.* **D** 12 *ff*

145 *f*

153 *f*

160 *ff*

167 *f*

176 *mf dim.* *p*

187 *rit.* **Tempo I** 2 5 *p*

209 3 1 1 3 *mf* *sf*

223 1 1 1 8 *sf* *mf*

243 *sf* *p* *mf*

257 2 2 2 35 *p*

Oboe 1

III. SCHERZO

Pizzicato ostinato

Allegro . A 32 B 28 C 14 D 28 *Viol. 1 pizz.*

122

133 *Meno mosso*  
*f*

142  
*p*

152  
*cresc.*

161 *E*  
*f ff* *Fl. 1* *Tempo I* 14

185 *F (Klar. 1) (Kl. Fl.)* 4 4 *p* *G* 11

218 *118* *Viol. 1 pizz.* 2

346 *H* 1 2 2 *pp p più f*

358 2 2 *I* *mf f*

371 *cresc.*

Oboe 1

383 *ff* 1 2 3 4 5 6

393 7 8 3 11 *f*

IV. FINALE

Allegro con fuoco *ff*

7 21 *A* *ff*

32

36 *ff*

40

46

52 *fff*

56 *B* *mf*

59 9

Oboe 1

77 *f*

83 *ff* *sempre legato*

89 *p* **C**

96 *f*

102 *ff*

107 *ff*

112

119 **D** *ff*

123

127 *ff*

132

Oboe 1

737 *fff*

743 *fff*

747 *fff*

773 *mf cresc.* *f*

779 *f*

783 *fff*

787 *fff*

791 *fff*

795 *fff*

799 *Andante* *fff*

204 *10* *riten.*

Oboe 1

223 **Tempo I** (*Hrn.*) *p poco a poco cresc.* *mf*

2 2 3 1 1

236 *f* **G**

243 *ff*

248 *fff*

252

256 **H** *sempre fff*

260

265

270 *b*

277 *b*

283

288

Oboe 2

Peter Ilyich Tchaikovsky  
Symphony No. 4 in F Minor, Op. 36

I

Andante sostenuto

6 *ff*

11 *A* 8

Moderato con anima (♩ = In movimento di Valse)

24 *riten.* 2

17 *Klar.* *ff*

28 *B* 15

66 *Ob. 1*

70 **C**  
*ff*

73  
*ff* *ff*

77  
*ff*

81  
*ff*

Oboe 2

85

89

*ff*

92

**D**

95

98

101

**E** 3 *ritardando*

3

110

Meno mosso *ritardando* Moderato assai, quasi Andante

Ob. I

4 2 5 13

134 Ben sostenuto il tempo precedente **G** poco a poco stringendo al - - - - -

10 2 Klar. 1

148 *p* 2 *poco più f* 1 *p* sempre stringendo al - - - - -

*p* *poco più f* 1 *p*

156 **H** *crescendo*

*crescendo*

Oboe 2

Moderato con anima (Tempo del comincio)

159 *f* *fff*

163 *ff* 1

168 *fff* Ob. 1

172

176 *fff*

179

183

187 *K* 11

201 *L* 5 *M* 2 *Klar. 1*

215 *mf* 1

220 *f* *N* 6

Oboe 2

230 *mf*

234 *mf* 0 *mf*

238 *mf cresc.* *f*

242

246 *f* *ff*

252 *ff* P

256

260 *ff*

264

268

271 Q

275 *fff*

280 *fff*

285

289 *rallentando poco a poco al - - - Moderato assai, quasi Andante*  
 3 12

307 **R** 6 *Ben sostenuto il tempo precedente poco a poco stringendo* **S** 10 *Viol. I*  
 10 2

335 *sempre stringendo al - - - Allegro con anima*  
*f cresc.*

339 *ff*

343

347

351 **U** *fff*

357 **V** *f*

Oboe 2

373 *p cantabile* *p*

381 *Molto più mosso*  
*p poco a poco cresc.*

385

390 *ff*

395

403 *fff* *Più mosso. Allegro vivo*

414

II

Andantino in modo di canzona

33 *mf* **A**

44 *sf >* *mf cresc*

57 *f* *ff*

70 *mf* **B** *mf* **C** *sf >*

Oboe 2

106 *sf* > *cresc.* *f*

118 *Più mosso* *Klar.* *ff*

143 *f*

151 *ff*

157 *f*

163 *ff*

169 *f*

177 *mf* *dim.*

186 *p* *rit.* *Tempo I (ob.1)* *mf*

222 *sf* > *sf* >

234 *sf* > *p* *mf*

257 *p*

Oboe 2

# III. SCHERZO

Pizzicato ostinato

Allegro **A** 32 **B** 28 **C** 14 **D** 42

Meno mosso  
Ob. 2

736

*f* *p*

747

1 2 3 4 5 6

755

7 8 9 10 11

*cresc.* *f* *ff*

**E**

763

Tempo I 14

185

**F** (Klar. 1) (Kl. Fl.) *p* **G** *p*

9 4

207

11 118 *Viol. 2 pizz.*

342

**H** *pp* *p*

2 1 2

354

*più f* *mf* *f*

2 2 2

366

378

*cresc.*

Oboe 2

387 1 2 3 4 5 6 7

ff

394 8 3 11

f

IV. FINALE

Allegro con fuoco

ff

7 21 A

ff

31

34

38

ff

43

48

53

fff

56 B 17

Oboe 2

77 *f* 3 3 3 3

82 *ff* 3

88 *sempre legato* 2 *p* C

93

98 *f*

103 *ff*

107 *ff*

111

115 3 *ff* D

122

126

130

135

141

*fff*

145

177

Ob.1

182

186

1

191

196

Andante,  $\text{♩} = \text{♩}$

201

207

10 *riten.*  $\text{♩} = \text{♩}$  Tempo I (Hrn.)

4 2 2 *p poco a poco cresc.*

Oboe 2

231 *mf* 1 >

238 *f* G

244 *ff*

249 *fff* 3 3 3 3

253

257 *sempre fff* H

262

266

271

277

283

288

Peter Ilyich Tchaikovsky  
Symphony No. 4 in F Minor, Op. 36

Klarinette 1 in B u. A

I

in B

Andante sostenuto

6 *ff*

11 *pp* A

16 *p* *pp* *pp* *riten.*

27 *f espr.*

Moderato con anima (♩ = In movimento di Valse)

*Viol. 1*

37

40 *cresc.*

44 *ff*

48 *B*

57 *mf cresc.*

O. B. 2934  
31615

6 3

Klarinette 1 in B u. A

63 *mf* *cresc.* *f*

67 *f* *ff* C

71 *ff* *ff*

75 *ff*

79 *ff*

83

88 *ff*

92 *D*

95

98

*Klarinette 1 in B u. A*

101

mf dolce grazioso

105

*ritardando*

3

Meno mosso ritardando *Solo*

4 1 p

Moderato assai, quasi Andante

116

119

124

129

133

Ben sostenuto il tempo precedente

137

142

poco a poco stringendo al *G*

poco cresc. p

147

poco più f

Klarinette 1 in B u. A

153 *sempre stringendo al*  
*p* *crescendo*

157 *Moderato con anima (Tempo del comincio)*  
*f*

161 *fff*

165 *ff* *fff* I

170

174 *fff*

178

182

186 *K*

190 *ff*

201 *L* *p* *mf*

Klarinette 1 in B u. A

Measure 210: *p* (piano), *mf* (mezzo-forte), *M* (Mouthpiece), *1* (first fingering), *Solo* (Solo), *p* (piano).

Measure 215: *mf* (mezzo-forte), *f* (forte), *2* (second fingering).

Measure 224: *N* (Nose), *2* (second fingering), *Solo* (Solo), *p* (piano), *1* (first fingering).

Measure 230: *mf* (mezzo-forte).

Measure 234: *mf* (mezzo-forte), *mf* (mezzo-forte), *0* (no fingering), *mf* (mezzo-forte).

Measure 238: *mf* (mezzo-forte), *cresc.* (crescendo), *f* (forte).

Measure 242: *f* (forte).

Measure 246: *f* (forte), *ff* (fortissimo).

Measure 251: *P* (Palm), *fff* (fortississimo).

Measure 255: *b* (flat), *b* (flat).

Measure 259: *b* (flat), *b* (flat).

*Klarinette 1 in B u. A*

263 *fff*

267

271 *Q*

275 *fff*

281 *fff*

286

290 *rallentando poco a poco al* ----- 1 ----- *Moderato assai*  
*mf* 2

297 *Solo* *quasi Andante*

302

307 **R**

310

Klarinette 1 in B u. A

313 Ben sostenuto it tempo precedente

1 p

319

1 poco più f cresc.

324 poco a poco stringendo S

mf 1

329

1

334 T sempre stringendo al .....

cresc.

338 Allegro con anima

f cresc. ff

342

346

350

2 U 3 fff

356

mf

365 V

p cantabile mf p

Klarinette 1 in B $\flat$ .A.

381 *Molto più mosso*  
*p poco a poco cresc.*

385

389 *ff*

395 *fff*

404 *Più mosso. Allegro vivo*

415

II

in B

Andantino in modo di canzona

21 *p*

32 *mf sf*

A

45 *mf cresc.*

57 *f ff*

69 *dim. mf p*

B

86 *stacc.*

90

95 *mf sf*

104 *sf cresc. f*

116 *mf* **Più mosso** *mf*

129

137 *cresc. ff*

146 *f*

154

163 *ff*

172 *f*

181 *mf dim. p rit.*

Klarinette 1 in B u. A

Tempo I

199 *Viol. 1*

208

215 *mf sf*

226 *mf*

238 *mf p*

252 *mf p*

269 *pp Solo*

III. SCHERZO

Pizzicato ostinato

in A

Allegro

A 32 B 28 C 14 D 42

Meno mosso

Ob. 1

16

736

745 *p*

752 *cresc.*

Klarinette 1 in B $\flat$  A

160 **E** 12 *f* *f* *ff*

168 *Tempo I* 14 **F** *Solo* *mf*

188 *p* *mf* *p*

199 3 **G** 1 3 *p* *p*

212 1 1 1 118 *Viol. 1 pizz.*

339 2 **H** 1 *pp*

350 2 2 2 *p* *piùf* *mf*

362 2 **I** *f*

372 3 3 3 3 3

379 *cresc.* *ff*

388 3 3 3 3 3

394 3 11 *f*

# IV. FINALE

in B

Allegro con fuoco

ff

4

8

1

mf

mf

75

mf

cresc.

24

cresc.

f

ff

29

A

ff

33

37

ff

42

47

3

3

*Klarinette 1 in B u. A*

52 *fff*

56

60 **B** 8 *mf*

74 *f*

81 *ff*

85 *sempre legato*

88

91 **C** *p*

97 *f*

103 *ff*

107 *ff*

111

115

119 **D**  
*ff*

122

125  
*ff*

128

133

138  
*fff*

143

147 **E** 20 *Viol. 1*

Klarinette 1 in B $\flat$ .A

171 *mf cresc.* *f*

178 *f*

183 *ff*

187

191

195

Andante  
199 *fff*

204 10 *riten.*

Tempo I  
(PK.)  
223 *P poco a poco cresc.*

231 *mf*

Klarinette 1 in B u. A

237 *f* **G**

243 *ff*

248 *fff*

252

256 *sempre fff* **H**

261

266

271

276

280

284

288

Peter Ilyich Tchaikovsky  
Symphony No. 4 in F Minor, Op. 36

Klarinette 2 in B u. A

in B

I

Andante sostenuto

6 *ff*

11 *pp* *pp* *pp* **A**

16 *p* *pp* *pp* *riten.*

27 *f espr.*

37

40 *cresc.*

43 *ff*

47 **B**

50 *Klar. 1* *3*

## Klarinette 2 in B u. A

53

mf *cresc.* f

67

f C ff

71

ff ff

75

ff

79

ff

82

87

90

D ff

94

97

100

104 **E** 3 *ritardando* *Meno mosso* *ritardando* Klar. 1 Solo

117

123

127 **F**

131

134 *Ben sostenuto il tempo precedente*

139

144 *poco a poco stringendo al* **G** *poco cresc.* *p*

148 *poco più f*

Klarinette 2 in B u. A

153 *sempre stringendo al* **H**

158 *Moderato con anima (Tempo del comincio)*

163 *f* *fff* *crescendo*

168 *fff*

173 *fff*

177

181

186 **K**

197 *ff* **L** **4**

206 **5** **M** **6** *mf* *f* **2**

224 **N** **6** *mf*

234 *mf* **0** *mf*

239 *mf cresc.* *f*

243 *f*

248 *ff*

253 *P* *fff*

257

261 *fff*

265

269

273 *Q*

278 *fff* *fff*

284

288 *rallentando poco a poco al...* *mf* *P* **1**

Klarinette 2 in B $\flat$ -A

Moderato assai, quasi Andante *Viol. I* Ben sostenuto il tempo precedente

295 12 R 6 *p*

316 1

321 1 *poco a poco stringendo*  
*poco più f cresc. mf*

325 S 1

330 1 *cresc.*

335 T *sempre stringendo al* -----

338 Allegro con anima  
*f cresc. ff*

342

347

350 2

Klarinette 2 in Bu. A

355 U

*fff*

363 V

*mf* *p cantabile* *mf*

370

*p* **Molto più mosso**

*p poco a poco cresc.*

383

386

389

394

399

406

**ff** **Più mosso. Allegro vivo**

415

II

in B

Andantino in modo di canzona

21

34 8 A *p* *mf* *f* *sf*

54 *mf cresc.* *f* *ff*

67 B 9 (Klar. 1) *dim.* *mf* 13

98 C *mf* *f* 1 1 *sf*

111 8 *cresc.* *f* *Piu mosso* *mf*

129

137 D *cresc.* *f* *ff*

146 *f*

157 *ff*

169 *f*

178

190 *rit.* **Tempo I** *mf* *dim.* *p* *mf* *sf*

226 *mf* *sf* *p*

249 *mf* *p*

265 *p*

### III. SCHERZO

Pizzicato ostinato

in A

Meno mosso

Allegro A 32 B 28 C 14 D 42

16

735

743 *p*

749 1 2 3 4 5 6 7

756 8 9 10 11 12 **E** *f* *ff* **Tempo I**

764 14

# IV. FINALE

in B

*Allegro con fuoco*

ff

5

9 5

mf mf

21 cresc. cresc. f

28 ff ff A

32 ff

36 ff

40 ff

46

52 fff

56 B 8

Klarinette 2 in B $\flat$ . A

68 *mf*

73 *f*

79

84 *ff* *sempre legato*

88

88

90

92 *C* 8 *f*

103 *ff*

106

109 *ff*

Klarinette 2 in B $\flat$ -A

712

715

719 **D**  
*ff*

722

725  
*ff*

728

732

736

741  
*fff*

744

748 **E** 20 *Viol. 1*

Klarinette 2 in Bu.A

173 **F**  
 mf cresc. *f*

181 *f*

185 *ff*

189

194

199 **Andante**  
*fff*

204 10 *riten.*  
 4

223 **Tempo I**  
 (PK.) Hn 1 *P poco a poco cresc.*

232 *mf*

239 **G**  
*f*

245 *ff*

Klarinette 2 in B $\flat$ -A

249 *fff*

252

255 *sempre fff*

258

263

267

272

276

280

285

289

Peter Ilyich Tchaikovsky  
Symphony No. 4 in F Minor, Op. 36

Fagott 1

Andante sostenuto

*ff*

*p*

*p* *pp* *pp* *riten.*

Moderato con anima (♩ = In movimento di Valse)

*p poco cresc.* *f* *espr.*

*cresc.*

*ff*

*mf cresc.*

# Fagott 1

66 *mf* *ff* **C**

72 *ff* *ff*

76 *ff*

81 *ff*

86

90 *ff* **D**

94

97

101 *mf dolce* **E**

106 *ritardando*

110 *Meno mosso* *ritardando* *Moderato assai, quasi Andante* *dim.* **2** *p* **2**

Fagott 1

121 *Klar. 2*

*p*

126

*p*

130

1

Ben sostenuto il tempo precedente

134

*pp*

140

*poco a poco stringendo al poco cresc.*

145

G

*p*

*poco più f*

150

*sempre stringendo al*

155

H

*p* *crescendo*

Moderato con anima (Tempo del comincio)

159

*f* *fff*

163

*ff*

167

I

*fff*

Fagott 1

174 *fff*

178

182

187 **K**

191 *ff*

199 *p*

206 *p* **M**

213 *mf*

222 *sf* **N** *Solo* *p*

227 *mf* *sf*

236 *sf* *mf* *cresc.* *f*

Fagott 1

244 *f* *ff*

250 *P* *fff*

255

260 *fff*

264

269

273 *Q*

278 *fff* *fff*

285

290 *rallentando poco a poco al* *Solo* *Moderato assai, quasi Andante*  
*mf* *p* *p*

296 6

6

Fagott 1

306 *Fl. 1*

310 *Ben sostenuto il tempo precedente.*

316

321 *poco a poco stringendo*  

*poco più f* *cresc.* *mf*

325 *S*

330 

*cresc.*

335 *T sempre stringendo al*

338 *Allegro con anima*  

*f cresc.* *ff*

342

345

Fagott 1

350

2 U b 3

fff

356

3 b 3 b 3 b 3

ff

361

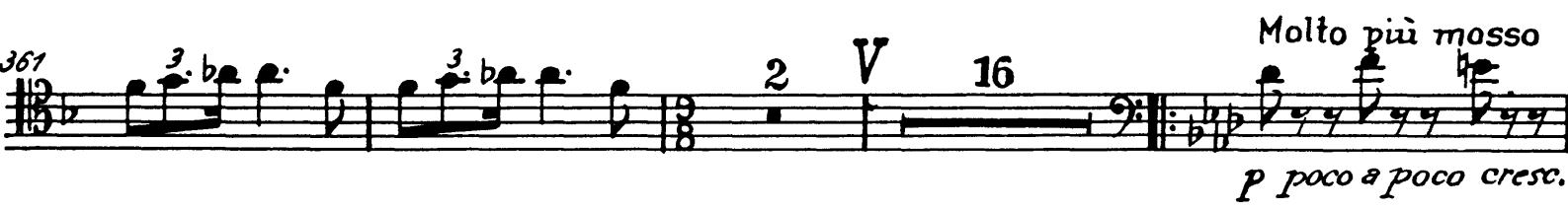

2 V 16

Molto più mosso

*p poco a poco cresc.*

382

386

3

ff

390

394

1. 2.

399

1

fff

407

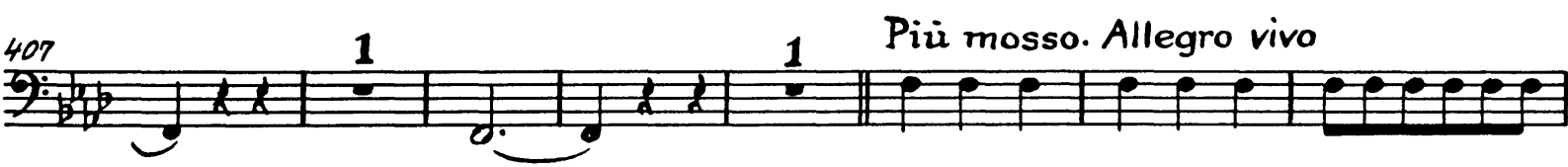

1 1

Più mosso. Allegro vivo

415

Fagott 1

II

Andantino in modo di canzona

21 *p*

31 *mf* **A**

44 *sf* *mf cresc.*

56 *f* *ff*

68 *dim.* *mf* *p cantabile* **B**

79 *mf* *sf* *sf* **C** 12

98 *mf* *sf* *sf*

110 *cresc.* *f* *mf*

122 *mf* *mf* **Più mosso**

131 *f* *cresc.*

Fagott 1

**D**

142 *ff* *f*

155 *ff*

169 *f* *mf*

183 *dim.* *p* *rit.* **Tempo I**  
(Viol. I)

206 *p*

216 *mf* *sf*

229 *sf* *sf* *p*

252 *p* *mf* *p*

268 *pp* *Solo*

280 *espress.*

288 *pp* *Solo* *morendo*

Fagott 1

III. SCHERZO  
Pizzicato ostinato

Meno mosso

Allegro A 32 B 28 C 14 D 42

16 *f*

138 *p*

149 1 2 3 4 5 6 7 8 9 *cresc.*

158 10 11 12 E *f*

170 Tempo I 14 F (Klar. 1) (Kl. Fl.) *p*

205 G *p* 118 Viol. 1 pizz.

338 2 H 1 *pp*

350 2 *p* *piu f* *mf*

365 I *f*

377 3 *cresc.*

387 3 *ff*

394 3 11 *f*

# IV. FINALE

Allegro con fuoco

Fagott 1

55 *ff*

60 **B** *mf*

66 *mf*

72 *f*

78

84 *ff* *sempre legato*

87 *sempre legato*

89

92 **C** *p*

100 *f* *ff*

104

Fagott 1

108 **ff** 1

112 **b**

116 **D** **ff**

120

123

126 **ff**

130

135

139 **fff** 1

145 **E** 24

Fagott 1

173 **F**  
*mf cresc.* *f*

178 *f*

182 *ff*

187

193

198 *Andante* *fff*

205 *p* *riten.*

223 *Tempo I* *P poco a poco cresc.* *f*

240

245 *ff*

Fagott 1

249 *ff*

252

255 **H**  
*sempre fff*

259

263

267

273

279

284

289

Peter Ilyich Tchaikovsky  
Symphony No. 4 in F Minor, Op. 36

Fagott 2

I

Andante sostenuto

ff

*riten.*  
p pp pp

Moderato con anima (♩. = In movimento di Valse)

*f espr.*

ff

mf

mf

Fagott 2

70 **C**  
 ff

74  
 ff

78  
 ff

84

89 **D**  
 ff

93

96

100 **E** 3 *ritardando*  
 3

110 *Meno mosso ritardando* *Moderato assai, quasi Andante*  
 Fag. 1  
 4 2 6

126 **F**  
 p

130 1

Fagott 2

Ben sostenuto il tempo precedente *Fig. 1 poco a poco stringendo al* **G**

134 **9** *p*

148 **1** *poco più f sempre stringendo al* **H**

154 **p crescendo**

Moderato con anima (Tempo del comincio)

159 **f fff**

163 **ff**

168 **fff** **I** **1** **2**

176 **fff**

180

185 **K**

190 **3**

197 **ff** **L** **4**

Fagott 2

206 5 M 2 *Fl.* *mf* 1

218 *N 6* *sf* *sf*

230 *Fag. 1* *sf*

236 0 *sf* *mf* *cresc.* *f*

244 *f* *ff*

250 *P* *fff*

255

260 *fff*

264

269

273 *Q*

Fagott 2

278 *fff* *fff*

285

290 *mf* *p* 1 12 *Moderato assai, quasi Andante* R 6 *Viol. 1*

*rallentando poco a poco al...* (Fag. 1)

Ben sostenuto il tempo precedente

313 *p* 1

319 *poco a poco stringendo* 1 *poco più f* *cresc.*

324 *mf* *S* 1

329 *Cresc.*

335 *T sempre stringendo al...* *Allegro con anima* *f cresc.*

339 *ff*

343

348 2

Fagott 2

355 **U**  

II

Andantino in modo di canzona

42 **A** Musical notation for measures 42-49. Includes dynamics *mf* and *fz*.

Fagott 2

54 *mf cresc.* *f* *ff* **B** 22

66 *dim.* *mf* **C** 1 1 1

98 *mf* *sf* *sf* **D** 2 4

111 *cresc.* *f* *mf*

126 *Più mosso* *mf*

134 *f* *cresc.* *ff*

148 *f*

162 *ff* *f*

176 *mf* *dim.* *p*

189 *rit.* **Tempo I** *mf* *sf* 1

226 1 1 12 (Fag. I) *sf* *p*

255 2 2 2 35 *mf* *p*

# III. SCHERZO

Pizzicato ostinato

Allegro A 32 B 28 C 14 D 42

Meno mosso

16 *f* Ob.1

138 2 3 4 5 6 *p*

149 1 2 3 4 5 6 7 8 *cresc.*

157 9 10 11 12 E *f ff*

168 Tempo I 14 F (Klar. 1) (KI. Fl.) G 2 *f* Fl.1

213 Viol.1 pizz. 2 129 H 2 Fag.1. 2 *p*

353 2 2 2 I *f*

367 3 3 3 3 3 3 3 3

378 1 2 3 4 5 6 7 8 *cresc.*

387 *ff* 3 3 3 3 3 3 3 3

394 3 11 *f*

# IV. FINALE

Allegro con fuoco

ff

4

8

5

mf

mf

21

cresc.

cresc.

f

28

ff

A

ff

32

35

38

ff

43

48

55

ff

B 8

Fagott 2

68 *mf*

74 *f*

81 *ff*

85 *sempre legato*

88 *sempre legato*

91 *p*

97 *f*

103 *ff*

107

110 *ff*

115

119 *ff*

123

127

127

*ff*

132

137

143

1

143

*fff*

149

E 24 F

149

*mf cresc.*

*f*

178

183

188

195

Andante

195

*fff*

202

202

3 8 Fag. 1

217

*riten.* Tempo I

217

4 4 *p poco a poco cresc.*

Fagott 2

239 **G**  
*f*

245  
*ff* *fff*

250

253

257 **H**  
*sempre fff*

262

267

272

278

283

288

Peter Ilyich Tchaikovsky  
Symphony No. 4 in F Minor, Op. 36

Horn 1 in F

I

Andante sostenuto

ff

6

14

20

3

riten.

2

Moderato con anima (♩. = In movimento di Valse)

16

Fl. u. Klar.

44

f

48

B

2

P poco cresc.

55

mf

P

cresc. poco a poco

63

4

C

1

f

f

73

1

f

f

78

4

f

Horn 1 in F

86 *f*

90 *ff* **D**

94

99

103 **E** 3 *ritardando* *Meno mosso* *ritardando* *Moderato assai, quasi Andante* (Klar. 1)

128 **F** 6 (Viol.) *Ben sostenuto il tempo precedente* *poco a poco stringendo al-* 3 4 2 **G** 12 *Fl. u. Klar.*

147 *p* 2 *poco più f* *sempre stringendo al-* 2

156 **H** *Moderato con anima (Tempo del comincio)* 3 *f* *fff*

163 *ff* 3 **I** *fff*

171

176 *fff*

Horn 1 in F

180

185

193 (Trp)

202

218

229

236

245

253

258

265

Horn 1 in F

273 *Q*  
*fff*

278  
*fff* *fff*

284

288 *rallentando poco a poco al*  
 3

295 *Moderato assai, quasi Andante*  
 1 *Hr. 2* *p* *espress.*

301

306 *R 6* *Ben sostenuto il tempo precedente*  
*Viol. 1* *p*

316

321 *1* *poco a poco stringendo* *S 2*  
*poco più f* *cresc.* *mf*

328 *2* *1* *T sempre stringendo al*  
*mf cresc.*

336 *Allegro con anima*  
*f cresc.*

340 *ff*

344

348

352 *ff*

2 U (Trp)

4 3 3 3

362 *mf* *p cantabile*

3 V 8

377 *p* *Molto più mosso* *p poco a poco cresc.*

4

387 *ff*

1 3 3

392

3 1. 2.

397 *fff*

405 *Più mosso. Allegro vivo*

1 1 1

415

II

Andantino in modo di canzona

21 *p* *p* 8

42 **A** *mf* *sf* *sf* 1 1 1

54 *mf cresc.* *f* *ff*

67 *dim.* *mf* **B** 10 (tr. 2) 12

98 **C** *mf* *sf* 1 1 1

110 *cresc.* *f* 2 *mf*

123 *mf* *f* *f* **D**

147 16 3 3 3 3 3 3 *ff*

171 3 3 3 3 3 3 *f*

179 13 *rit.* *p* **Tempo I** 20

220 *mf* *sf* 1 1 1

Horn 1 in F

232 20 2 2 2

267 23 1 5

III. SCHERZO  
Pizzicato ostinato

Allegro A 32 B 28 C 14 D 42

Meno mosso (ob.) 28

161 E 1 Kl. u. gr. Fl.

169 Tempo I pp

175

180

185 F

191

197 1

203 1 G 3

Horn 1 in F

218 129 H 10 *Kl. Fl.* 2

363 2 I *f*

374 *cresc.*

383 1 2 3 *ff*

390 4 5 6 7 8

397 12 *mf*

IV. FINALE

*Allegro con fuoco*

*ff* 1

9 *ff dim.* 1 2 3 4 5 6 7 8 9

19 1 1 1 5 A *ff*

31 1 1

Horn 1 in F

38 *ff*

42

46

51 *ff*

57 *mf*

71 *f*

78

84 *f ff*

104

108 *ff*

119 **D** 1

126 *ff*

131

136

143 1 *fff*

149 **E** *mf*

158

167 1 1 **F** 1 1 *mf cresc.*

177 *f* *f*

186 2 *ff*

193

199 **Andante**  $\text{♩} = d$  *fff*

207 *f* *dim.* *p*

Horn 1 in F

215 *riten.* *Tempo I* (PK) *p poco a poco cresc.*

229 *mf*

236 *f* *G*

242 *fff*

250

257 *H* *sempre fff*

262

266

272

278

283

288

Peter Ilyich Tchaikovsky  
Symphony No. 4 in F Minor, Op. 36

Horn 2 in F

I

Andante sostenuto

ff

6

14 **A**

21 *riten.* **Moderato con anima** (♩ = In movimento di Valse)

31 *poco cresc.* **f**

36 **10** **B**

50 *P poco cresc.* **mf**

58 *P poco a poco cresc.*

70 **C** **f**

77 **f**

Horn 2 in F

85 *f*

90 *ff* **D**

94

99

103 **E** 3 *ritardando* **G** 2 *Meno mosso ritardando* **F** 12 *Moderato assai, quasi Andante*

128 **F** 6 (Viol.) *Ben sostenuto il tempo precedente* **G** 2 *poco a poco stringendo al* **H** *Moderato con anima* *sempre stringendo al-* *(Tempo del comincio)*

149 *poco più f* **H** *Moderato con anima* *sempre stringendo al-* *(Tempo del comincio)*

161 *fff* **I** *fff* *ff*

166 *fff*

175 *fff*

179

Horn 2 in F

184

189 **K**

3 (Trp.)

4 *ff*

201 **L**

9 M 4

*P*

217

*mf* *mf* *sf* *sf*

2

224 **N** 4

*P* *mf*

232

2 0

*sf* *sf* *mf* *cresc.*

240

*f*

247

*f* *P* *fff*

254

259

3 *fff*

266

3

Horn 2 in F

273 *Q*

278 *fff*

284

288 *rallentando poco a poco al*

295 *Moderato assai, quasi Andante*

301 *Ben sostenuto il tempo precedente*

6 R 6

*Viol. 1*

317

323 *poco a poco stringendo*

*cresc.*

S 2

329

2 1

T *sempre stringendo al - -*

336 *Allegro con anima*

340 *ff*

344

348

352

2 U (Trp.)

362

V 8

376

Molto più mosso

386

1

390

3

394

1. 2.

399

1

*fff*

406

1 1

Più mosso. Allegro vivo

415

II

Andantino in modo di canzona

21 *p* 4 8

42 **A** *mf* *sf* *mf cresc.*

55 *f* *ff*

68 **B** *dim.* *mf* *p* 10

88 **C** *mf*

100 *sf* *sf* *cresc.*

113 *f* *mf* **Più mosso** 12 *mf*

140 **D** *f* *ff* 16 3 3

167 *f* 3 3 3 3 3 3 3 3

176 13 *rit.* *p*

199 **Tempo I** 20 *mf* *sf* 1 1

Horn 2 in F

230 **1** **20** (Hr.1) **2** **2**

*sf* *p*

267 **23** **1** **5**

*p*

III. SCHERZO  
Pizzicato ostinato

Allegro **A** 32 **B** 28 **C** 14 **D** 42 **E** 1 **Meno mosso** (Ob.) 28

167 **E** 1 *Kl. u. gr. Fl.*

169 **Tempo I** *pp*

175

180

185 **F**

190

196 **1**

203 **1** **G** **3** **?**

Horn 2 in F

218 129 H 10 *Kl. Fl.* 2 2

365 I *f*

376 *cresc.*

385 1 2 3 4 5 6 *ff*

393 7 8 *mf*

400 1 8 *p*

IV. FINALE

*Allegro con fuoco* *ff* 1 1

9 1 2 3 4 5 6 7 8 9 *ff dim.* *mf*

19 1 1 1 5 A *ff*

31 1 1

Horn 2 in F

38 *ff*

42

46

51 **1** *ff*

57 **B 9** *mf*

71 *f*

78

84 **8 C 8** *f* *ff*

104

109 **1** *ff* **6**

10  
119 **D**

126 *ff*

132

138

145 **E**

151

160

170 **F**

181 *f*

189

195

199 **Andante**

207

*mf cresc.*

*f*

*ff*

*mf*

*ff*

*f*

*dim.*

*P*

Horn 2 in F

275 *2* *riten.* *Tempo I* *(PK)* *2* *4* *2* *p poco a poco cresc.* *2*

229 *2* *1* *mf*

236 *1* *G* *f*

242 *4* *3* *3* *3* *3* *fff*

250 *1* *3* *3* *3* *3* *1*

257 *H* *sempre fff*

262

266 *1*

272

278

283

288

Peter Ilyich Tchaikovsky  
Symphony No. 4 in F Minor, Op. 36

Horn 3 in F

I

Andante sostenuto

Horn 3 in F

85

*f*

89

*ff* D

93

97

101

*E* 3 *ritardando Meno mosso*

*F* 3 4

114

*ritardando (Klar.) Moderato assai, quasi Andante (Viol.) Ben sostenuto il tempo precedente*

2 12 6 10

## G

*poco a poco stringendo al*

744 **2** *Fl. u. Klar.* **5** *Fl. u. Klar.* *sempre stringendo al*  
*(Hr. 1 u. 2)*

## H

755 *P* *crescendo*

759 *Moderato con anima (Tempo del comincio)*

*f* *fff*

764 **3** **I** *fff*

772 *fff*

Horn 3 in F

177

182

187 **K**

198 **L** 9 M 4

216 **N** 4

224 **N** 4

232 2 0 4

244 **f**

252 **P** **fff**

257 3 **fff**

265 3

*mf* *sf* *ff* *p* *sf* *f* *fff*

Dynamics range from piano (*p*) to fortissimo (*fff*), with accents (*sf*) and hairpins used for phrasing.

Horn 3 in F

273 **Q**

2  
fff

280

fff

285

289 *rallentando poco a poco al* **Moderato assai, quasi Andante**  
(Hr. 1 u 2)

3 1 11

307 **R** **6** *Ben sostenuto il tempo precedente poco a poco stringendo*  
Hr. 1 u 2

1 9 **S**  
Fl. u. Klar.

326

mf mf cresc.

335 **T** *sempre stringendo al* **Allegro con anima**

f cresc.

339

ff

343

348

353 **U**

2 4 3 3 3 3  
ff

Horn 3 in F

363 **2** **V** **16** **Molto più mosso**  
(Hr. 1 u. 2) **ff**

392 **7.** **2.**

398 **fff**

406 **1** **1** **Più mosso. Allegro vivo**

415

II

**Andantino in modo di canzona**

Hr. 1 Hr. 4 Hr. 1

21

33 **A** **mf** **sf** **1**

Hr. 4

46 **1** **1** **mf cresc.**

58 **f** **ff**

69 **B** **10** **(Hr. 2) 12** **mf** **dim.**

Horn 3 in F

98 **C**  
 mf sf> 1 1 1

111  
 cresc. f mf 4 2 Più mosso 12

138 (Nr. 1 u. 2) **D**  
 4 f ff 16 3 3

168 3 3 3 3 3 3 22 Nr. 1 rit. p

199 **Tempo I** 20 mf sf> 1 1

230 1 20 Hr. 1 2 2 sf>

265 2 23 1 5 p p

**III. SCHERZO**  
 Pizzicato ostinato

Allegro **A** 32 **B** 28 **C** 14 **D** 42 **Meno mosso E** 1

16 28

Kl. u. gr. Fl.

162

170 **Tempo I**  
 pp

Horn 3 in F

176

182

188

194

201

210

354

367

379

388

396

## IV. FINALE

Allegro con fuoco

ff

1

1

21

30

A

ff

1

1

38

ff

43

48

1

55

ff

60

B

9

16

mf

92

C

1

1

1

1

p

f

102

ff

107

ff

1

Horn 3 in F

112 *ff* 6 D 1

124 *ff* 1

130

135

141 *fff* 1

148 E 24 F 1 1 *mf cresc.* *f*

181 *f* 2 *ff*

189

195 *Andante* *fff*

202 *f* 3

209 *dim.* *p* 2 *riten.* 4

## Horn 3 in F

223 **Tempo I**  
(PK.)

2

*p poco a poco cresc.*

2

2

233

*mf*

1

1

**G**

*f*

240

4

249

3 3 3 3

1

3 3 3 3

*fff*

254

1

**H**

*sempre fff*

260

265

1

270

277

283

288

Peter Ilyich Tchaikovsky  
Symphony No. 4 in F Minor, Op. 36

Horn 4 in F

I

Andante sostenuto

ff

74 A

f mf p

21 3 riten. Moderato con anima (♩ = In movimento di Valse)

2 8 10 f

47 B

p poco

54 2

cresc. mf p cresc. poco a poco

63 4 C

f

73 f

78 f 1 1

Horn 4 in F

85 *f*

89 *ff* **D**

93

97

101 **E** 3 *ritardando* *Meno mosso*

114 *ritardando* (Klar.) **Moderato assai, quasi Andante F** 6 (Viol.) **Ben sostenuto** il tempo precedente

2 12 10

144 poco a poco stringendo al - **G** - 2 Hr. 2 2 (Fl. u. Klar.)

154 sempre stringendo al - **H** - 1 p crescendo

159 Moderato con anima (Tempo del comincio) f fff

164 3 I ff fff

173 fff

Horn 4 in F

178

183

187 **K**

198 **L** 9 **M** 4

215 **N** 4

231 2 0 4

243 **P**

250 **fff**

256 5 **fff**

265 4

Horn 4 in F

273 **Q**

278

284

288

307 **R** 6

327

335 **T**

340

345

350

360

Horn 4 in F

371 **8** *Molto più mosso* (Hr. 1 u. 2) **3** **3**

392 **1.** **2.**

398 **1** *fff*

406 **1** **1** *Più mosso. Allegro vivo*

475

II

*Andantino in modo di canzona*

21 *Hr. 1* **3** *p* *p*

34 **A** *mf* *sf* **1**

45 **1** *mf cresc.* **1**

57 *f* *ff*

68 **B** **10** (Hr. 2) **12** *dim.* *mf*

Horn 4 in F

98 **C**

*mf* *sf* *sf*

110 *cresc.* *f* *mf*

126 **Più mosso** (Hr. 1u2) **D**

12 4 *f* *f*

153

166 *ff*

174 *p* *rit.* **Tempo I** *mf* *sf*

224 *sf*

254 **Hr. 1** *p* 2 2 2 35

**III. SCHERZO**  
Pizzicato ostinato

**Allegro** **A** 32 **B** 28 **C** 14 **D** 42 **Meno mosso** **E** 1

16 28

*Kl. u. gr. Fl.*

162

170 **Tempo I** *pp*

Horn 4 in F

176

182

188

194

201

210

354

367

379

388

396

Horn 4 in F

IV. FINALE

Allegro con fuoco 1

Horn 4 in F

112 **6 D** **1**  
*ff*

124 **1**  
*ff*

130

135

144 **1**  
*fff*

148 **E 24 F** **1** **1**  
*mf cresc.* *f*

161 **f** **2** **ff**

169

195 **Andante**  
*fff*

202 **3** **3** **f**

209 **3** **2** **riten.**  
*dim.* *p* **4**

Horn 4 in F

223 **Tempo I**  
(PK)

*p poco a poco cresc.*

2 2 2

233 *mf* 1 1 **G** *f*

240 4

249 *fff* 3 3 3 3 1 3 3 3 3

254 **H** *sempre fff* 1

260

265 1

270

277

283

288

Peter Ilyich Tchaikovsky  
 Symphony No. 4 in F Minor, Op. 36  
 I

**Trompeta 1 in F**

*Andante sostenuto*

6 *ff*

11 *ff* **A** 8

*Moderato con anima* (*♩ = In movimento di Valse*)

24 *riten.* 16 *Fl.* **B** 21

46 *f* **C** *Holzbl.* 2

70 *f* 5 1 6

76 *f* **D** *ff*

92 *ff*

96

100

104 **E** 3 *ritardando* *Meno mosso* *ritardando* (Klar.) *Moderato assai, quasi Andante*

3 4 2 12

# Trompete 1 in F

128 **F** 6 (Viol) Ben sostenuto il tempo precedente *poco a poco stringendo al* **G** 8 *sempre stringendo al* **Viol. 1**

156 **H** Moderato con anima

(Tempo del comincio)

160 **fff**

164 **ff** **ff** **fff**

170 **fff**

177

181

185

189 **K** 3 3 3 3 3 **fff con tutta forza**

197 **L** 10 **M** 13 **N** 13 **O** 10 **Viol. 1**

248

Trompete 1 in F

253 P *fff e marcato*

258 *fff*

267 *fff* *fff*

280 *fff*

285

289 *rallentando poco a poco al (Fag.) Moderato assai, quasi Andante*

307 R *Ben sostenuto il tempo precedente poco a poco stringendo (Holzbl.)* S *Allegro con anima*

335 T *sempre stringendo al*

339 *ff*

343

347

Trompete 1 in F

355 U 3 3 3 3 6 V 16

*ff*

387 Molto più mosso Hr. 3 1 3

*ff*

394 7. 2.

400 1 ff

408 1 1 Più mosso. Allegro vivo

416

II

Andantino in modo di canzona

41 A 12 Viol. 1

61 5 f

75 B 23 C 28 Più mosso (Klar. u. Fag.) (Viol.) D 16 Viol. 1

161 ff 3 3 3 3

170 23 rit. Tempo I 2 105

### III. SCHERZO

Pizzicato ostinato

Allegro

A 32 B 28 C 14 D 42

16

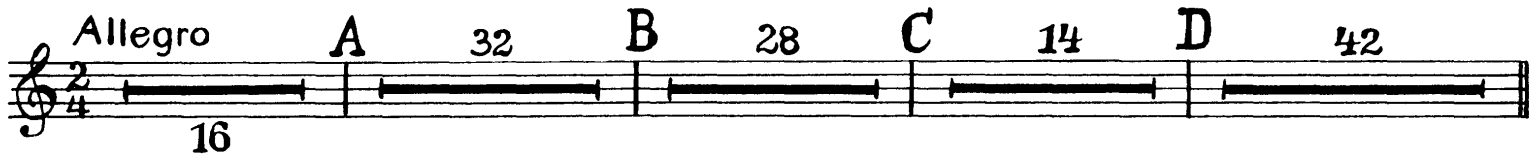

133 *Meno mosso* (Ob.) E 1 *Kl. u. gr. Fl.*

168 *Tempo I* *pp*

174

179

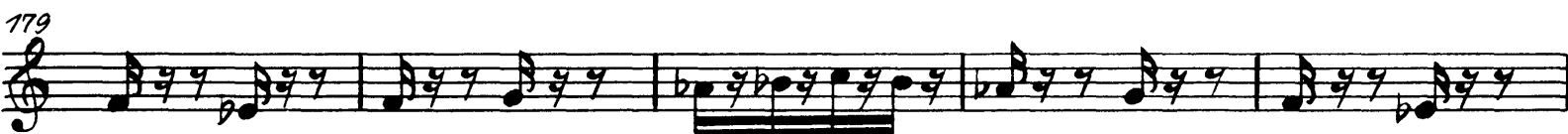

184 F

189

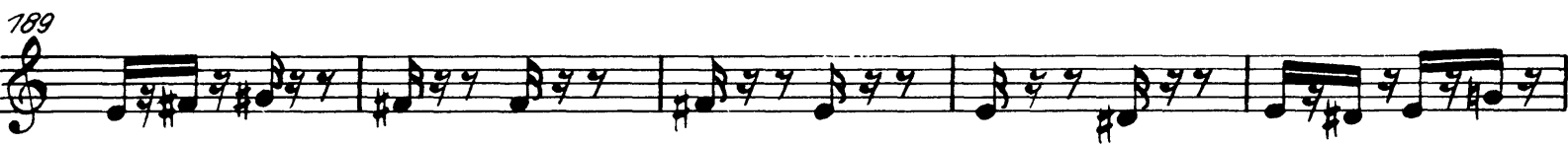

194 1

200 1

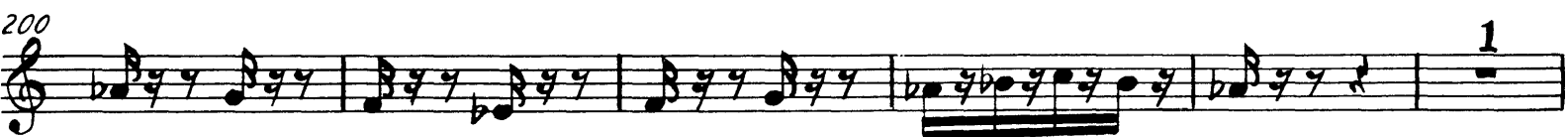

206 G 2 6 129

Trompette 1 in F

347 **H** 10 *Kl. Fl.* 2 2 **I** 22

387 *Kl. Fl.* *ff*

393 *mf*

400 *pp*

IV. FINALE

*Allegro con fuoco* *ff* 1 1 21

30 **A** *ff* 1 1

38 *ff*

43

49 1 *ff*

56 **B** 32

Trompete 1 in F

92 C 9 Fl.u. Viol. *ff*

109 1 6 D *ff*

120 1 *ff*

127 *ff*

132

138 1 *fff*

145 E 24 F 14

187 Pos. *ff*

193

199 Andante  $\text{♩} = \text{♩}$  *fff*

204 10 *riten.*

Trompette 1 in F

223 Tempo I

G 6

Viol. Fl. Viol. Fl.

16

247 Viol. Fl. Viol. Fl. 3 3 3 3

fff

250 1 3 3 3 3 1

256 H

sempre fff

261

265

269

275

280

285

289

Peter Ilyich Tchaikovsky  
Symphony No. 4 in F Minor, Op. 36

Trompette 2 in F

I

Andante sostenuto

6 *ff*

11

A 8

24 *riten.*

16

Moderato con anima (♩ = In movimento di Valse)

2

46

B 21

70 *f* *Holzbl.*

*f*

2

76 *f*

5 1 6

92 *f*

D

96 *ff*

100

104 *E* 3 *ritardando* *Meno mosso* *ritardando* (Nbr.) *Moderato assai, quasi Andante*

3 4 2 12

Trompeta 2 in F

128 **F** 6 (Viol.) *Ben sostenuto il tempo precedente* *poco a poco stringendo al.* **G** 8 *sempre stringendo al.* Viol. 1

10 2 1

156 **H** *Moderato con anima*

160 *(Tempo del comincio)*

*fff*

164 *ff* *ff* *fff*

170 *fff*

177

181

185

189 **K** 3 *fff con tutta forza*

197 4 **L** 10 **M** 13 **N** 13 **O** 10 Viol. 1

248

Trompette 2 in F

253 **P** *fff e marcato*

258 *fff*

267 **Q** *fff*

280 *fff*

285

289 *rallentando poco a poco al (Fag.) Moderato assai, quasi Andante*

307 **R** 6 (Viol.) *Ben sostenuto il tempo precedente poco a poco stringendo (Holzbl.)* **S** 10 Viol.

335 **T** *sempre stringendo al - - - Allegro con anima*

339 *ff*

343

347 4

Trompette 2 in F

355 U 3 3 3 3 6 V 16

381 *fff* Molto più mosso Hr. 1 3

394 7. 2. *ff*

400 1 *fff*

408 1 1 Più mosso. Allegro vivo

476

II

Andantino in modo di canzona

41 A 12 Viol. 1

61 5

75 B 23 C 28 Più mosso (Klar. u. Fag.) (Viol.) D 16 Viol. 1

8 8

161 3 3 3 3 *ff* 23 rit. Tempo I

170 2 105

### III. SCHERZO

Pizzicato ostinato

Allegro

A 32 B 28 C 14 D 42

16

Meno mosso (Ub.) E 1

Kl. u. gr. Fl.

Tempo I

pp

F

G 2 6 129

133

168

174

179

184

189

194

200

206

Trompete 2 in F

347 **H** 10 *Kl. Fi.*

365 **I** 22 *Kl. Fi.*

392

398 *mf* 12

IV. FINALE

*Allegro con fuoco* 2 1 21

*ff*

30 **A** 1 1

*ff*

38 *ff*

43

48 3

58 **B** 32 **C** 9

*ff*

Trompette 2 in F

101 Fl. u. Viol. *ff* 4

109 *ff* 1 6 D *ff*

120 2 1

127 *ff*

132

137 3

146 *fff* E 24 F 14

187 *ff*

193

199 Andante *fff* 3 3 3 3 3

204 10 *riten.* 4

Trompete 2 in F

223 *Tempo I* **G** 6 *Viol.* *Fl.* *Viol.* *Fl.*

16

247 *Viol.* *Fl.* *Viol.* *Fl.* 3 3 3 3 *fff*

250 1 3 3 3 3 1

256 **H** *sempre fff*

267

265

269

275

280

285

289

Peter Ilyich Tchaikovsky  
Symphony No. 4 in F Minor, Op. 36

Alf - Posaune

I

Andante sostenuto

5 *ff*

12 1 A 8 *riten.* 2

Moderato con anima (J. - In movimento di Valse)

19 (Hr., Trp.) B 22 C Holzbl.

72 3 15 D *f ff*

94

98

102 E 3 *ritardando* *Meno mosso* *ritardando* (Klar.) 3 4 2

116 Moderato assai, quasi Andante F 6 (Viol.) Ben sostenuto il tempo precedente *poco a poco stringendo al* 12 10 2

146 G 8 2 Viol.1 H

----- sempre stringendo al -----

Alt-Posaune

Moderato con anima (Tempo del comincio)

159

159-162

fff

163

163-167

ff

168

168-175

I 1 2

fff

176

176-179

fff

180

180-184

185

185-189

K

190

190-248

11 L 5 5 M 13 N 13 O 10

Baß-Pos.

249

249-255

P Trp. 3

fff

256

256-265

6

fff

266

266-275

5 Q

276

276-285

fff

282 **1**

*rallentando poco* **fff** *a poco al - - - Moderato assai, quasi Andante* **R** **6** *(Viol.)* **Ben sostenuto il tempo precedente**

292 **3** **12** **10**

323 *poco a poco stringendo* **S** *sempre stringendo al - - -* **Viol. I** **2** **10**

338 **Allegro con anima** **ff**

342

347

352 **2 U 10 V 16** **Molto più mosso** **Hr. 3** **8**

391 **Baß-Tuba** **ff** **7.**

395 **2.** **fff**

404 **1** **1** **1** **Più mosso. Allegro vivo**

415

Alt - Posaune

II tacet

III. SCHERZO

Pizzicato ostinato

Allegro A 32 B 28 C 14 D 42 Meno mosso (Ob.) 28

16

161 E 1 Kl. Fl.

Tempo I pp

170

175

180

185 F

190

195 1

201 1 G

207 2 6 129 H 10

Alt-Posaune

357 *Kl. Fi.* 2 2 I 22 *ff*

389 *ff*

396 *mf* *p*

404 *pp*

IV. FINALE

Allegro con fuoco 1 1 21 *ff*

30 A *ff*

38 *ff*

43

48 1

55 *ff* B 16

Alt-Posaune

76 *mf* 8

92 **C** 12 *Baß-Pos.* 4 *ff* 1

112 6 **D** 1 *ff*

123 1 *ff*

129

134

140 1 *fff*

147 **E** 24 **F** 13 *Fag. 1* *Klar. 1*

187 *ff*

193

199 *Andante* *ff* 1

Alt-Posaune

208 10 *riten.* Tempo I (PK) (Nr.) 14 G 6 Viol. Fl.

246 Viol. Fl. Viol. Fl.

249 3 3 3 3 1 3 3 3 3 *fff*

254 1 H *sempre fff*

260

264

268

274

280

285

289

Peter Ilyich Tchaikovsky  
Symphony No. 4 in F Minor, Op. 36

Tenor - Posaune

I

Andante sostenuto

5 *ff*

12 1 A 8 *riten.* 2

Moderato con anima (♩. In movimento di Valse)

19 (Hr., Trp) B 22 C

72 3 15 D *f* *f* *ff*

94

98

102 E 3 *ritardando* Meno mosso *ritardando* (Klar.) 3 4 2

116 Moderato assai, quasi Andante F 6 (Viol) Ben sostenuto il poco a poco tempo precedente stringendo al - 12 10 2

146 G 8 2 *sempre stringendo al -* H Viol. I

Tenor-Posaune

Moderato con anima (Tempo del comincio)

159  
13  
fff

163  
13  
ff

168  
13  
fff

I 1 2

176  
13  
fff

180  
13

185  
13  
K

190  
13  
11 L 5 5 M 13 N 13 O 16 P 1 Alt-Pos.

255  
13  
6 Alt-Pos.  
ff

265  
13  
5 Q  
fff

274  
13  
fff

280  
13  
1  
fff

Tenor-Posaune

288 *rallentando poco a poco al - - - -* Moderato assai, quasi Andante

3 12

307 **R** 6 (Viol.) Ben sostenuto il tempo precedente *poco a poco stringendo* **S** 10 *Viol. I sempre stringendo al - -*

10 2

336 *Allegro con anima*

340 *ff*

344

349 **2**

355 **U** 10 **V** 16 *Molto più mosso Nr. 3* *Baß-Tuba*

8 3

392 *ff*

7. 2.

397 *fff*

405 **1** **1** **1** *Più mosso. Allegro vivo*

415

Tenor - Posaune

II tacent

III. SCHERZO

Pizzicato ostinato

Allegro A 32 B 28 C 14 D 42 (Ob.) *Meno mosso* 28

16

Kl. Fl.

161 E 1

Tempo I

pp

170

175

180

185 F

190

195

201 1 G

207 2 6 129 H 10

357 *Kl. Fl.* 2 22 *Kl. Fl.* 3

389

396 *mf* *p*

404 *pp*

### IV. FINALE

Allegro con fuoco *ff* 1 21

30 *A* *ff* 1

38 *ff*

43

48 1

55 *ff* *B* 16

Tenor-Posaune

76 *mf* *ff*

85

92 **C** 12 *Bass-Pos.*  $\frac{4}{4}$  *ff* 1

112 **D** 6 1 *ff*

124 1 *ff*

130

135

141 1 *fff*

147 **E** 24 **F** 13 *Fag. 1* *Klar. 1*

187 *ff*

193  $\frac{3}{4}$   $\frac{4}{4}$

Tenor-Posaune

199 Andante

fff

1

208

10 *riten.* Tempo I (PK.) (Hr.) 14 G 6 Viol. Fl.

4 2

246 Viol. Fl. Viol. Fl.

249

fff

1

254

1 H

*sempre fff*

260

265

270

277

283

288

Peter Ilyich Tchaikovsky  
Symphony No. 4 in F Minor, Op. 36

Baß - Posaune

I

Andante sostenuto

4 *ff*

11 1 A 8 *riten.*

19 2 22 *Holzbl.*

72 2 14 *f*

92 *ff*

97 2 *f*

102 E 3 *ritardando* *Meno mosso* 2 (Klar.)

116 F 6 (Viol.) 4

154 G 2 8 *sempre stringendo al -*

161 H 3 *Moderato con anima (Tempo del*

161 H 3 *comincio)*

Baß-Posaune

169 I 1 2

*ff*

176

*ff*

180

184

188 K 11 L 4 5 M 13

*ff*

224 N 13 O 4 Viol. I

*mf* *cresc.* *f*

246

*mf* *cresc.* *f*

253 P 1 6

*ff* *ff*

264 5

*ff*

273 Q

*ff*

278 1

*ff* *ff*

Baß-Posaune

285 *rallentando poco a poco al - - -*

295 *Moderato assai, quasi Andante* **R** 6 (Viol.) *Ben sostenuto il tempo precedente* *poco a poco stringendo*

325 **S** 10 *Viol. 2* **T** *sempre stringendo al - - -* *Allegro con anima*

339 *ff*

343

347

352 **2 U** **10 V** **16** *Molto più mosso* *Hr. 3*

391 *Baß-Tuba* *ff*

395 **2** **2** **1** *fff*

406 **1** **1** *Più mosso. Allegro vivo*

475

Baß - Posaune

II tacet

III. SCHERZO

Pizzicato ostinato

Allegro

A 32 B 28 C 14 D 42

16

Meno mosso (Ob.) 28 E 1

Kl. Fl.

Tempo I

pp

173

178

183 F

188

193

198 1

204 1 G 3 129 H 10

Baß-Posaune

357 *Kl. Fl.* 2 2 I 26

392

399 *mf* 1 *p*

405 1 1 4

IV. FINALE

Allegro con fuoco 1 1 *ff* *ff*

9 21 A 1 1 *ff*

38 *ff*

43

48 1

55 *ff* B 16

Baß-Posaune

76 *mf* *ff*

87 *ff* C 12

105 *ff* 4 1 6 D *ff*

120 *ff*

128

133

138 1

144 *fff*

149 E 24 F 13 Fag. 1 Klar. 1 *ff*

189

195 *ff* Andante

Baß-Posaune

202 1 10 *riten.*

223 **Tempo I** (Pk.) (Hr.) 14 **G** 6 *Viol.* *Fl.* *Viol.* *Fl.*

247 *Viol.* *Fl.* *Viol.* *Fl.* *fff*

250 1 1 **H** *sempre fff*

258

263

267

273

279

284

289

Peter Ilyich Tchaikovsky  
Symphony No. 4 in F Minor, Op. 36

Baß-Tuba

I

Andante sostenuto

5 *ff*

12 1 8 *riten.*

21 22 *Moderato con anima (♩ - In movimento di Valse)*

72 2 *f*

78 14 *ff*

95

99

103 *E* 3 *ritardando* *Meno mosso* *ritardando (Mar.)* *Moderato assai, quasi Andante*

128 *F* 6 *Ben sostenuto il tempo precedente* *G* *poco a poco stringendo al - - -*

154 2 *Viol.*

O. B. 2934  
31615

# Baß-Tuba

Moderato con anima (Tempo del comincio)

159

163

172

178

182

187

206

256

267

278

285

Baß-Tuba

292 *rallentando poco a poco al - - (Fag.) -* Moderato assai, quasi Andante **R** 6 (Viol.) Ben sostenuto il tempo precedente

3 12 10

**S**

323 *poco a poco stringendo* **T** *sempre stringendo al - - - - -*

2 10

337 **Allegro con anima**

*ff*

341

345

349 **3 U 10 V 16**

381 **Molto più mosso** *Hr. 3*

8 3 *mf cresc.*

393 *ff*

17. 12.

397 *fff*

2 1

407 **1 1 Più mosso. Allegro vivo**

415

Baß-Tuba

II u. III tacent

IV. FINALE

Allegro con fuoco

3 1 21 A 3 ff

35 1 ff

42

48 5

59 B 16 ff mf ff

65 C 12

104 4 1 6 D 3 ff ff

122 1 ff

130

136

142 5 E 24 F 13 fag. Klar. fff

187 *ff*

194 *ff* *Andante*

201 1 10 *riten.*

223 *Tempo I* (Pk.) (Hr.) G 6 Viol. Fl. Viol. Fl. 4

247 Viol. 2 14 Fl. Viol. Fl. 1 *fff*

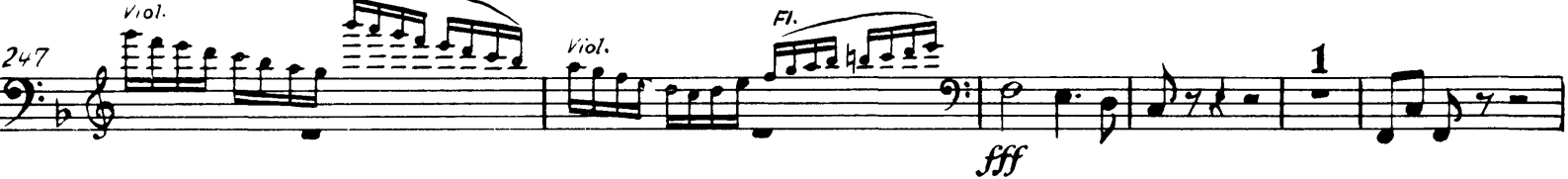

253 1 H *sempre fff*

260

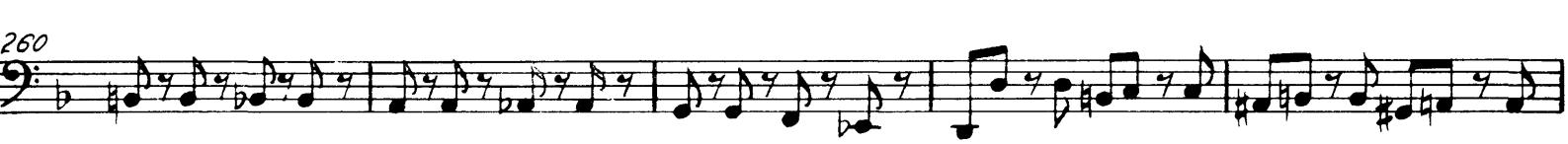

265

270

277

283

286

Peter Ilyich Tchaikovsky  
Symphony No. 4 in F Minor, Op. 36

**Pauken**

**I**

Andante sostenuto  
*in F, C, A*

1 A 8 *riten.*

12 *ff* 2

Moderato con anima (♩. = In movimento di Valse)

27 *Fl., Klar.* 16 *f*

47 >>> B > 16

67 *Fl., Klar.* C *f*

72 *f* *f*

77 14 D *f* *ff*

95

100 E muta C in H, A in Fis 3

107 *ritardando* *Meno mosso* *ritardando* Moderato assai, quasi Andante F *Fl., Ob.*

129

Pauken

Ben sostenuto il tempo precedente

in F, H, Fis

134 *pp* 1 2 3 4

138 5 6 7 8

142 9 10 11 12

*poco a poco stringendo al* -----

*pochissimo cresc.*

146 *p* 13 14 15 16

*poco a poco cresc.*

150 17 18 19 20

154 21 22

*sempre stringendo al* ----- **H**

*sempre crescendo*

Moderato con anima (Tempo del comincio)

159 *f* ----- *fff*

164 *ff* > *mf* < *fff* 1 2

174 *fff*

178

Pauken

182

186

193

211

250

255

276

280

287

307

*rallentando poco a poco al Moderato assai, quasi Andante*

Pauken

Ben sostenuto il tempo precedente

313 *pp*

317

321 *Poco a poco stringendo*  
*poco a poco cresc.*

325 *S* *mf*

329

333 *T sempre stringendo al - - - - -*  
*cresc.*

338 *Allegro con anima*  
*f cresc.* *ff*

342

346

350 *2 U* *1* *2*  
*fff*

357 *3* *4* *5* *6* *7* *8* *1 V* *16*  
*f dim.*

Pauken

Molto più mosso

381 8 Klar. 3 3 ff

(395) 7. 2. 2 2

403 1 1 1 Più mosso. Allegro vivo fff

414

II

Andantino in modo di canzone

in F, C, A 41 A (Viol. 1) 12

Viol. 1

57

65 f dim.

74 B 23 C 28 Più mosso D 16 16 Viol. 1 mf

160 ff

170 23 rit. Tempo I 2 105

# III. SCHERZO

Pizzicato ostinato

Allegro

*in As, Des, F A*

32

B

28

C

14

D

42

Meno mosso  
(Ob.) 28

E

1

16

Kl. Ft.

162

170 Tempo I

pp

176

182

193

200

207

Kl. Ft.

(Holzbläser)

38

389

397

mf

12

Pauken

IV. FINALE

Allegro con fuoco  
*in F, C, G*

20

*ff*

29 *Viol. 1* *ff* **A** 2

38 *ff*

43 3

50 5 *ff*

60 **B** 32 **C** 21 *Ob.* *Viol. 1* *Fl.* *Viol. 1* *Ob.* *Fl.*

115 *Viol. 1* *Viol. 1* *Viol. 1*

118 *Viol. 1* *Fl.* **D** 2 2 *ff*

126 *ff*

131 3

Pauken

139 5

148 **E** 24 **F** 26 *Andante*  
*fff* *Trp. 2*

202 1 10

*Tempo I* *fff*

218 *riten.* 1 2 3 4 5 6 7 8 9

*pp* *poco a poco crescendo*

232 10 11 12 13 14 15 16 **G** 17 18 19 20 21

*f*

244 4 2 2

*fff*

**H** 12

*sempre fff*

273 2

279

284

288

# IV. SYMPHONIE

Triangel, Becken u. Große Trommel

639

I-III tacent

Peter I. Tschaikowsky, Op. 36

## IV. FINALE

Allegro con fuoco

Triangel, Becken u. Gr. Trommel

H  $\Delta$

*sempre fff*

*sempre fff*

$\Delta$

3

3

$\Delta$

$\Delta$

$\Delta$

$\Delta$

$\Delta$

*[Signature]*

Peter Ilyich Tchaikovsky  
Symphony No. 4 in F Minor, Op. 36

Violine 1

I

Andante sostenuto

Holz u. Trp.

10

*ff*

1

A

1 1 3

*f* *mf* *p*

riten.

2

Moderato con anima (♩. = In movimento di Valse)

*p espr.*

*poco cresc.*

*f* *mf*

*cresc.*

*f*

B

4

2 2

*mf* *p* *mf*

Tchaikovsky — Symphony No. 4 in F Minor, Op. 36

Violine 1

2

*mf* *cresc.* *f*

C

*ff*

D

E

*p*

Tchaikovsky — Symphony No. 4 in F Minor, Op. 36

Violine 1

ritardando

Meno mosso

dim.

ritardando

Moderato assai, quasi Andante

pp

F

pp

Ben sostenuto il tempo precedente

1

1

poco più f

poco a poco stringendo al - - - - -

1

pizz. p G 1 arco p

sempre stringendo al - - - - -

1

poco più f

Tchaikovsky — Symphony No. 4 in F Minor, Op. 36

Violine 1

*p* *crescendo*

**H**

**Moderato con anima (Tempo del comincio)**

*f* *fff*

**I**

*fff*

*fff*

**K**

7

**L**

*ff p* *mf p*

**M**

*mf p*

2

*p* *mf*

Tchaikovsky — Symphony No. 4 in F Minor, Op. 36

Violine 1

- Staff 1: *f*, *sf*, *p*, **N**
- Staff 2: *p*, **2**
- Staff 3: *mf*, *sf*, *sf*, *mf*, **O**
- Staff 4: *cresc.*, *f*
- Staff 5: *simile*, *ff*
- Staff 6: **P**, *fff*
- Staff 7: *fff*
- Staff 8: *fff*
- Staff 9: *fff*
- Staff 10: **Q**

Tchaikovsky — Symphony No. 4 in F Minor, Op. 36

6

Violine 1

rallentando poco a poco -

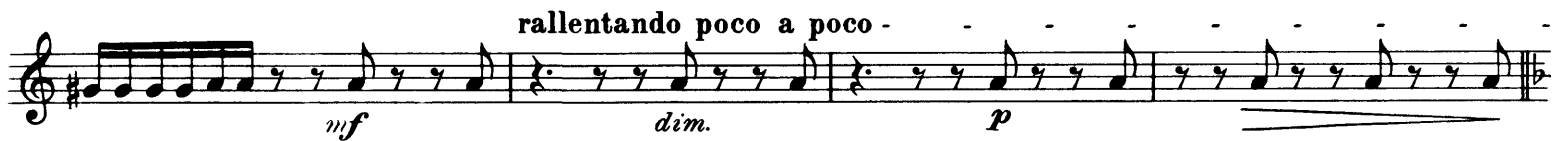

Moderato assai quasi Andante

Tchaikovsky — Symphony No. 4 in F Minor, Op. 36

Violine 1

R

Ben sostenuto il tempo precedente

*pp*

1

poco a poco stringendo

*piu f* 1 *pizz.* *p* S 1 *arco* *mf*

1

sempre stringendo al

*cresc.*

- - - - - Allegro con anima

*f cresc.* *ff*

U 8 V 2

*p*

Tchaikovsky — Symphony No. 4 in F Minor, Op. 36

8

Violine 1

Molto più mosso

Piu mosso. Allegro vivo

Eleventh staff of music, concluding the section with a final melodic phrase.

II

Andantino in modo di canzona

1 pizz. *p*

19 arco *mf* A

*sf* *mf* *cresc.*

*f* *ff*

*dim.*

*mf* B *p* *pp*

2

Tchaikovsky — Symphony No. 4 in F Minor, Op. 36

Violine 1

*p cantabile*

*mf*

*sf*

*sf*

*f*

*f*

*cresc.*

8 *Più mosso sul G*

8 *f*

*f*

*ff*

*f*

Tchaikovsky — Symphony No. 4 in F Minor, Op. 36

Violine 1

### III. SCHERZO

#### Pizzicato ostinato

Allegro

pizzicato sempre

*p*

*p*

*p*

*p*

*p*

*crescendo*

*mf* *p*

*p*

*f*

*dim.*

A

B

Tchaikovsky — Symphony No. 4 in F Minor, Op. 36

Violine 1

1 C

D

Meno mosso

24 E 9 Tempo I 15 F 13

Fl. 1

Tchaikovsky — Symphony No. 4 in F Minor, Op. 36

Violine 1

14

*p*

*p*

*p*

*p*

*p*

*cresc.*

*mf* *p*

*p*

*f*

*dim.* *p*

*1* *p*

Tchaikovsky — Symphony No. 4 in F Minor, Op. 36

Violine 1

*f* *f* *p* *f* *f*

*f* *1* *1*

*1* *dim.*

*p*

*dim.* *pp* *2* *H*

*3* *pp* *2* *p* *2* *più f*

*2* *mf* *1* *f*

*cresc.*

*ff* *1* *2* *3* *4* *5* *6* *7*

*8* *f* *3* *3*

*1* *pp* *1* *pp* *1*

Tchaikovsky — Symphony No. 4 in F Minor, Op. 36

Violine 1

16

IV. FINALE

Allegro con fuoco

*ff*

*mf*

*cresc.*

*cresc.*

*f* *ff*

A *ff*

*ff*

7

Tchaikovsky — Symphony No. 4 in F Minor, Op. 36

Violine 1

8

*fff*

8

8

B<sub>pizz.</sub>  
*p*

arco  
*mf*

*mf*

*ff*

8

C 1

*pp*

1

1

1

Tchaikovsky — Symphony No. 4 in F Minor, Op. 36

18

Violine 1

Tchaikovsky — Symphony No. 4 in F Minor, Op. 36

Violine 1

mf

E

F

f

ff

Andante

5

1

1

1

fff

f

mf

dim.

2

riten.

4

Tempo I

5

3

p

Tchaikovsky — Symphony No. 4 in F Minor, Op. 36

Violine 1

20

Peter Ilyich Tchaikovsky  
Symphony No. 4 in F Minor, Op. 36

Violine 2

I

Andante sostenuto *Fl. & Trp.*

10 *ff* 1 A

1 1 3 *riten.* 2

*f* *mf* *p*

Moderato con anima (♩ = In movimento di Valse)

1 *p*

*poco cresc.* *f*

*mf*

*cresc.*

*f* B

1 5

*mf* *mf* 1 3

Tchaikovsky — Symphony No. 4 in F Minor, Op. 36

2

Violine 2

Tchaikovsky — Symphony No. 4 in F Minor, Op. 36

Violine 2

*ritardando* -----

Meno mosso

*ritardando* ----- Moderato assai, quasi Andante

*pp*

**F**

*pp*

Ben sostenuto il tempo precedente

1

1

*poco più f*

*poco a poco stringendo al* -----

1 *pizz.* **G** 1 *arco*

*p* *p*

*sempre stringendo al* -----

1 *poco più f* 1

Tchaikovsky — Symphony No. 4 in F Minor, Op. 36

*Violine 2*

4

*p* *crescendo*

Moderato con anima (Tempo del comincio)

*f* *fff*

*fff*

*fff*

*fff*

*fff*

*fff*

**H**

**K**

*ff* *p*

*mf* *p*

**M** **2**

Tchaikovsky — Symphony No. 4 in F Minor, Op. 36

Violine 2

*N* *p* *mf* *f* *sf*

*p*

*2* *p* *mf* *sf* *sf*

*0* *mf* *cresc.* *f*

*simile* *ff*

*P* *fff*

*fff*

*Q*

Tchaikovsky — Symphony No. 4 in F Minor, Op. 36

Violine 2

6

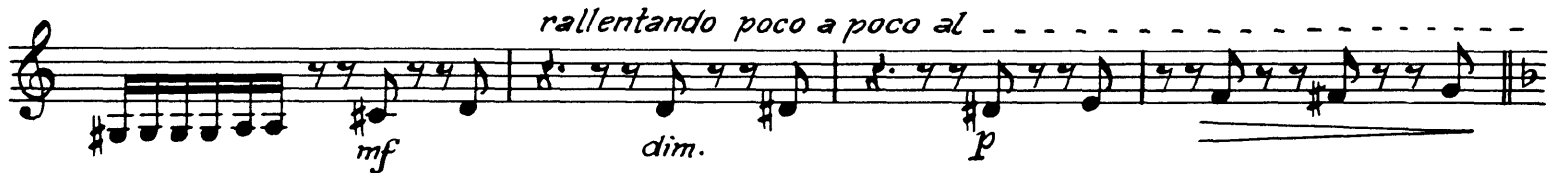
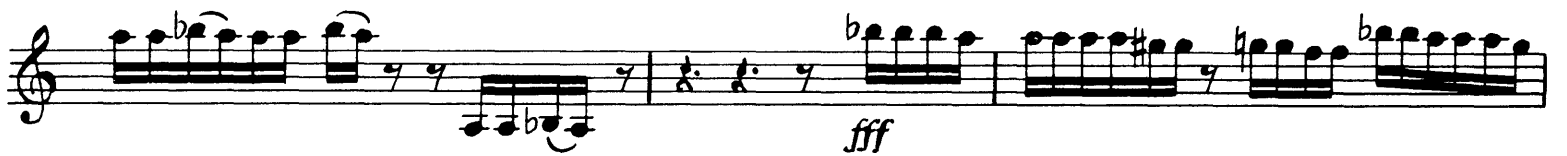

Moderato assai, quasi Andante

Tchaikovsky — Symphony No. 4 in F Minor, Op. 36

Violine 2

Ben sostenuto il tempo precedente 1

1

più f

poco a poco stringendo pizz. p S 10 Viol. 1 T sempre stringendo al arco mf cresc.

Allegro con anima f cresc.

ff

U 8 V 2 p

p 1

2 2

Tchaikovsky — Symphony No. 4 in F Minor, Op. 36

8

Violine 2

Molto più mosso

*p poco a poco cresc.*

*f cresc.*

*ff*

*fff*

Più mosso. Allegro vivo

II

Andantino in modo di canzona

1 *pizz.*  
*p*

19 *arco* **A**  
*mf* *sf*

3  
*mf* *sf* *mf cresc.*

*f* *ff*

*dim.*

**B** 1  
*mf* *pp*

15 **C**  
*mf* *sf*

3  
*mf* *sf*

8  
*cresc.* *f*

Tchaikovsky — Symphony No. 4 in F Minor, Op. 36

Violine 2

10

*Più mosso* *sul G*

*mf* *f* *D* *f* *ff* *f* *mf* *dim.* *11* *rit.* *2* *Tempo I* *pizz.* *p* *arco* *mf* *sf* *mf* *sf* *2* *2* *1* *1* *5*

22 *mf* *Fag. 1* *pp*

### III. SCHERZO

Pizzicato ostinato

Allegro

*pizzicato sempre*

*p* *p* *crescendo* *mf* *p* *p* *f*

A B

Tchaikovsky — Symphony No. 4 in F Minor, Op. 36

Violine 2

dim.

C

p

p

D

p

f

f

dim.

3

pp

2

Meno mosso

24 E 9

f

Tempo I F 13

15

G

p

3

1

2

p

Tchaikovsky — Symphony No. 4 in F Minor, Op. 36

Violine 2

- Staff 1: *p* (piano), *p* (piano)
- Staff 2: *p* (piano), first ending (1)
- Staff 3: *cresc.* (crescendo)
- Staff 4: *mf p* (mezzo-forte piano)
- Staff 5: *p* (piano), *f* (forte), first ending (1)
- Staff 6: first ending (1), *dim.* (diminuendo)
- Staff 7: *p* (piano), *p* (piano)
- Staff 8: *f* (forte), *p* (piano), *f* (forte)
- Staff 9: *f* (forte)
- Staff 10: *dim.* (diminuendo)
- Staff 11: *p* (piano), *dim.* (diminuendo), 3 (third ending)

Tchaikovsky — Symphony No. 4 in F Minor, Op. 36

Violine 2

IV FINALE

Allegro con fuoco

Tchaikovsky — Symphony No. 4 in F Minor, Op. 36

Violine 2

*ff*

*fff*

**B** *pizz.*  
*p*

*arco*  
*mf*

*mf*

*ff*

**C** 1  
*pp*

Tchaikovsky — Symphony No. 4 in F Minor, Op. 36

Violine 2

Tchaikovsky — Symphony No. 4 in F Minor, Op. 36

Violine 2

**E**  
*mf*

**F**  
*mf* *f*

*f*

*ff*

**Andante**  
*fff* *f* *mf* *dim.*

*riten.* **Tempo I**  
*p* 5

Tchaikovsky — Symphony No. 4 in F Minor, Op. 36

18

Violine 2

1 > 1 >

*mf*

*f*

*ff* *fff*

*sempre fff*

5

Peter Ilyich Tchaikovsky  
Symphony No. 4 in F Minor, Op. 36

Viola

I

Andante sostenuto *Fl. u. Trp.*

10 *ff* 1 **A** 1

*f* *mf* *p* 3 *riten.* 2 *Moderato con anima* (*♩ = In movimento di Valse*) *p*

*poco cresc.*

*f* *mf*

*cresc.*

*f*

**B** 1

*mf* *p* *4* *4*

Tchaikovsky — Symphony No. 4 in F Minor, Op. 36

Viola

*mf* *cresc.* *f*

*ff*

*ff*

*p*

*ritardando*

*Meno mosso* *ritardando*

*dim.*

*Moderato assai, quasi Andante*

*pp* *sempre pp*

Tchaikovsky — Symphony No. 4 in F Minor, Op. 36

Viola

Ben sostenuto il tempo precedente *fi. 1* poco a poco stringendo al *pizz.* **G** 8 sempre stringendo al *arco*

**H** Moderato con anima (Tempo del comincio)

**K**

Tchaikovsky — Symphony No. 4 in F Minor, Op. 36

4

Viola

- Staff 1:** Marked **L** (Lento). Dynamics include *ff*, *p*, *mf*, and *p*.
- Staff 2:** Marked **M** (Moderato). Dynamics include *mf* and *p*. Includes first endings marked **1** and **4**.
- Staff 3:** Marked **N** (Nessuno). Dynamics include *f*, *sf*, and *p*. Includes first ending marked **1**.
- Staff 4:** Dynamics include *mf*, *sf*, and *sf*. Includes a fourth ending marked **4**.
- Staff 5:** Marked **O** (Allegro). Dynamics include *mf*, *cresc.*, and *f*.
- Staff 6:** Dynamics include *mf* and *sf*. Includes accents (*>*).
- Staff 7:** Dynamics include *mf* and *ff*. Includes accents (*>*) and the instruction *simile*.
- Staff 8:** Marked **P** (Pizzicato). Dynamics include *fff*. Includes articulations *div.* and *unis.*.
- Staff 9:** Dynamics include *fff*.
- Staff 10:** Dynamics include *fff*. Includes articulations *div.* and *unis.*.
- Staff 11:** Dynamics include *fff*.

Tchaikovsky — Symphony No. 4 in F Minor, Op. 36

Viola

5

*Q*

*fff*

*fff*

*fff*

*mf*

*dim.*

*p*

*pp*

*pp*

*rallentando poco a poco al - - -*

*Moderato assai, quasi Andante*

*Poco sostenuto il tempo precedente*

10 Klar. I

Tchaikovsky — Symphony No. 4 in F Minor, Op. 36

6

Viola

*pizz.* **S** 1 *arco*  
*p* *mf*

1

**T** *sempre stringendo al* - - - - -  
*cresc.*

**Allegro con anima**  
*f* *cresc.* *ff*

**U** 8  
*p* *p*

1 2

Tchaikovsky — Symphony No. 4 in F Minor, Op. 36

Viola

1 *p*

1 *p poco a poco crescendo*

*f cresc.*

*ff*

1. 2.

*fff*

*Più mosso. Allegro vivo*

Tchaikovsky — Symphony No. 4 in F Minor, Op. 36

Viola

II

Andantino in modo di canzona

1 *pizz.*  
*p*

19 *Viol. 1* **A**  
*sf* *mf*

2 3  
*sf* *mf cresc.* *f*

*ff*

*dim.*

**B** 1  
*mf* *p cantabile*

**C** 2  
*sf* *mf*

2 5  
*sf* *f*

6 1 *Più mosso*  
*mf* *mf* *f*

Tchaikovsky — Symphony No. 4 in F Minor, Op. 36

Viola

ff

f

mf dim.

p

rit.

Tempo I

pizz.

p

arco

mf

pp

Fag. 1 pizz.

pizz.

pp

ppp

### III. SCHERZO

Pizzicato ostinato

Allegro

*pizzicato sempre*

*p*

*p*

*p*

*p*

*p*

*p*

*crescendo*

*mf* *p*

*p*

*f*

*dim.*

**A**

**B**

Tchaikovsky — Symphony No. 4 in F Minor, Op. 36

Viola

*p* *p* *f* *p* *f* *dim.* *p* *dim.* *pp* *Meno mosso* *f* *Tempo I*

C D F G

1 2 1 3 1 2

13 3 15

*p*

Tchaikovsky — Symphony No. 4 in F Minor, Op. 36

12

Viola

*p*

*p*

*p*

*p*

*p*

*cresc.*

*mf* *p*

*p* *f*

*dim.* *p*

*p*

Tchaikovsky — Symphony No. 4 in F Minor, Op. 36

Viola

- Staff 1: *f*, *p*, *f*
- Staff 2: *f*
- Staff 3: *dim.*, *p*
- Staff 4: *dim.*, *pp*
- Staff 5: *pp*, *p*
- Staff 6: *più f*, *mf*, *f*
- Staff 7: *cresc.*
- Staff 8: *ff*
- Staff 9: *f*
- Staff 10: *p*, *pp*, *pp*

### IV. FINALE

*Allegro con fuoco*

*ff*

*mf*

*cresc.*

*f*

*ff*

*ff*

*A*

Tchaikovsky — Symphony No. 4 in F Minor, Op. 36

Viola

ff

fff

*B* *pizz.*  
*p*

*arco*  
*mf*

1

1

1 5

*mf*

Tchaikovsky — Symphony No. 4 in F Minor, Op. 36

Viola

16

*ff*

*pp*

*f*

*ff*

*ff*

Tchaikovsky — Symphony No. 4 in F Minor, Op. 36

Viola

**D**

*ff*

*ff*

*fff*

*mf*

**E**

*mf*

**F 1**

Tchaikovsky — Symphony No. 4 in F Minor, Op. 36

Viola

*mf* *f* *f*

*ff*

*Andante*

*fff*

*f* *mf* *dim.* *p* *riten.*

*Tempo I*

*p* *mf*

*f*

*ff*

*fff*

Tchaikovsky — Symphony No. 4 in F Minor, Op. 36

Viola

sempre *fff*

Symphony No. 4 in F Minor, Op. 36

Violoncello

I

Peter Ilyich Tchaikovsky

Andante sostenuto

1 A

10 ff ff

1 1 3 riten. 2

Moderato con anima (♩. = In movimento di Valse)

*p espr.*

*poco cresc.*

*f mf*

*f* B

Violoncello

Eleventh staff of music in bass clef with a key signature of two flats. It features a melodic line with slurs and accents.

Violoncello

**D**

*ff*

**E**

*p* *ritardando*

*Meno mosso*

*dim.*

*ritardando* ----- *Moderato assai, quasi Andante*

*pp* *cantabile*

**F**

*pp*

*Ben sostenuto il tempo precedente*

10

Violoncello

G

*poco a poco stringendo al*

1 *pizz.* *p* 1 *arco* *p*

*sempre stringendo al*

1 *poco più f* 1 *p*

*crescendo*

Moderato con anima (Tempo del comincio)

*f* *fff*

*fff*

*fff*

K

7 L  
ff p

mf p

M  
mf p 1

mf mf espr.

f > sf > p N

1 p cresc.

mf mf espr. f

0  
sf > sf > mf cresc.

f

simile

P  
ff fff

Violoncello

*rallentando poco a poco al* ----- *Moderato assai, quasi Andante*

Violoncello

R

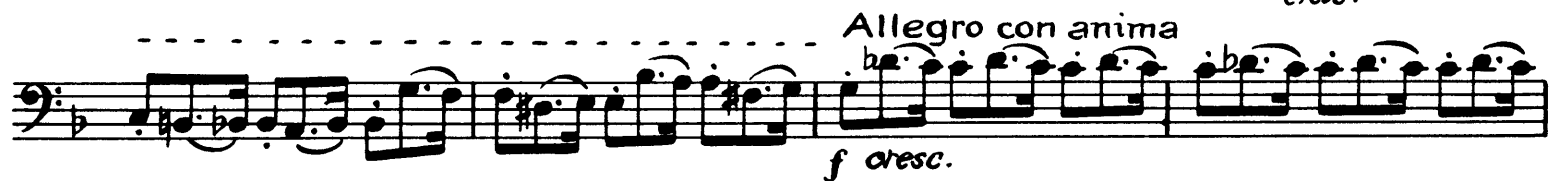
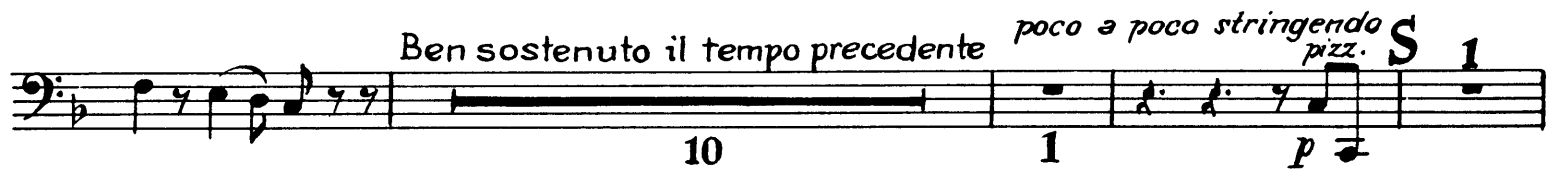

Violoncello

V

II

Andantino in modo di canzone

1 *pizz.*  
*p*

*arco*  
*p grazioso*

*espr.*

*mf* **A**

*sf*

*mf cresc.*

*f* *ff*

*dim.* **B** *mf* 2

Violoncello

*pizz.*  
*p*

*arco*  
*pp*

*pizz.*  
*p*

*arco*  
*mf*

*sf*

*sf*

*cresc.*  
*f*

*Più mosso*  
*mf*

*f*

*D*

*f*

*ff*

*f*

- Staff 4:** Marked *arco* (arco) and *mf*. Features a melodic line with accents and a *sf* (sforzando) marking.
- Staff 5:** Continues the melodic line with accents and a *sf* marking.
- Staff 6:** Features a sequence of notes with fingerings: 2, 2, 1, 1.
- Staff 7:** Marked *p* and *mf*. Features a melodic line with accents.
- Staff 8:** Marked *p*. Features a melodic line with accents.
- Staff 9:** Marked *pizz.* and *pp*. Features a melodic line with accents.
- Staff 10:** Marked *arco* and *pp*. Features a melodic line with accents.
- Staff 11:** Marked *pizz.* and *ppp*. Features a melodic line with accents and fingerings: 2, 3, 2, 1.

### III. SCHERZO

Pizzicato ostinato

Allegro  
*pizzicato sempre*

*p*

*p*

*p*

*p*

*p*

*crescendo*

*p*

*p*

*f*

*dim.*

A

B

*p* *p* *f* *f* *f* *dim.* *p* *dim.* *pp* *Meno mosso* *f* *E* 9 *Tempo I* *F* 13 *Fl. 1* 15 3 *G* 2 3 *p*

*C* *D*

# IV. FINALE

Allegro con fuoco

Violoncello

E  
mf

F  
mf f

ff

Andante 3

1 1 1  
fff f mf dim.

2 1 9  
p p pp Tempo I

Peter Ilyich Tchaikovsky  
Symphony No. 4 in F Minor, Op. 36

Kontrabaß

I

Andante sostenuto

10 *ff* *ff* 1 A

1 1 3 *riten.* 2

*f* *mf* *p*

Moderato con anima (♩. *In movimento di Valse*)

1 *p*

*poco cresc.*

*f* *mf*

*cresc.*

*f*

B

Tchaikovsky — Symphony No. 4 in F Minor, Op. 36

2

Kontrabaß

Eleventh musical staff in bass clef, F minor key signature. It features a series of eighth notes.

Tchaikovsky — Symphony No. 4 in F Minor, Op. 36

Kontrabaß

E ritardando

Meno mosso dim.

ritardando Moderato assai, quasi Andante

F

G Ben sostenuto il tempo precedente poco a poco stringendo al

poco più f

sempre stringendo al H arco

Moderato con anima (Tempo del comincio)

1 pizz. 1 arco 1 2

Tchaikovsky — Symphony No. 4 in F Minor, Op. 36

Kontrabaß

4

Tchaikovsky — Symphony No. 4 in F Minor, Op. 36

Kontrabaß

*P*

rallentando poco a poco al . . .

Moderato assai, quasi Andante

*R*

Ben sostenuto il tempo precedente

Tchaikovsky — Symphony No. 4 in F Minor, Op. 36

Kontrabaß

6

**S**  
poco a poco stringendo

1 2 3 4  
pizz. cresc. mf

5 6 7 8 9

**T** sempre stringendo a . . . Allegro con anima

10  
arco f cresc.

ff

ff

ff

U 7 V  
f p p

p

Molto più mosso

p poco a poco cresc.

f cresc.

f cresc. ff

1. 2. 2

Tchaikovsky — Symphony No. 4 in F Minor, Op. 36

Kontrabaß

*fff* **1** **1** **1** Più mosso. Allegro vivo

II

Andantino in modo di canzona *vell.* *pizz.* *pp* **20**

*mf* *sf* **A** *arco* **1**

*sf* *mf cresc.* **1**

*f* *ff*

*dim.* *mf* *p* **B** *pizz.* **2**

*p* **4**

*mf* *sf* **C** *arco* **1** **1**

*sf* *cresc.* *f* **8**

Tchaikovsky — Symphony No. 4 in F Minor, Op. 36

8

Kontrabaß

Più mosso

Tempo I  
*pizz.*

### III. SCHERZO

Pizzicato ostinato

Allegro  
*pizzicato sempre*

*p*

*p*

A

*p*

*p*

1 2 3 4 5 6 7 8

*crescendo*

B 8

*f*

*dim.*

C

*p*

*p*

*f*

D

*p*

*f*

3

Tchaikovsky — Symphony No. 4 in F Minor, Op. 36

Kontrabaß

1 f

dim. p dim.

pp

Meno mosso Tempo I

1 24 E 9 15 F 13 Fl. I

f G p

1 3 1 3 p

1 1 p

p

1 2 3 4 5 6 7 8 cresc.

1 1 mf f

Tchaikovsky — Symphony No. 4 in F Minor, Op. 36

Kontrabaß

dim. p

p

f p f

f

1 1 1

1 1 1

dim. pp

H

pp p

2 2 I 1 2 3 4

più f mf f

5 6 7 8 9 10 11 12 13 14 15

16 17 18 19 20 21 22 1 2 3

cresc. ff

4 5 6 7 8

3 3 1 1 2

f p pp pp

Tchaikovsky — Symphony No. 4 in F Minor, Op. 36

Kontrabaß

12

IV. FINALE

Allegro con fuoco

*ff*

*pizz.*  
*dim.*

*mf*

1 2

3 4 5 6 7

*cresc.* *cresc.*

*arco*  
*ff*

*ff*

*pizz.*  
*p*

5

Tchaikovsky — Symphony No. 4 in F Minor, Op. 36

Kontrabaß

arco  
mf

pizz.  
1  
arco  
ff

C 8  
f  
ff

D 4  
ff

5

Tchaikovsky — Symphony No. 4 in F Minor, Op. 36

Kontrabaß

14

Andante

Tempo I

Tchaikovsky — Symphony No. 4 in F Minor, Op. 36

Kontrabaß

11 12 13 14

**G**

*f* *ff*

*ff*

**H**

*sempre fff*

**I**