

A. Monsieur
Joseph Kotex

WALZER SCHUBERT

Pour le Violon
avec
accompagnement de Piano

ou d'ORCHESTRE

composée

par

P. TSCHAIKOWSKY

Propriété des éditeurs

Op. 34

PARIS

CHEZ BRANDUS & Co

MOSCOU

CHEZ P. JURGENSON.

IMPR. P. JURGENSON à MOSCOU.

Violon avec Orchestre	Pr. 2. 70.
" " " Piano	" 1. 70.
Parties d' Orchestre	" 2. 10.

VALSE - SCHERZO

Tempo di valse. Allegro.

P. Tschaiakowsky Op. 34.

PIANO

8

p

marcato la tema

p

p

cresc.

mf

staccato

5

p

Lo stesso tempo

accelerando Tempo I

p *f* *p*

This system contains the first system of music. The vocal line begins with a melodic phrase marked *accelerando*, featuring several triplet figures. The piano accompaniment consists of chords in the right hand and a simple bass line in the left hand. Dynamics range from *p* to *f*. The tempo is marked *Tempo I*.

un poco rallentando *pp*
Meno mosso

p *pp*

accelerando

stringendo

vivace mollo

8

6

mf

rallentando

stringendo

Tempo I

The fourth system concludes the page with the vocal line and piano accompaniment. The piano accompaniment features a series of chords in the right hand and a bass line with chords and single notes.

arza.

mf

p

Più mosso.

Più mosso.

rullent. e poi sempre crescendo al vivuissimo

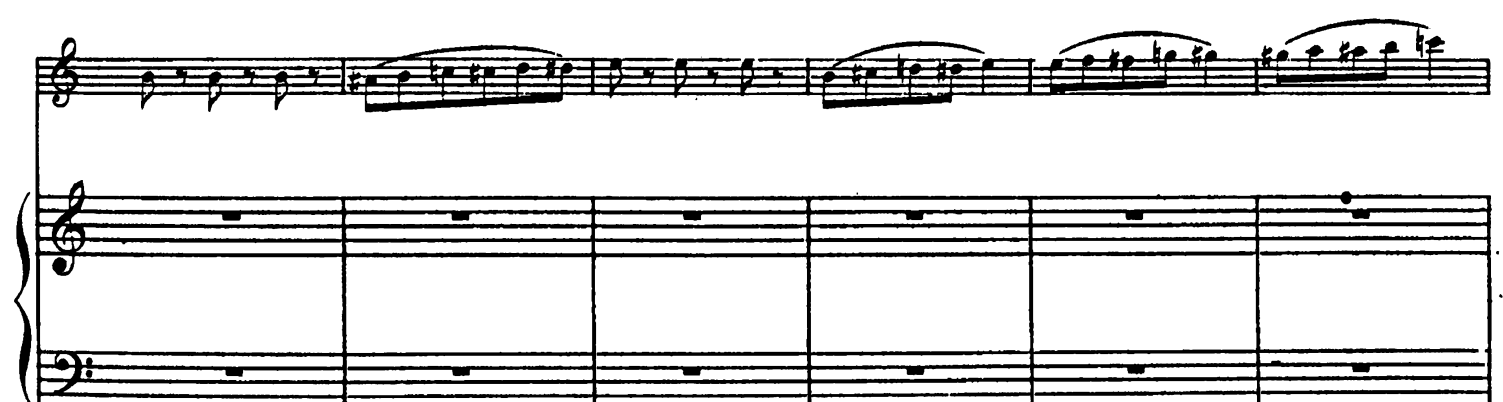
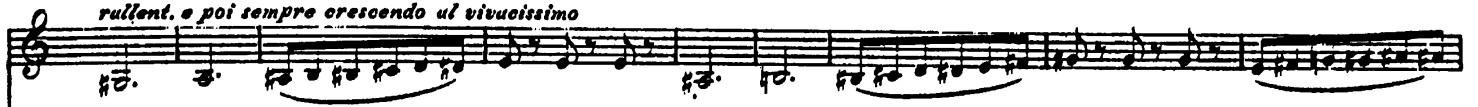

Presto.

Presto.

OEUVRES

DE

P. TSCHAIKOWSKY.

	<i>Fr. net. R. C.</i>
Op. 1. SCHERZO à LA Russe et IMPROMPTU. Pour le Piano joué par <i>N. Rubinstein</i>	— 90
» 2. SOUVENIR DE HAPSAL. Trois morceaux pour Piano..... cplt.	1 —
Les mêmes détachés :	
N° 1. Ruines d'un château.....	— 30
2. Scherzo, joué par <i>N. Rubinstein</i>	— 50
3. Romance sans paroles jouée par <i>A. Door</i> et <i>N. Rubinstein</i>	— 30
» 3. OUVERTURE de l'opéra „ <i>Voyévode</i> “ à 4 mains....	1 20
» 3. AIRS DE BALLE T de l'opéra „ <i>Le Voyévode</i> “. Partition.....	2 —
Part. pour le Piano à 4 mains (arr. par l'auteur).....	2 —
» 4. VAISE pour le Piano (jouée par <i>A. Door</i>).....	1 —
» 5. ROMANCE pour le Piano (jouée par <i>N. Rubinstein</i>)	— 60
» 6. SIX ROMANCES p. l. chant.....	— 60
» 7. VAISE-SCHERZO pour le Piano.....	— 60
» 8. CAPRICCIO	— 60
» 9. TROIS MORCEAUX. Réverie 40 c. Polka 40 c. Mazourka 40 c.	1 10
» 10. DEUX MORCEAUX pour le Piano.....	— 60
Les mêmes détachés.	
N° 1. Nocturne.....	— 80
2. Humoresque.....	— 30
» 10. N° 2. HUMORESQUE transcr. pour Violon avec Piano par l'auteur.....	— 50
» 11. 1 ^{er} QUATUOR pour 2 Violons, Alto et Violoncelle. Partition.....	1 —
Parties séparées.....	3 —
Arrang. pour Piano à 4 mains.....	3 —
ANDANTE CANTABILE tiré du 1 ^{er} Quatuor. Arrang. pour Piano et Violon par <i>Ferd. Laub</i>	— 50
» Piano et Violoncelle <i>W. Fitzenhagen</i>	— 50
à 2 mains <i>Ch. Klindworth</i> ..	— 40
» 13. 1 ^{re} SYMPHONIE pour grand Orchestre. Partition d'Orchestre.....	5 —
Partition pour Piano à 4 mains.....	4 —
» 18. LA TEMPÊTE. Fantaisie pour grand Orchestre. Partition.....	5 —
Parties séparées.....	6 —
Part. pour Piano à 4 mains.....	2 —
» 19. SIX MORCEAUX pour Piano.....	2 —
Les mêmes détachés :	
N° 1. Réverie du soir.....	— 40
2. Scherzo humoristique.....	— 60
3. Feuillet d'Album.....	— 30
4. Nocturne.....	— 40
5. Capriccioso.....	— 50
6. Thème et Variations.....	— 90
» 22. 2 ^d QUATUOR pour 2 Vlns., Alto et Violoncelle. Partition.....	1 —
Parties séparées.....	4 —
Arrang. pour Piano à 4 mains.....	4 —

	<i>Fr. net. R. C.</i>
Op. 23. CONCERT pour le Piano avec accomp. d'Orchestre (joué par <i>H. v. Bulow</i>).....	9 —
Partition.....	5 —
Les parties d'Orchestre.....	5 —
La partie de Piano avec accomp. d'un se- cond Piano. (p. j. il faut 2 exempl.)... 4 —	4 —
» 26. SÉRÉNADE MELANCOLIQUE pour le Violon avec accompagnement d'Orchestre.....	1 15
Avec accomp. de Piano.....	— 75
» 27. SIX ROMANCES pour le chant.....	— 15
» 28. do do do do.....	— 15
» 29. 3 ^{me} SYMPHONIE pour grand Orchestre. Partition.....	6 —
Parties séparées.....	14 —
Part. pour Piano à 4 mains.....	5 —
» 30. 3 ^{me} QUATUOR pour 2 Violons, Alto et Violoncelle. Partition.....	1 —
Parties séparées.....	4 —
Partition pour Piano à 4 mains.....	4 —
Andante tirée. Arrang. pour Violon av. Piano par l'auteur.....	— 80
» 31. MARCHE SLAVE. Arrangement pour le Piano seul par l'auteur.....	1 —
» 32. FRANCESCA DA RIMINI. Fantaisie d'après Dante pour gr. Orchestre. Partition.....	5 —
Parties.....	10 —
Arrangées par <i>Ch. Klindworth</i> à 2 mains	2 50
do à 4 mains	3 50
» 33. VARIATIONS. Violoncelle avec Orchestre ou Pia- noforte.....	— 10
» 34. SCHERZO-VAISE. Violon avec Orchestre.....	1 70
Violon avec Piano.....	1 70
» 35. SYMPHONIE N° 4.....	— 10
» 36. CONCERT pour violon avec Orchestre.....	4 50
Avec Piano.....	4 50
50 CHANSONS populaires russes pour le Piano à 4 mains 2 Cahiers à	2 50
SNÉGOUROTCHKA. Quv. Entr'act. et chœurs... 4 —	4 —
DANSES des Bouffons de la drame „ <i>Snégourotchka</i> “ pour le Piano à 2 mains.....	1 —
LE LAC DES CYGNES. Ballet en 3 actes. Piano seul	6 —
VAKOULA LE FORGERON. Opéra en 3 actes. 10 —	10 —
Piano seul.....	6 —
OUVERTURE de l'opéra „ <i>Vakoula</i> “ le forgeron. Arrang. pour le Piano à 4 mains.....	1 30
à 2 mains.....	— 80
N° 18. Польскій	— 60
» 19. Минутъ	— 40
» 20. Руск. пляска à 4 mains.....	— 60
» 21. Пляска Запорожцевъ à 4 mains.....	— 60
DANSES de l'opéra „ <i>Vakoula</i> “ le forgeron N° 20 ^e , N° 21 ^e . Arrang. pour le Piano à 2 mains à	— 50

PROPRIÉTÉ DES ÉDITEURS:

MOSCOU P. JURGENSON, PARIS BRANDUS & C^o.

Dépôts: ST.-PETERSBOURG J. JURGENSON. VARSOVIE G. SENNEWALD.