

Triosonate III

Josef Myslivecek
(1737-1781)

Allegro

Violine 2

7

13

18

24

30

36

43

50

54

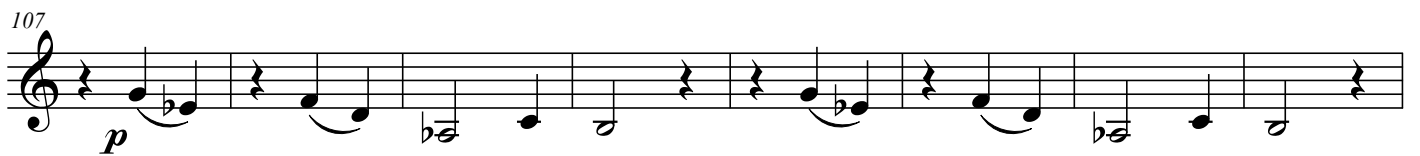

126 **Menuetto 1**

Violine 2

133

140

148 **Menuetto 2**

158

165

D.C.

172 **Grazioso**

176

180

186

191

195

202

207

215

221

224

229

234 **Presto**

240

245

251

257

263

271 *f* 1 2 3

276 4 5

281

287

292 1

298 2 3 4

303 *p* *f* *p*

310 2 *f* *p*

319 1 2

325 3 4 5 *f*

330

336
