To my esteemed friend Prof. Chas. K. Kremer, San Francisco.

A Garden Dance

G. VARGAS

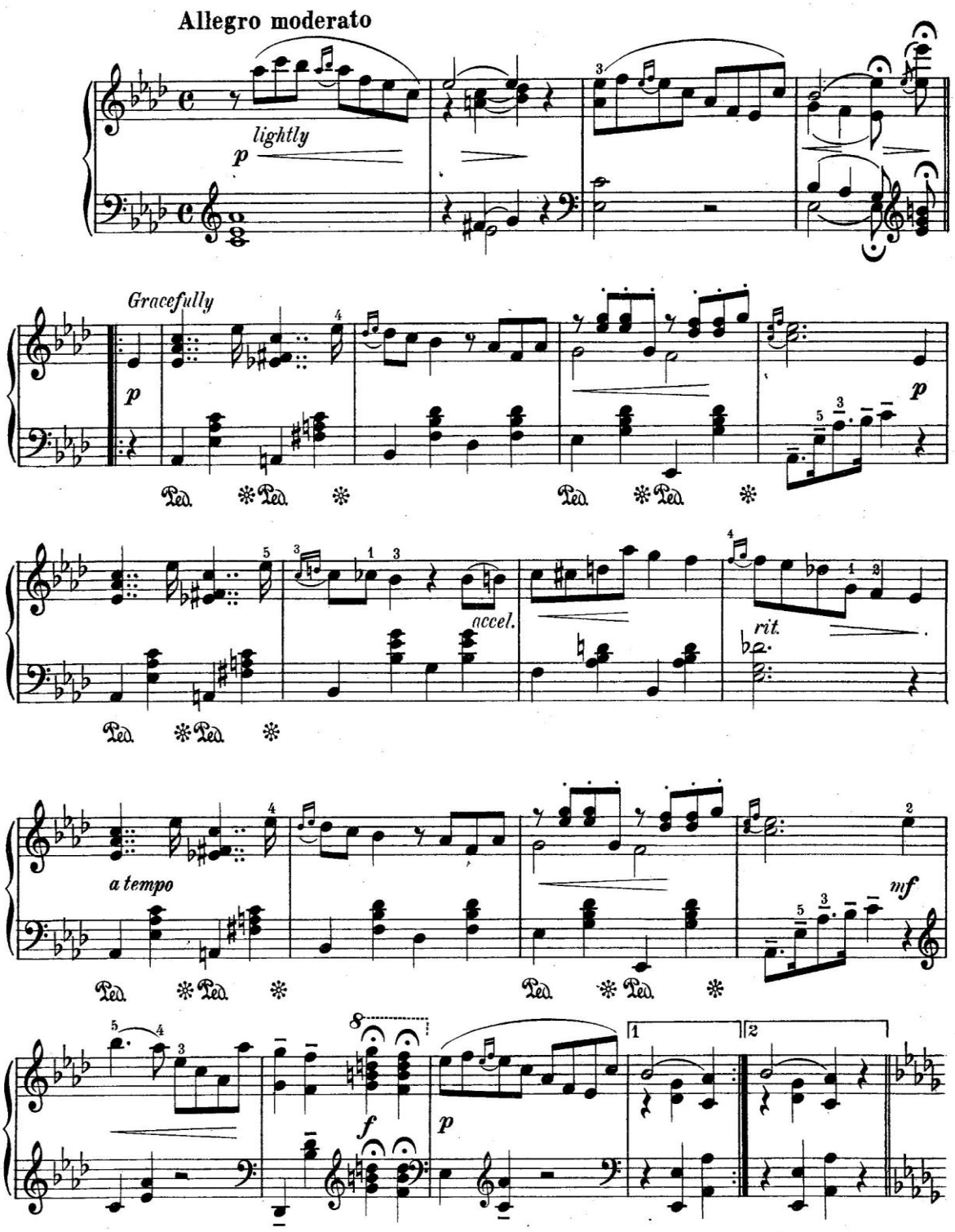

Copyright MCMXIV by Sam Fox Publishing Co., Cleveland, O. (International Copyright Secured.)
Copyright MCMXIV by Sam Fox Publishing Co., Cleveland, O.
International Copyright Secured.
Copyright for Europe and British Empire (excluding Canada) Bosworth & Co., London, Leipzig, Vienna, Zurich, Paris.

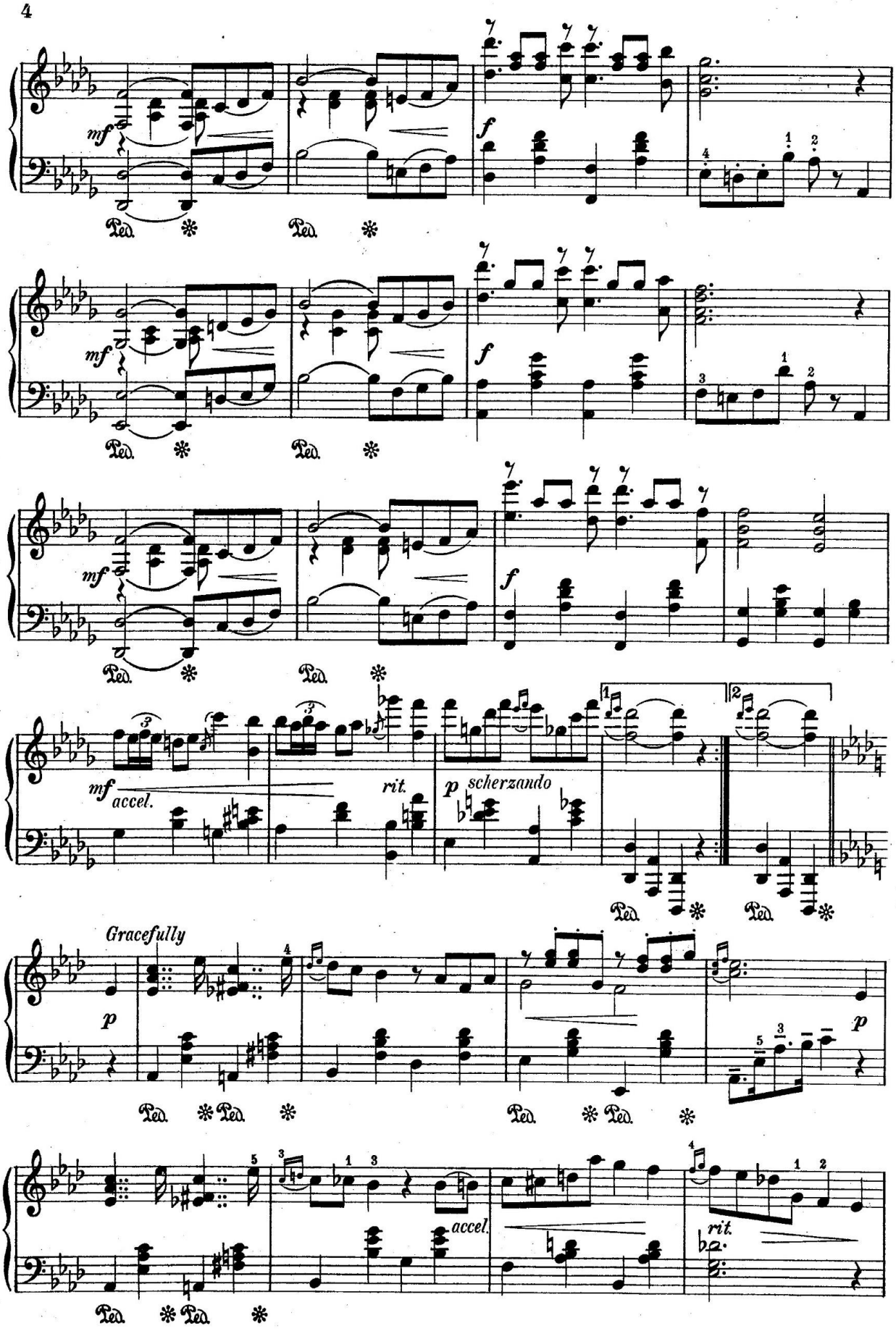
mf
f
mf
f
mf
f
mf
accel.
rit.
p
scherzando
Gracefully
p
p
accel.
rit.

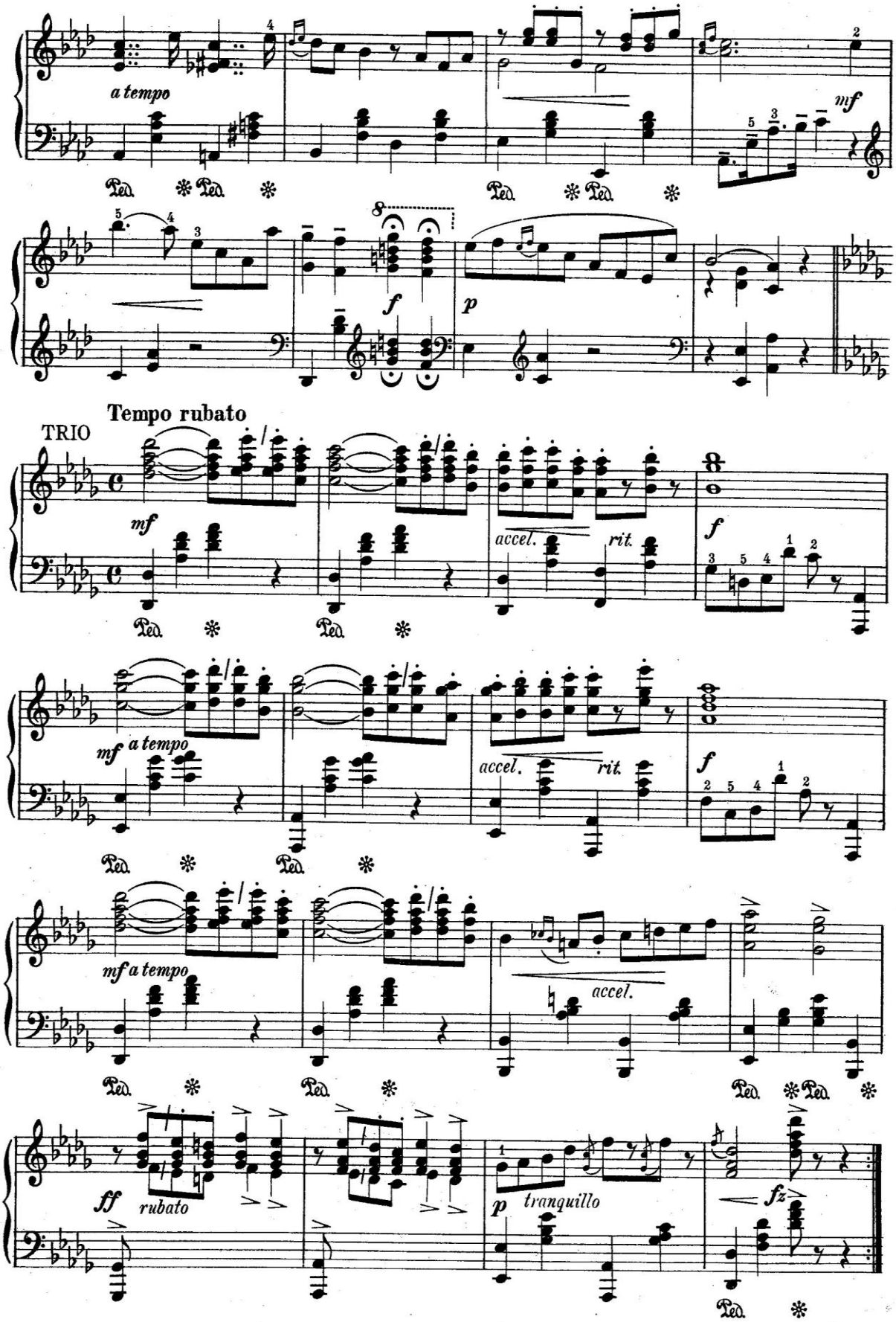
a tempo
mf
f
p
TRIO
Tempo rubato
mf
accel.
rit.
f
mf a tempo
accel.
rit.
f
mf a tempo
accel.
ff
rubato
p
tranquillo
fz

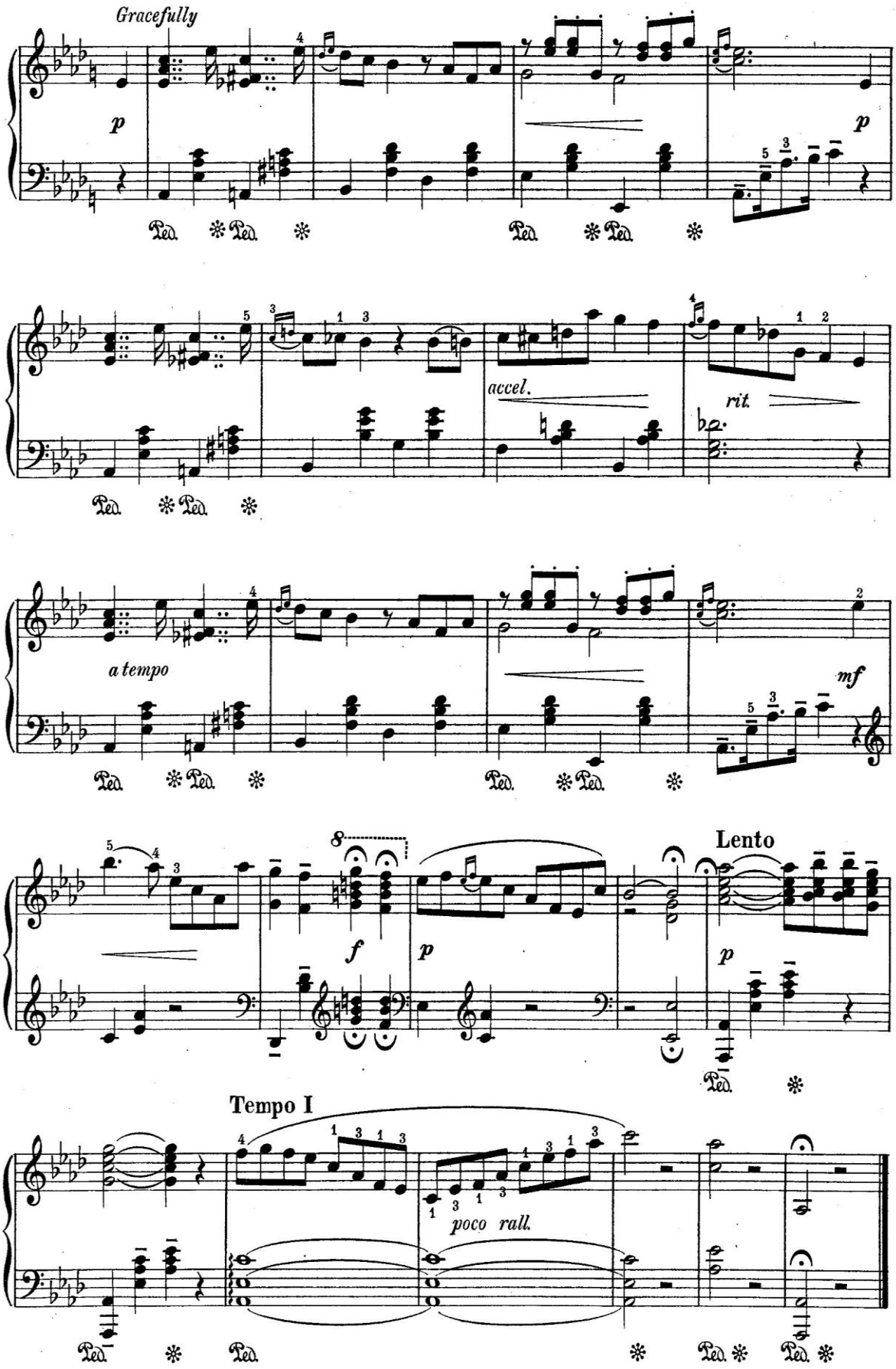
Gracefully
p
p
accel.
rit.
a tempo
mf
f
p
Lento
p
Tempo I
poco rall.