

Trois Sonates

pour le

Clavecin

avec l'accompagnement d'un Violon, et de la Basse

composées par

C. E. Graf.

Clavecin

Mus. 3253-Q-2

1

Sonata I.^a

Allegro

Segue la 2.^a Parte

Rondeau
Allegro

Sonata II.^{ca}

Allegro

Segue la 2.^a Parte.

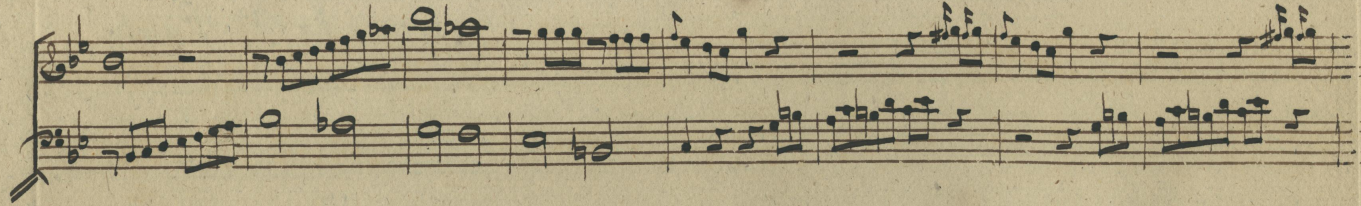
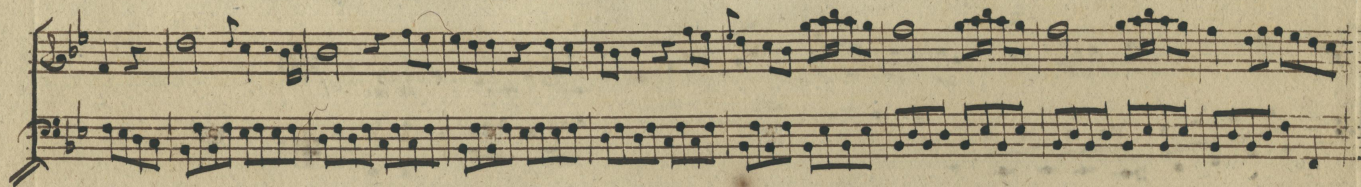
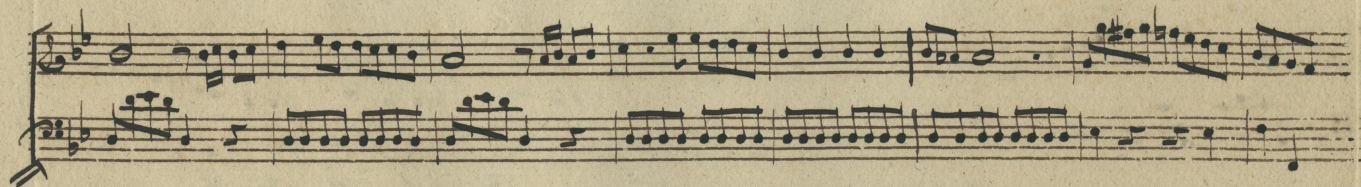
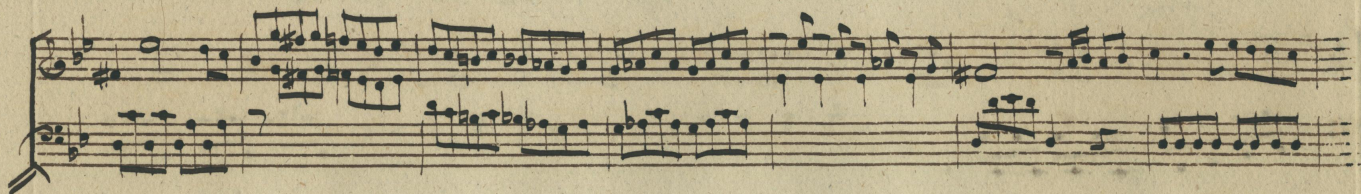
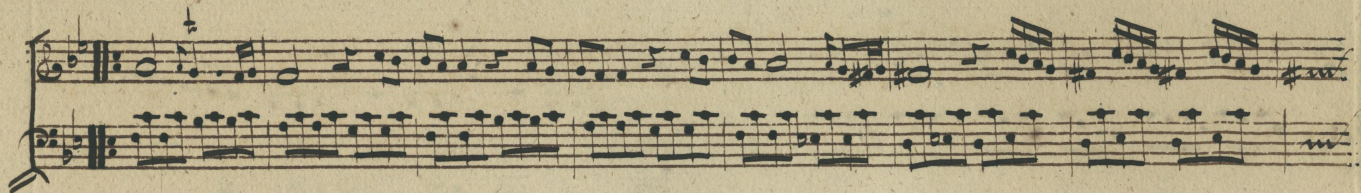

Segue Presto.

Presto

Sonata III.^a

Allegro

Segue la 2.^a Parte

Siciliana

Volti presto

Two empty musical staves at the bottom of the page, consisting of five lines each, with no notation.

(ms. 3253)
R12

Trois Sonates

pour le

Clavecin

avec l'accompagnement d'un Violon, et de la Basse

composées par

C. E. Graf.

Violon, et Basse.

Sonata I^a

Allegro

Rondo

Allegro

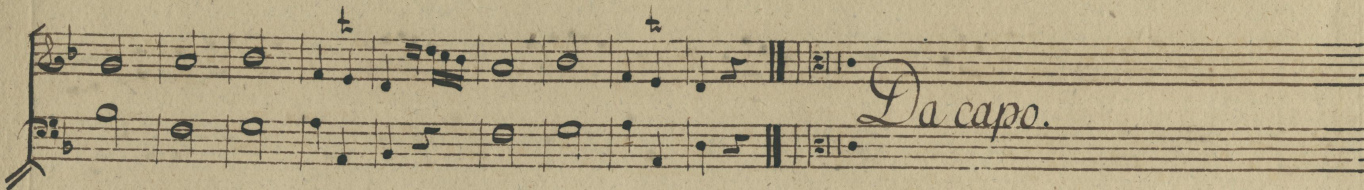
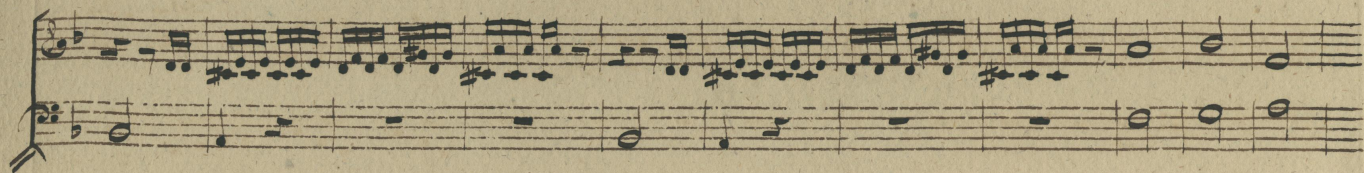

Da capo.

Sonata II.^a

Allegro

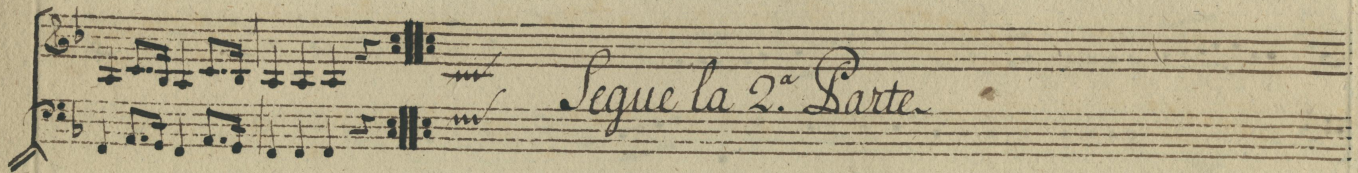
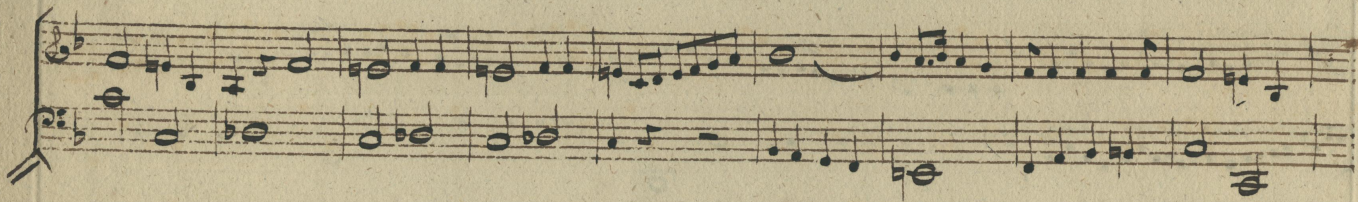

Segue la 2.^a Parte.

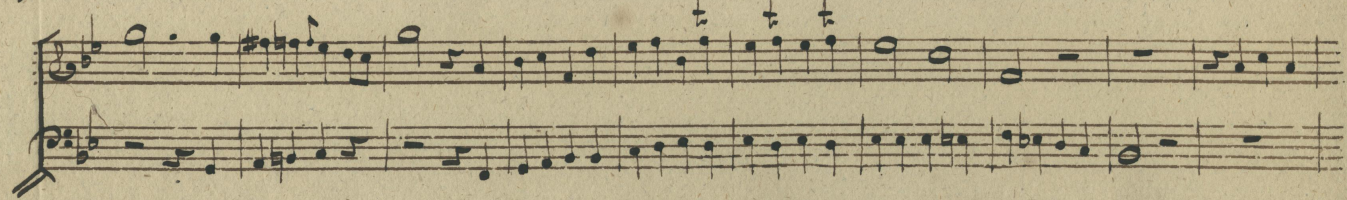
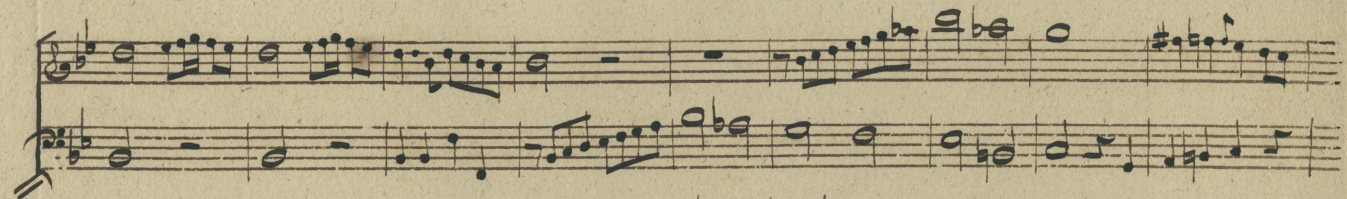
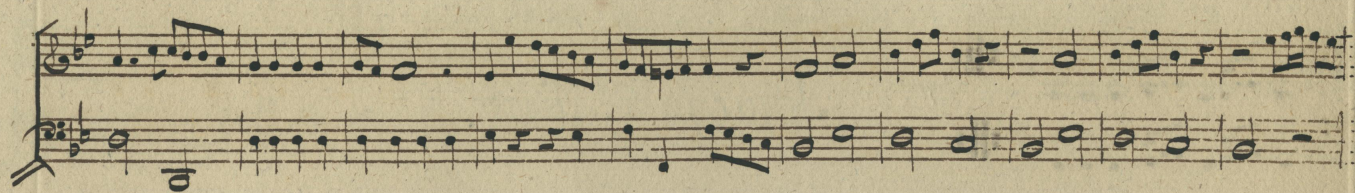
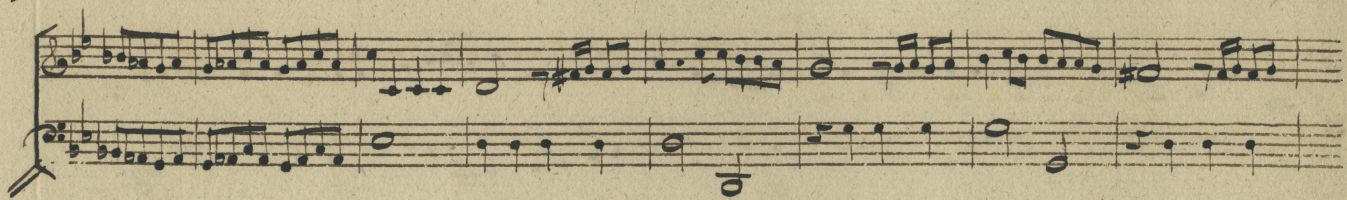
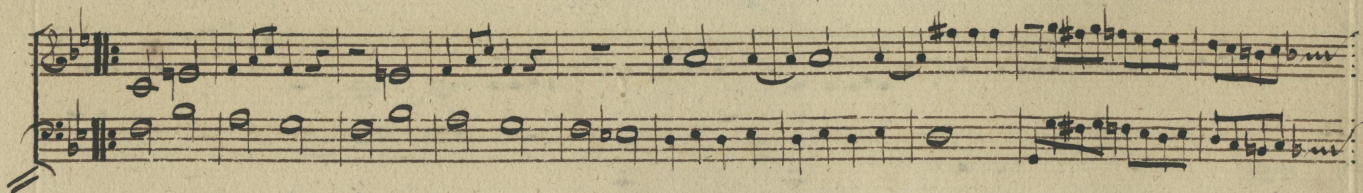

Segue Presto.

L' Presto

Two empty musical staves at the bottom of the page.

Sonata

III.

Allegro

Siciliana

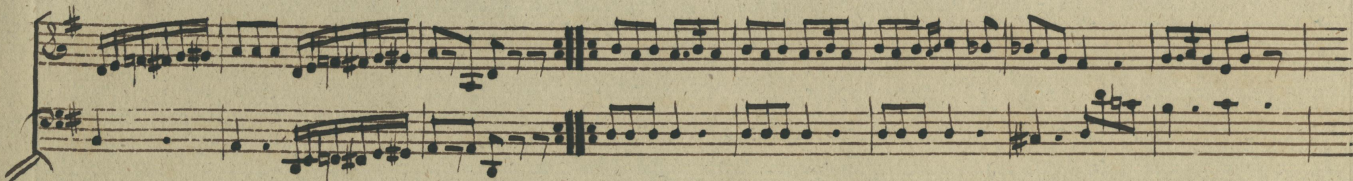
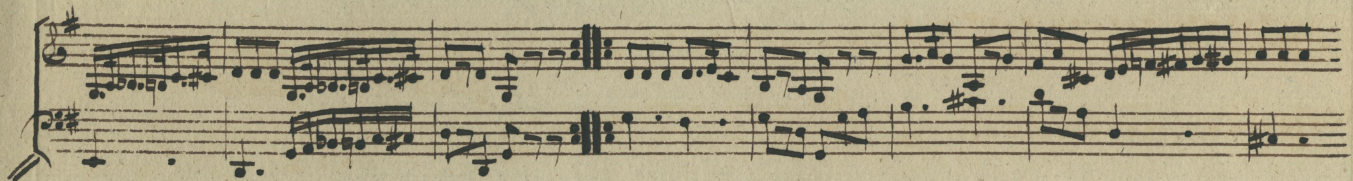
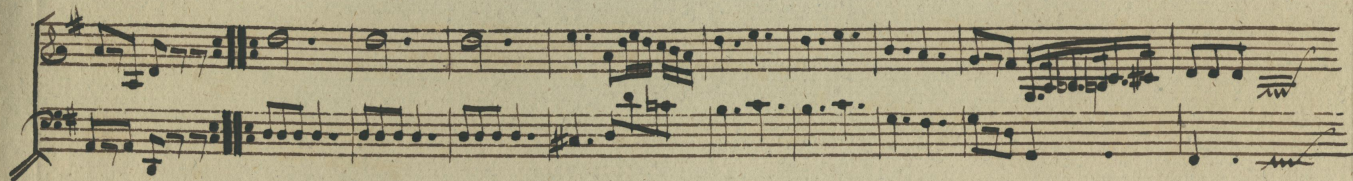

Miss. 3253
Q 12