Peter Gink

ONE-STEP

Adapted from "Peer Gynt" Suite I
(Apologies to Grieg)

GEORGE L. COBB

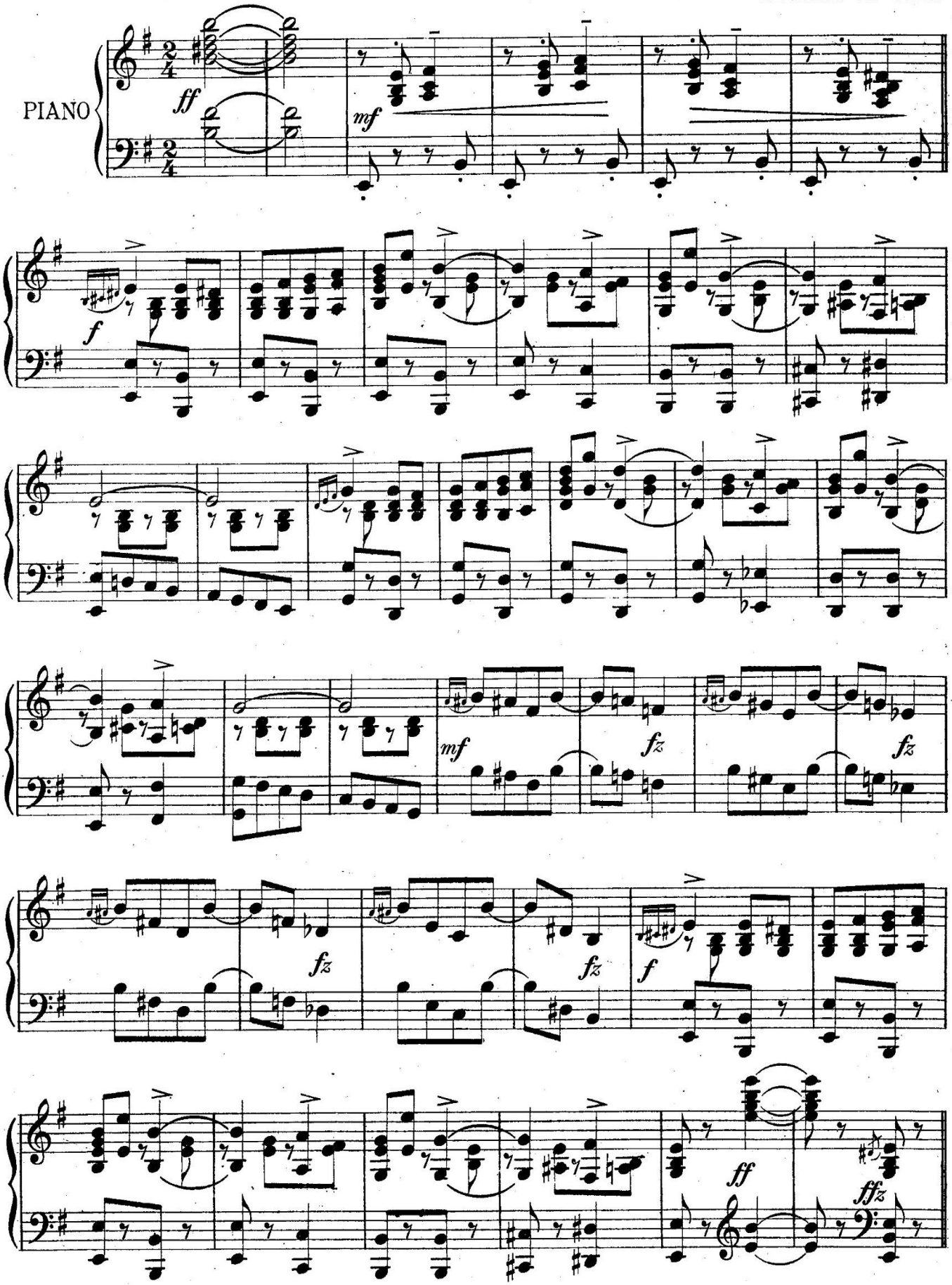

Copyright MCMXVIII by Walter Jacobs
International Copyright Secured

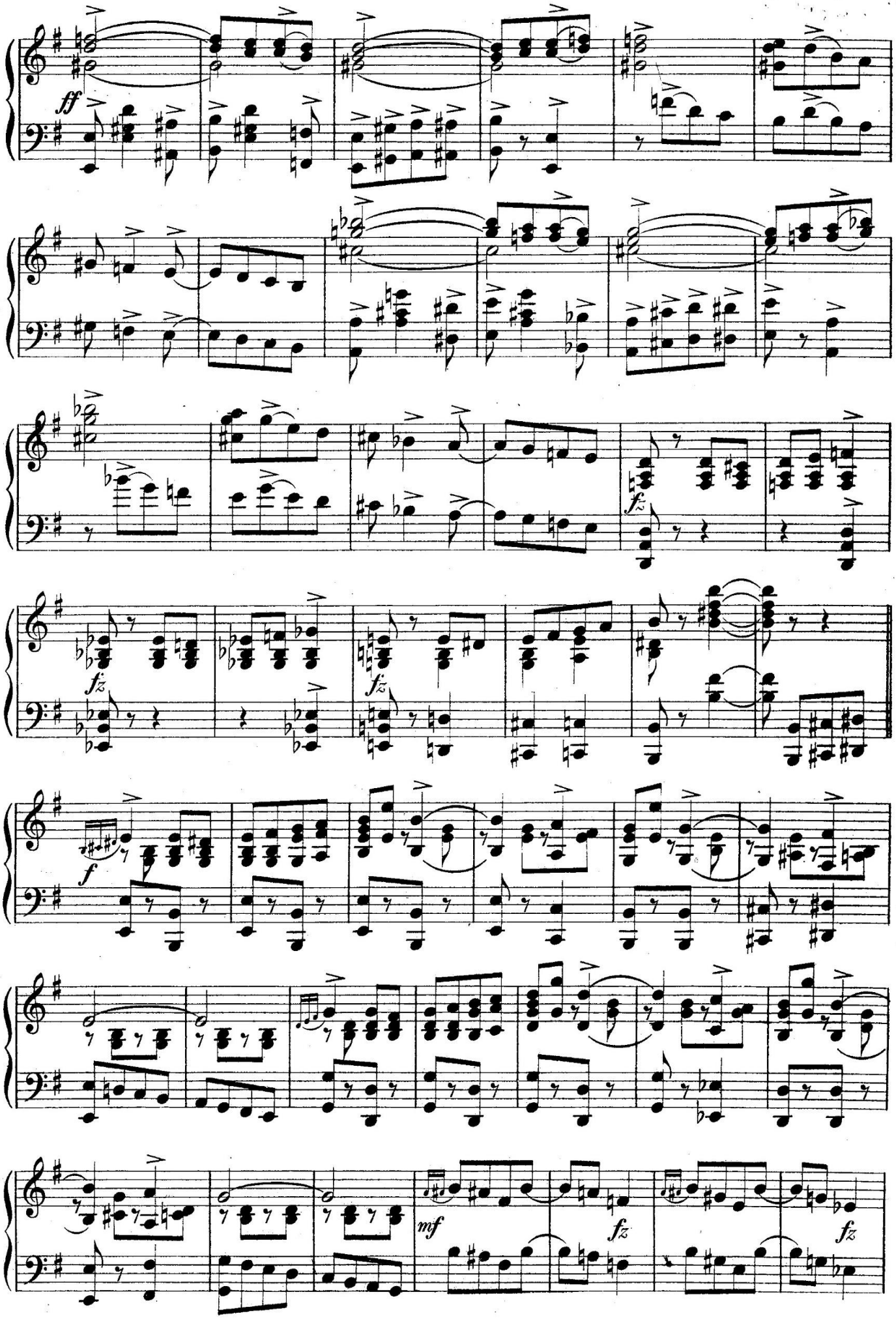
ff
fz
fz
fz
f
mf
fz
fz

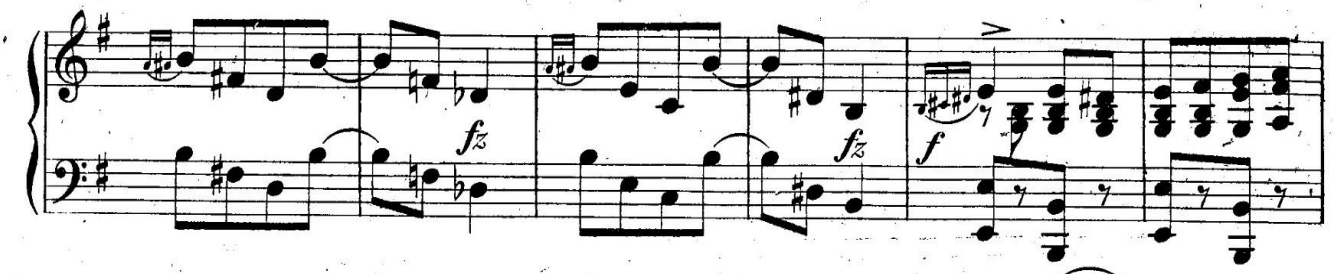
fz
fz
f

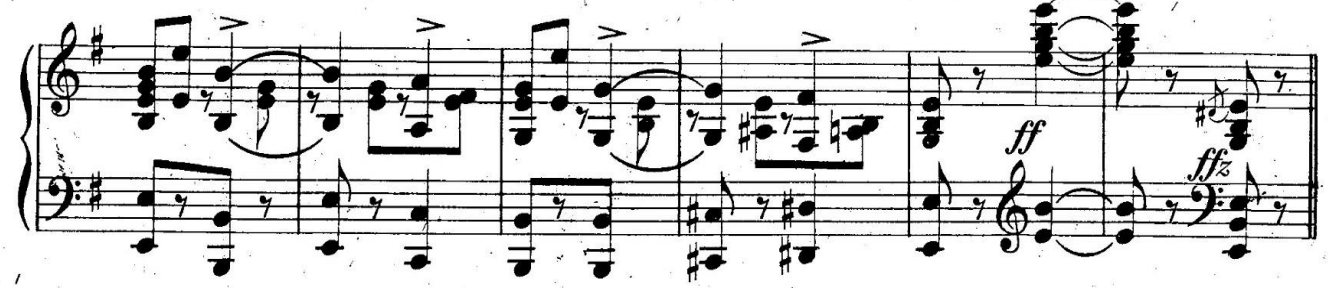
ff
ffz

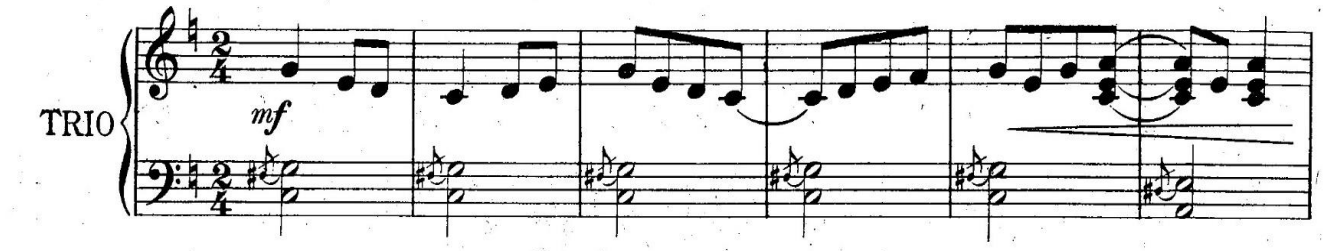
TRIO
mf

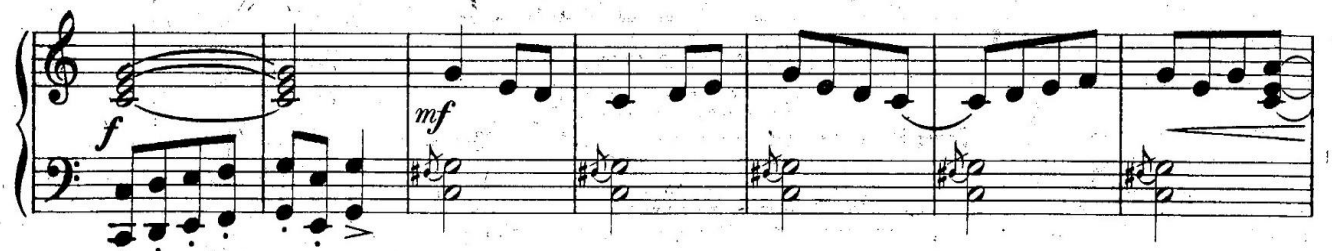
f
mf

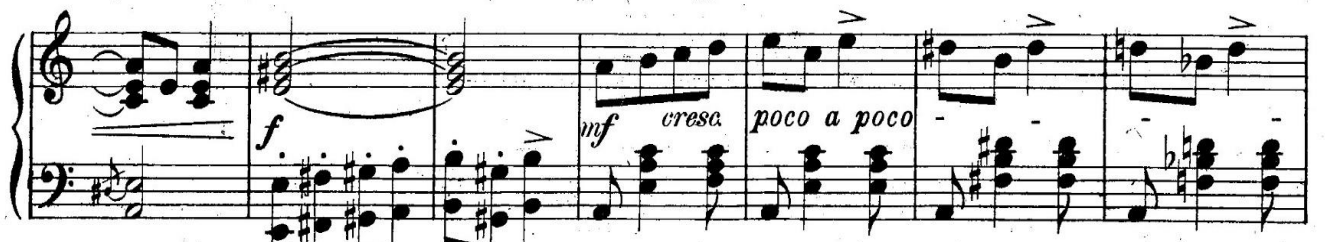
f
mf
cresc. poco a poco

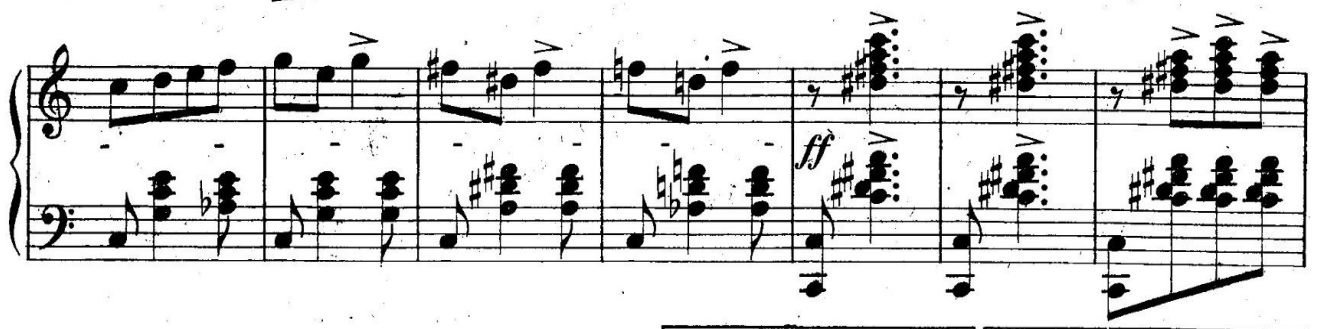
ff

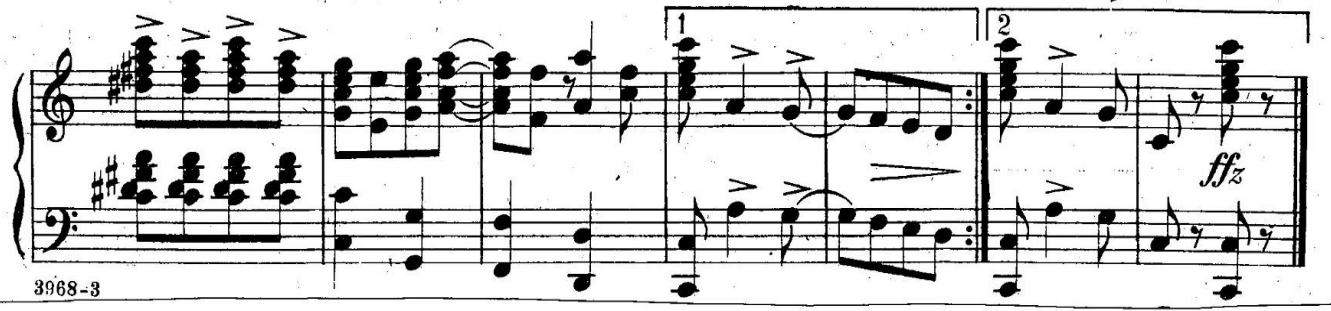
1
2
ffz