

# 音樂短劇-切莫跟隨時代潮流

Horn in F 2

CHENG-SHIUN

## 序曲 (Overture)

♩ = 80

9

*mp*

7

>>>

19

10

3

32

9

6

## 起始敘 (Prologue)

♩ = 80

50

17

*mf*

9

16 *To Coda*

94

2

11

4

rit.

113

2

18

♩ = 56

## 第一幕 (First Act)

♩ = 68

133

*mp*

9

♩ = 80

145

13

9

168  $\text{♩} = 56$

13

181  $\text{♩} = 80$

3

*mf*

7

193  $\text{♩} = 56$

17

210  $\text{♩} = 68$

4

*mf*

9

## 第二幕 (Second Act)

224  $\text{♩} = 56$

11

*mp*

2

240

5

245  $\text{♩} = 80$

8

8

263  $\text{♩} = 56$

11

*mp*

3

## 第三幕 (Third Act)

280  $\text{♩} = 56$

2

*mp*

19

第四幕 (Fourth Act)

303  $\text{♩} = 68$  **3** **13**

*mp*

321  $\text{♩} = 80$  **10** **6**

*mf*

341 **10**

354  $\text{♩} = 68$  **17**

371  $\text{♩} = 56$  **14**

*mp*

第五幕 (Fifth Act)

387  $\text{♩} = 76$  **16** **14** **10**

*p*

429 **2**

第六幕 (Sixth Act)

434  $\text{♩} = 80$  **7** **5** **1.** **mf**  $\text{♩} = 80$

*rit.*

448  $\text{♩} = 56$  **12** **f**

*f*

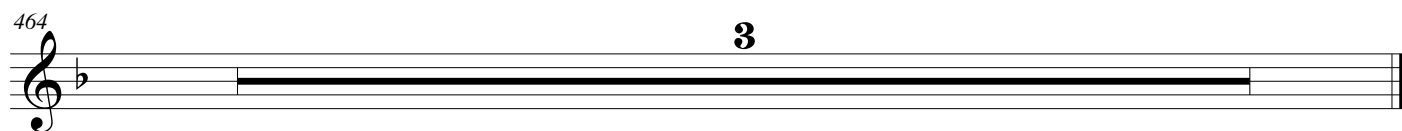

願他的口與我親嘴，因你的愛情比酒更美。  
*Let him kiss me with the kisses of his mouth  
for your love is more delightful than wine. Song of Songs*