

# 音樂短劇-切莫跟隨時代潮流

Horn in F 1

CHENG-SHIUN

## 序曲 (Overture)

♩ = 80

9 7

*mp*

19 10

32 9 6

## 起始敘 (Prologue)

♩ = 80

50 17 9 16 *To Coda*

*mf*

94 2 11 4

113 *rit.* 2 18 56

## 第一幕 (First Act)

♩ = 68

133 9

*mp*

145 13 9

168  $\text{♩} = 56$

13

181  $\text{♩} = 80$

3

*mf*

7

193  $\text{♩} = 56$

17

210  $\text{♩} = 68$

4

*mf*

9

第二幕 (Second Act)

224  $\text{♩} = 56$

11

*mp*

2

240

5

245  $\text{♩} = 80$

8

8

263  $\text{♩} = 56$

11

*mp*

3

第三幕 (Third Act)

280  $\text{♩} = 56$

2

*mp*

19

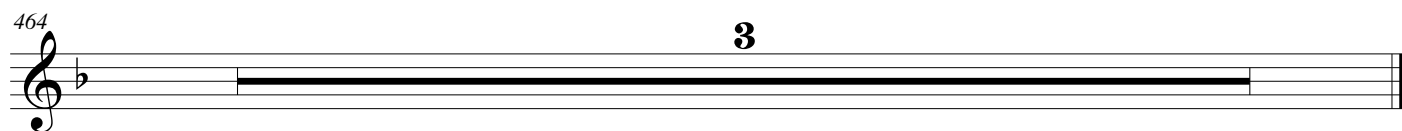

願他的口與我親嘴，因你的愛情比酒更美。  
*Let him kiss me with the kisses of his mouth  
for your love is more delightful than wine. Song of Songs*