147366

Aufführungsrecht vorbehalten.

Suite Nº 1, A moll,

für 2 Violinen, Viola, Violoncello (Baß) und obligates Klavier

von

Georg Philipp Telemann.

(Aus „VI Ouvertures à 4 ou 6, Dessus, Hautcontre, Taille, Basse et 2 Cors ad libitum.")

Um 1725.

Klavier.

OUVERTURE.

Zum ersten Male nach dem Original herausgegeben von A. SCHERING.

Maestoso. *(Lento.)* ♩=66.

Violino I.

Klavier.

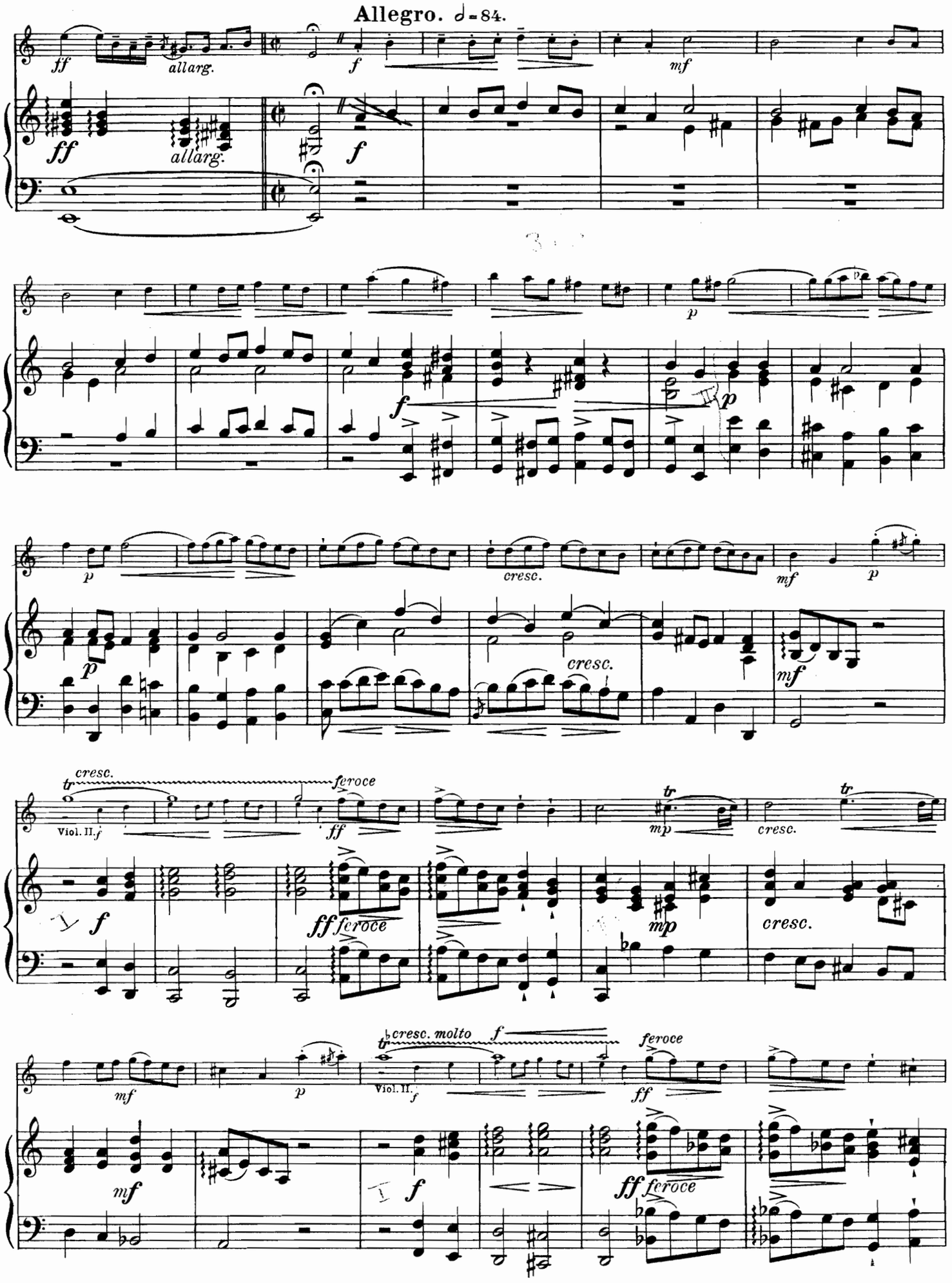
Allegro. 𝅗𝅥 = 84.
ff
allarg.
f
mf
p
cresc.
Viol. II.
feroce
mp
cresc. molto

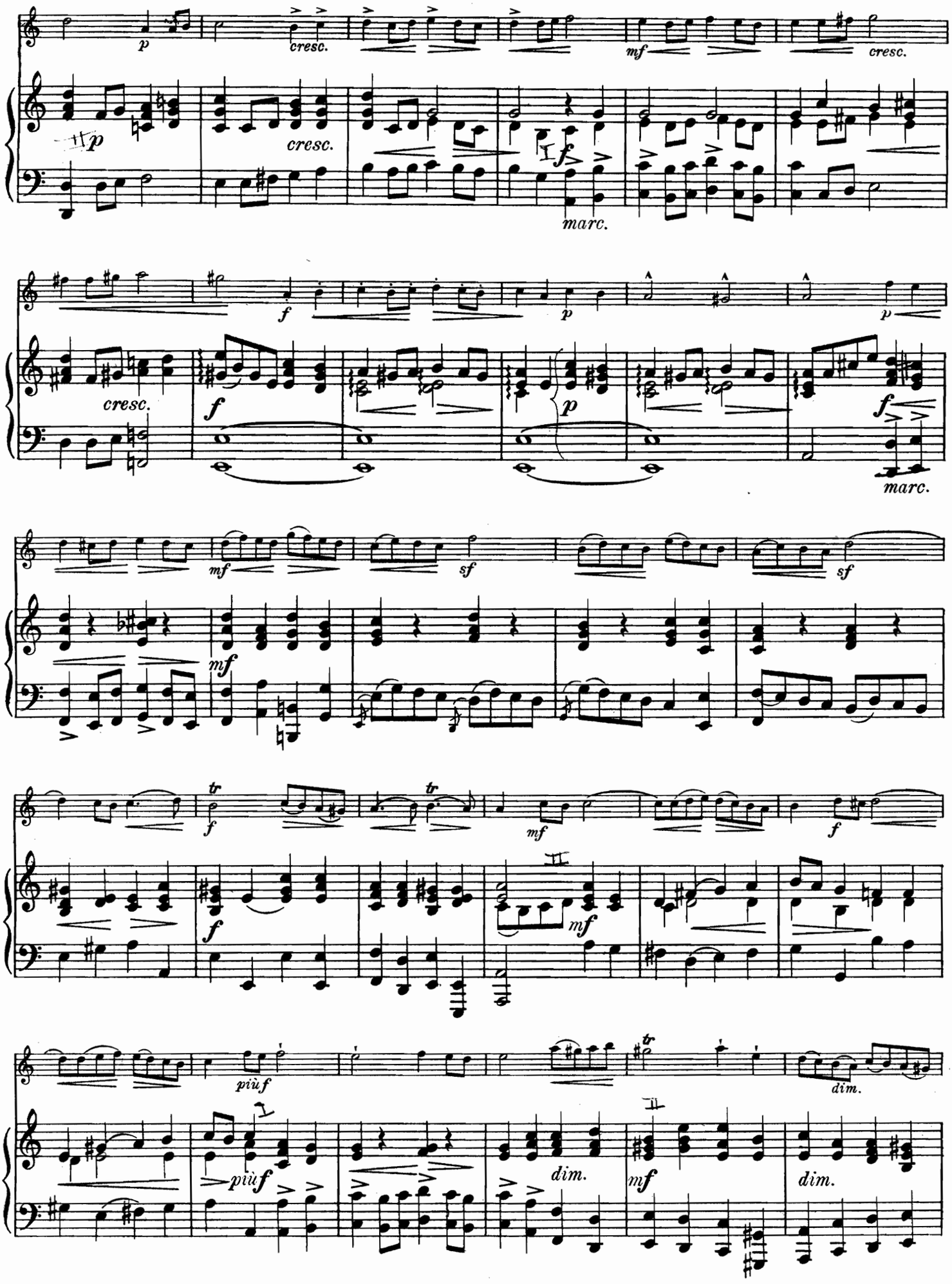
p
cresc.
mf
cresc.
p
cresc.
f
marc.
f
p
cresc.
f
p
f
marc.
mf
sf
sf
mf
tr
f
tr
mf
f
II
f
mf
più f
dim.
più f
dim.
mf
dim.

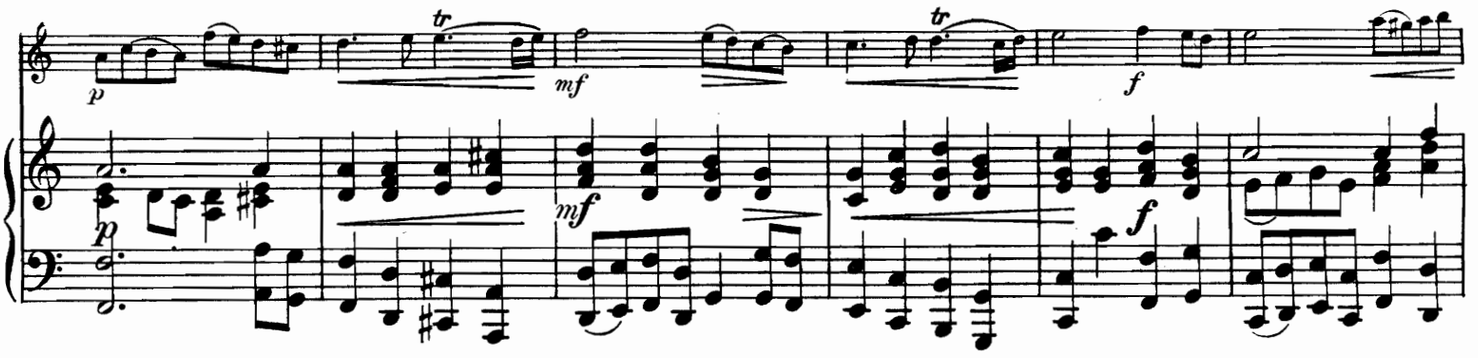

Lento. *(Come prima.)*

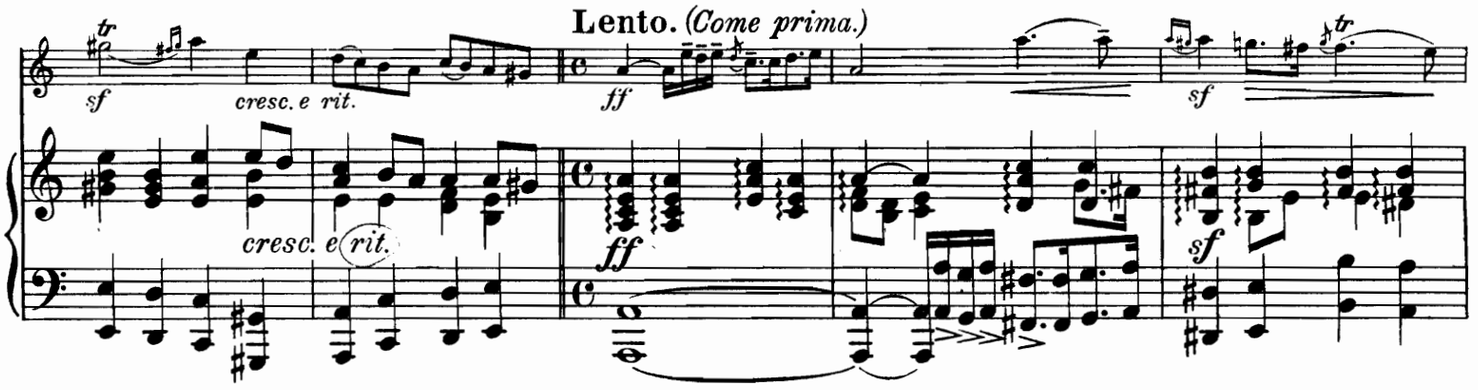

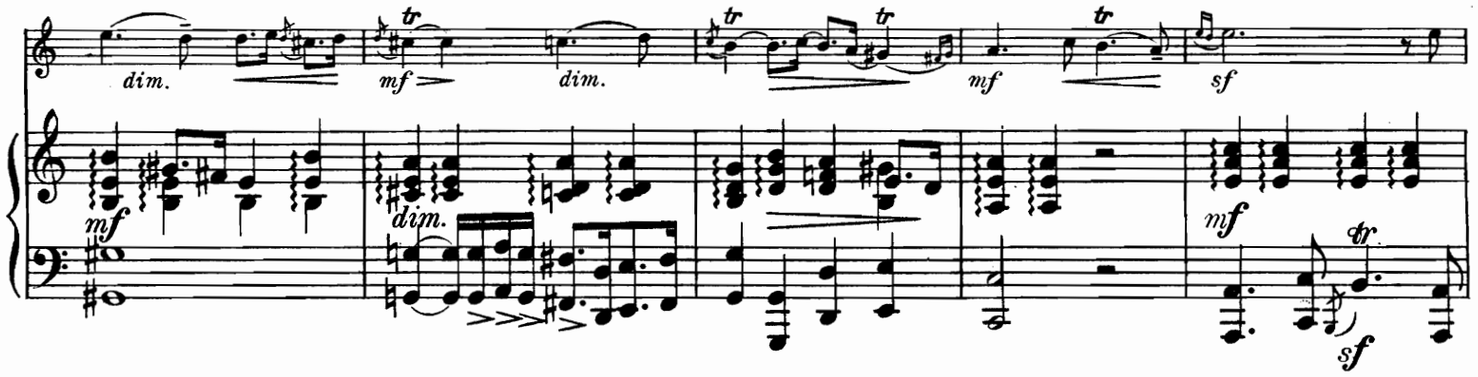

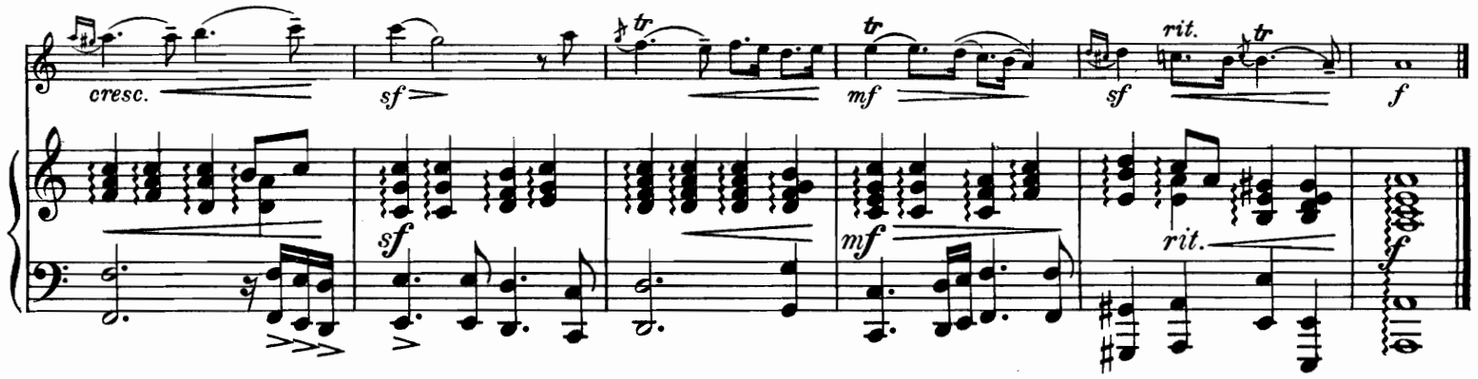

RONDO.

Allegro. ♩. = 72.

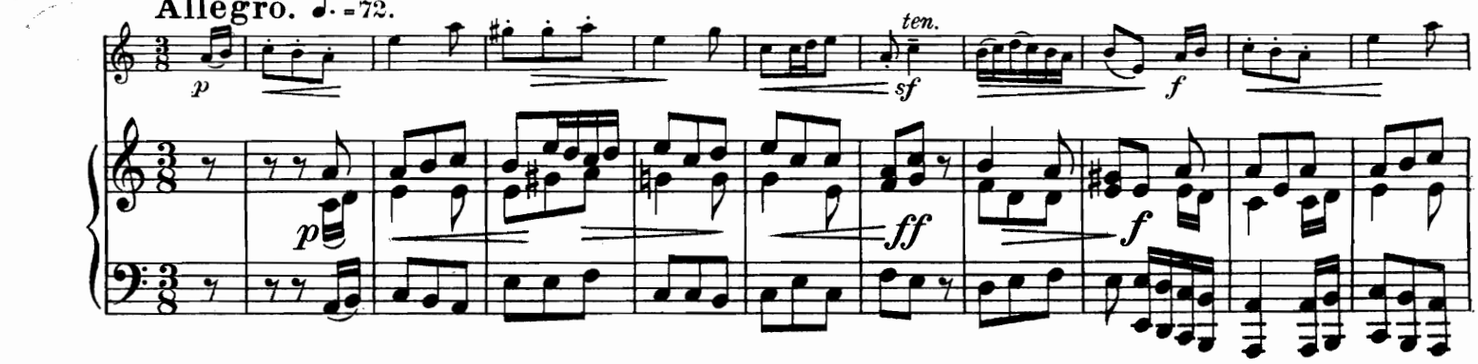

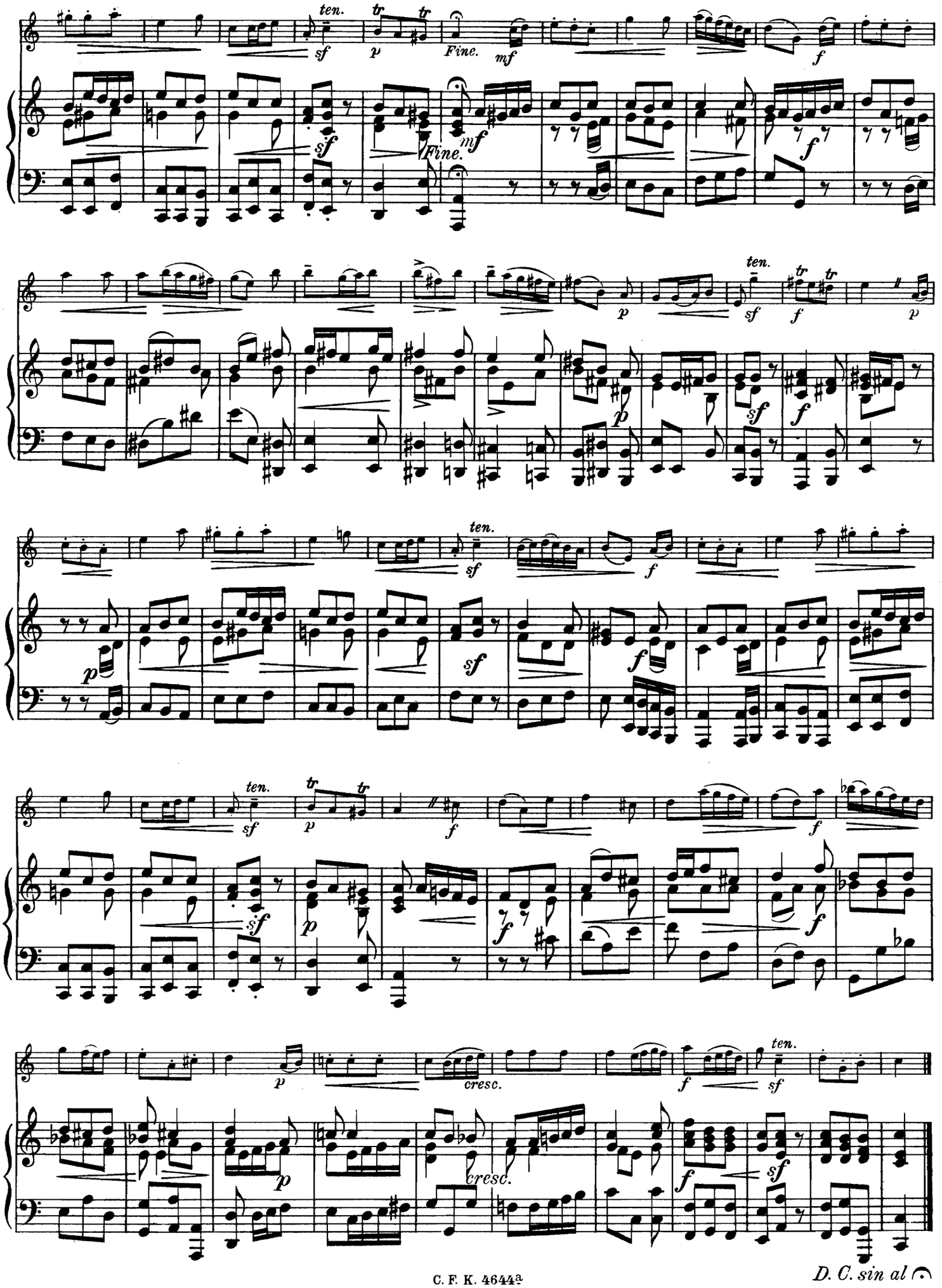
Fine.
Fine.
cresc.
cresc.
D. C. sin al

GAVOTTE.

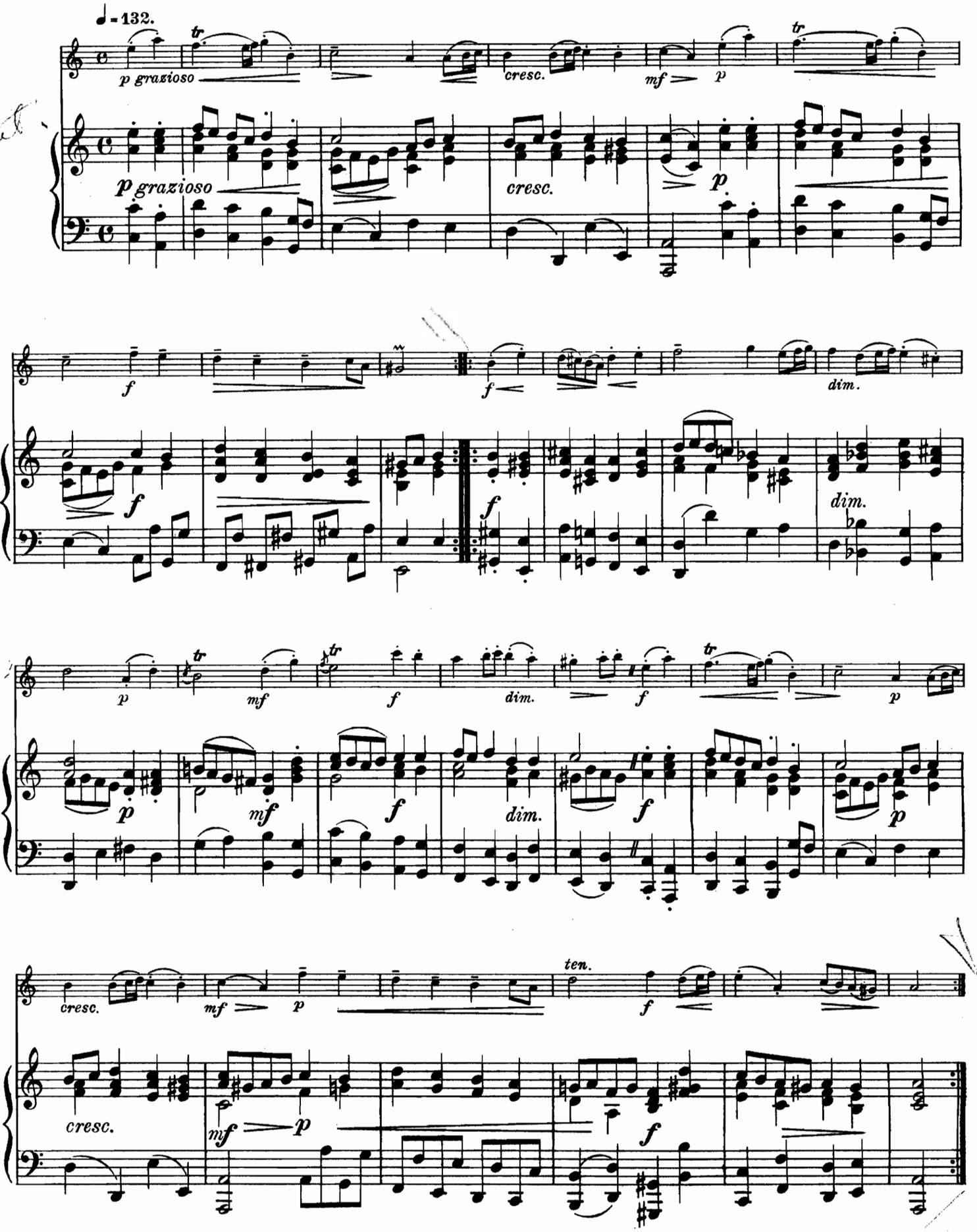

COURANTE.

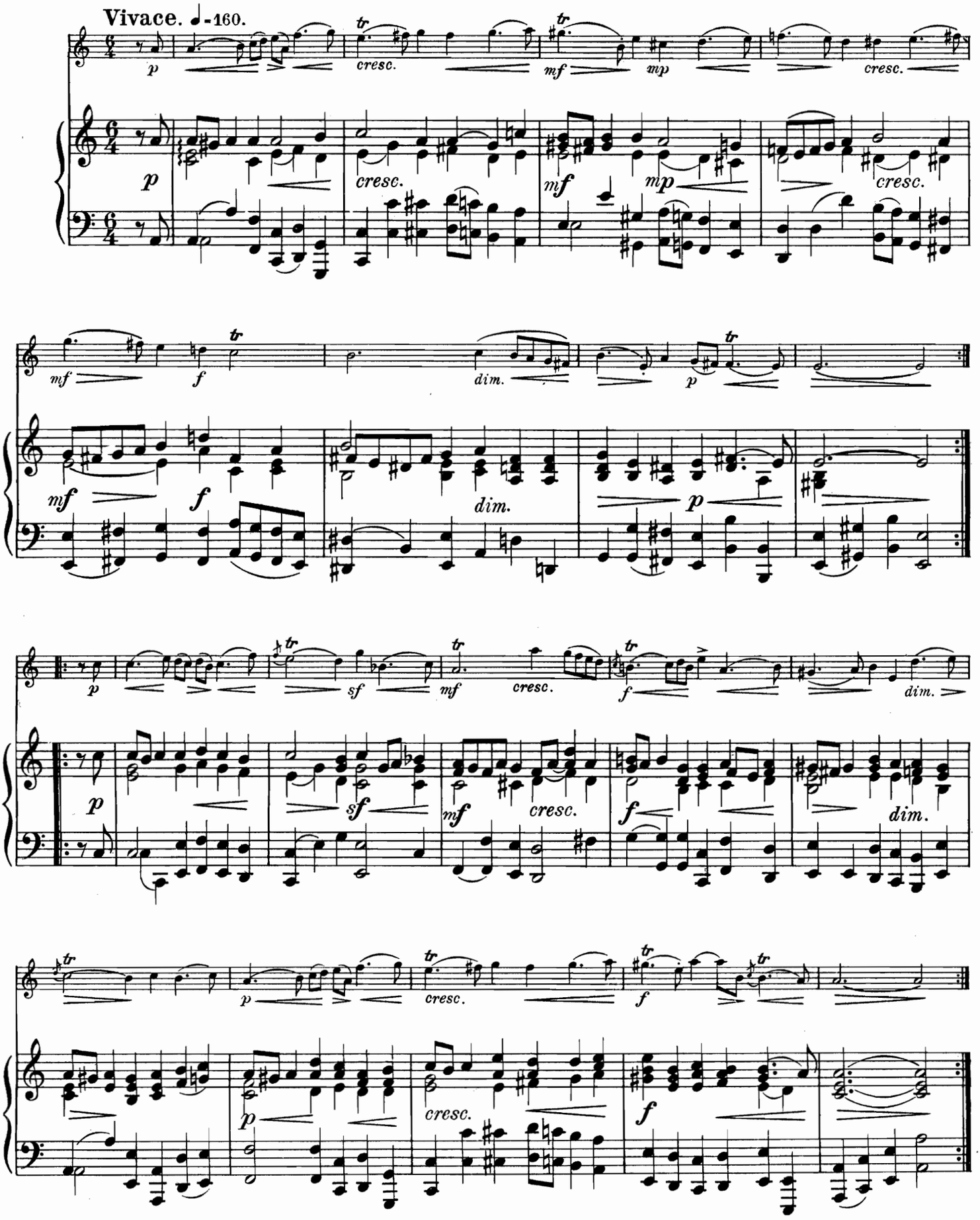

RIGAUDON.

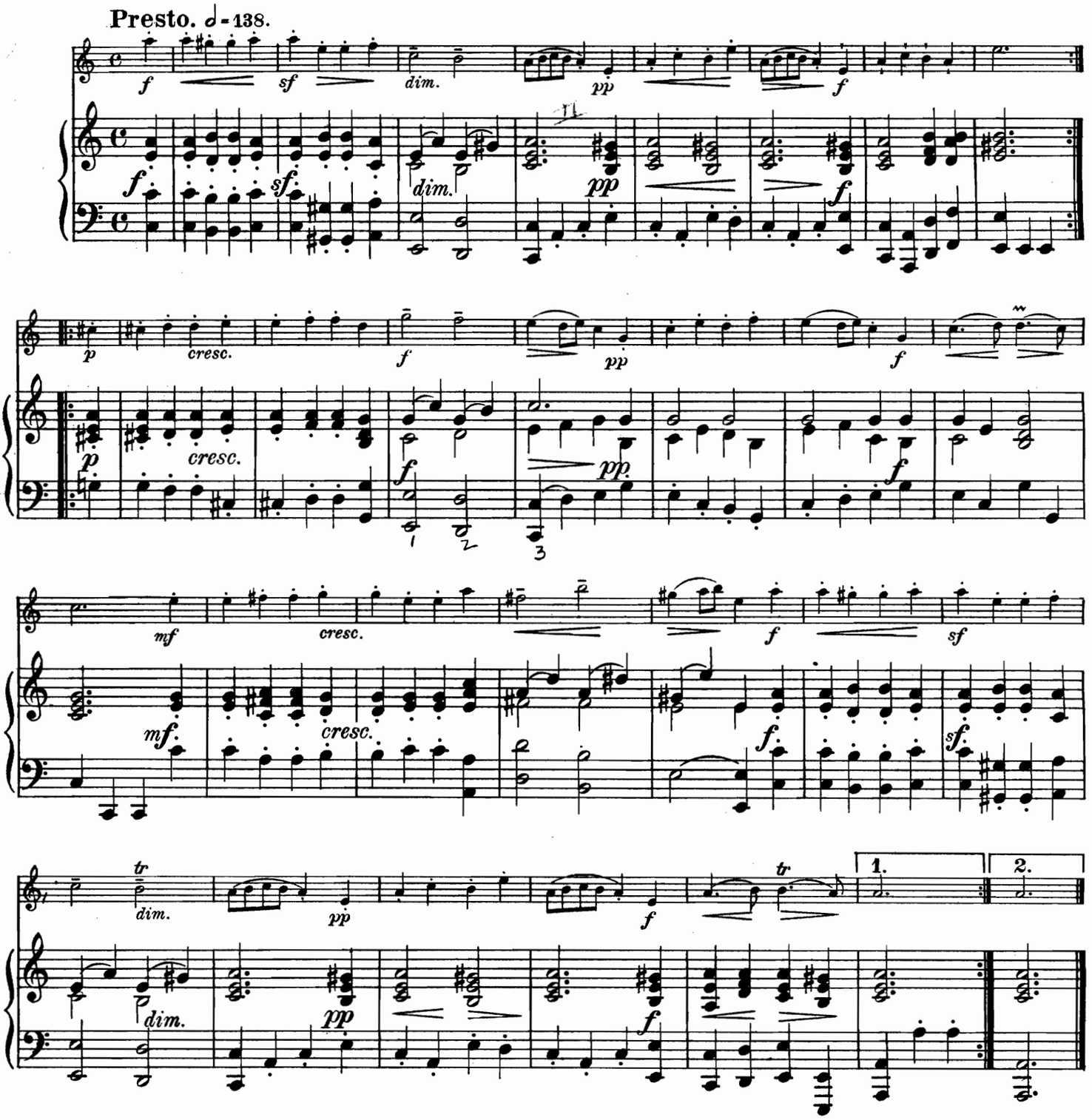

FORLANE.

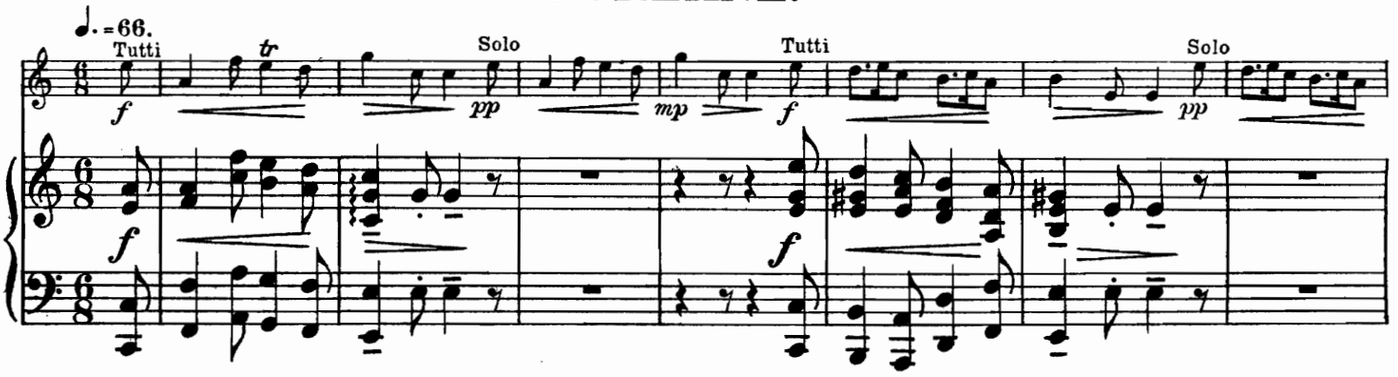

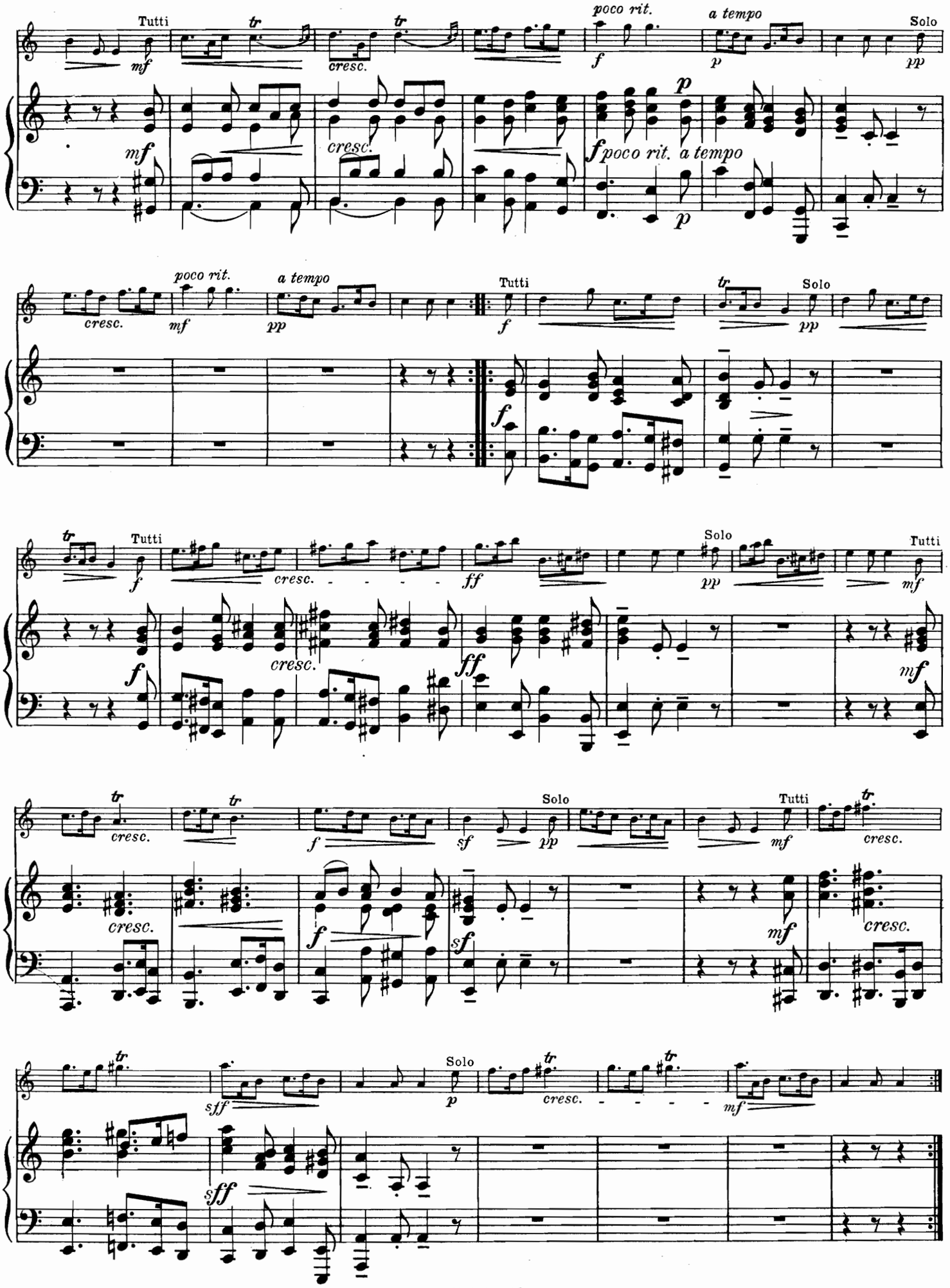
Tutti
poco rit.
a tempo
Solo
cresc.
poco rit. a tempo
Tutti
Solo
Tutti
Solo
Tutti
Solo
Tutti
Solo

MENUETT.

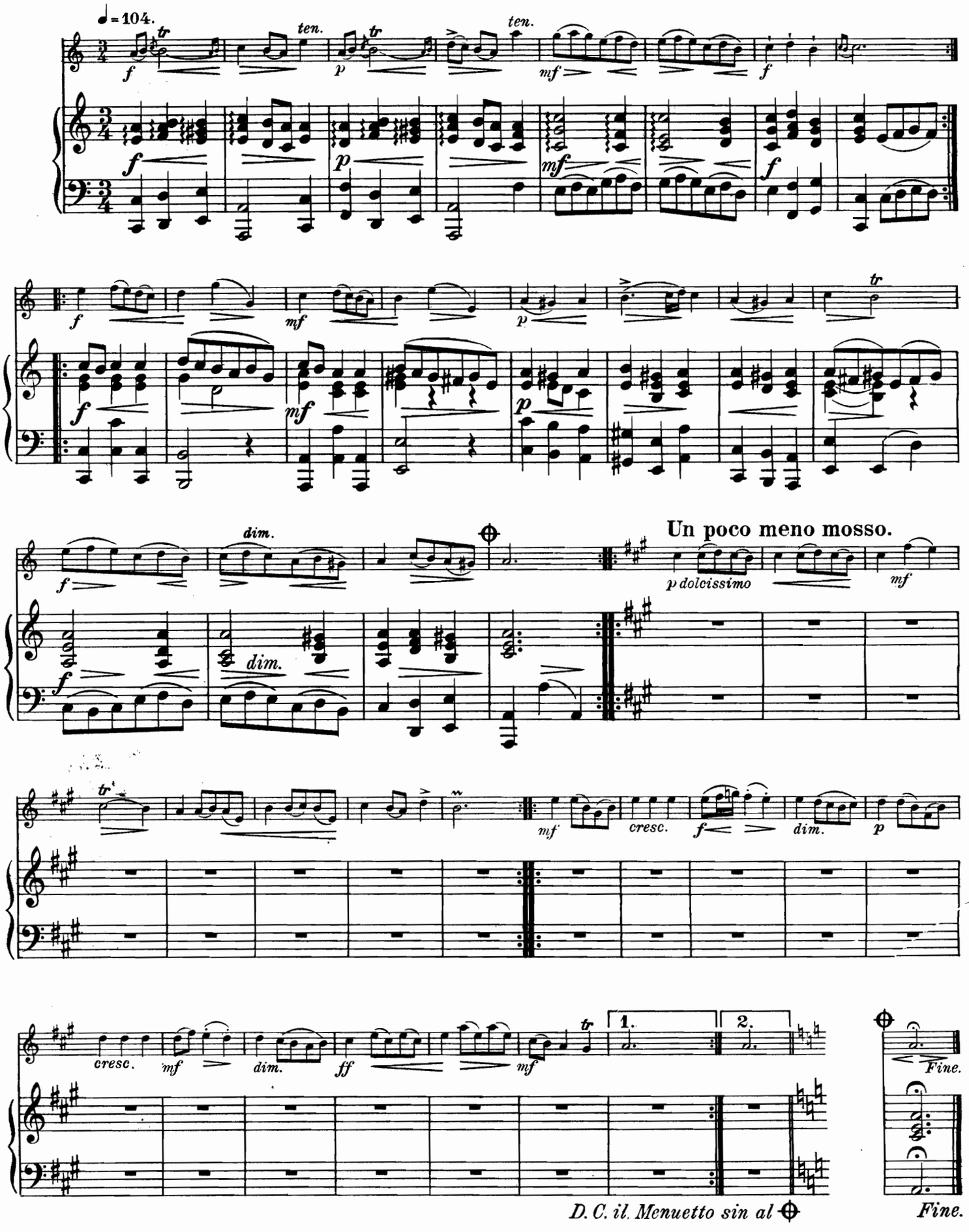

C. F. K. 4644²

Stich und Druck von C. G. Röder G.m.b.H., Leipzig.

147366