Ecossaise

in E♭ Major
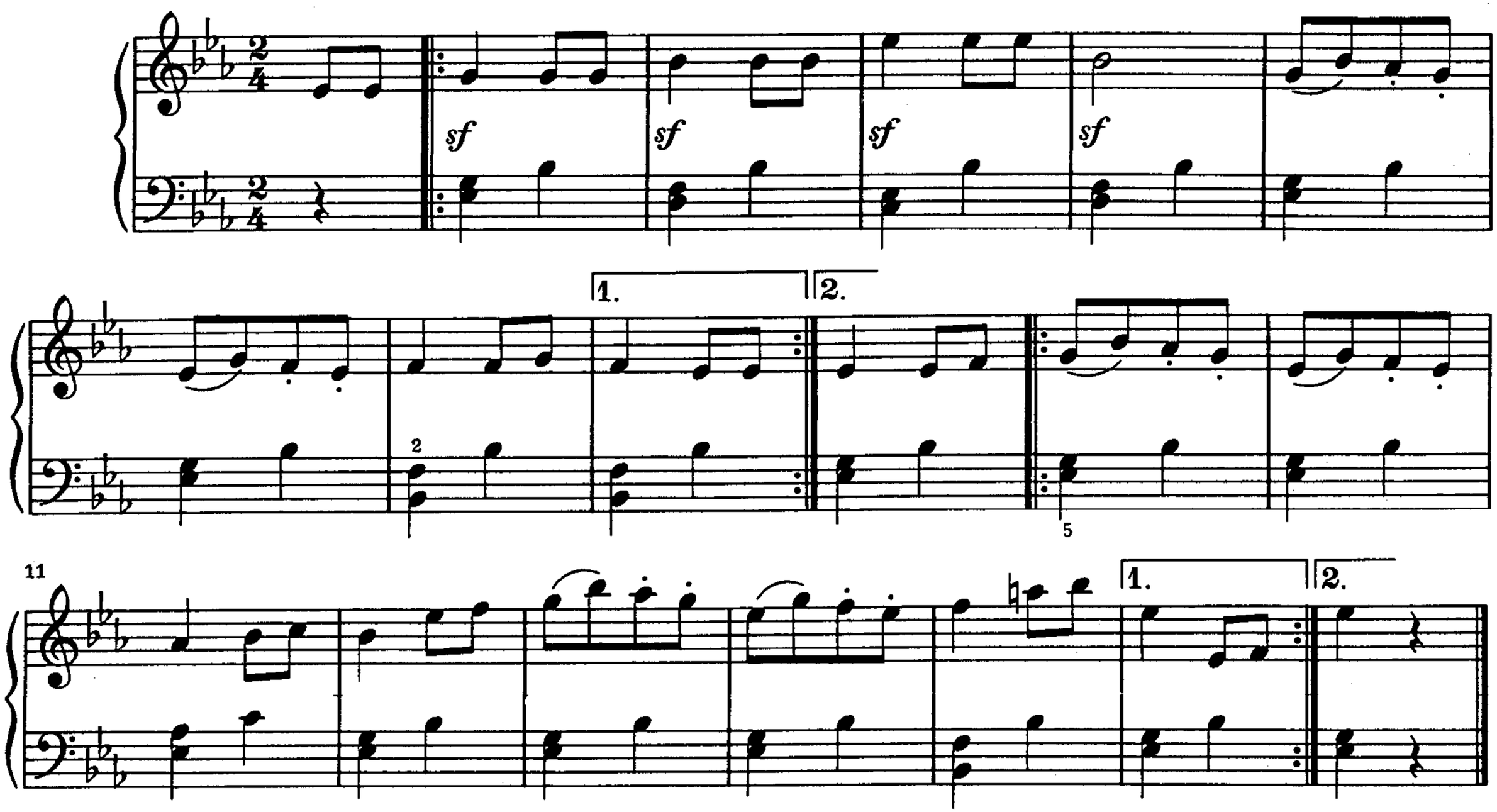
WoO 86