

# O Come, All Ye Faithful

John Francis Wade  
Frederick Oakeley

John Francis Wade

1 O come, all ye faith - ful, joy - ful and tri - um - phant, O come ye, O come ye to  
2 Sing, choirs of an - gels, sing in ex - ul - ta - tion, sing, all ye ci - ti - zens of  
3 Yea, Lord, we greet thee, born this hap - py mor - ning, Je - sus, to thee be all

8 *Refrain*

Beth - le - hem; Come and be - hold him, born the King of an - gels; O come, let us a -  
heaven a - bove; glo - ry to God, all glo - ry in the high - est;  
glo - ry given; Word of the Fa - ther, now in flesh ap - pear - ing;

16

dore him, O come, let us a - dore him, O come, let us a - dore him, Christ, — the Lord.

Violin 1

# O Come, All Ye Faithful

John Francis Wade  
Frederick Oakeley

John Francis Wade

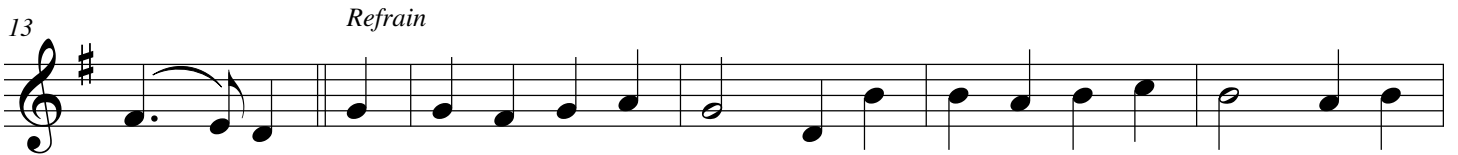
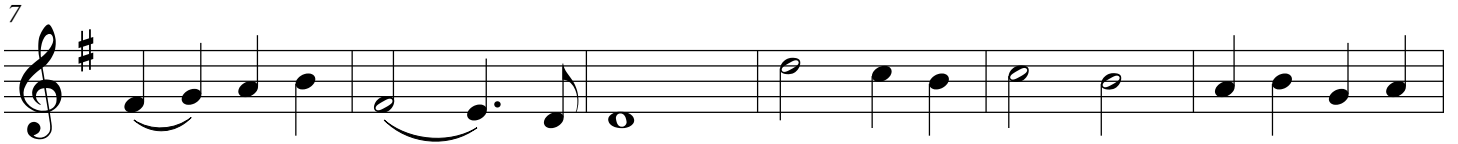

Violin 2

# O Come, All Ye Faithful

John Francis Wade  
Frederick Oakeley

John Francis Wade

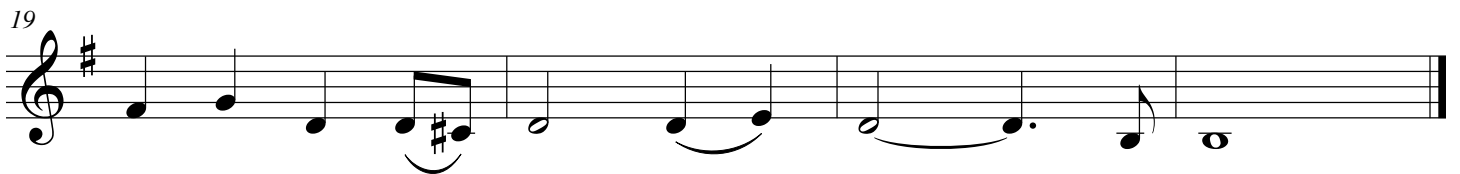
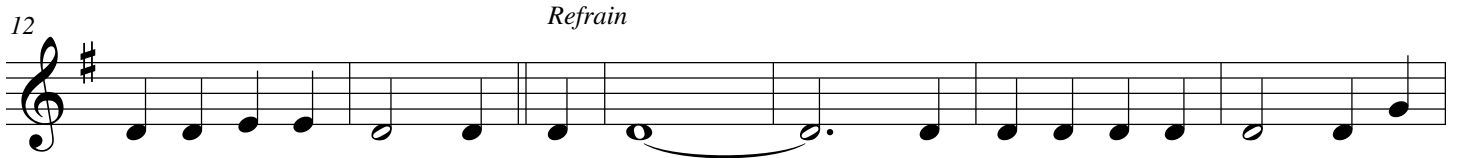

Viola

# O Come, All Ye Faithful

John Francis Wade  
Frederick Oakeley

John Francis Wade

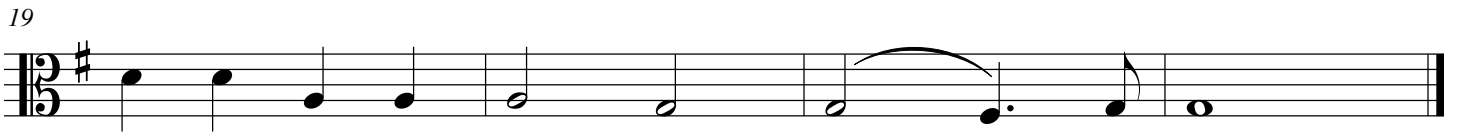
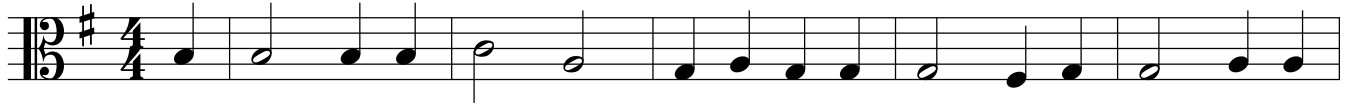

Cello

# O Come, All Ye Faithful

John Francis Wade  
Frederick Oakeley

John Francis Wade

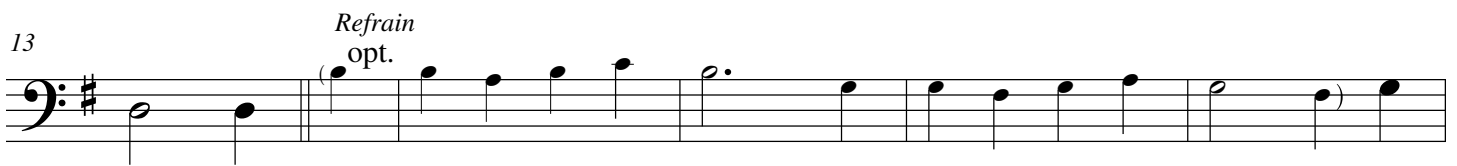
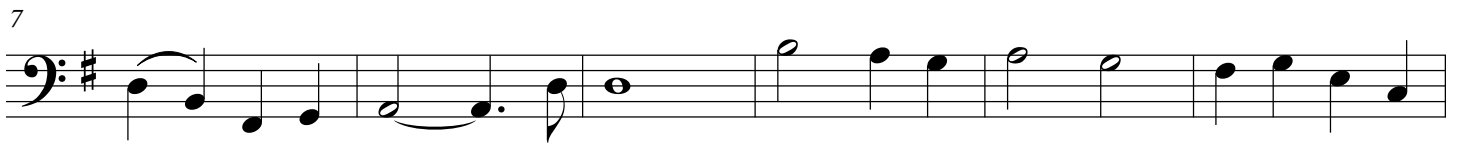
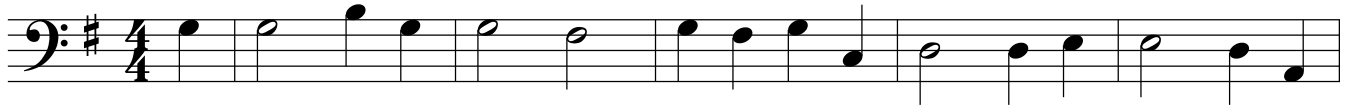

B♭ 1

# O Come, All Ye Faithful

John Francis Wade  
Frederick Oakeley

John Francis Wade

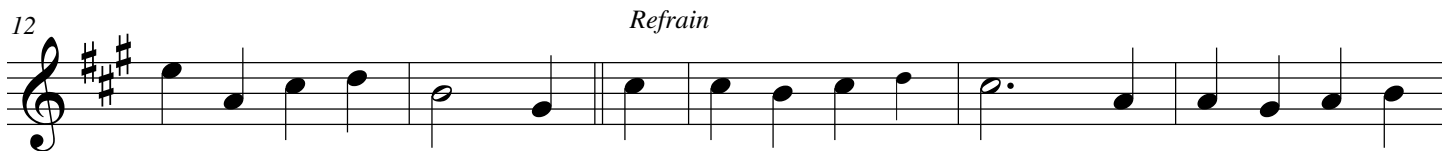
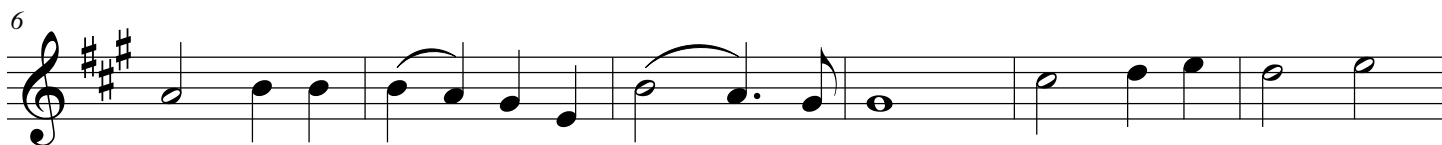

B♭ 2

# O Come, All Ye Faithful

John Francis Wade  
Frederick Oakeley

John Francis Wade

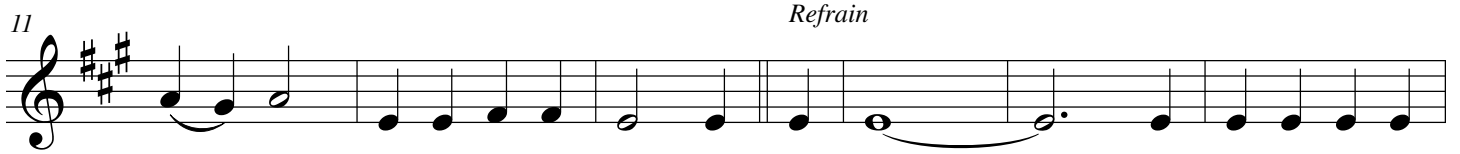
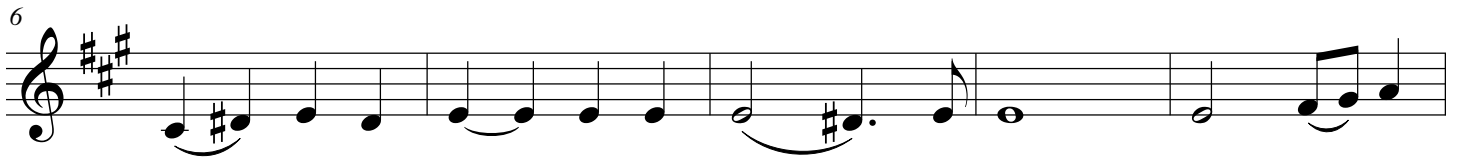

Bass Clarinet

# O Come, All Ye Faithful

John Francis Wade  
Frederick Oakeley

John Francis Wade

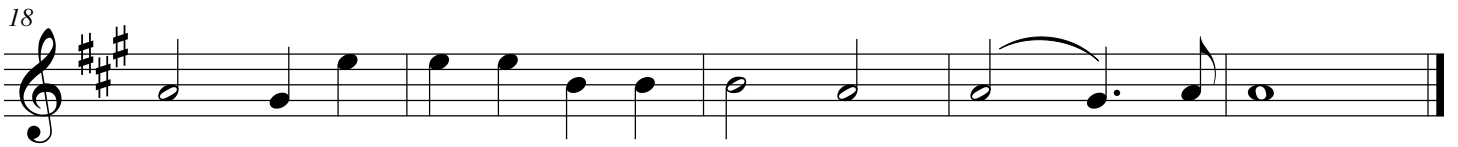
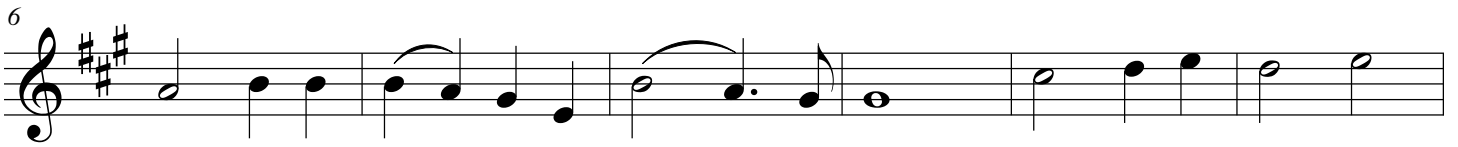
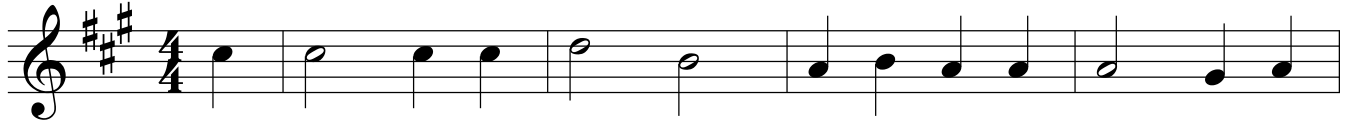



Alto Sax

# O Come, All Ye Faithful

John Francis Wade  
Frederick Oakeley

John Francis Wade

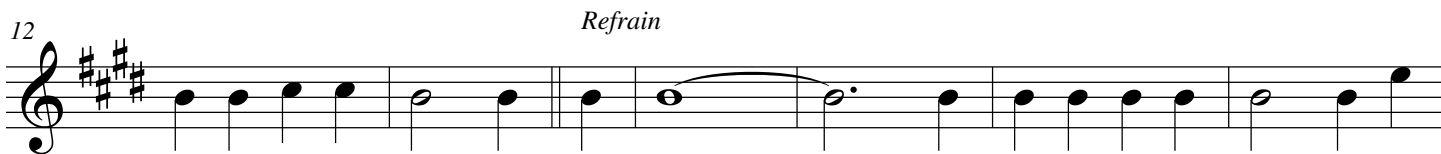

Baritone Sax

# O Come, All Ye Faithful

John Francis Wade  
Frederick Oakeley

John Francis Wade

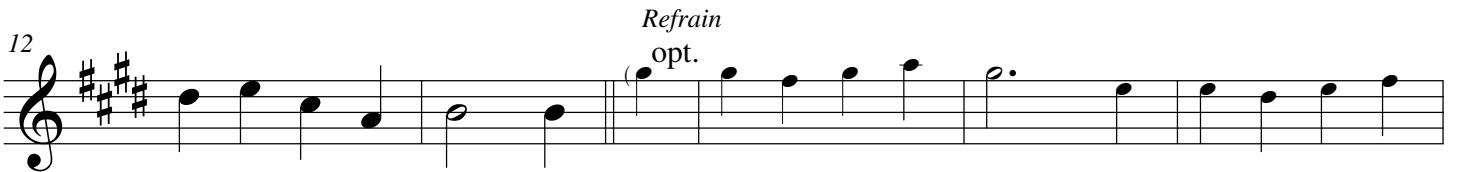
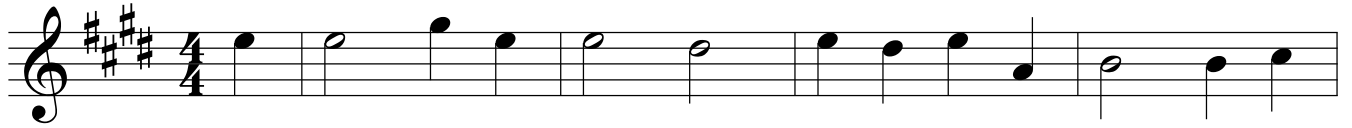

Horn in F 1

# O Come, All Ye Faithful

John Francis Wade  
Frederick Oakeley

John Francis Wade

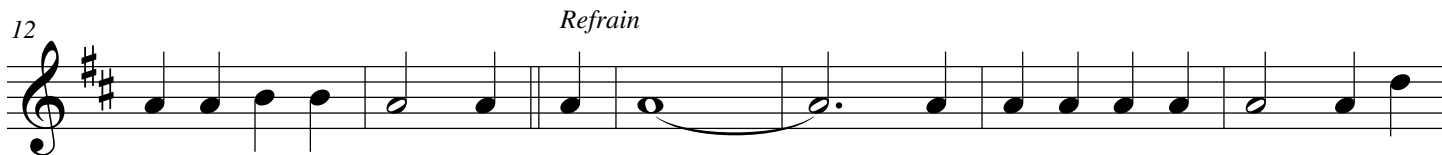
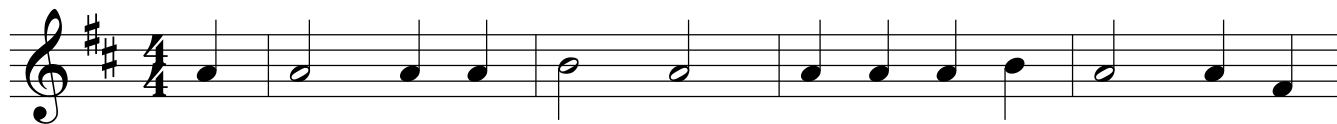

Horn in F 2

# O Come, All Ye Faithful

John Francis Wade  
Frederick Oakeley

John Francis Wade

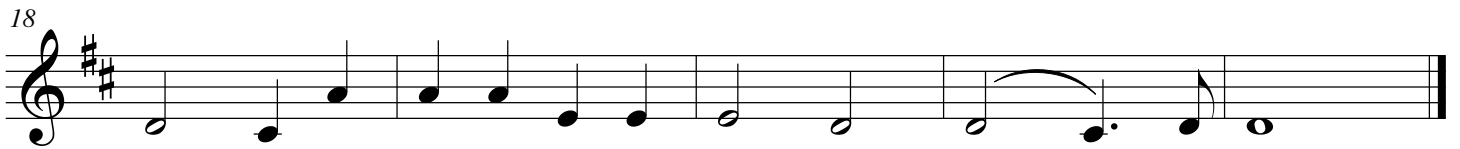
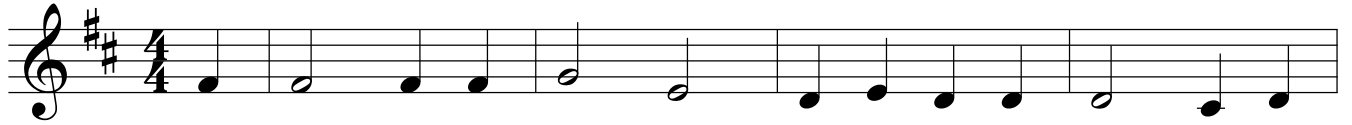

# O Come, All Ye Faithful

John Francis Wade  
Frederick Oakeley

Adeste Fideles

John Francis Wade

The musical score is written for a conductor and includes the following parts:

- Vocal:** Three parts with lyrics:  
1 O come, all ye faith - ful, joy - ful and tri - um - phant, O come ye, O come ye to  
2 Sing, choirs of an - gels, sing in ex - ul - ta - tion, sing, all ye ci - ti - zens of  
3 Yea, Lord, we greet thee, born this hap - py mor - ning, Je - sus, to thee be all
- Violin 1**
- Violin 2**
- Viola**
- Cello**
- B♭ 1**
- B♭ 2**
- Bass Clarinet**
- Alto Sax**
- Baritone Sax**
- Horn in F 1**
- Horn in F 2**

The score is in 4/4 time with a key signature of one sharp (F#).

*Refrain*

8



Beth - le - hem; Come and be - hold him, born the King of an - gels; O come, let us a - dore him, O  
 heaven a - bove; glo - ry to God, all glo - ry in the high - est;  
 glo - ry given; Word of the Fa - ther, now in flesh ap - pear - ing;

*Refrain*

8

Vln. 1



*Refrain*

Vln. 2



*Refrain*

Vla.



*Refrain*

Vc.



*Refrain*

8

B $\flat$  1



*Refrain*

B $\flat$  2



*Refrain*

B. Cl.



*Refrain*

A. Sx.



*Refrain*

B. Sx.



*Refrain*

8

Hn. 1



*Refrain*

Hn. 2



17  
come, let us a - dore him, O come, let us a - dore him, — Christ, — the Lord.

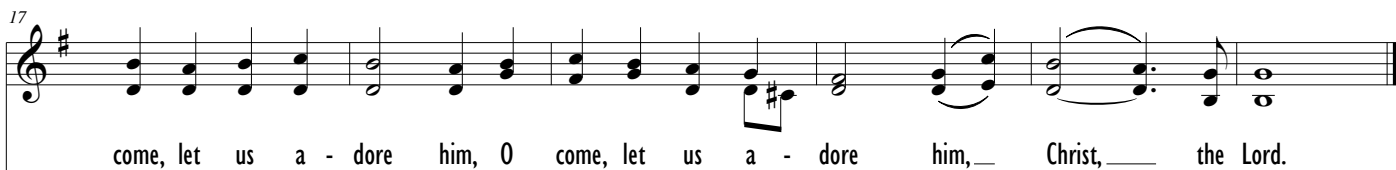

Vln. 1



Vln. 2



Vla.



Vc.



B♭ 1



B♭ 2



B. Cl.



A. Sx.



B. Sx.



Hn. 1



Hn. 2



## O Come, All Ye Faithful

O come, all ye faithful, joyful and triumphant,  
O come ye, O come ye to Bethlehem;  
Come and behold him, born the King of angels;

[Chorus]

O come, let us adore him,  
O come, let us adore him,  
O come, let us adore him, Christ, the Lord.

Sing, choirs of angels, sing in exultation,  
sing, all ye citizens of heaven above;  
glory to God, all glory in the highest;

Yea, Lord, we greet thee, born this happy morning,  
Jesus, to thee be all glory given;  
word of the Father, now in flesh appearing;