

Double Bass

# Missa Brevis in G Major

## Sanctus

Daniel Léo Simpson  
San Carlos, California  
April 18, 2015

Moderato ♩=90

rit. . .

April 18, 2015

a tempo ♩=90

9 pizz.

17

26 (pizz.)

poco rit. . .

33 - - poco meno mosso ♩=82

rit. . . . .

38 Allegro ♩=120

17

arco

60

## Double Bass

70

75

93

105 a tempo  $\text{♩} = 90$ 

119

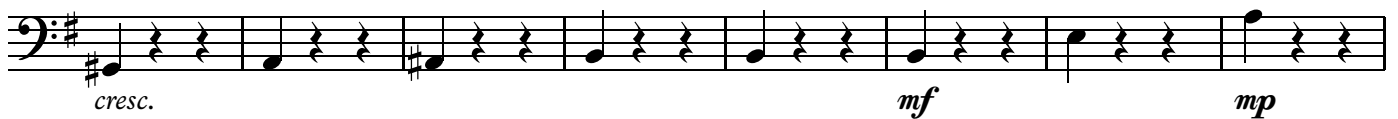

127

133

138 moderato accel.. allegro  $\text{♩} = 120$ 

158 **3** arco **2** pizz.  
*f* *mp*

168 arco  
*cresc.* *f*

174 **poco rit.** . . . . .

180 **a tempo** ♩=120

186

193 **rall.**  
*f*

199 **rit.**