# 2.e

# SYMPHONIE

*(EN UT MAJEUR)*

## à Grand Orchestre

*dédiée à*

**Monsieur Ingres**

*Membre de l'Institut*

PAR


**HENRI REBER**

*Membre de l'Institut*



1.e *Grande Partition Format in 8.° Prix net 12.f*

2.e *Parties séparées d'Orchestre Grand Format Prix marqué 36.f*

*A PARIS, Chez* **RICHAULT**, *Boulevart Poissonnière, 26, au 1.er*

# 2.eme SYMPHONIE.

## N.o 1.

Animé. ( M. ♩ = 116. )

Henri REBER.

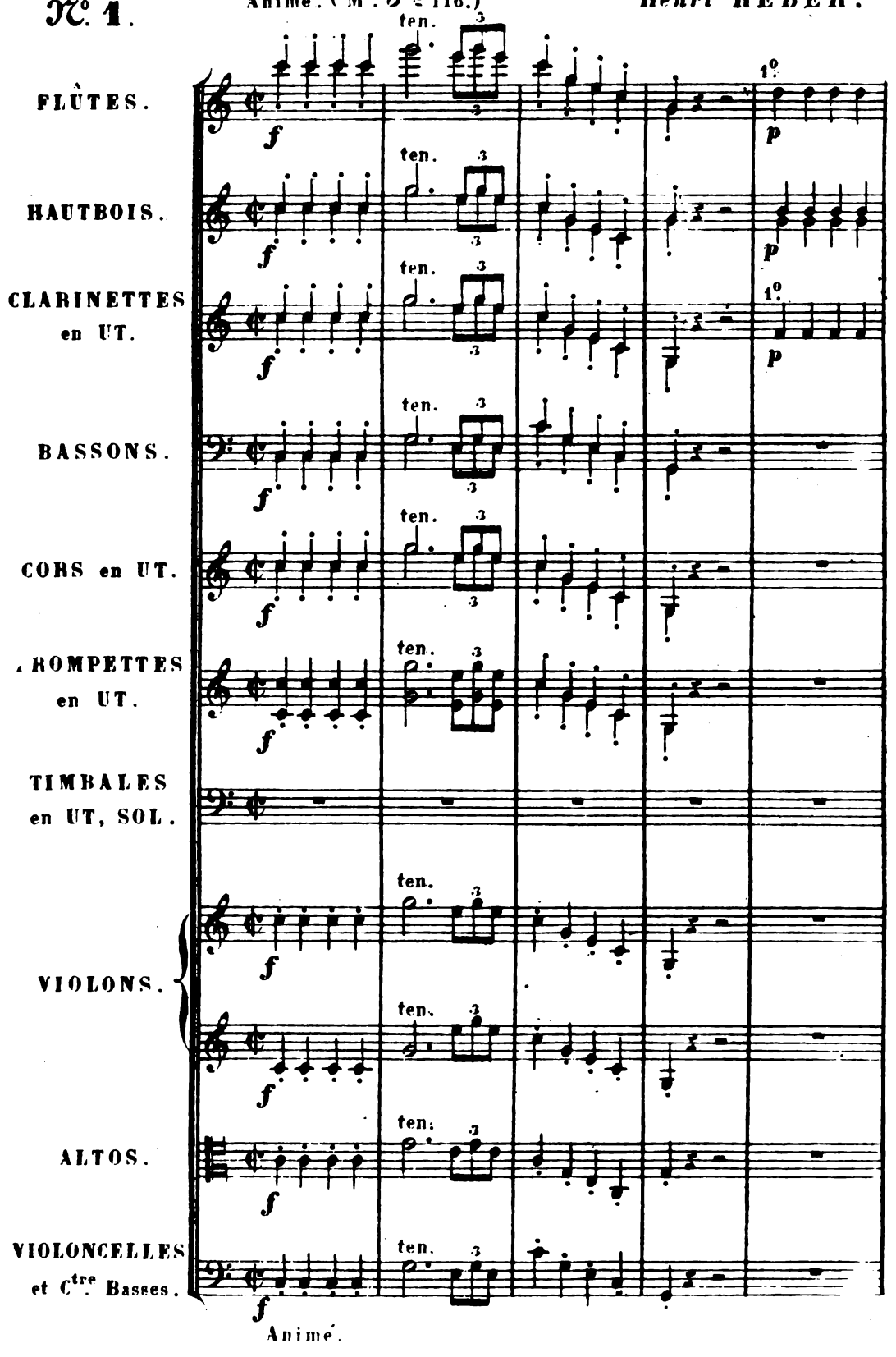


Imp. Lanclet 18 R. Cadet.

Gravé par Pointel.

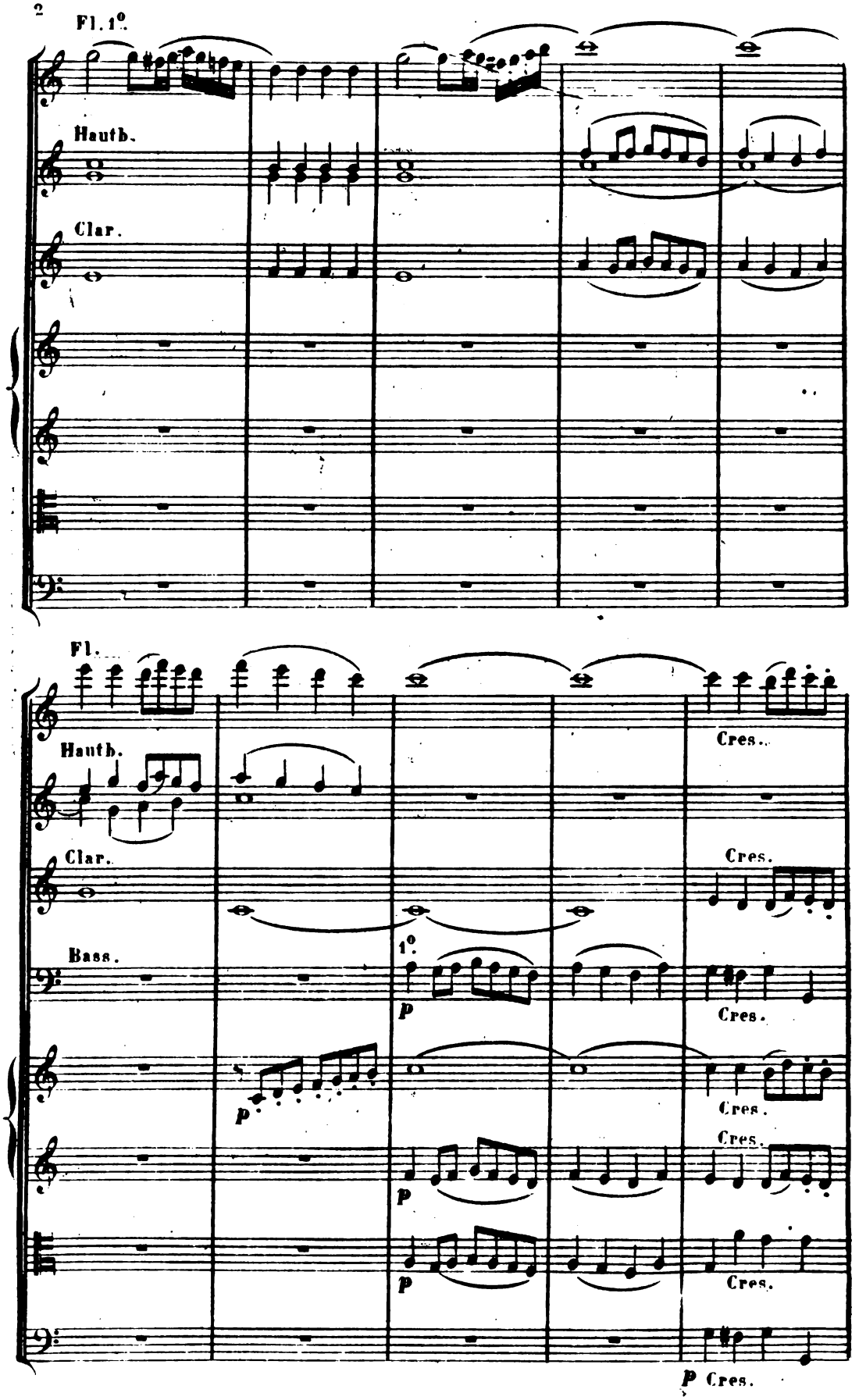
Fl. 1°.
Hauth.
Clar.
Fl.
Hauth.
Clar.
Bass.
1°.
p
Cres.
Cres.
Cres.
Cres.
Cres.
Cres.
p Cres.

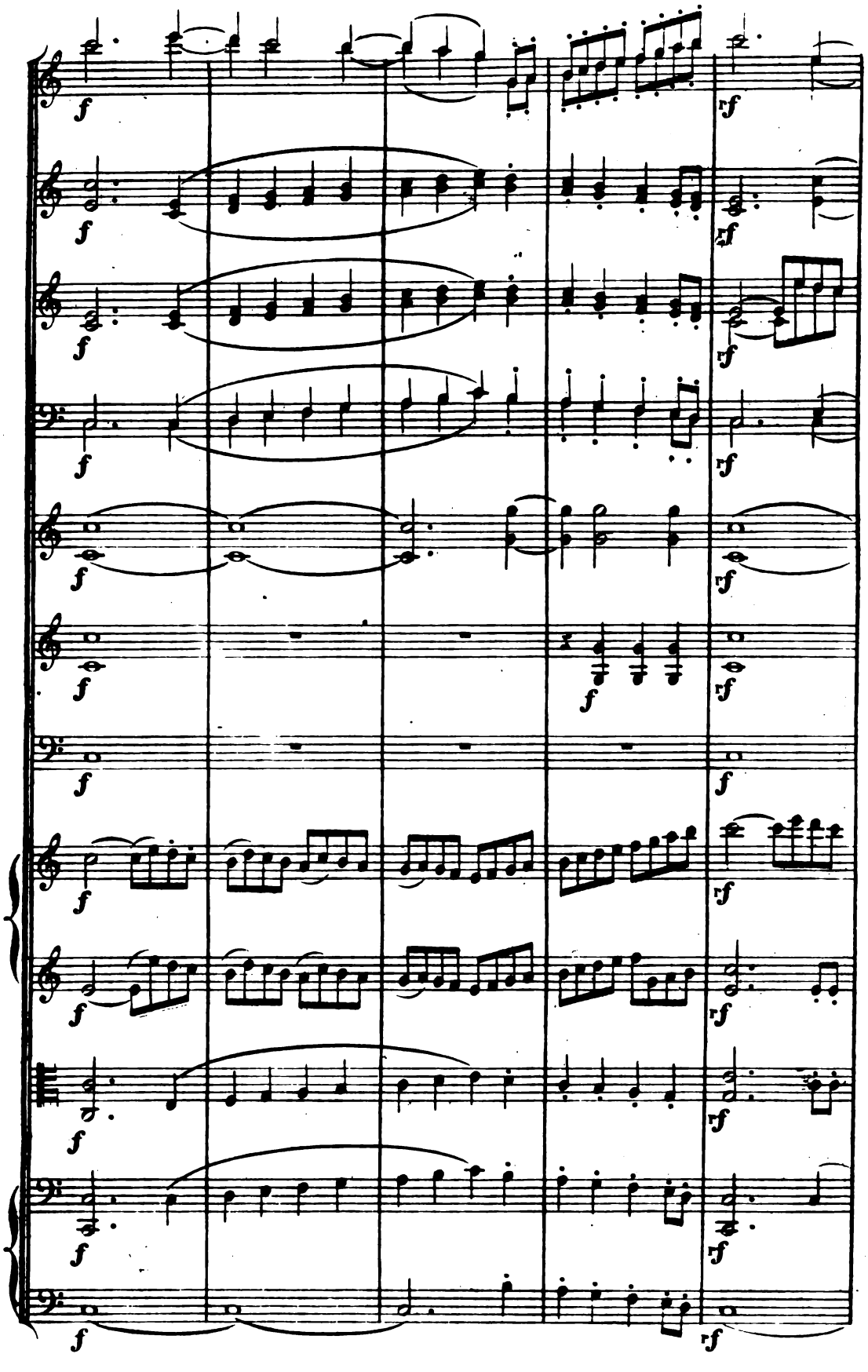

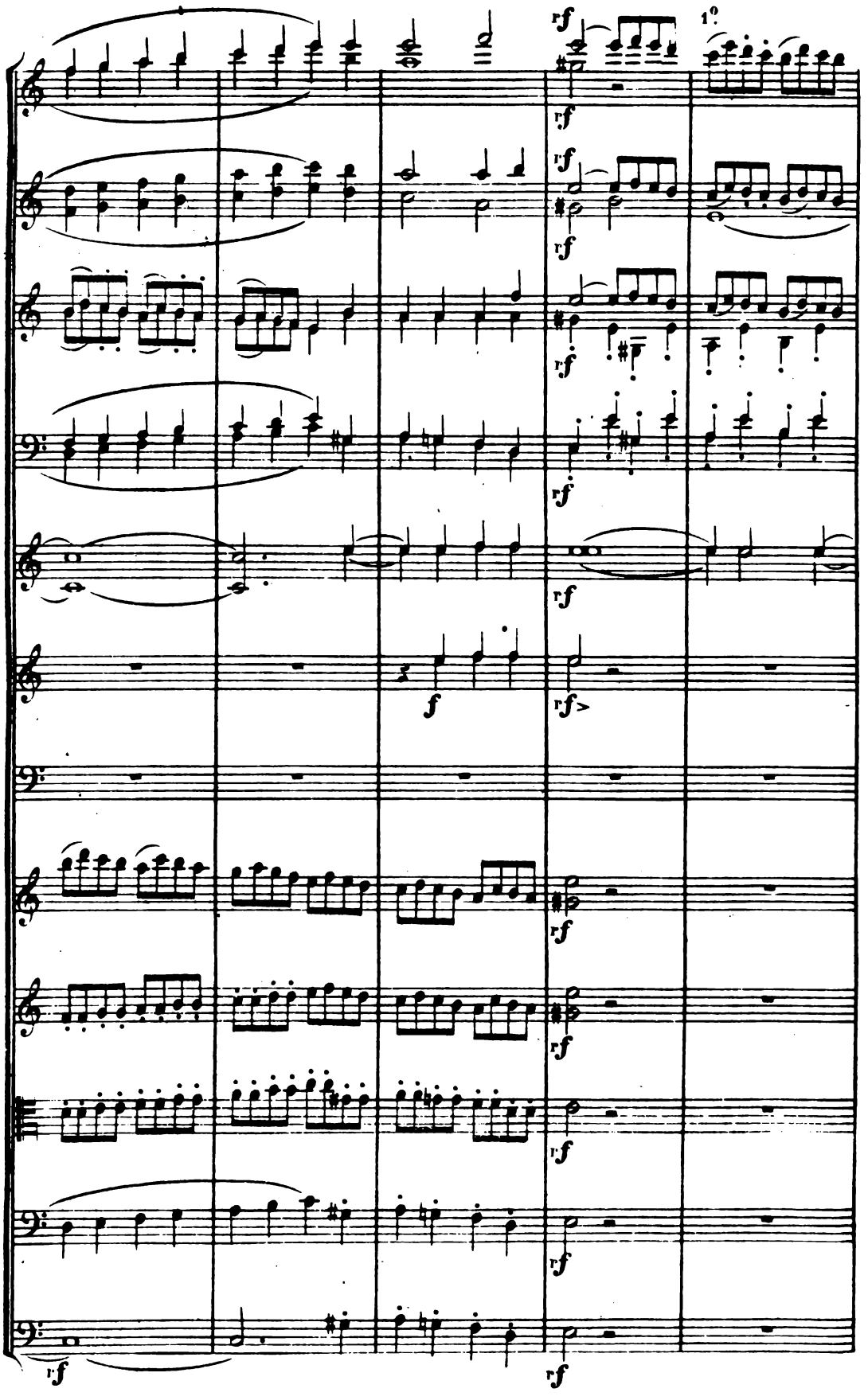
1°
rf
f
rf>
rf

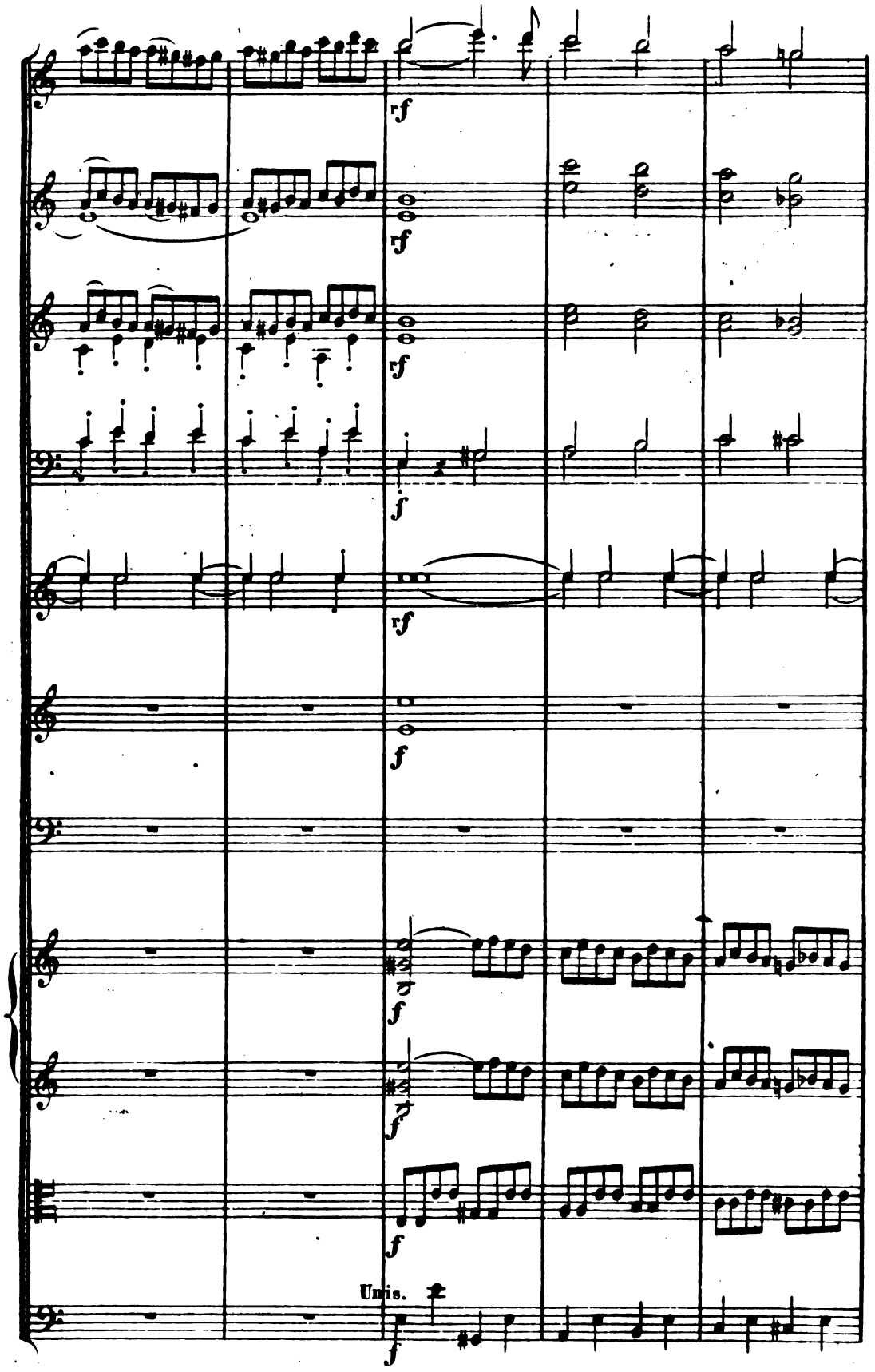
rf
rf
rf
f
rf
f
f
f
f
Unis.
f

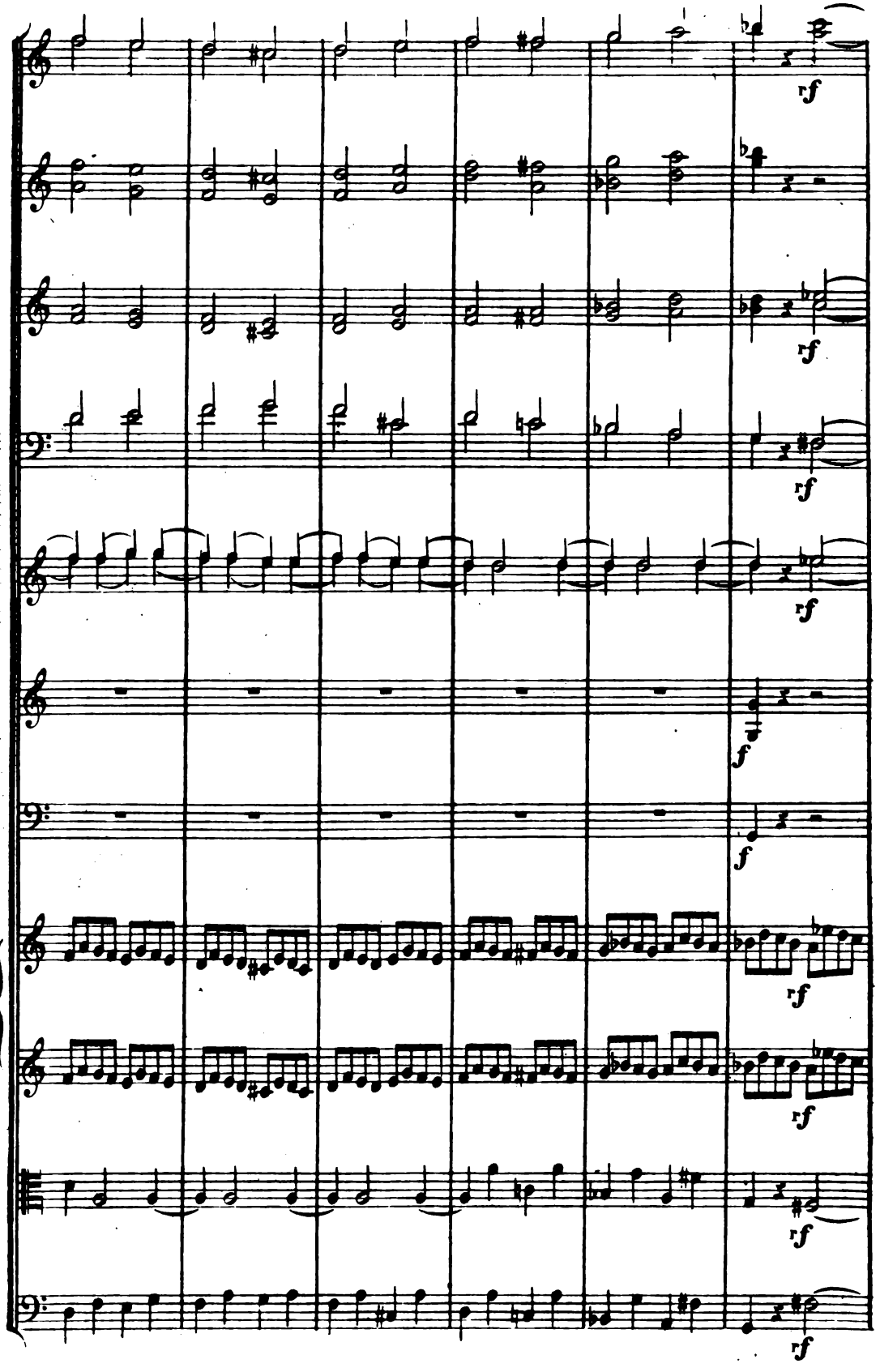
rf
rf
rf
rf
rf
f
f
rf
rf
rf
rf

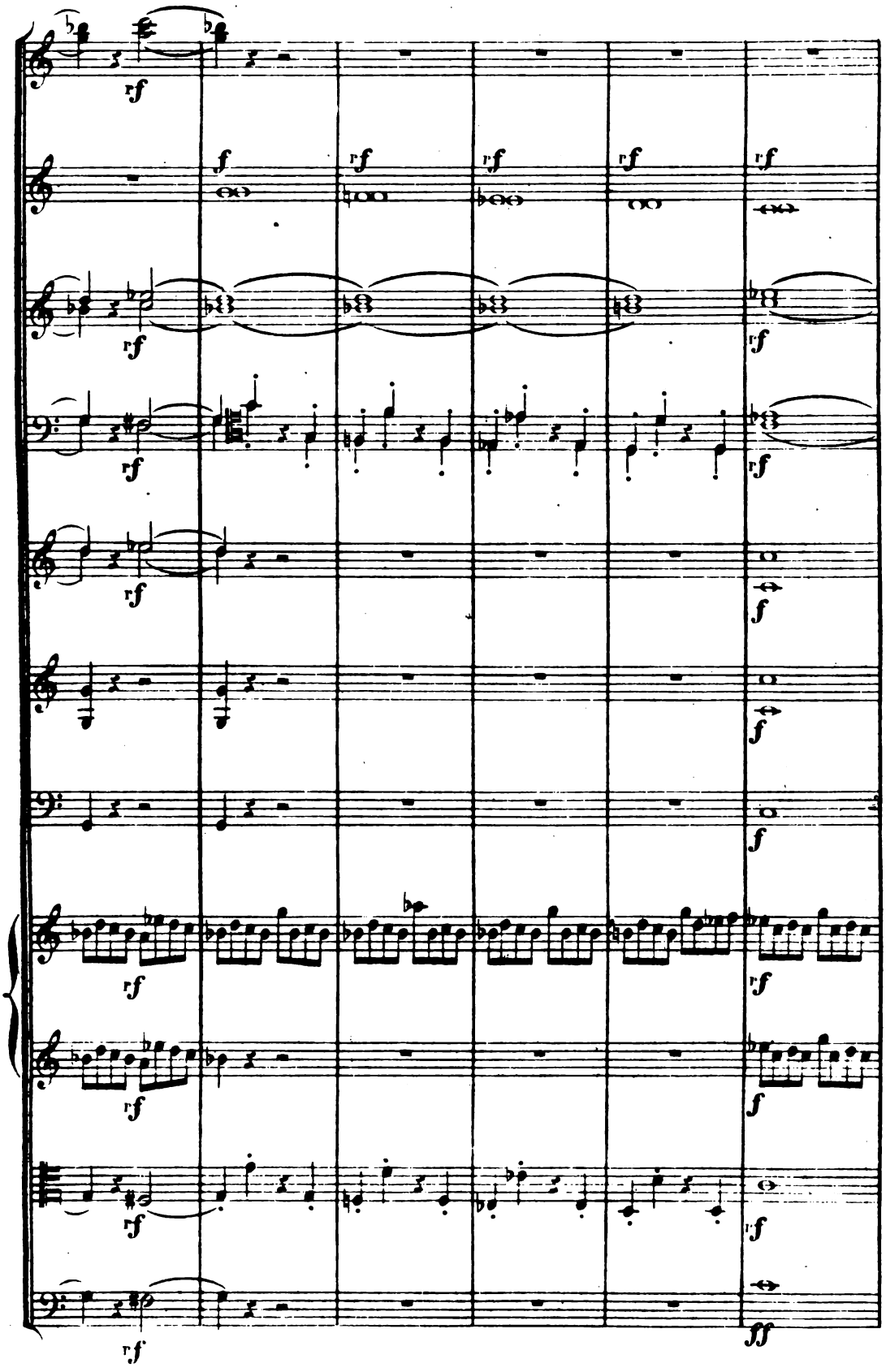

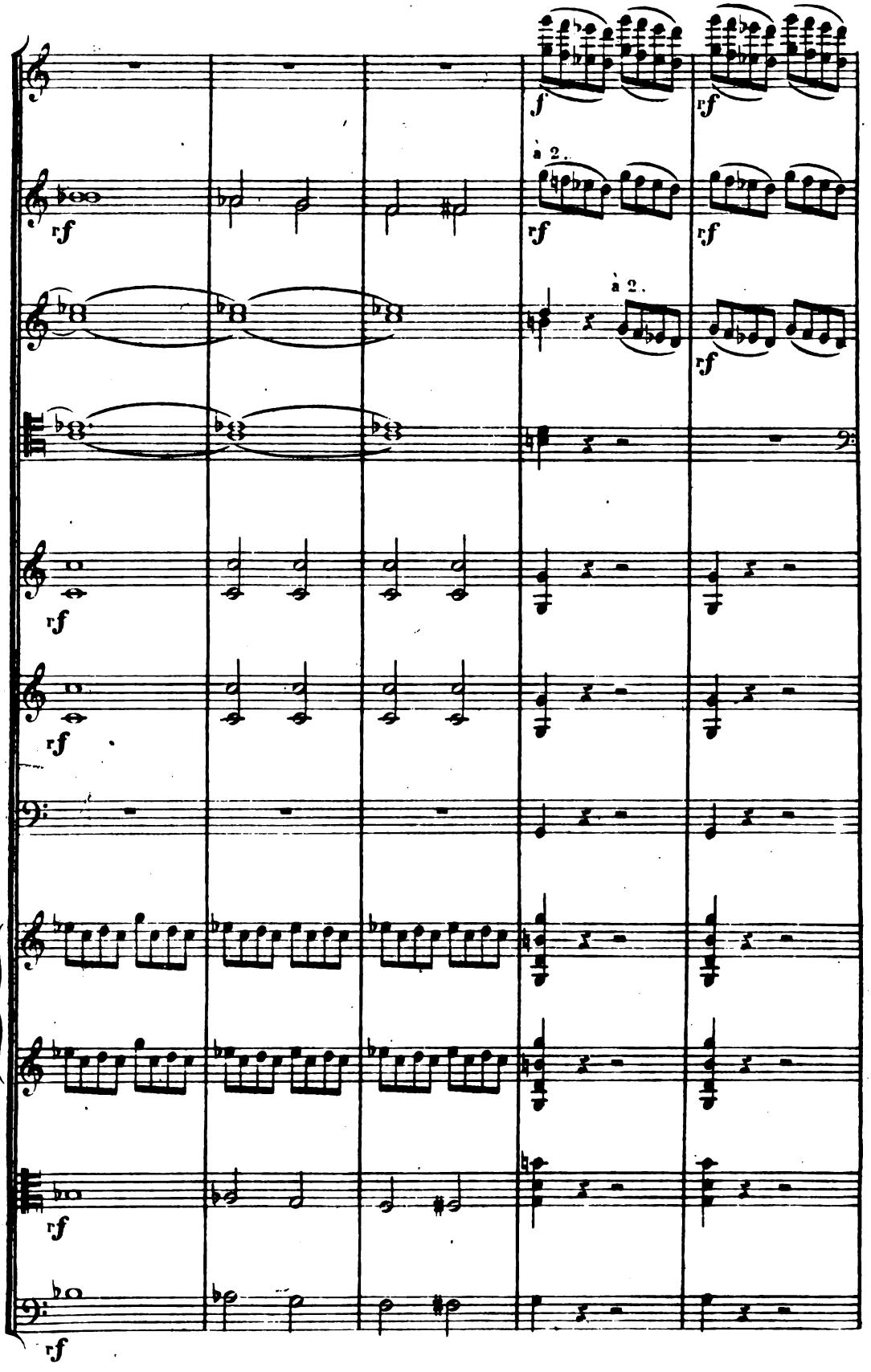
f
rf
à 2.
à 2.

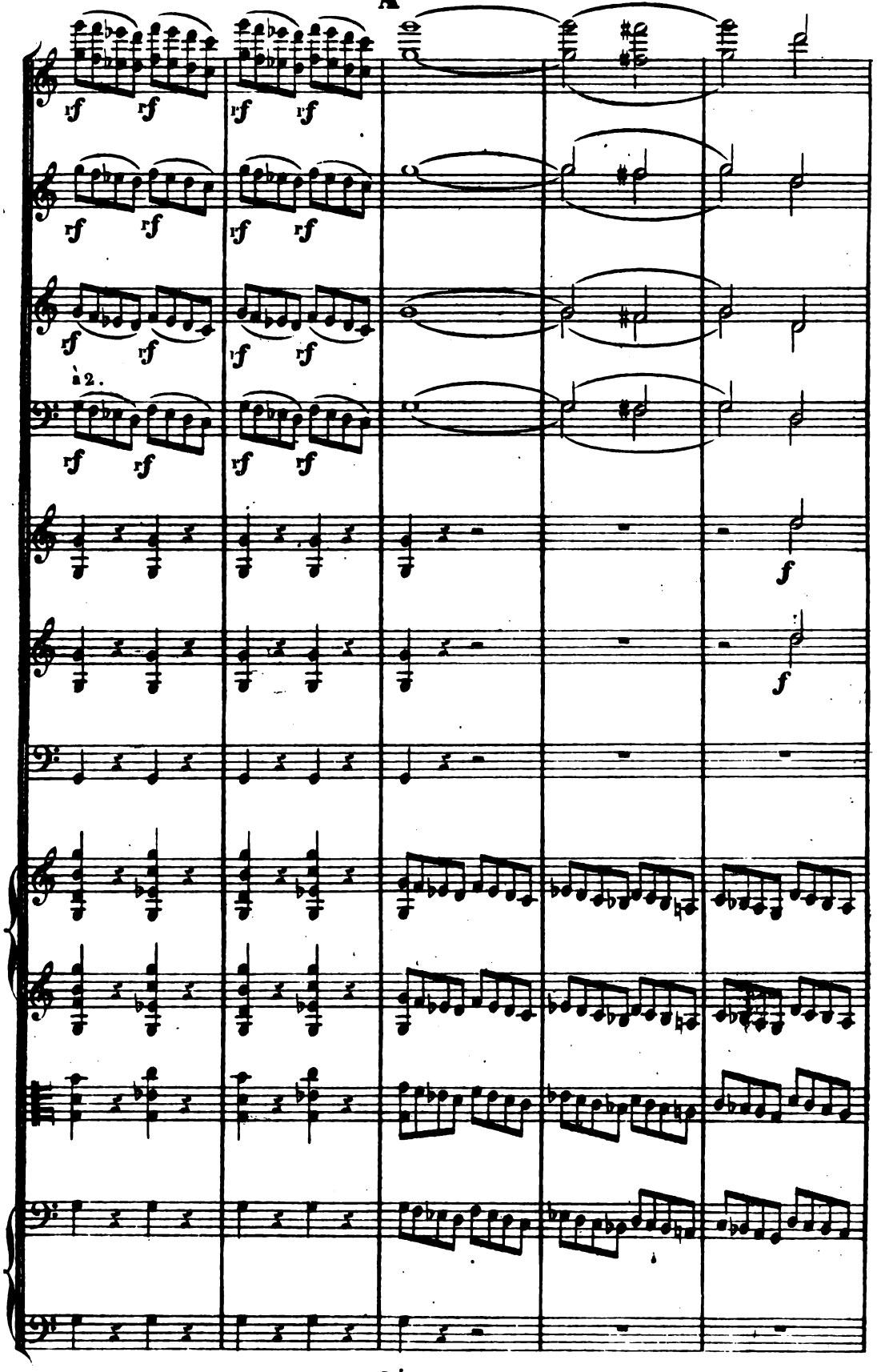
rf
à 2.
f

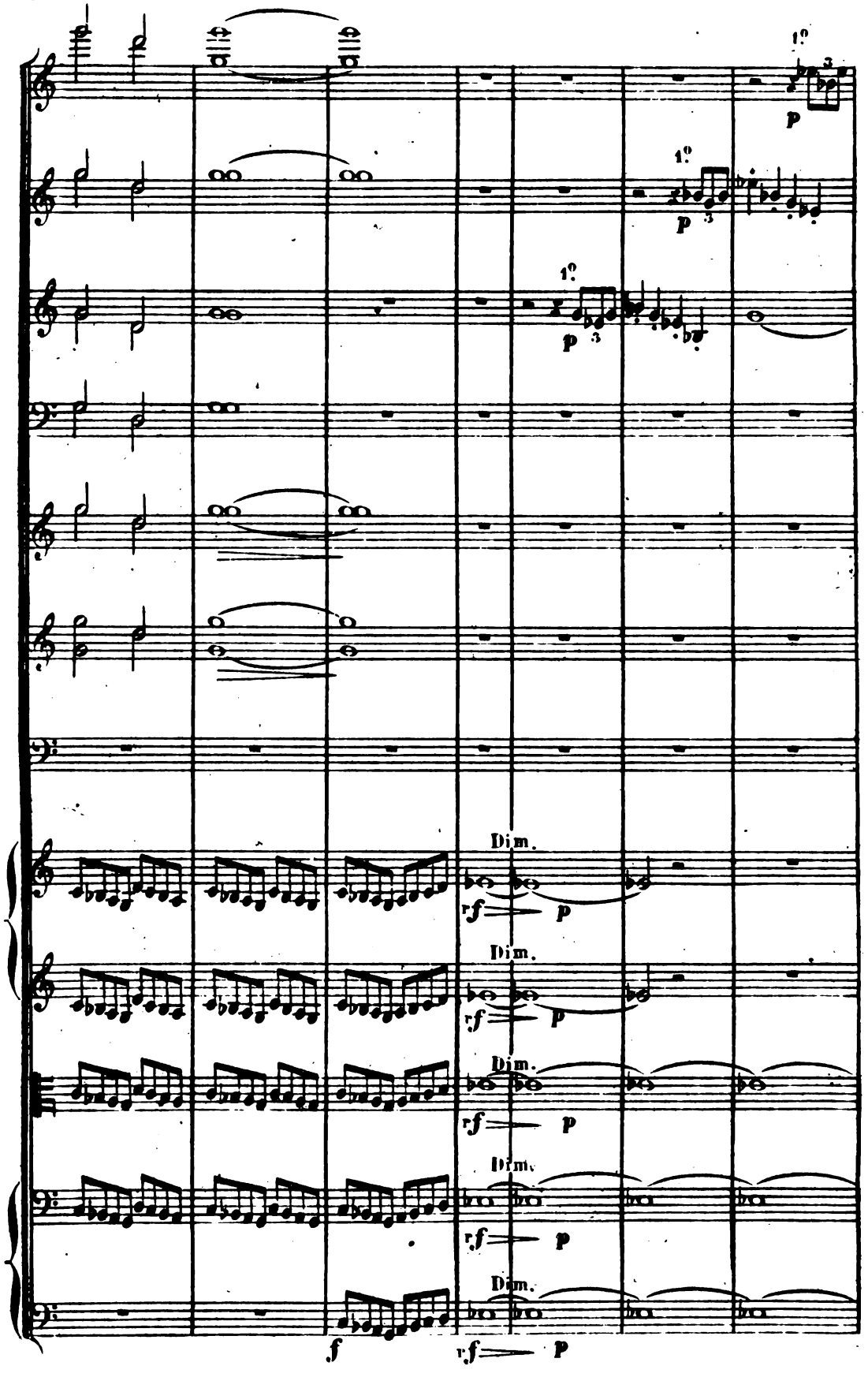
1°
p
1°
p
3
1°
p
3
Dim.
rf
p
Dim.
rf
p
Dim.
rf
p
Dim.
rf
p
Dim.
f
rf
p

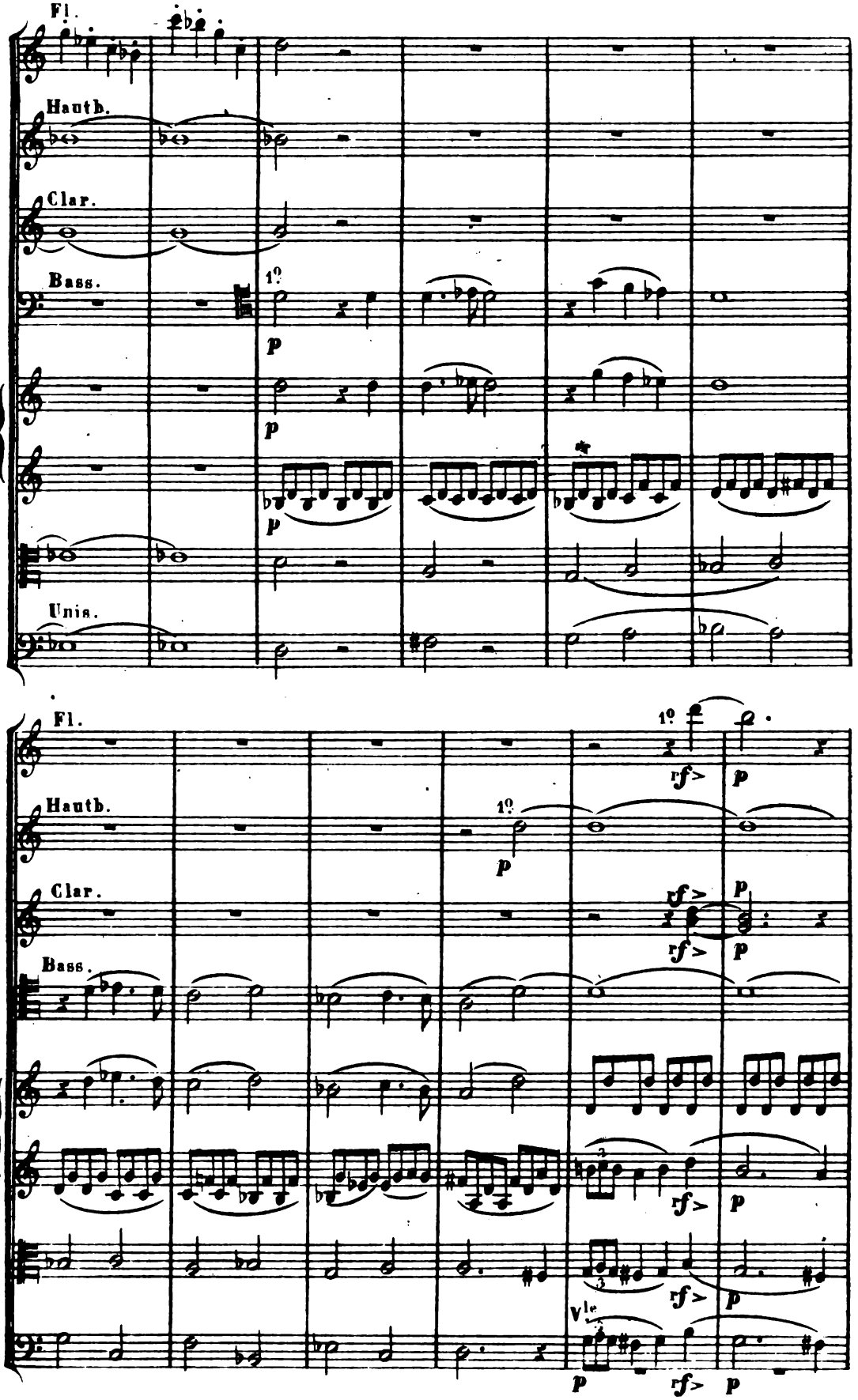
Fl.
Hautb.
Clar.
Bass.
1º
p
Unis.
Fl.
Hautb.
Clar.
Bass.
1º
rf>
p
Vle
rf>
p

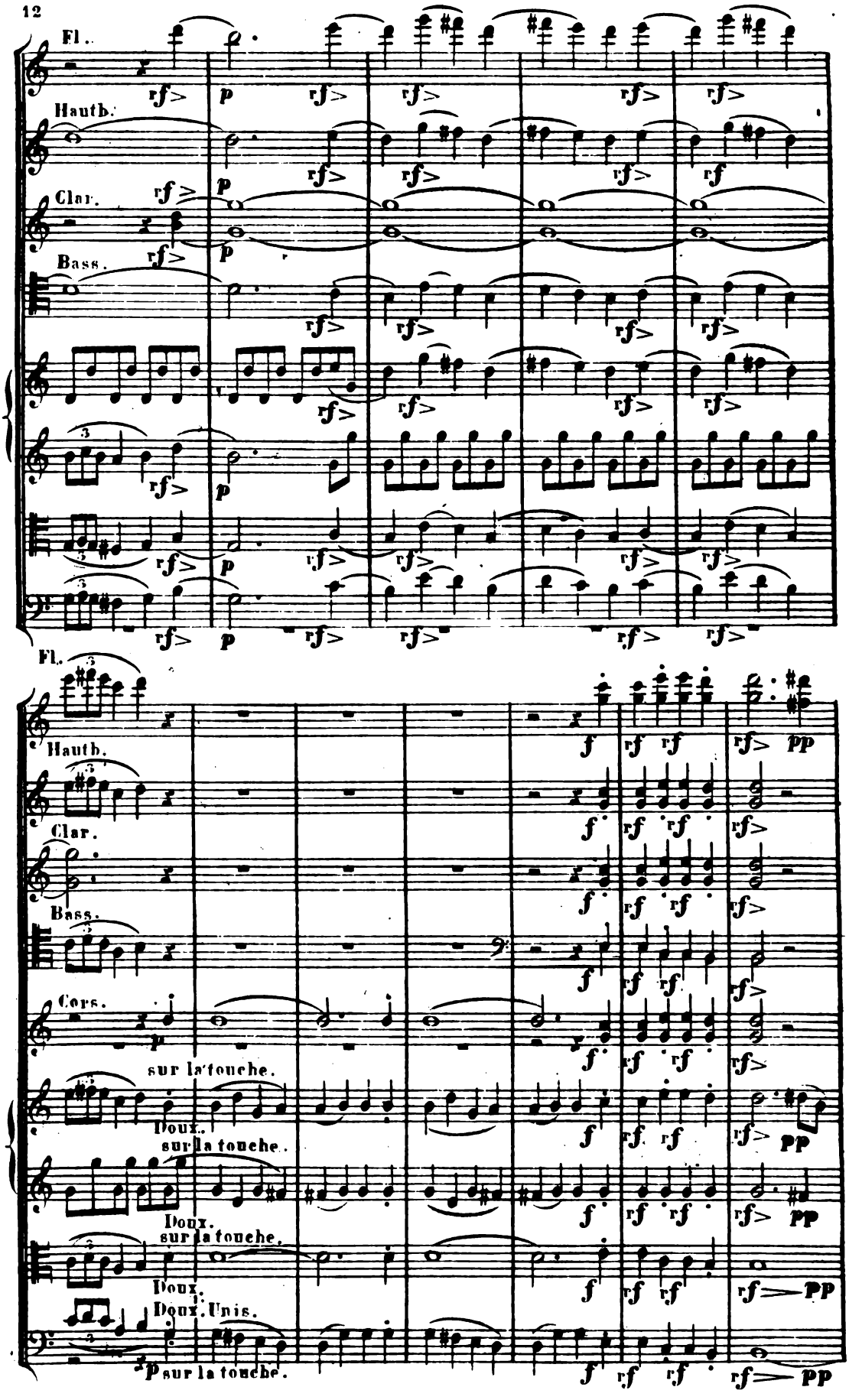
Fl.
Hauth.
Clar.
Bass.
Fl.
Hauth.
Clar.
Bass.
Cors.
sur la touche.
Doux.
sur la touche.
Doux.
sur la touche.
Doux.
Doux.
Unis.
sur la touche.

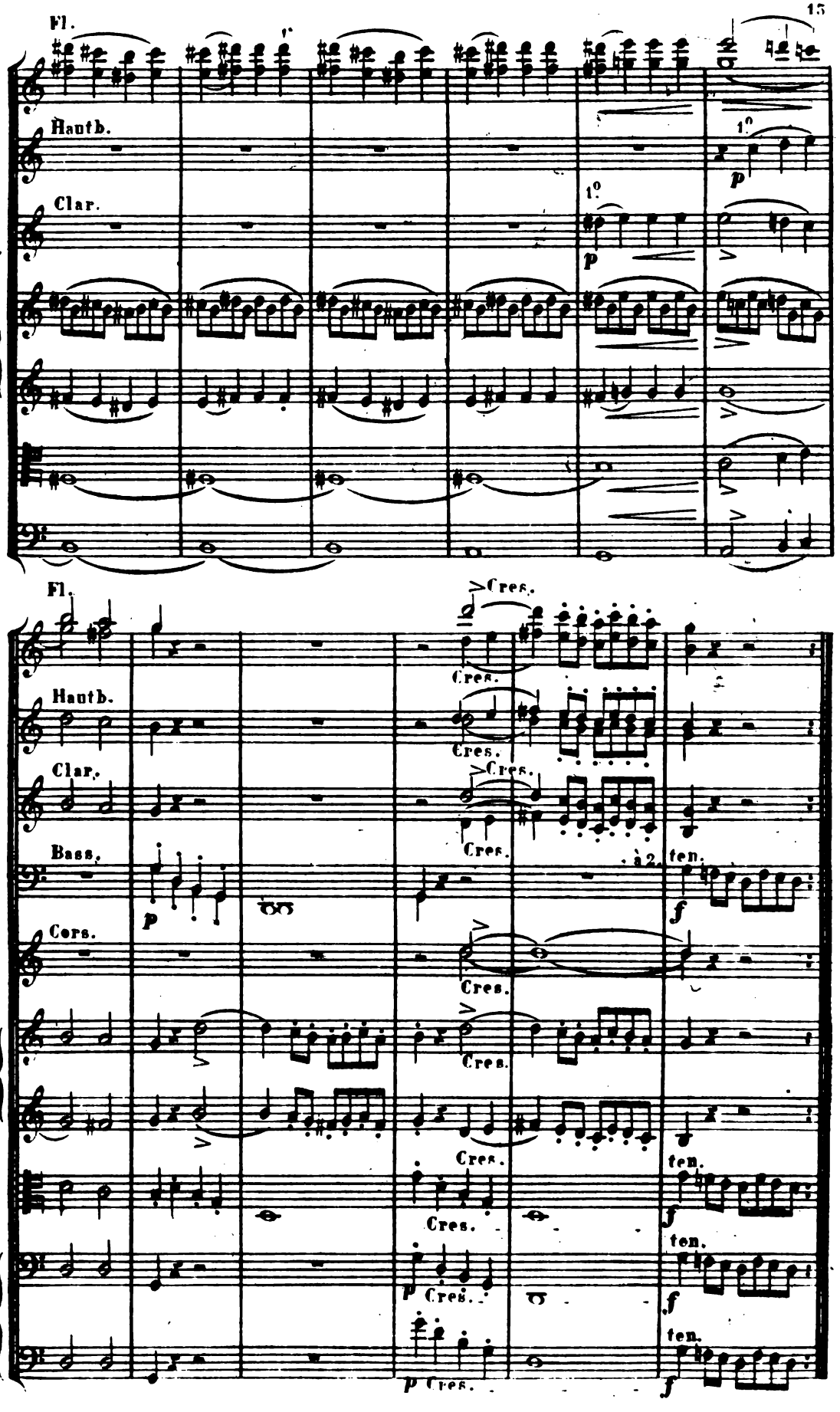
Fl.
Hautb.
Clar.
1°
p
Fl.
Hautb.
Clar.
Bass.
Cors.
Cres.
p
à 2.
ten.
f
p Cres.

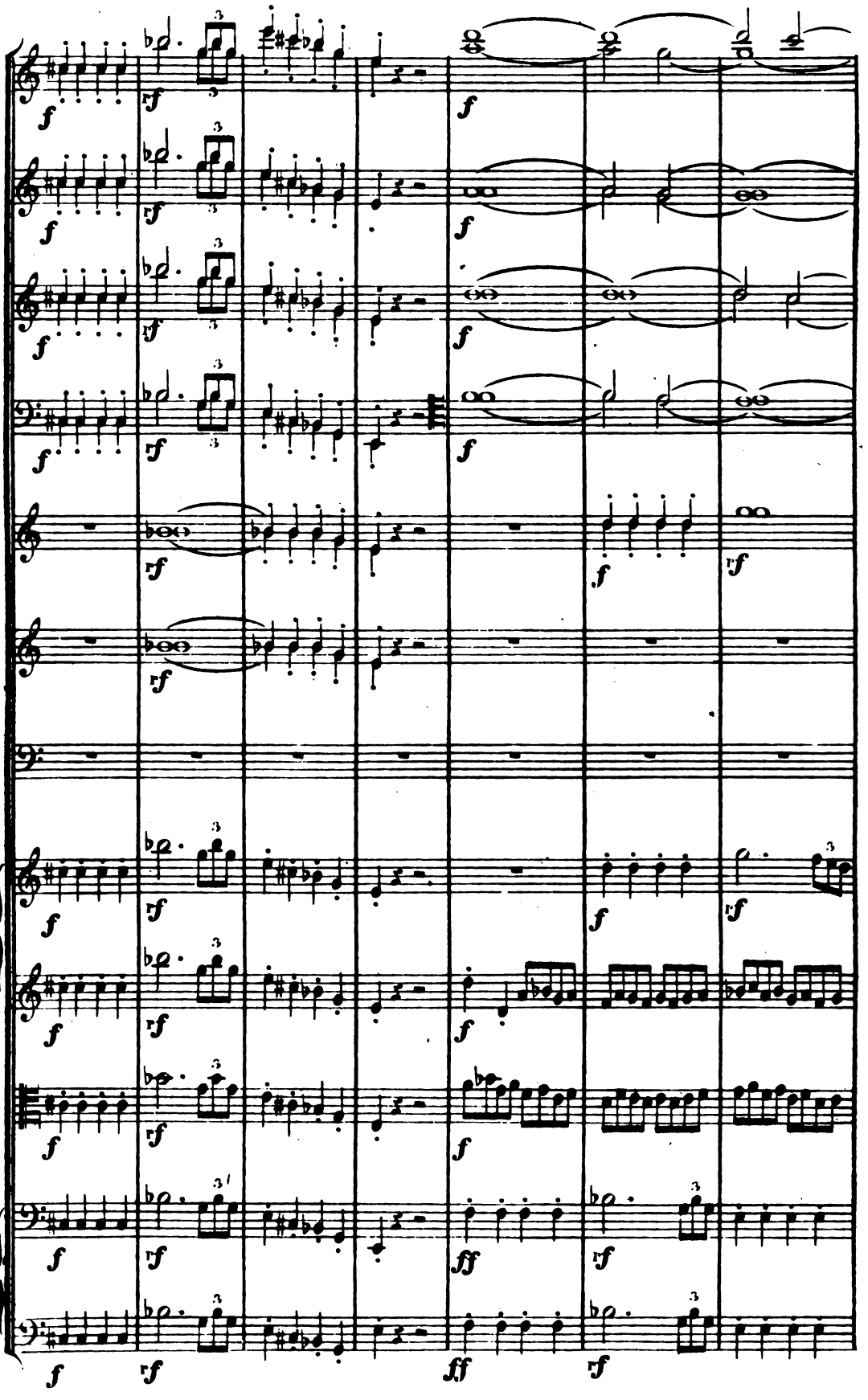
f
rf
ff
3

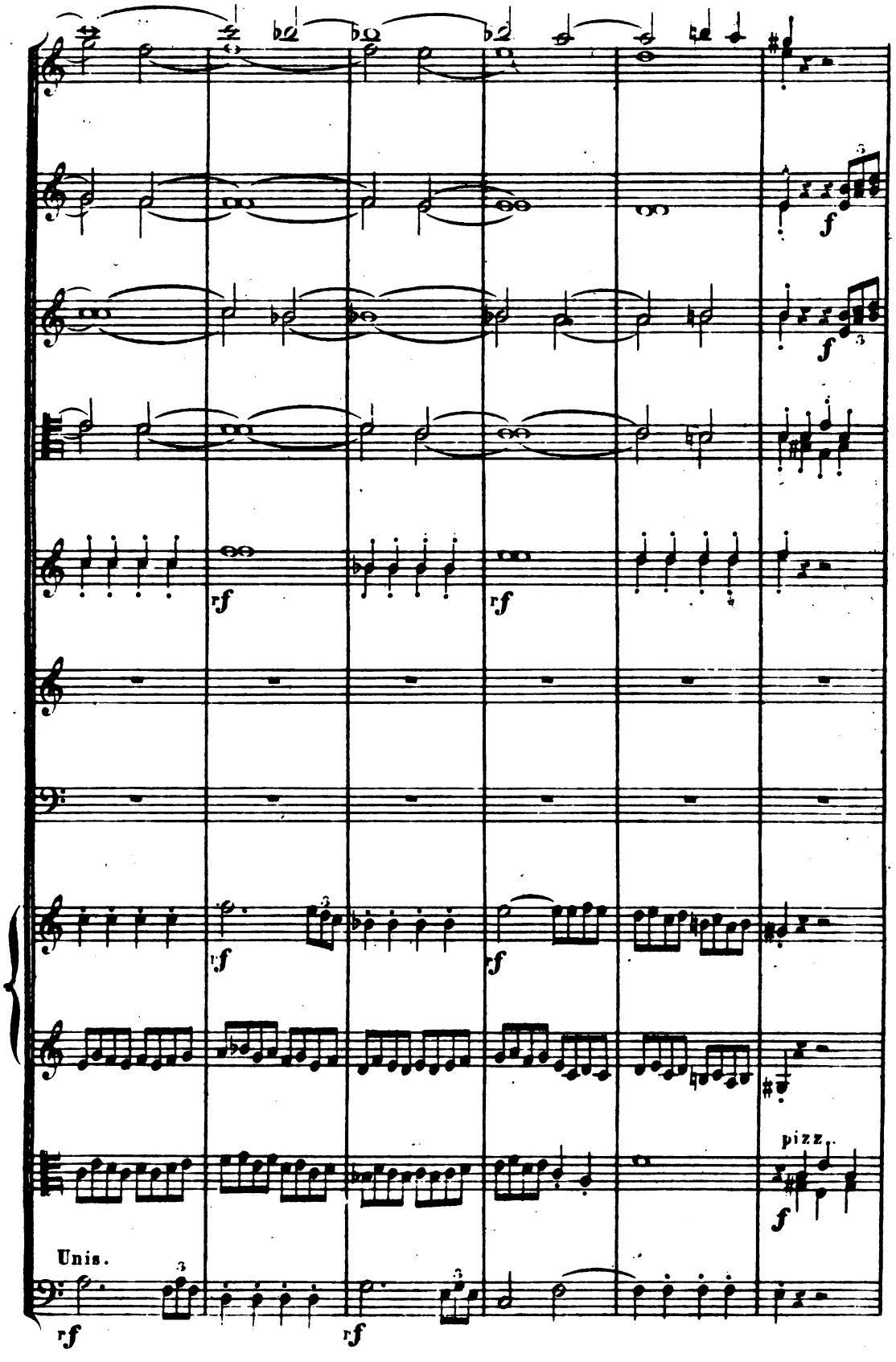
rf
f
pizz.
Unis.

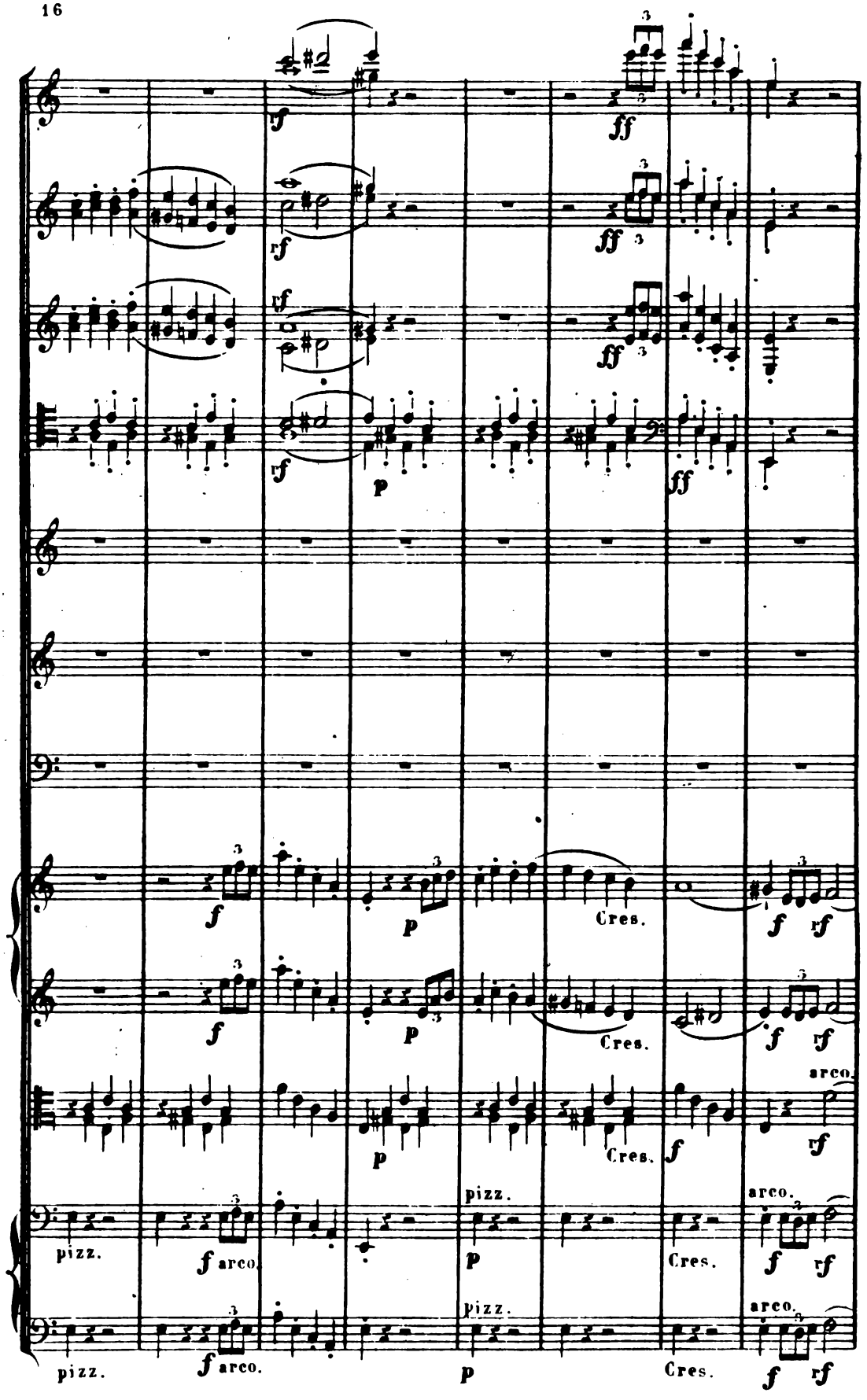
rf
ff
rf
ff
rf
p
ff
f
p
Cres.
f rf
f
p
Cres.
f rf
arco.
p
Cres.
f
rf
pizz.
f arco.
p
Cres.
arco.
f rf
pizz.
f arco.
p
Cres.
arco.
f rf

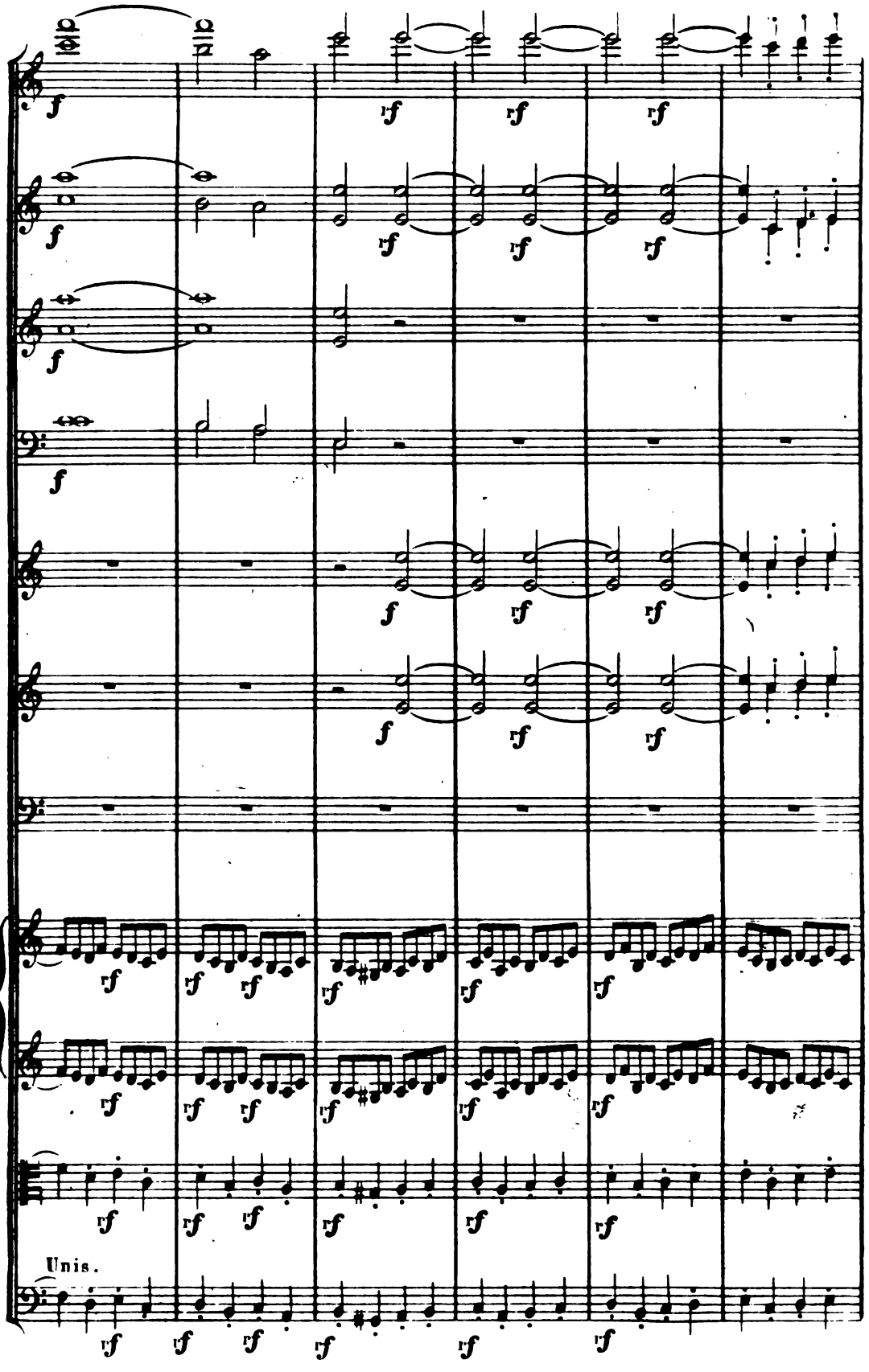
Unis.

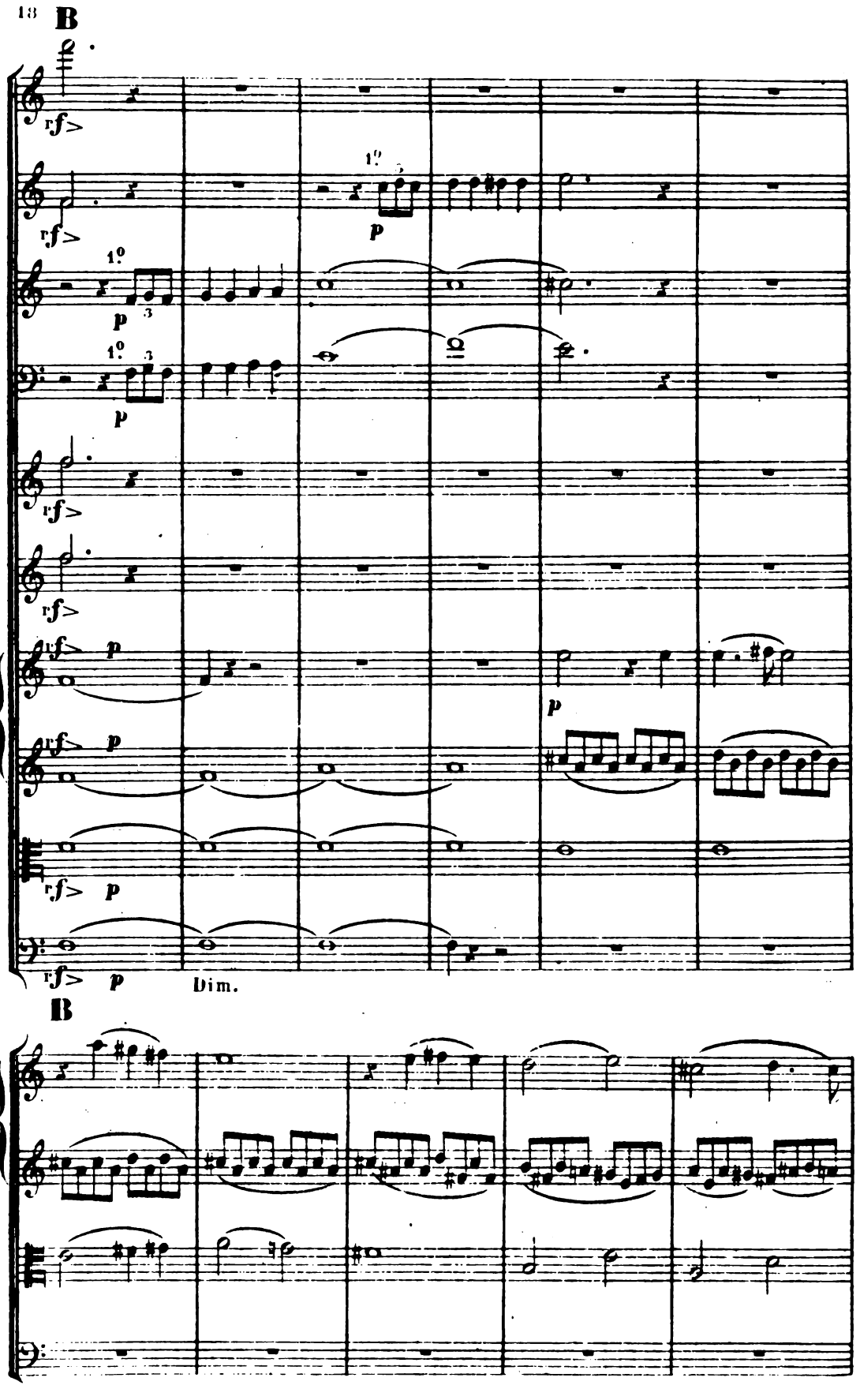
B
rf>
1°
p
3
Dim.
B

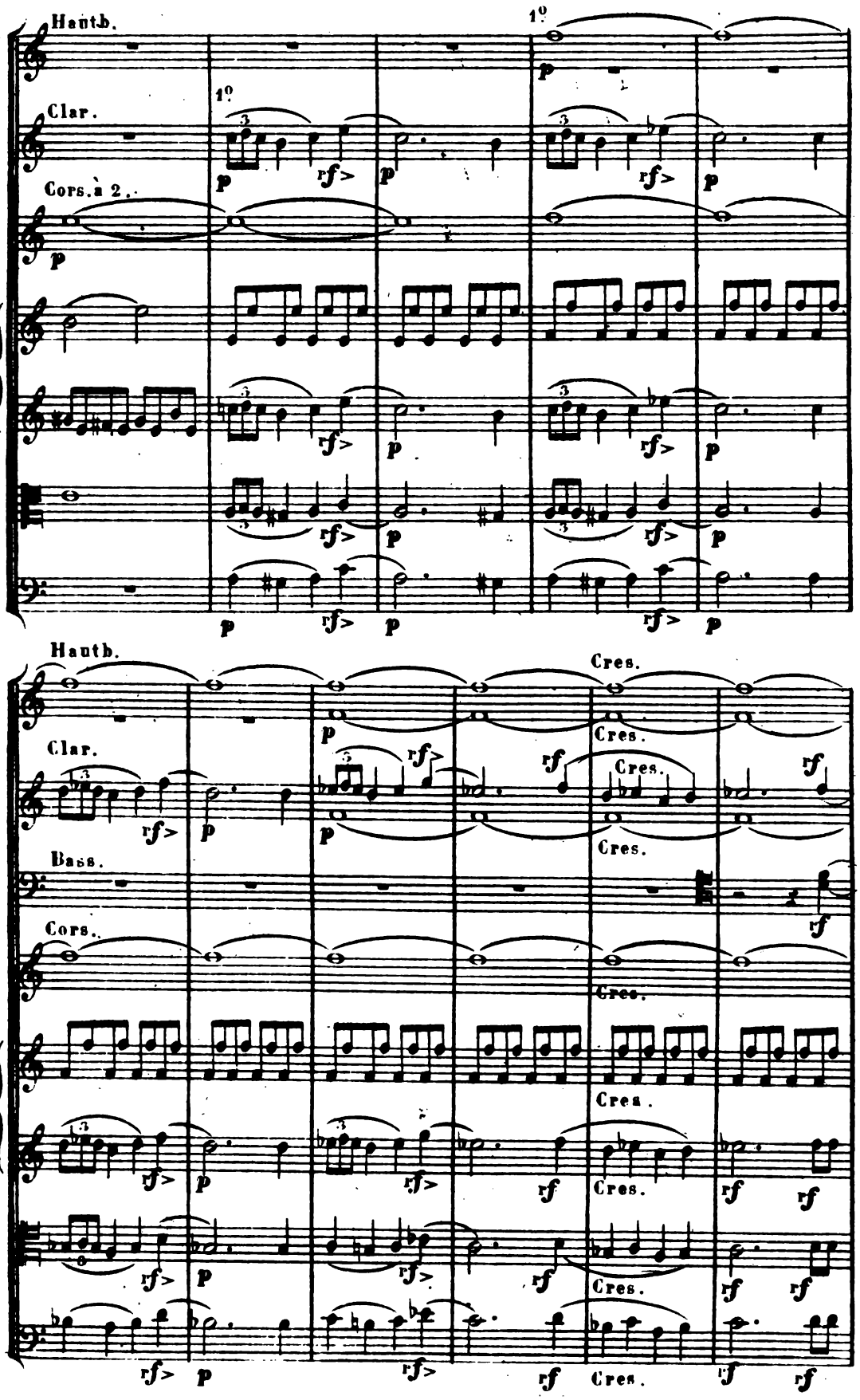
Hautb.
Clar.
Cors. à 2.
1°
1°
Hautb.
Clar.
Bass.
Cors.
Cres.
Cres.
Cres.
Cres.
Cres.
Cres.
Cres.
Cres.
Cres.

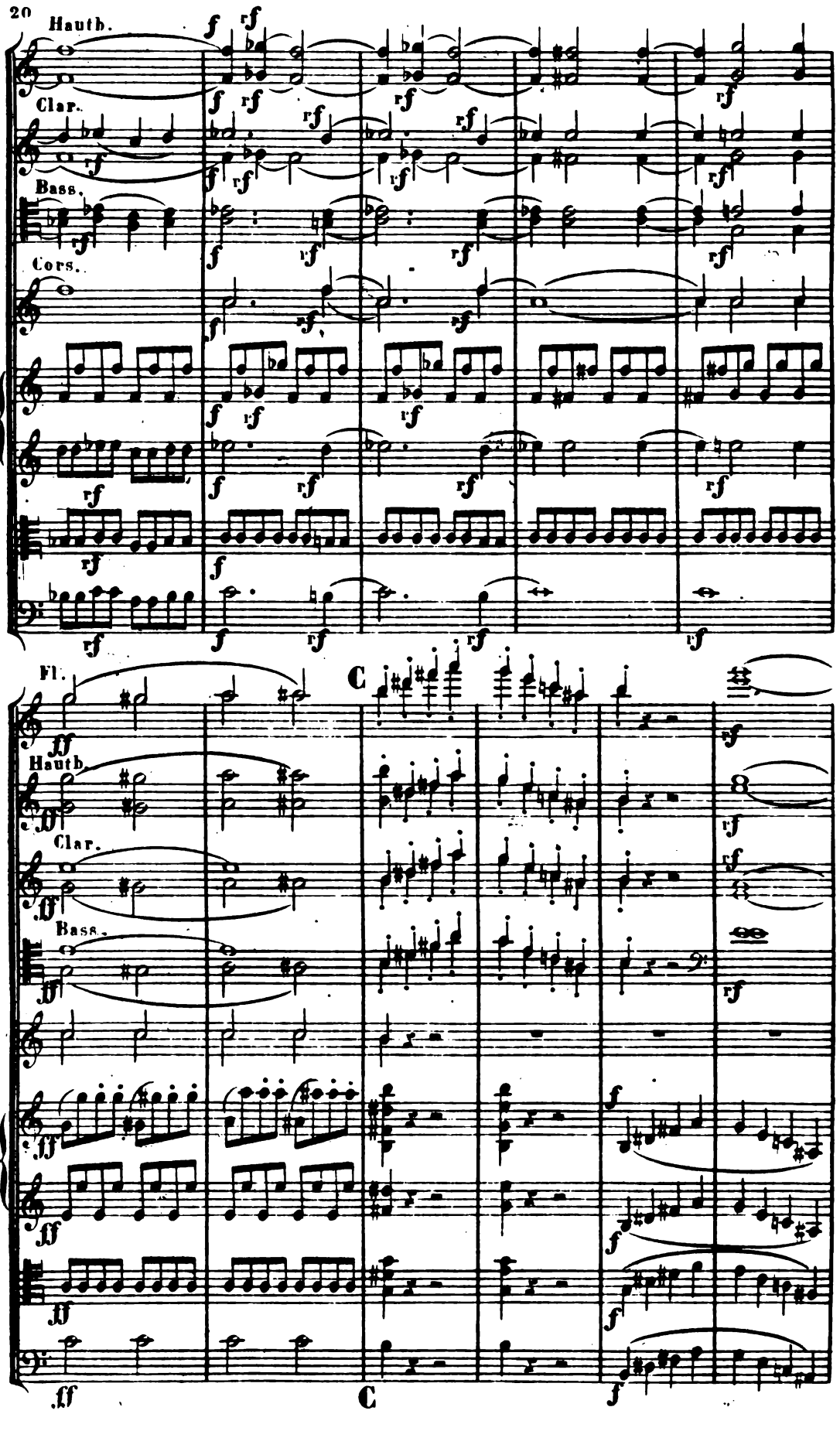
Hauth.
Clar.
Bass.
Cors.
Fl.
Hauth.
Clar.
Bass.
C
C

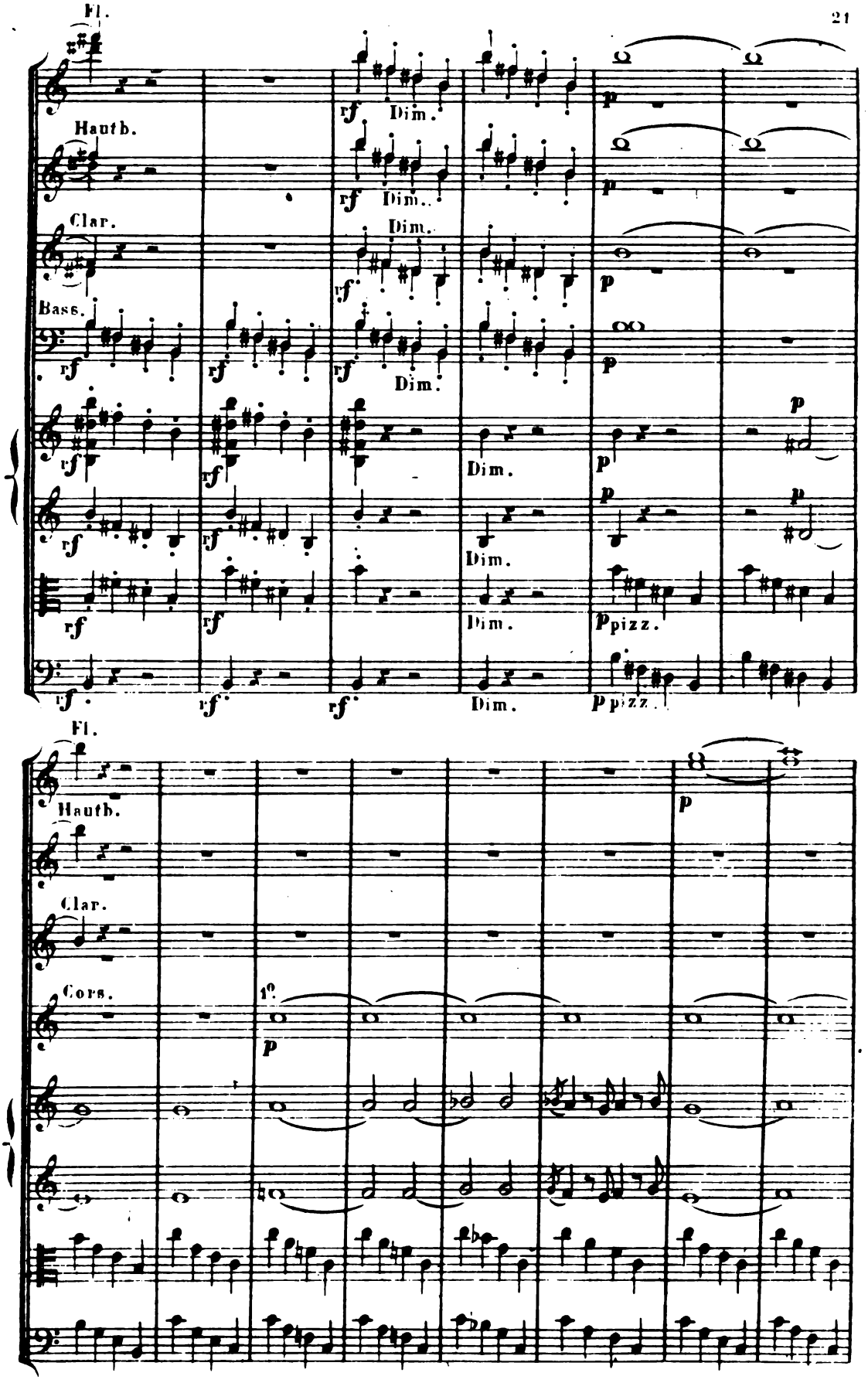
Fl.
Hautb.
Clar.
Bass.
rf
Dim.
p
pizz.
Fl.
Hautb.
Clar.
Cors.
1°
p

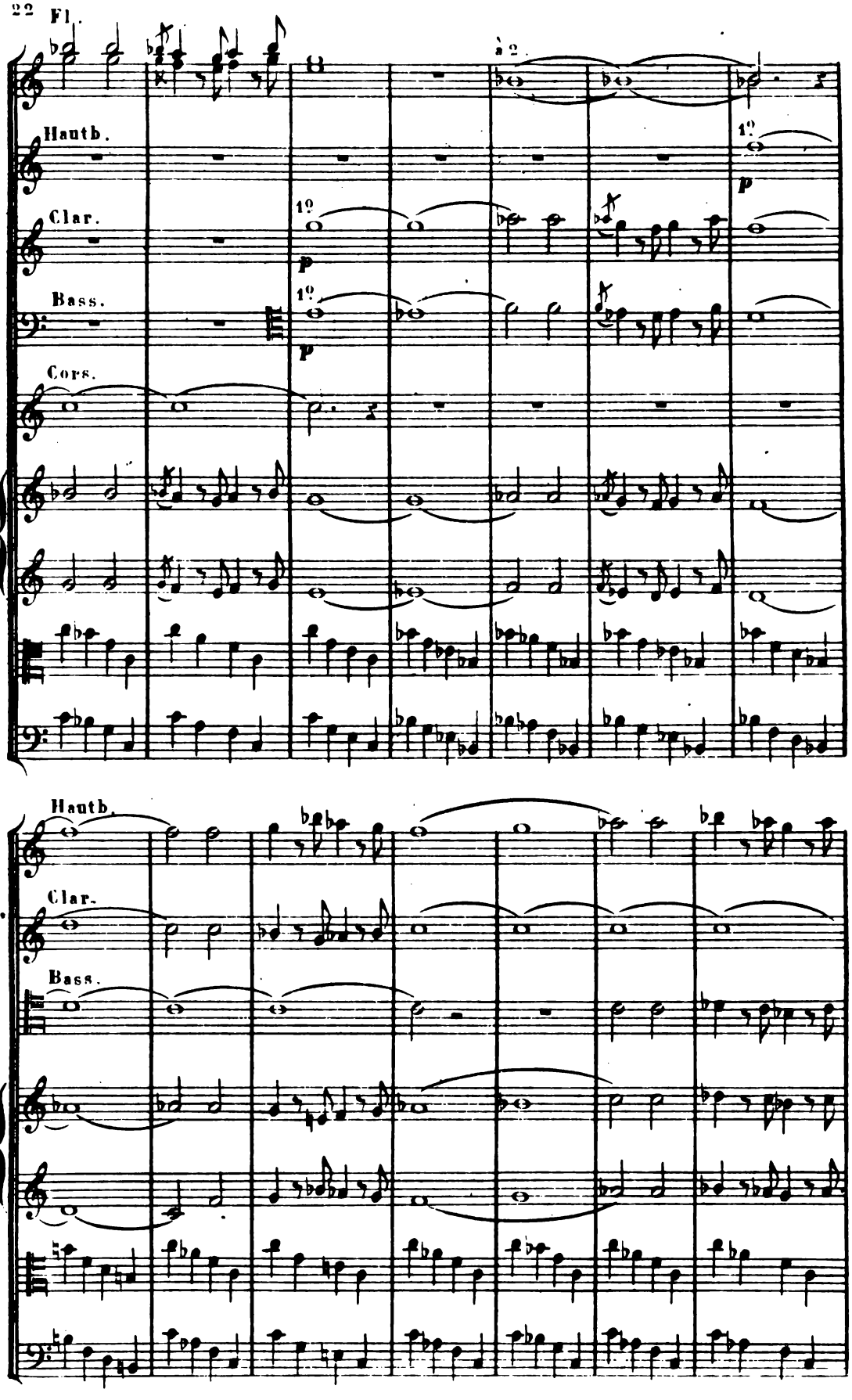
Fl.
Hautb.
Clar.
Bass.
Cors.
a 2.
1°
p
Hautb.
Clar.
Bass.

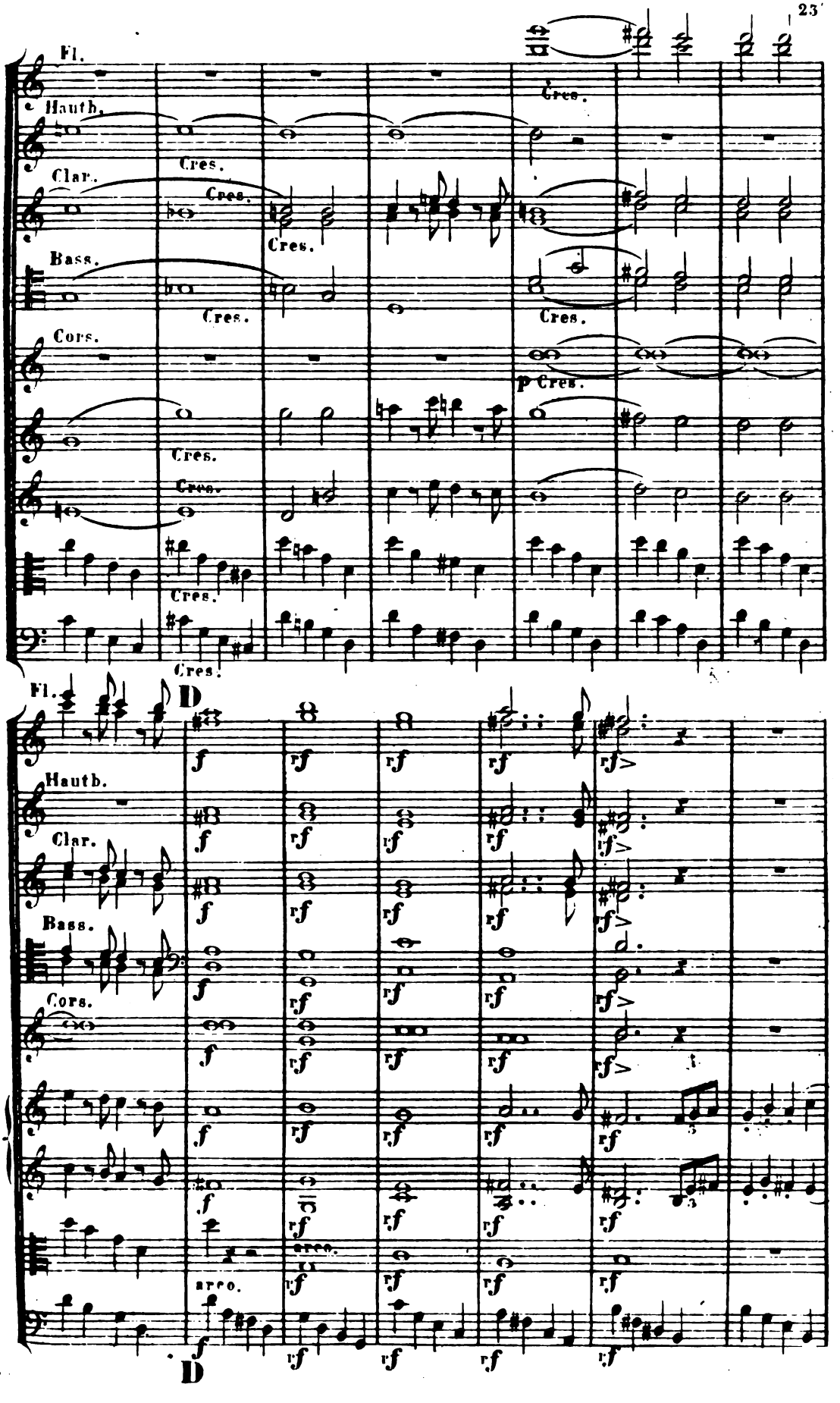
Fl.
Hautb.
Clar.
Bass.
Cors.
Cres.
p Cres.
D
arco.

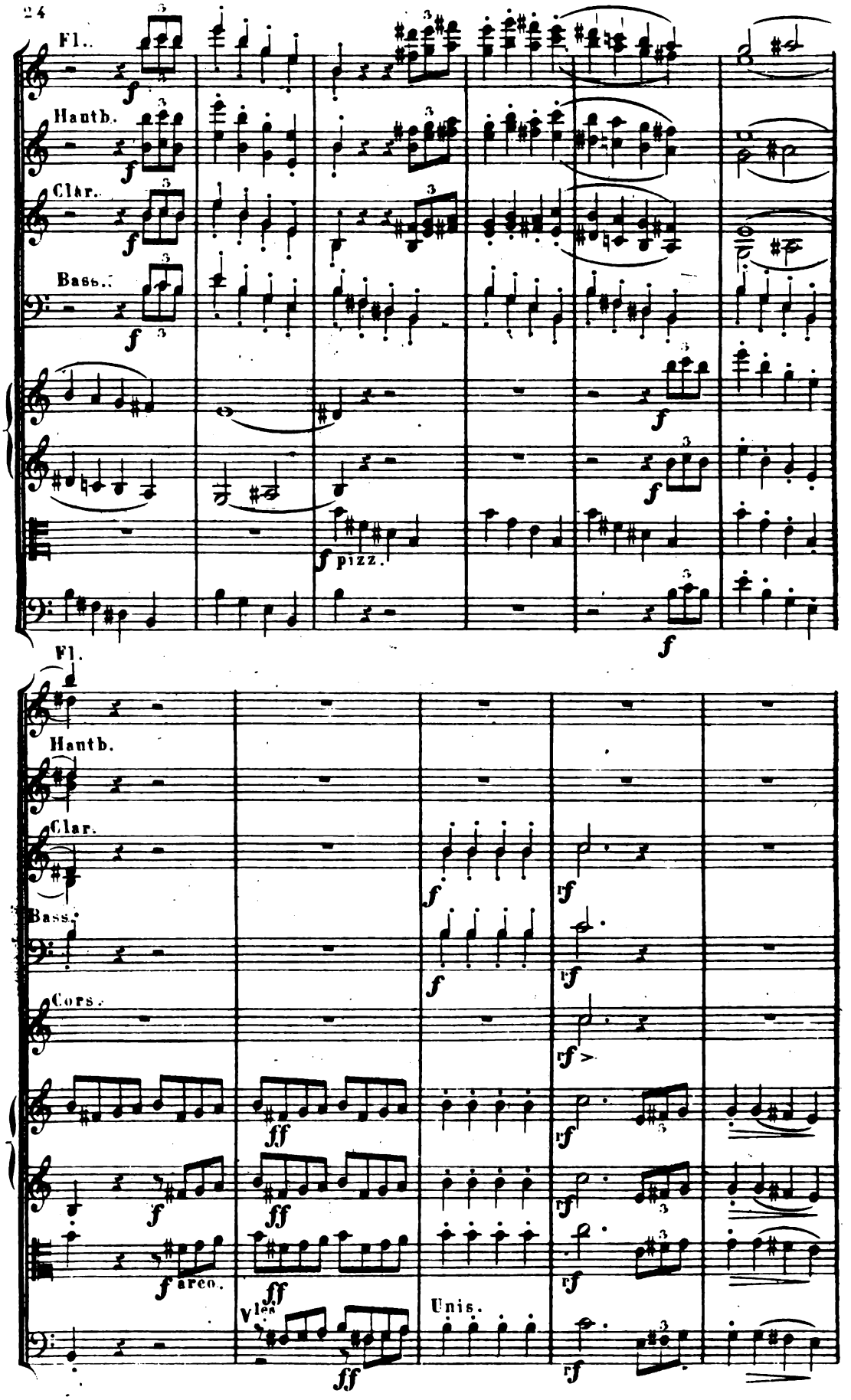
Fl.
Hautb.
Clar.
Bass.
f
pizz.
Cors.
ff
arco.
Vles
Unis.
rf

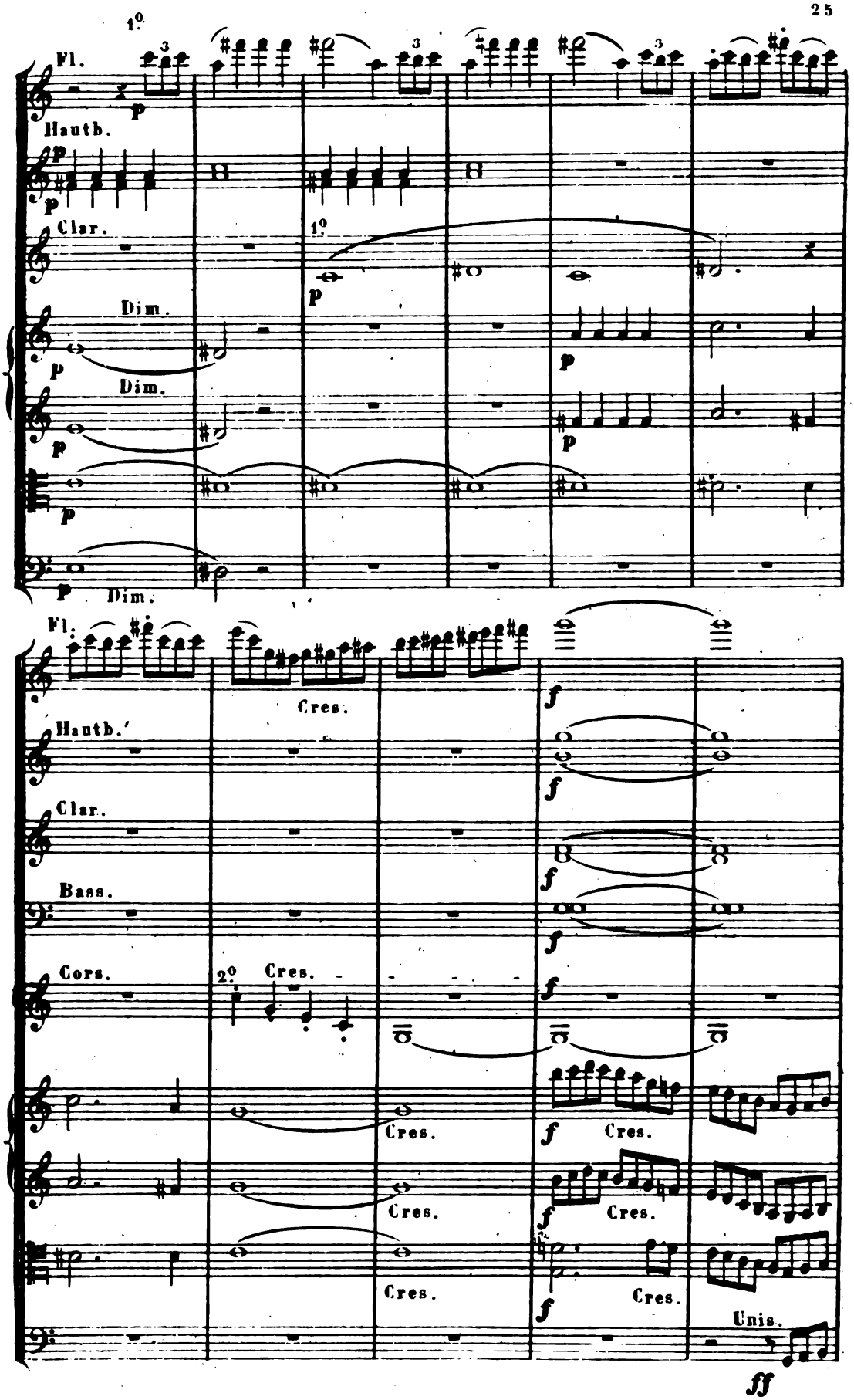
1°
Fl.
Hauth.
Clar.
Dim.
Dim.
Dim.
Fl.
Cres.
Hauth.
Clar.
Bass.
Cors.
2°
Cres.
Cres.
Cres.
Cres.
Cres.
Cres.
Cres.
Unis.
ff

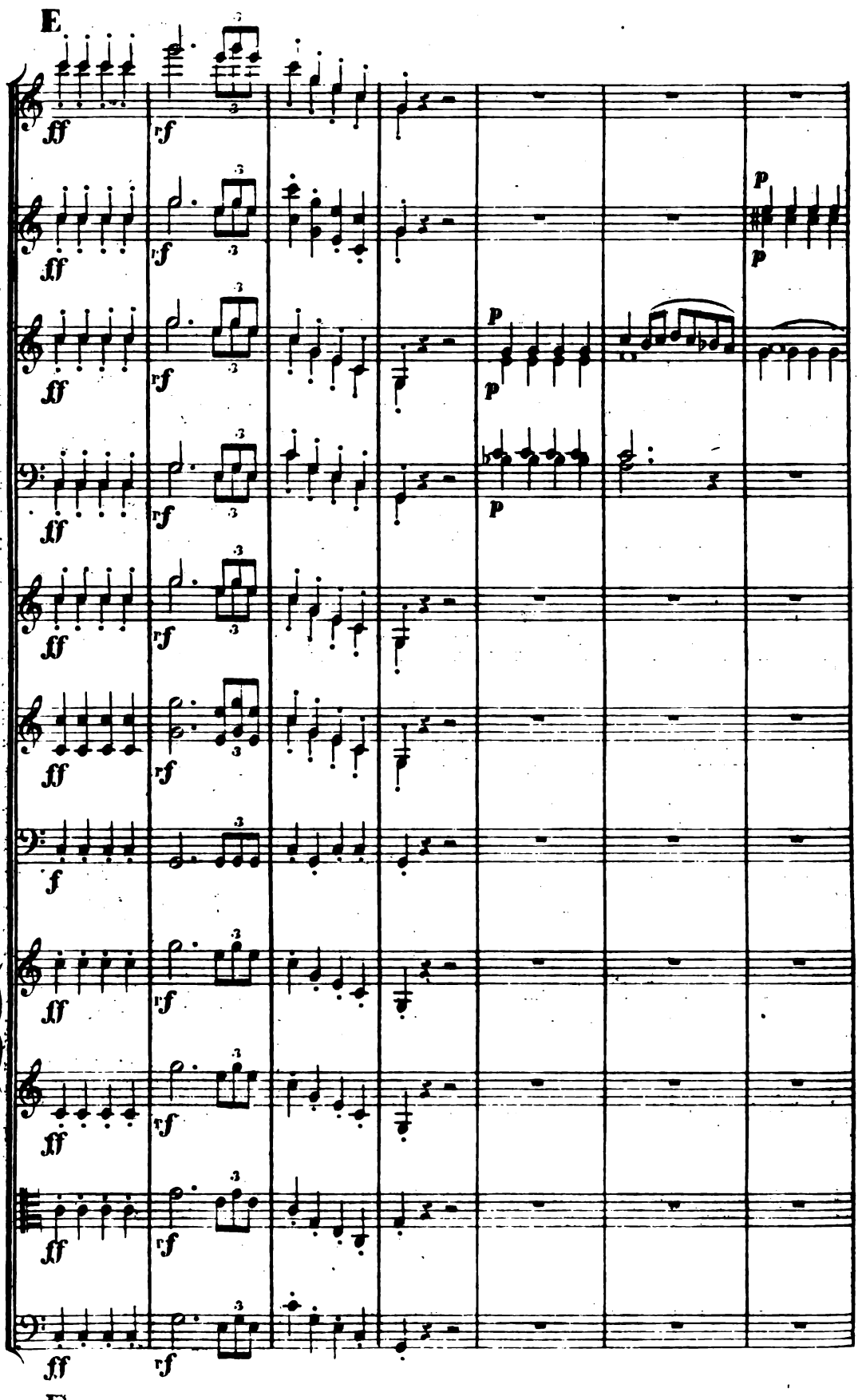
E
ff
rf
p
f
E

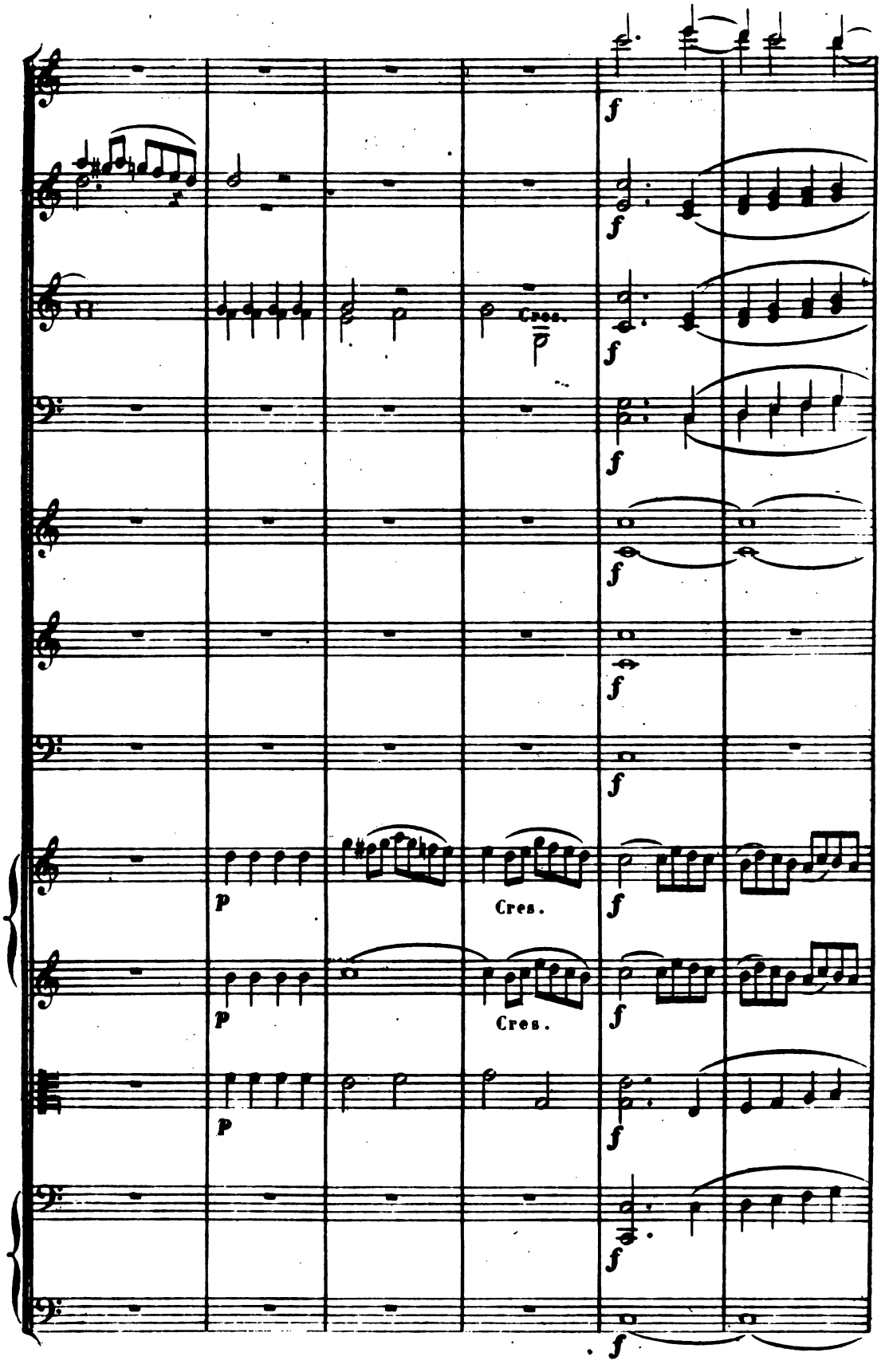
Cres.
p
Cres.
f

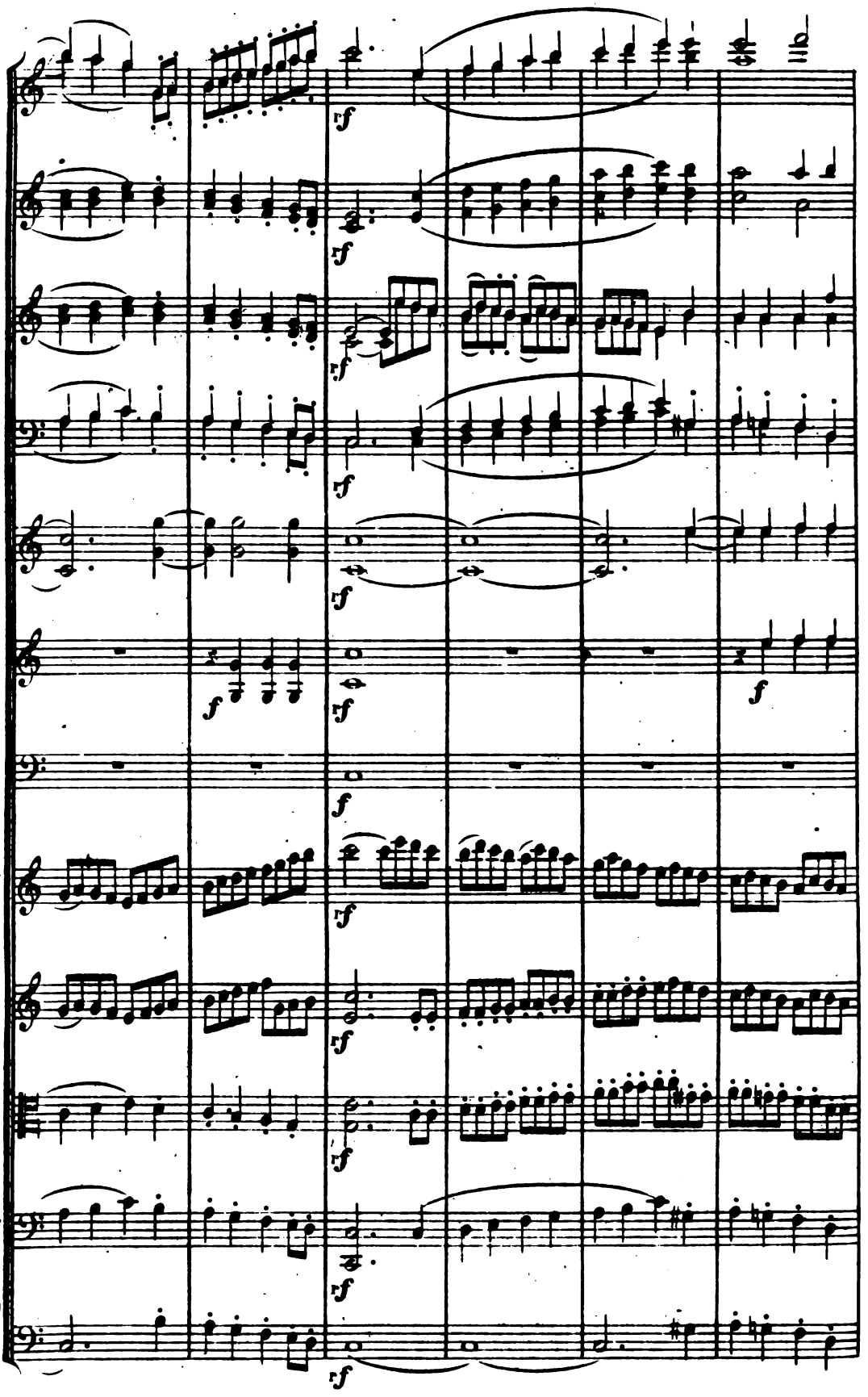
rf
f

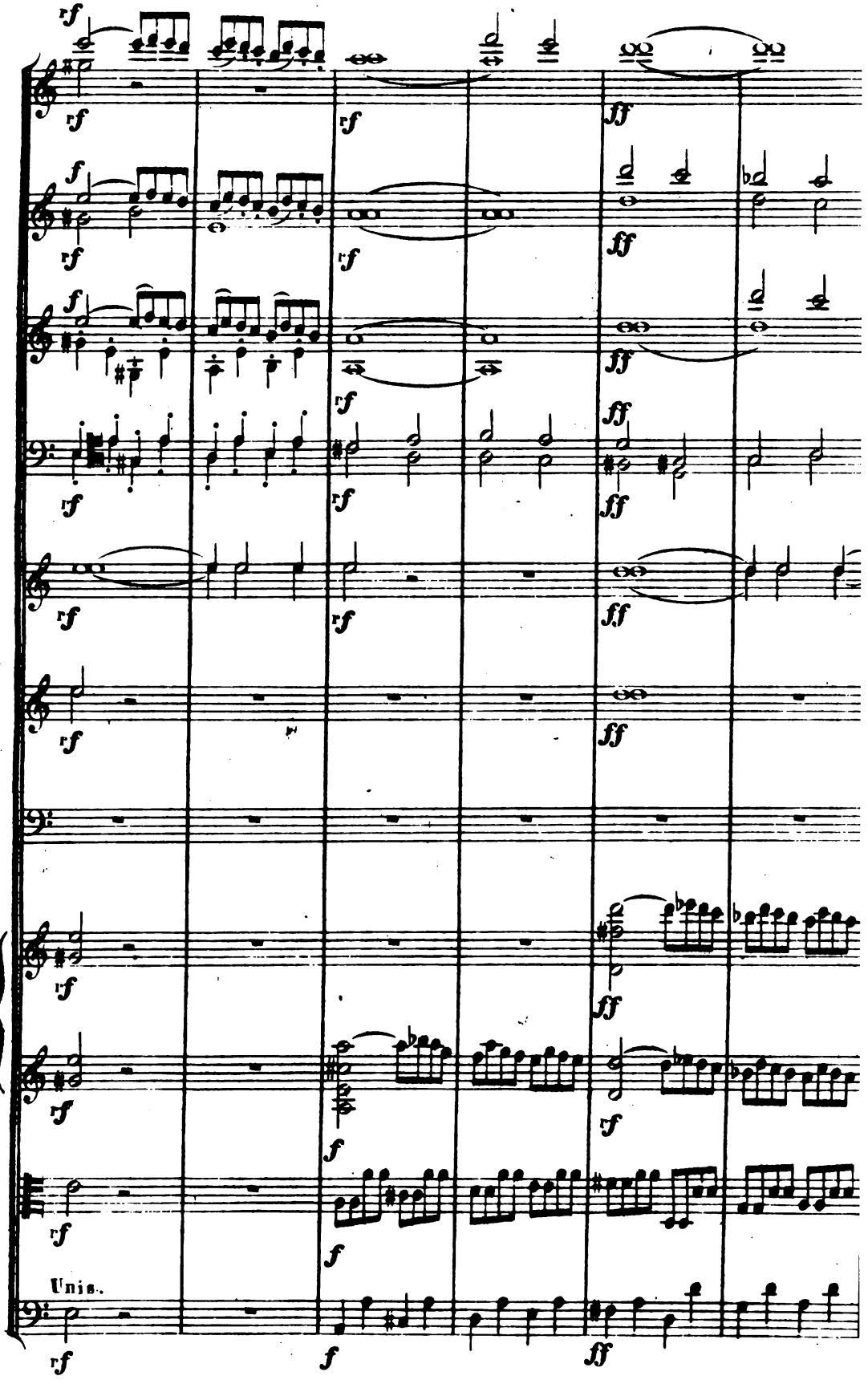
Unis.

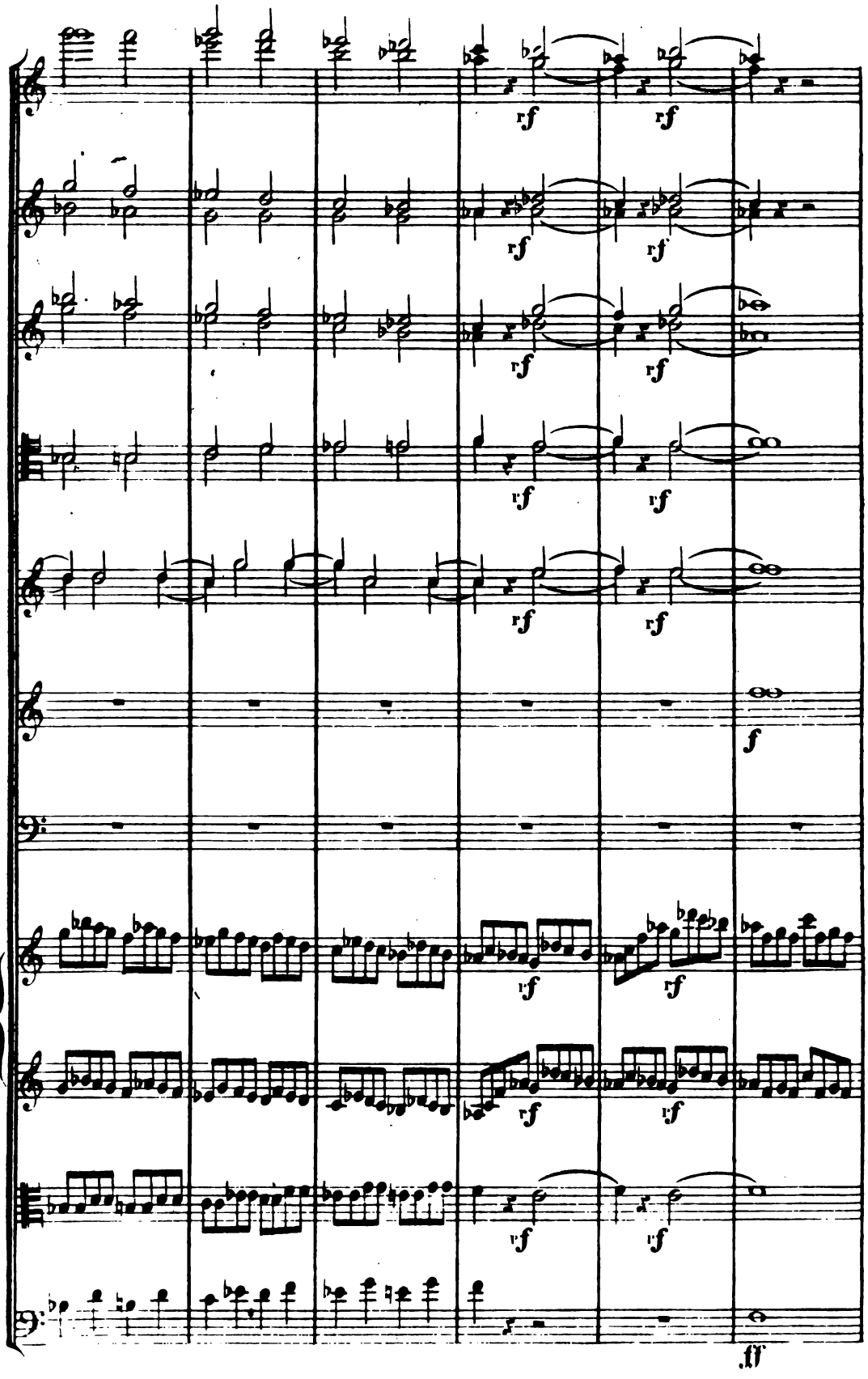
rf
f
ff

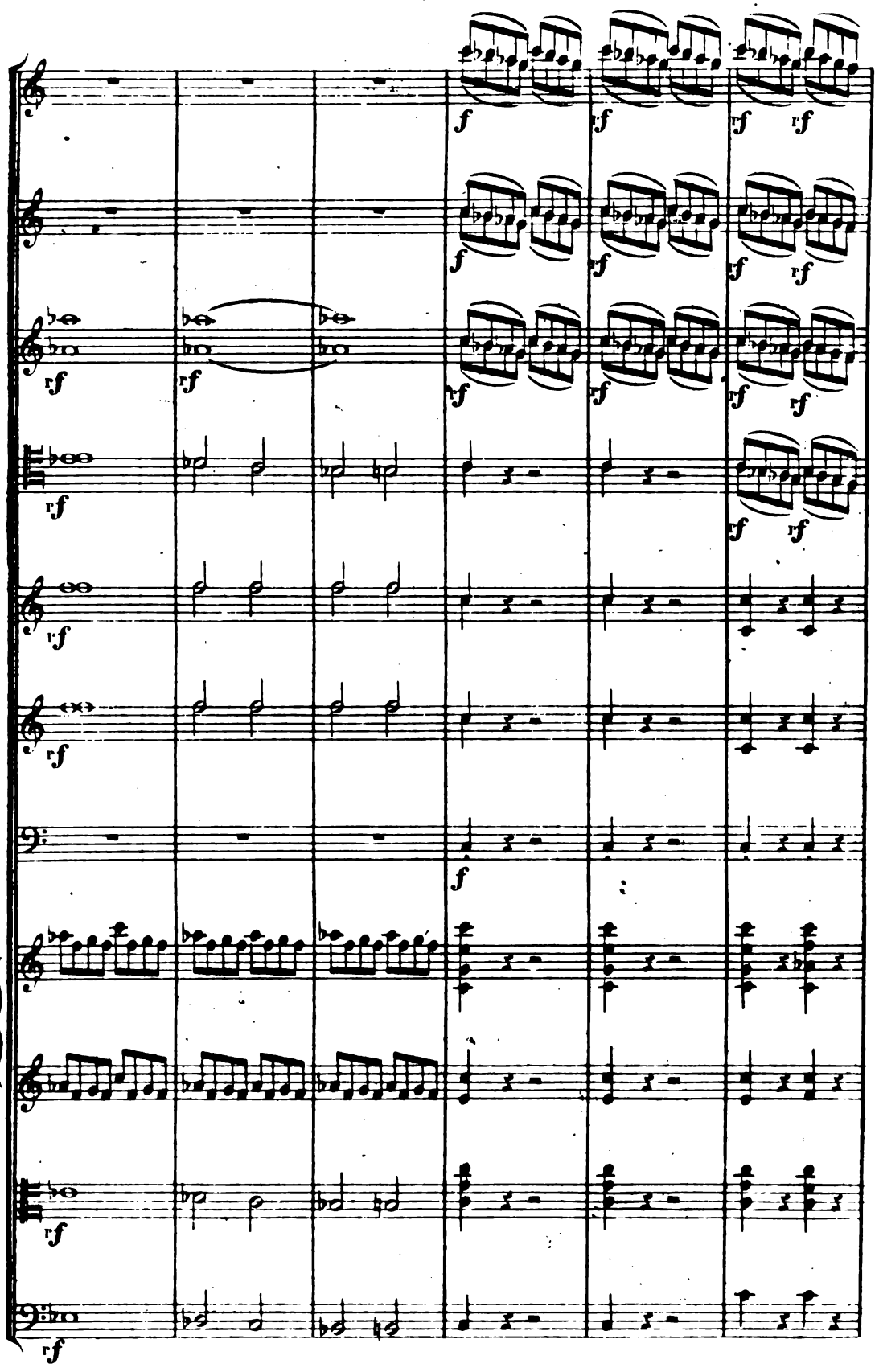
f
rf

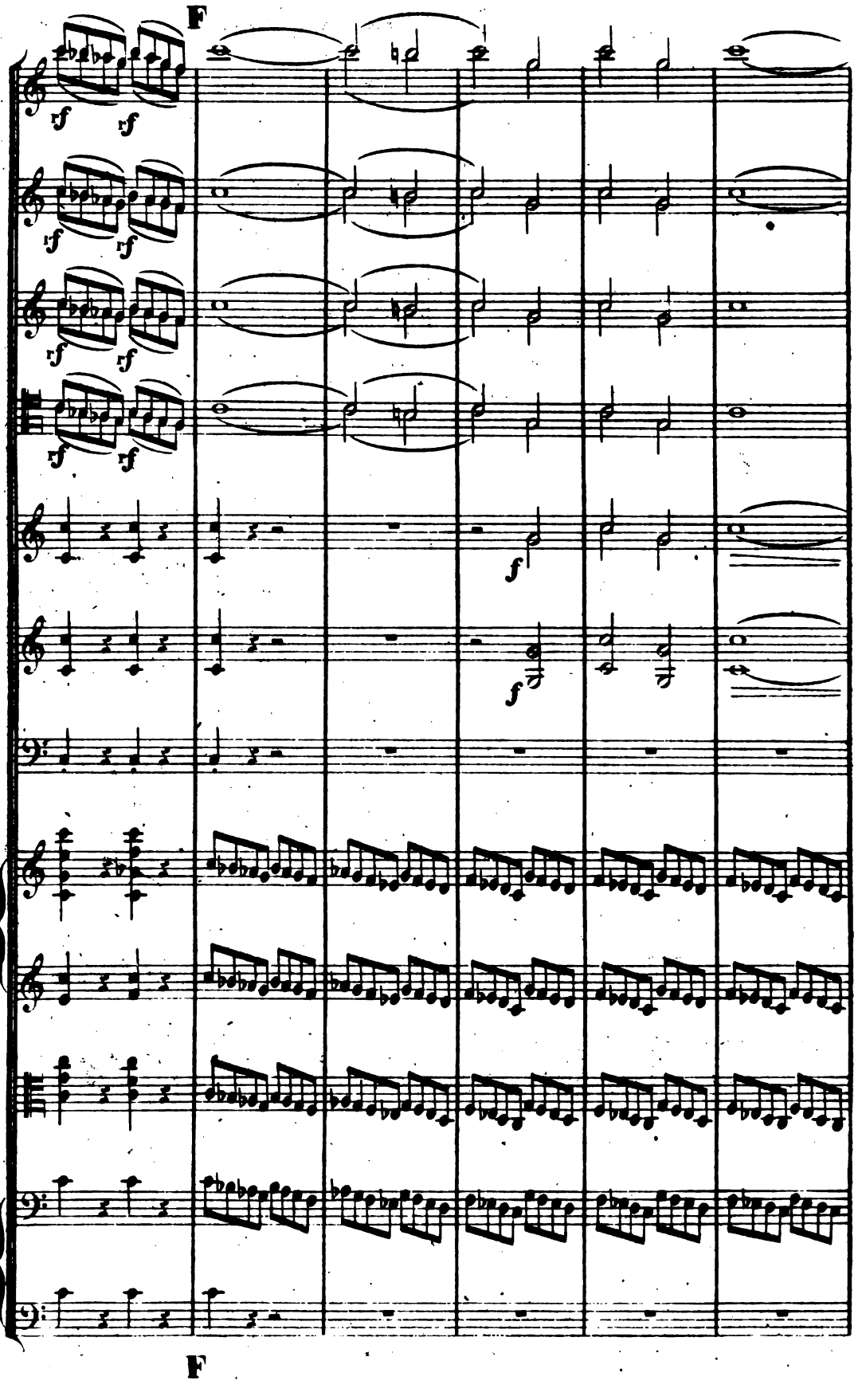
F
rf
rf
f
F

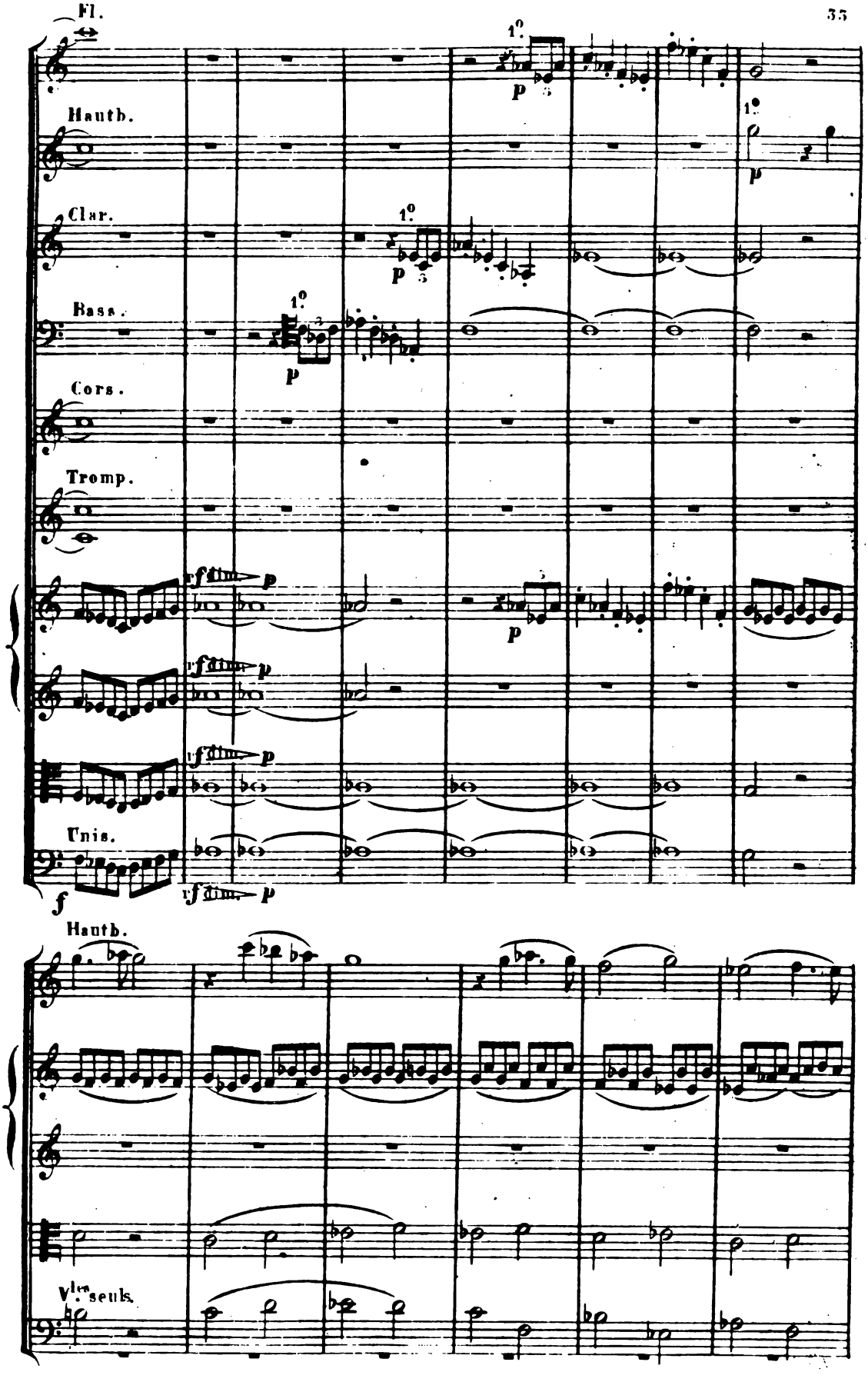
Fl.
Hauth.
Clar.
Bass.
Cors.
Tromp.
Unis.
Hauth.
Vles seuls.

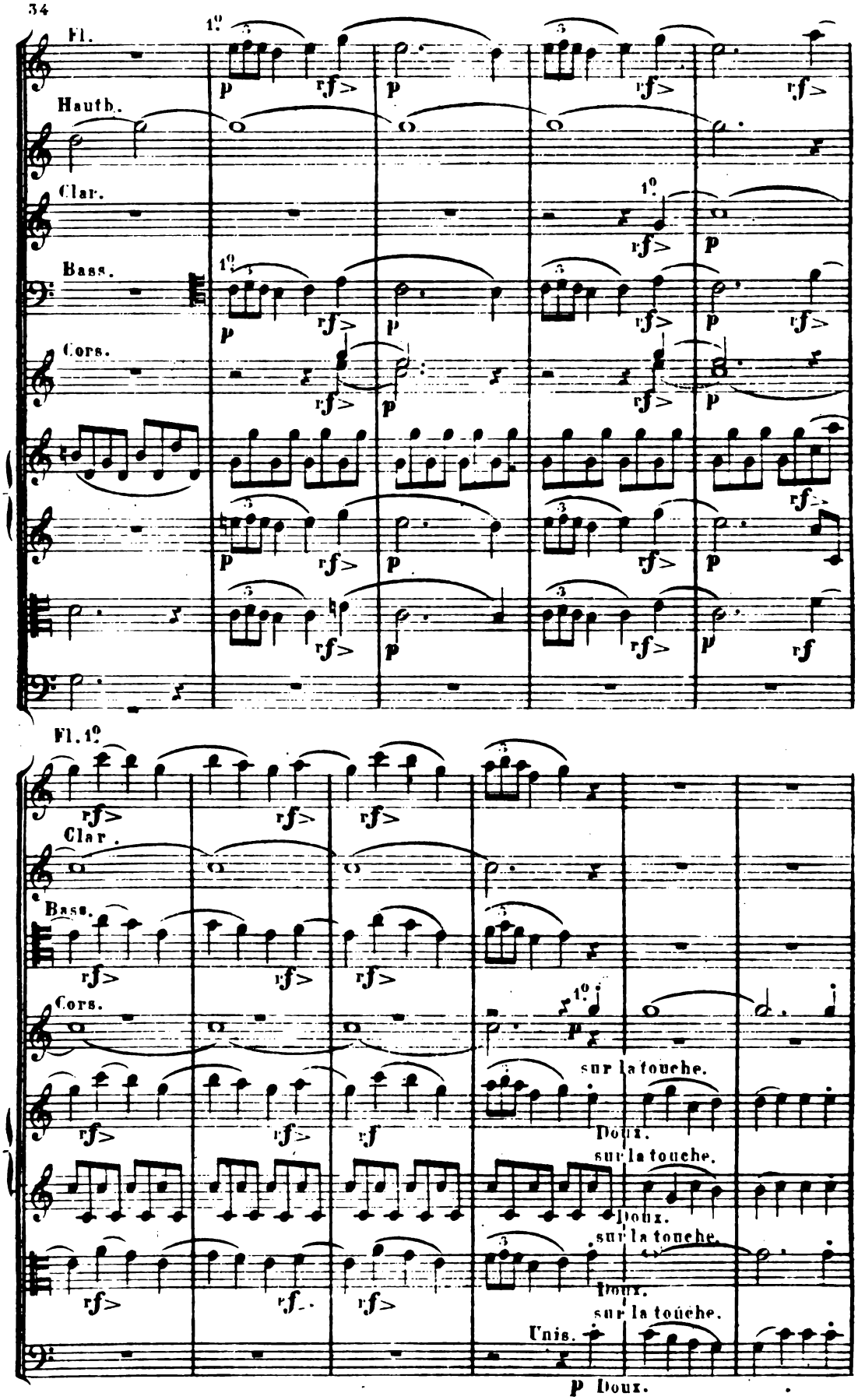
Fl.
Hauth.
Clar.
Bass.
Cors.
1°
p
rf>
Fl. 1°
Clar.
Bass.
Cors.
sur la touche.
Doux.
Unis.
p Doux.

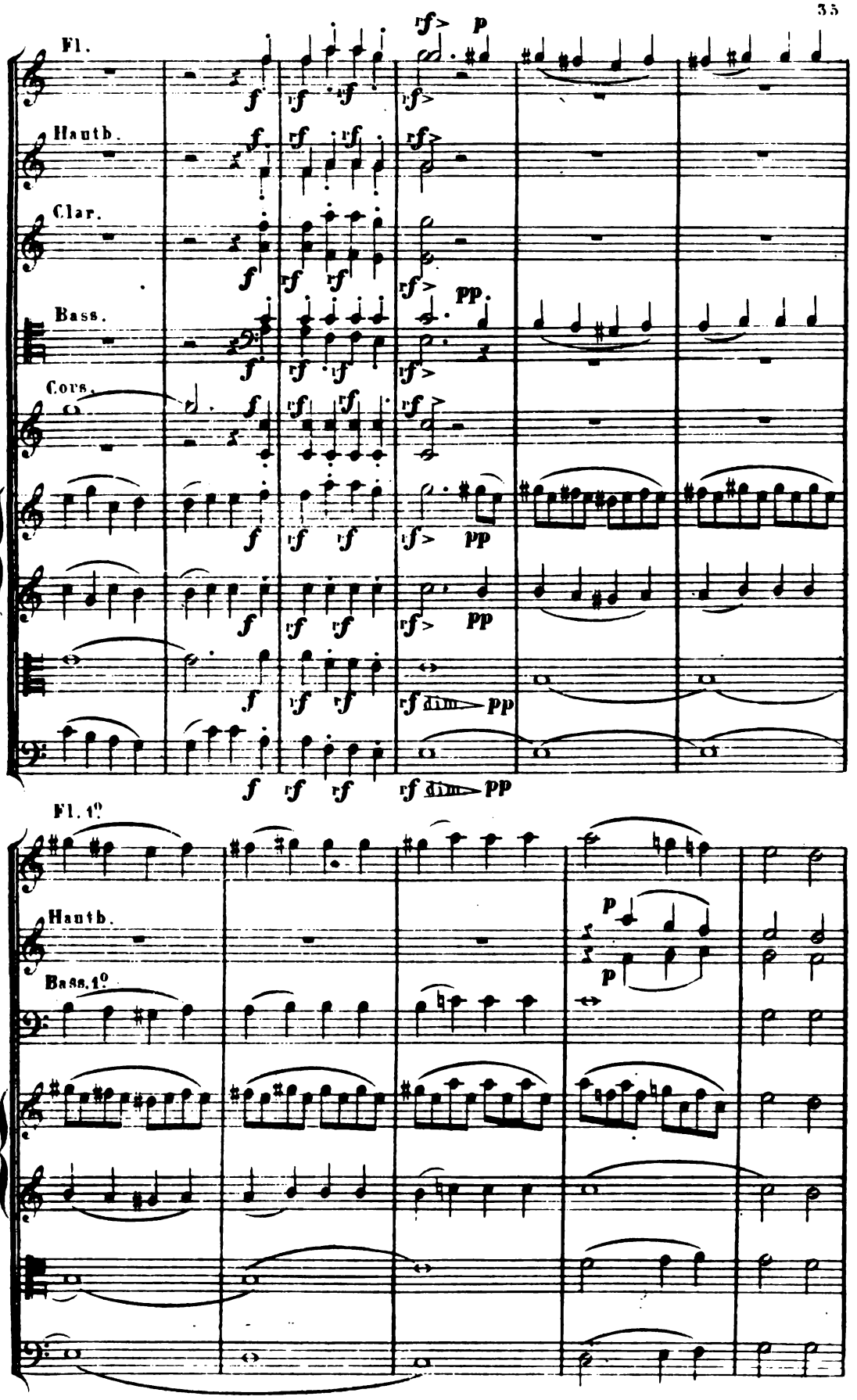
Fl.
Hauth.
Clar.
Bass.
Cors.
Fl. 1o
Hauth.
Bass. 1o

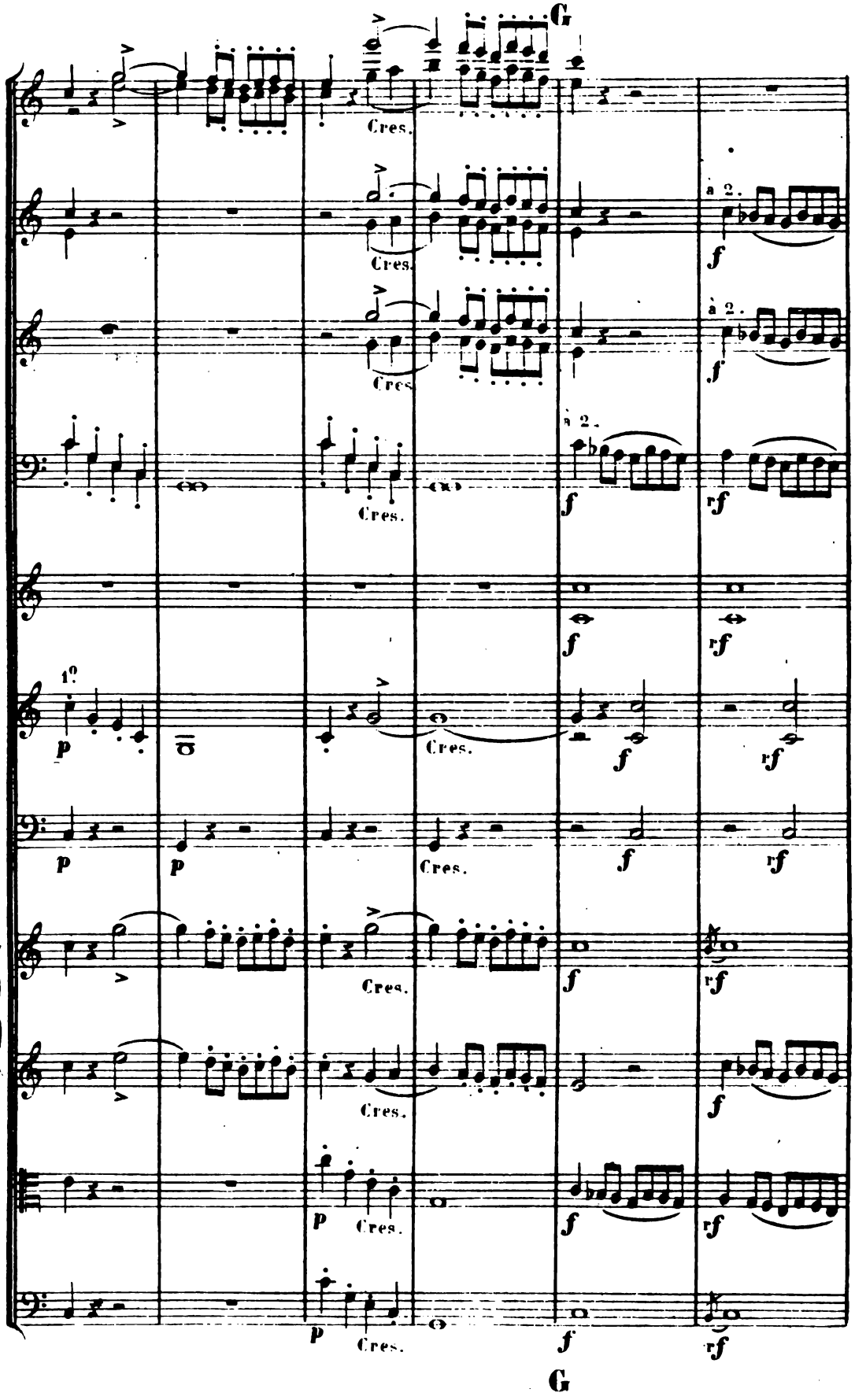
G
Cres.
à 2.
f
rf
1º
p
G

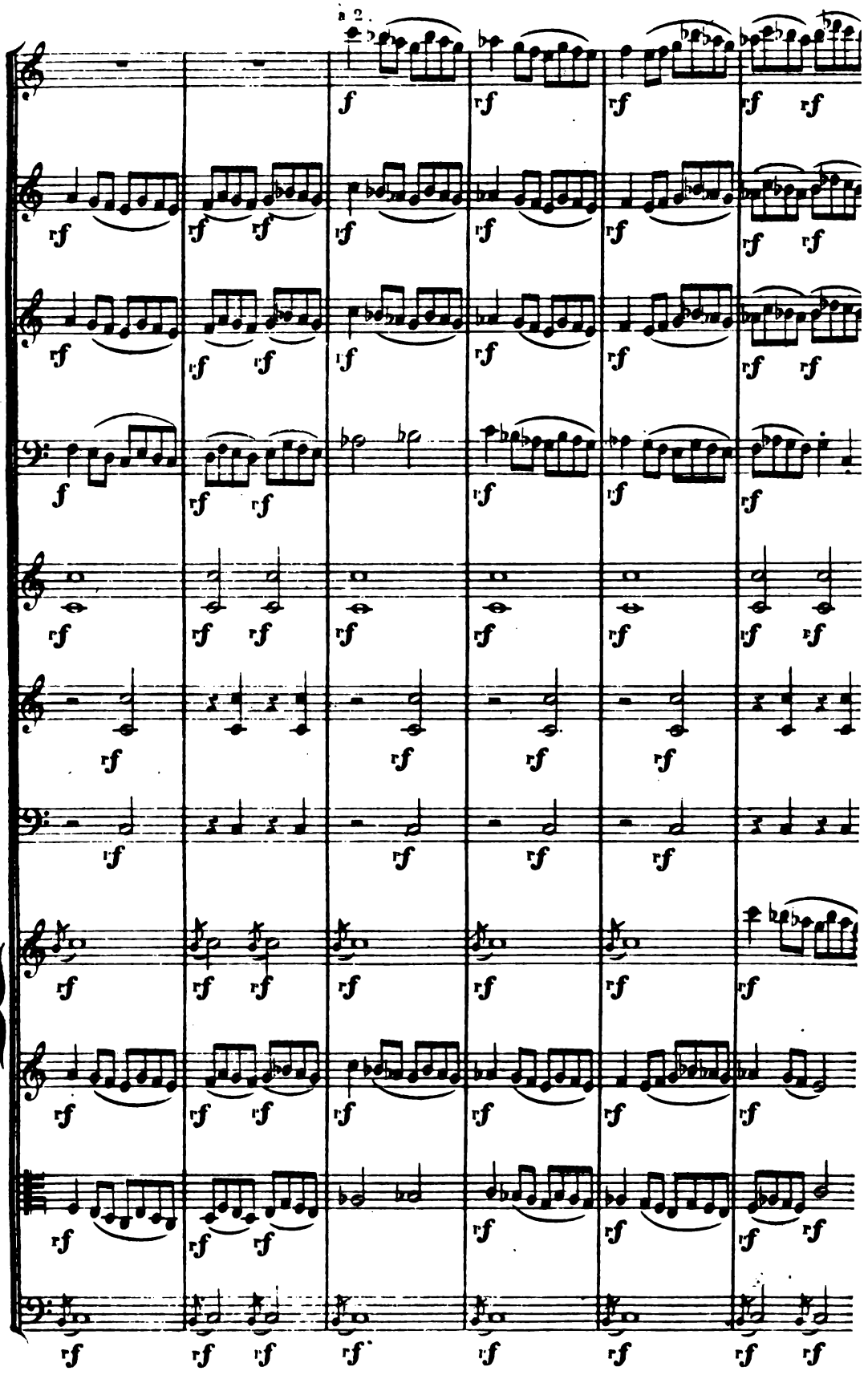
a 2.

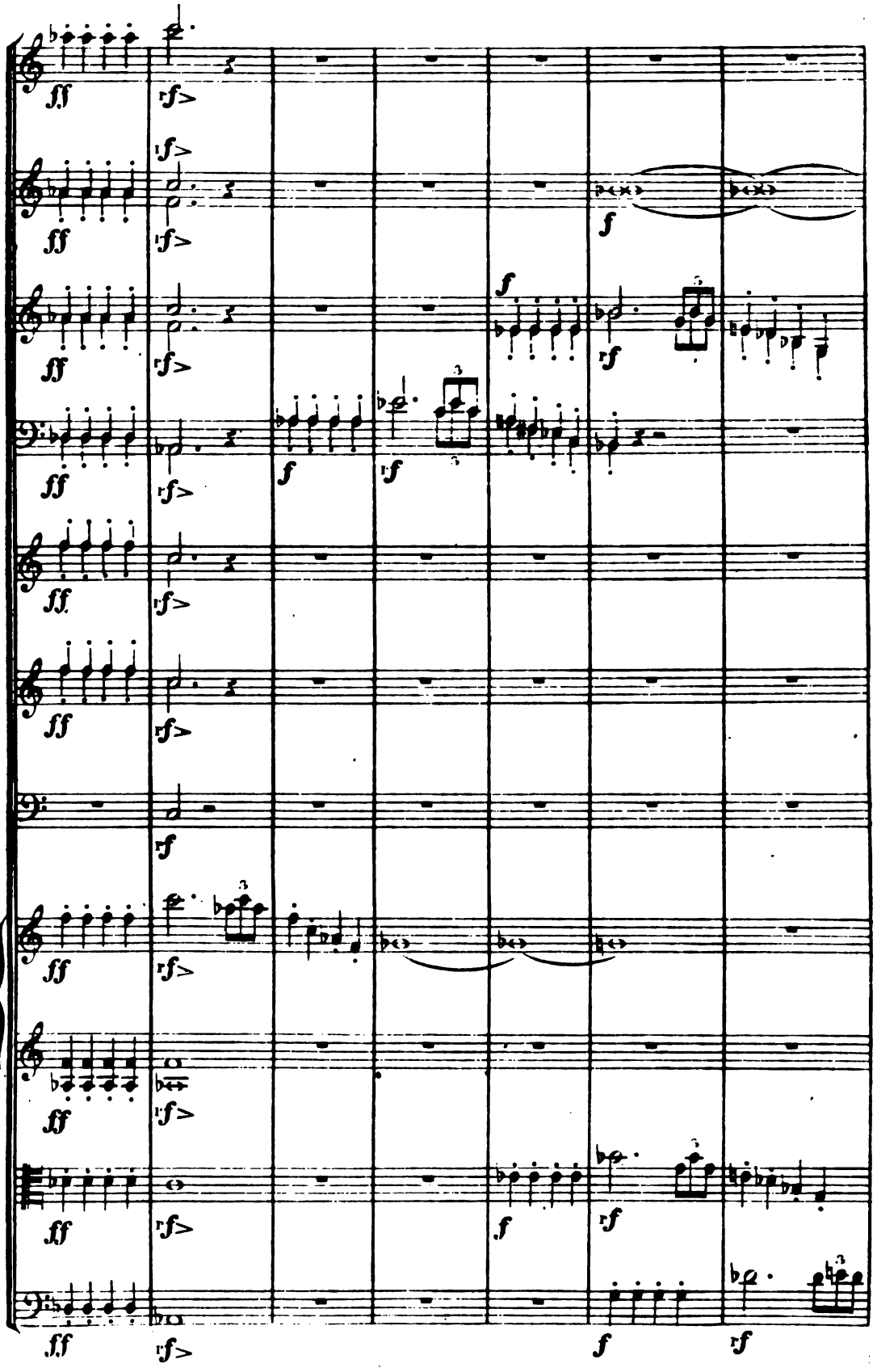
ff
rf>
f
rf

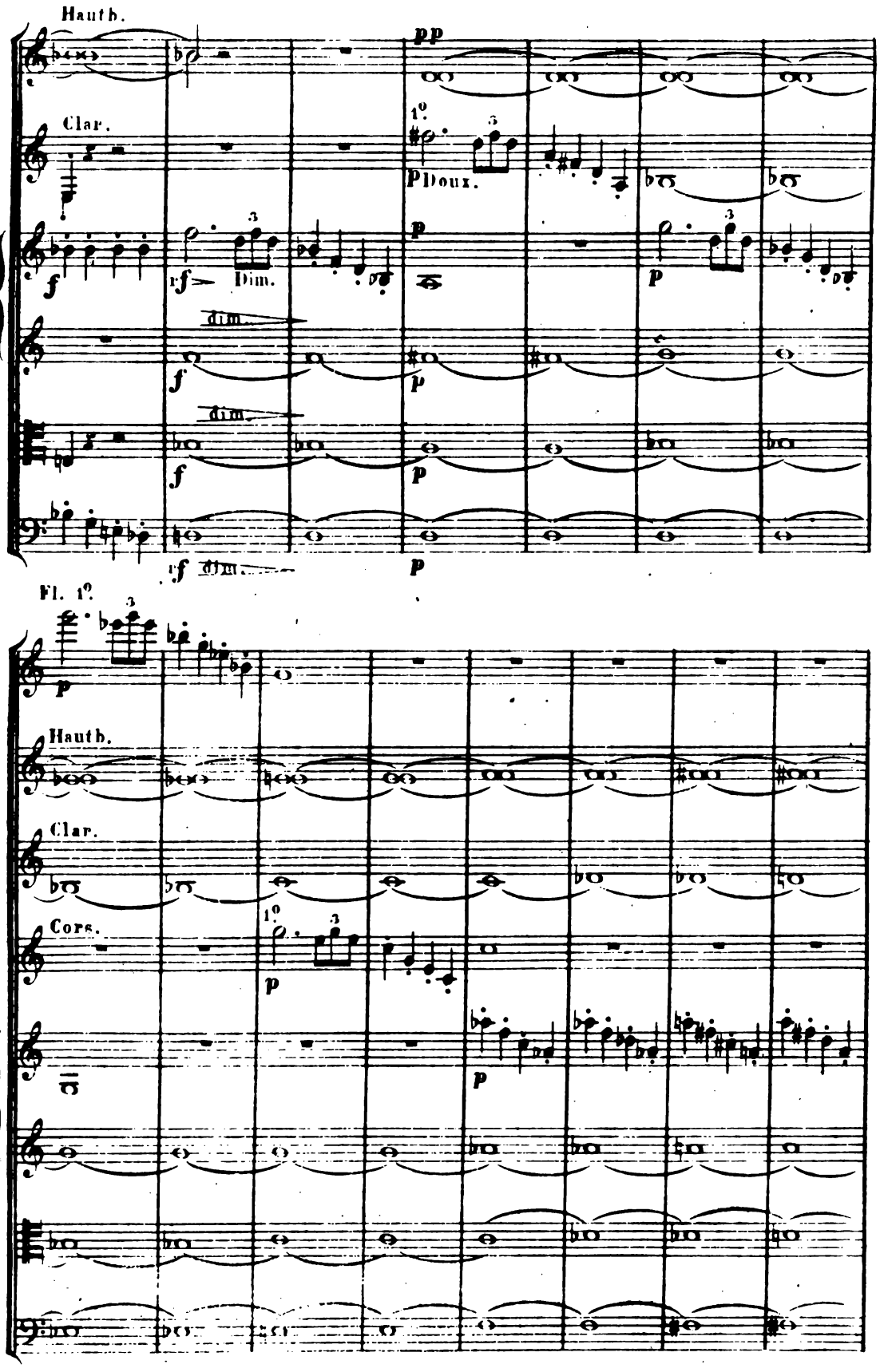
Hauth.
Clar.
pp
1°
Doux.
Dim.
dim.
Fl. 1°
Hauth.
Clar.
Cors.

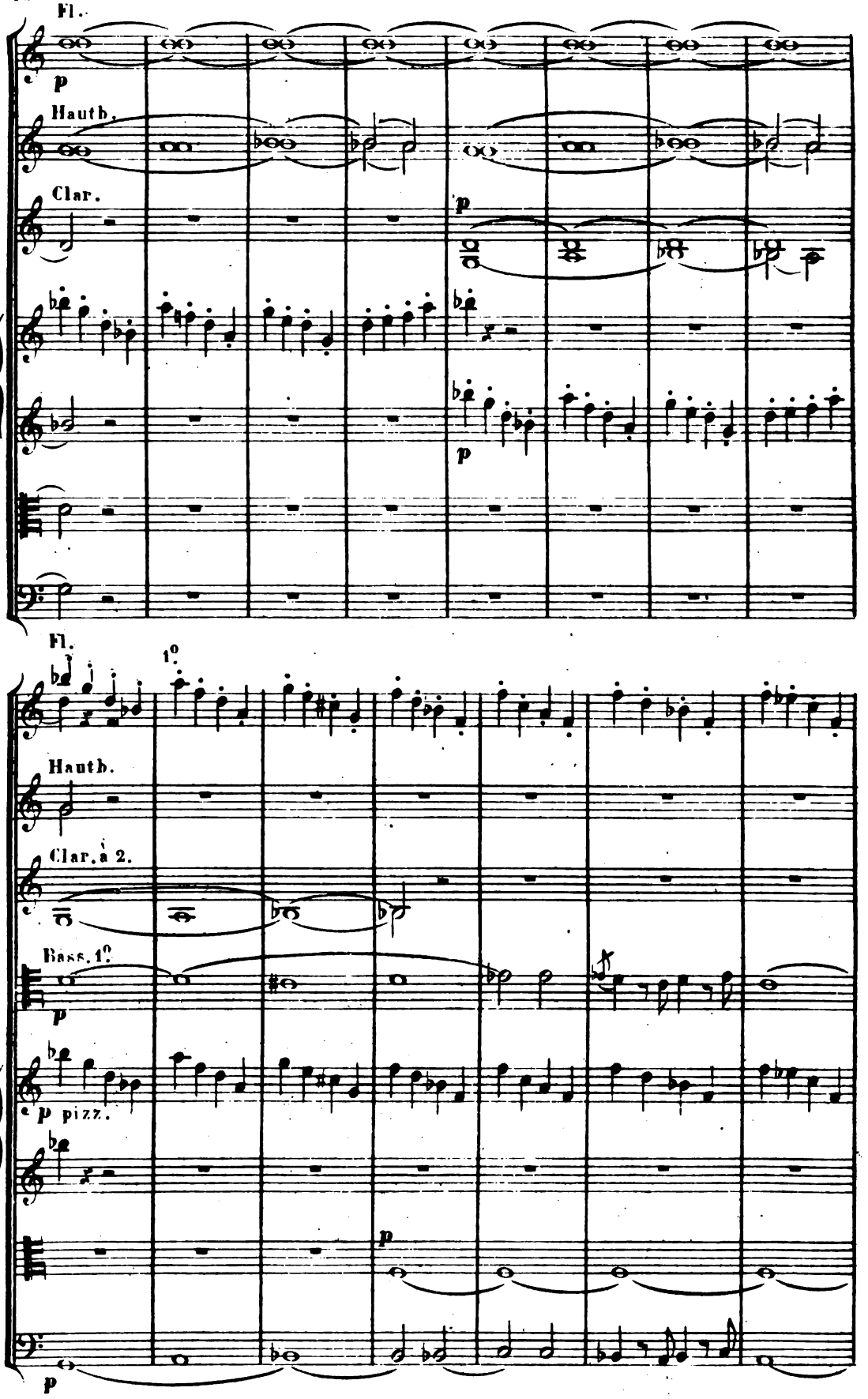
Fl.
p
Hauth.
Clar.
p
p
Fl.
1°
Hauth.
Clar. à 2.
Bass. 1°
p
p pizz.
p
p

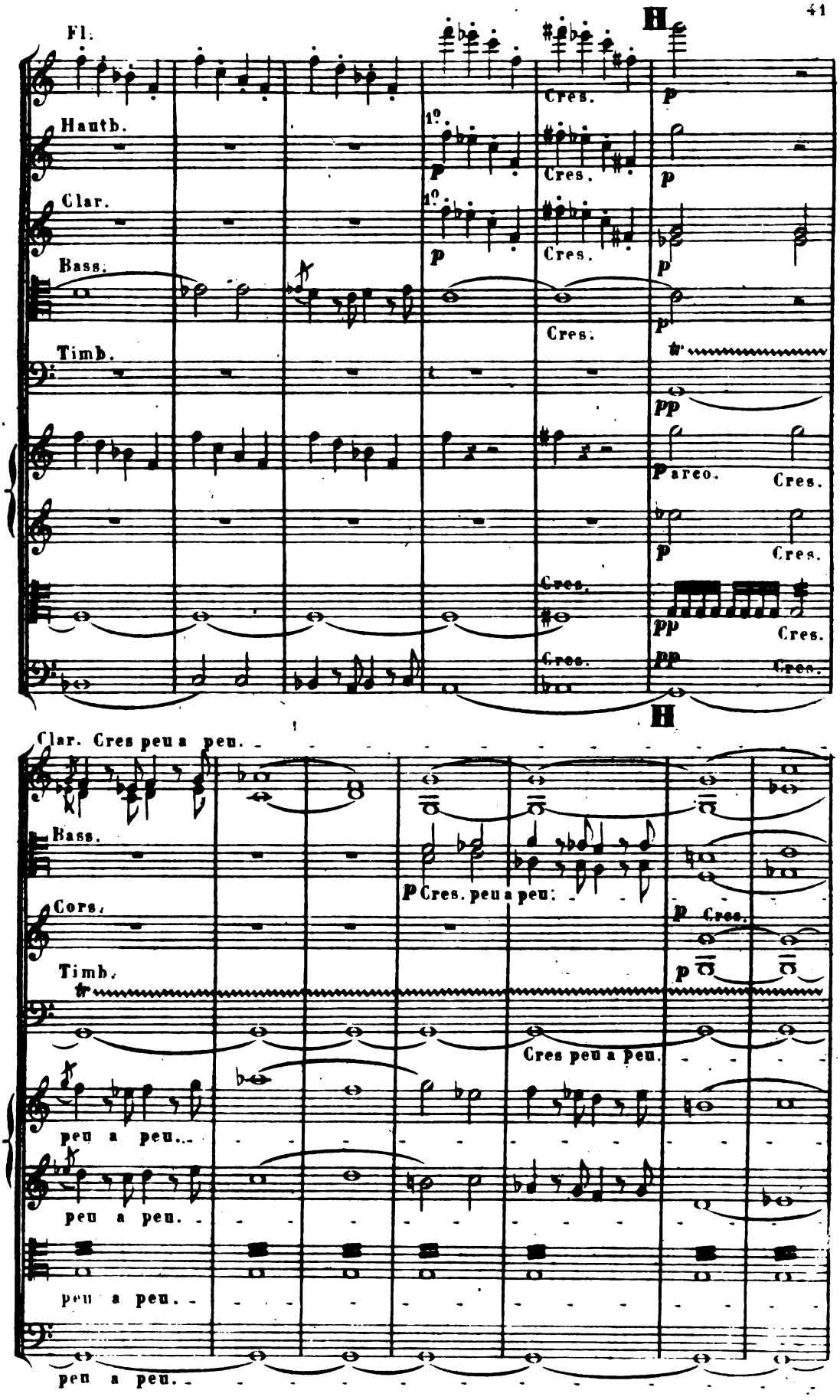
Fl.
Hautb.
Clar.
Bass.
Timb.
H
Cres.
1°.
p
pp
arco.
Clar. Cres peu a peu.
Cors.
Cres peu a peu.
peu a peu...
peu a peu.
peu a peu.
peu a peu.

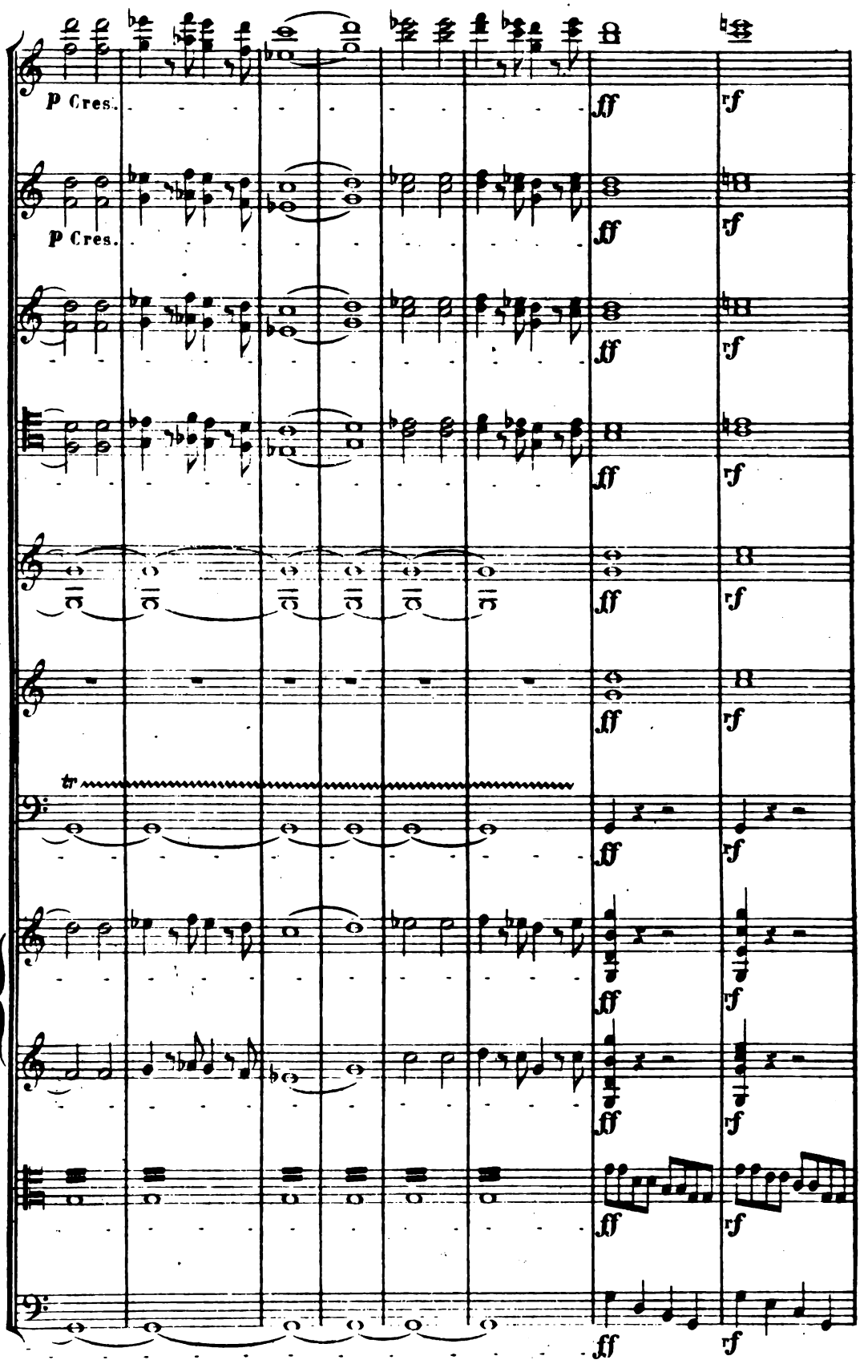
p Cres.
p Cres.
tr
ff
rf

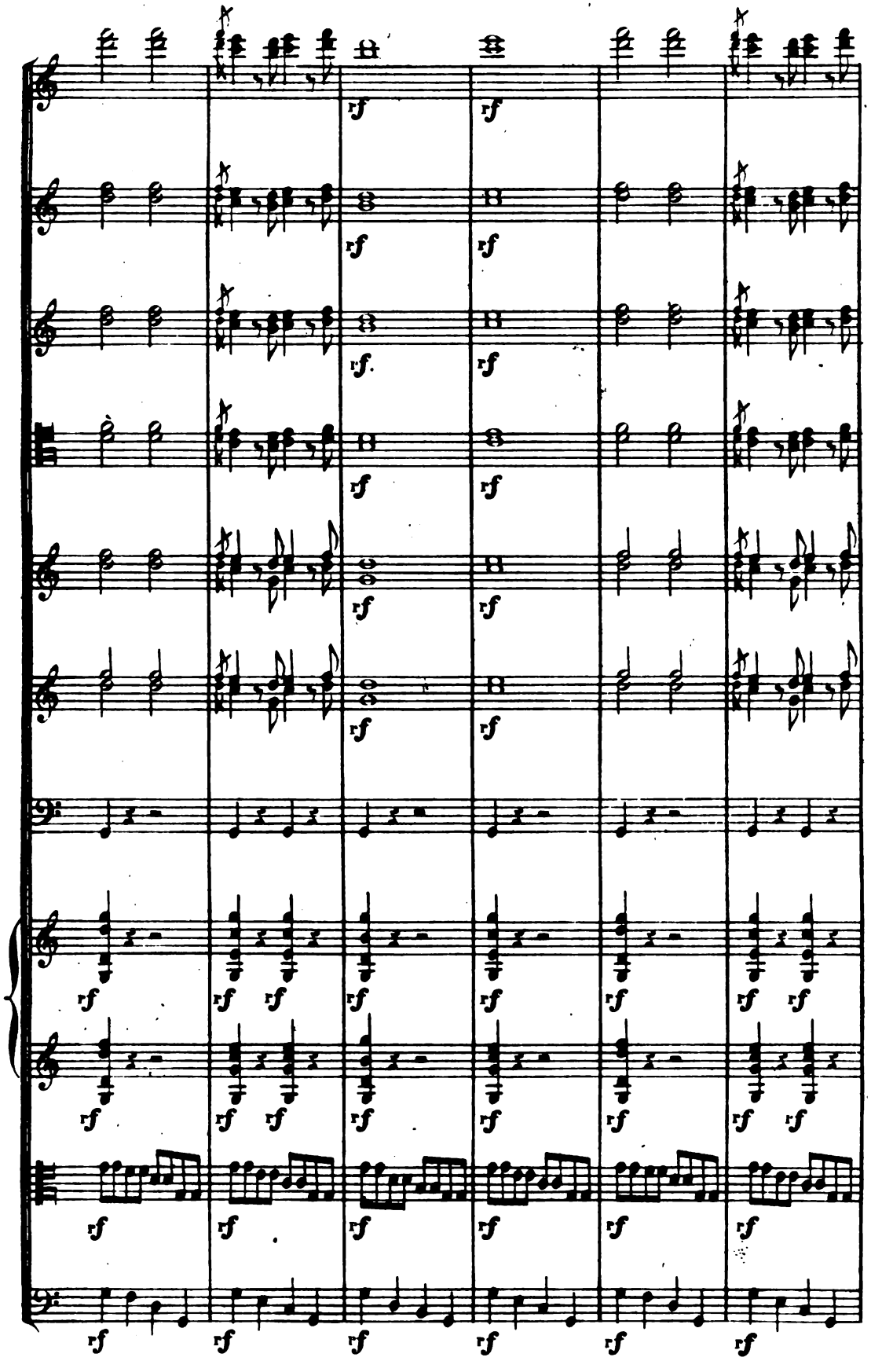

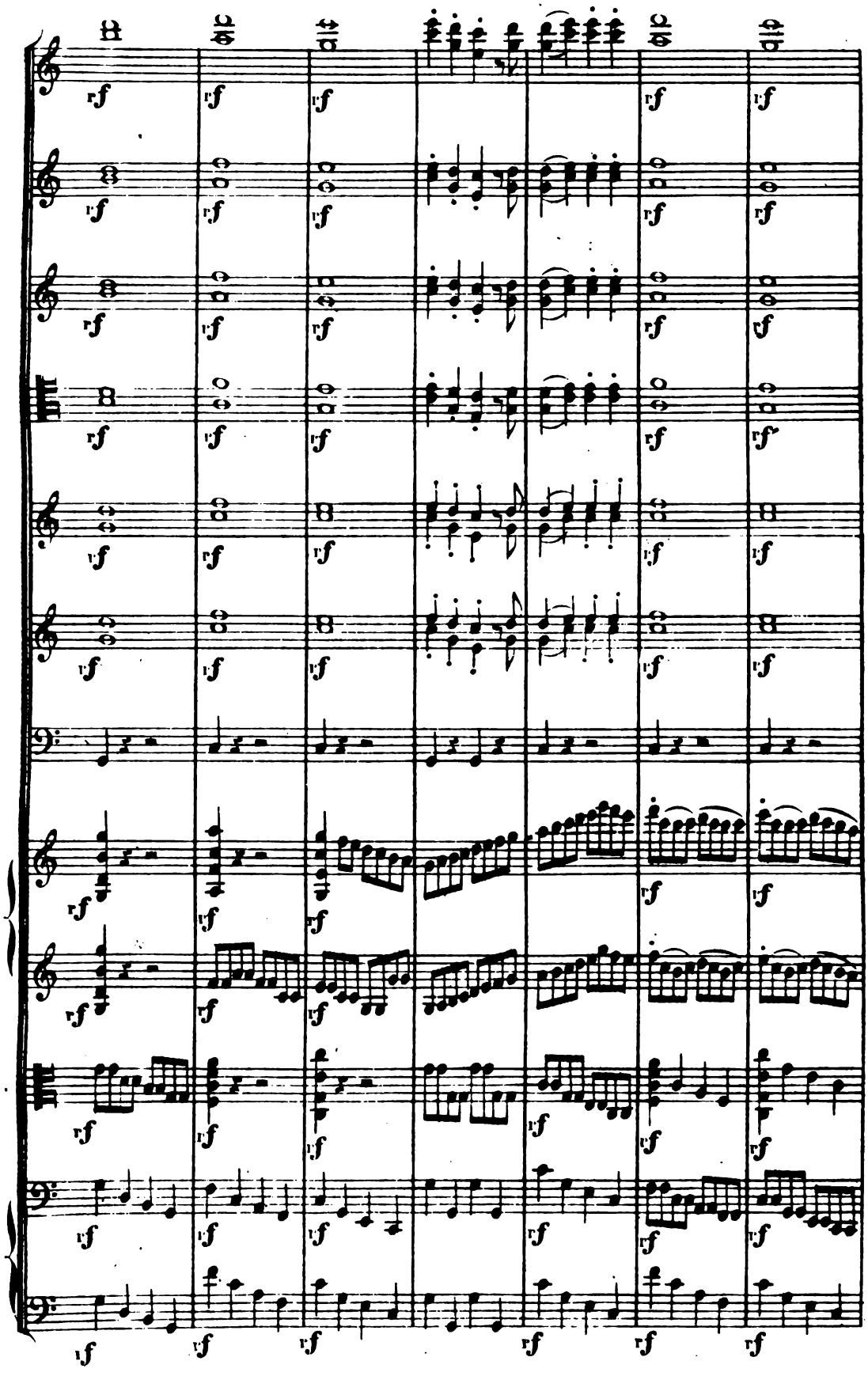

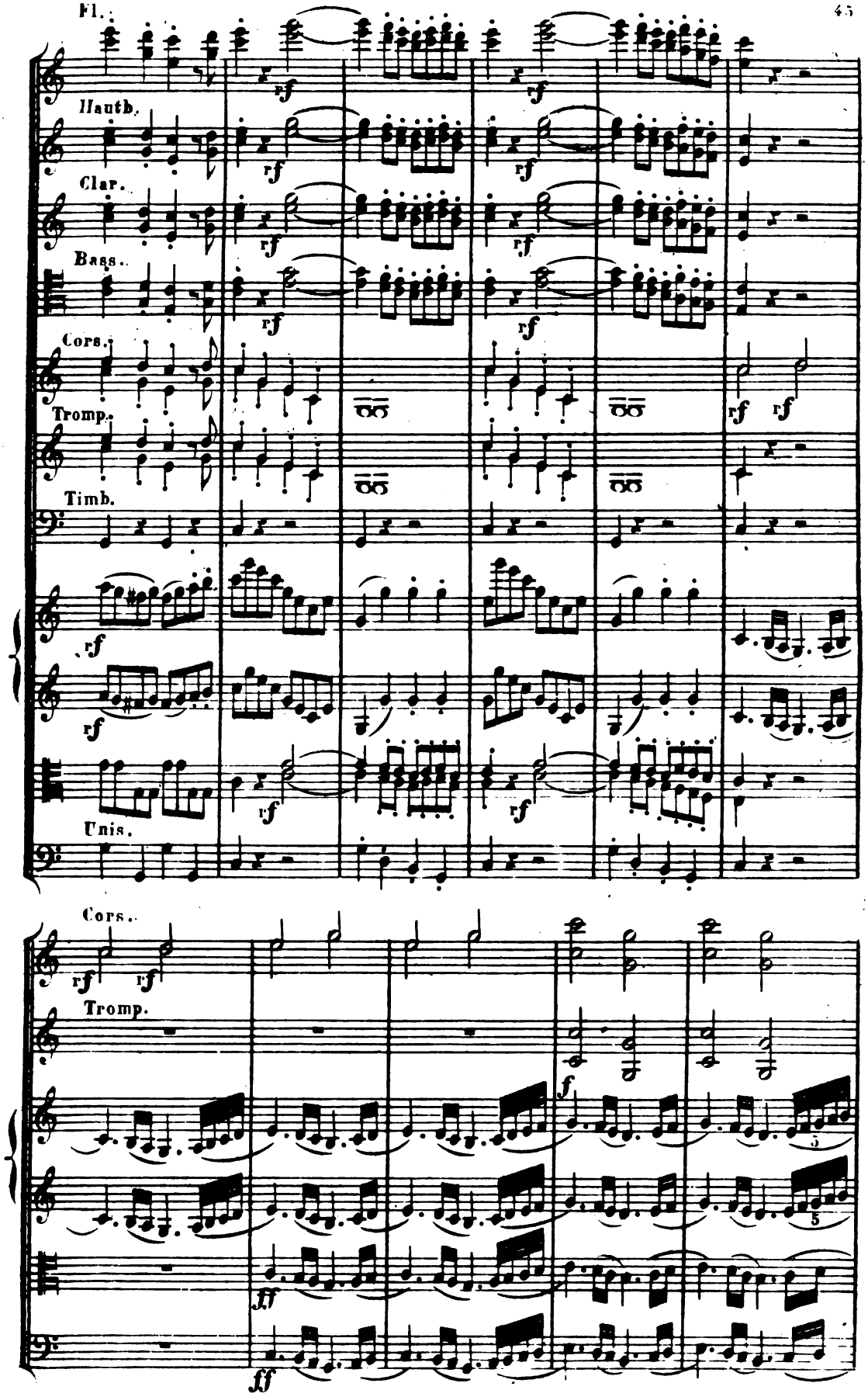
Fl.
Hauth.
Clar.
Bass.
Cors.
Tromp.
Timb.
Unis.
Cors.
Tromp.

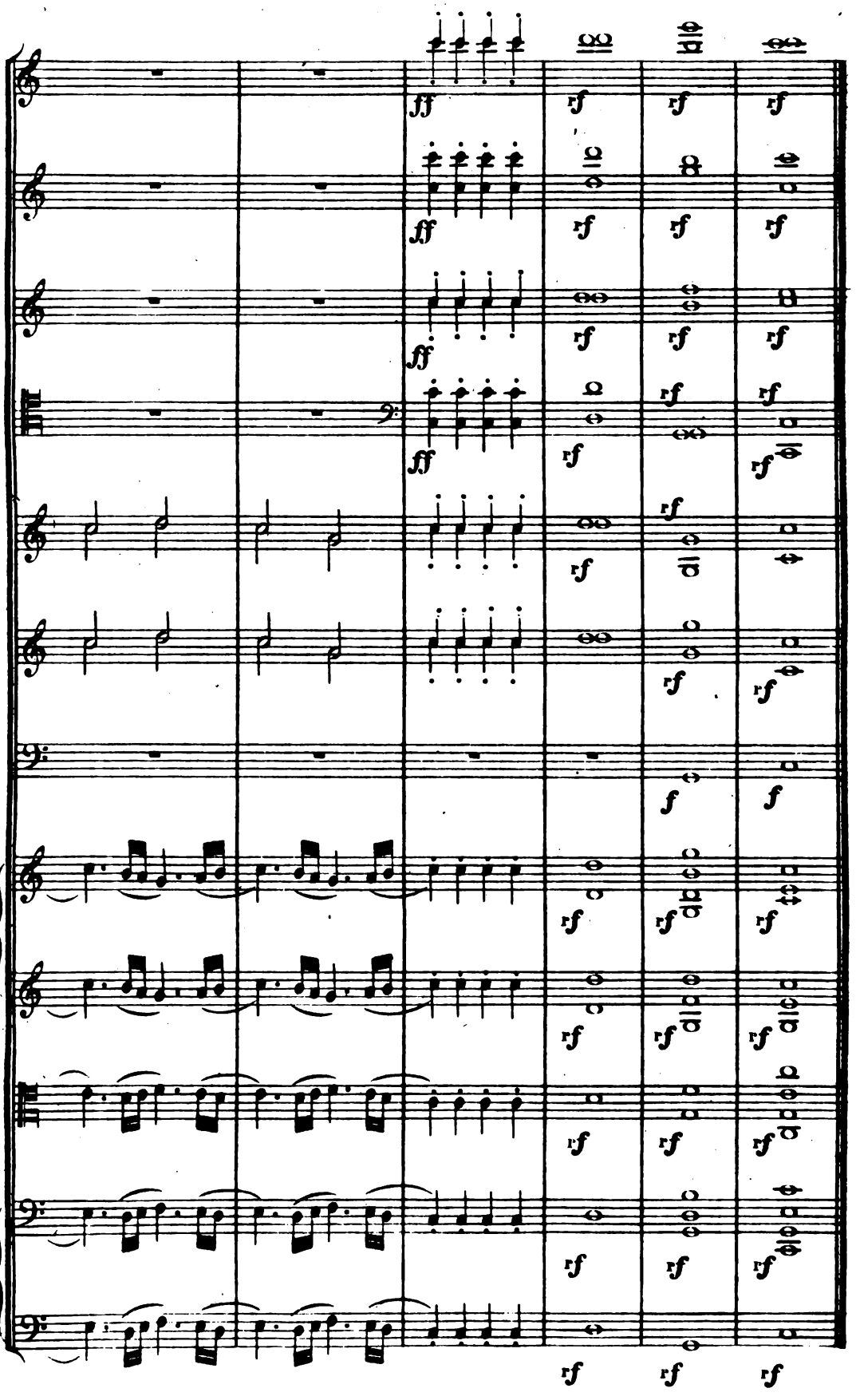
fff
rf
f

## N°. 2.

Lent. ( M. ♪ = 63 .)

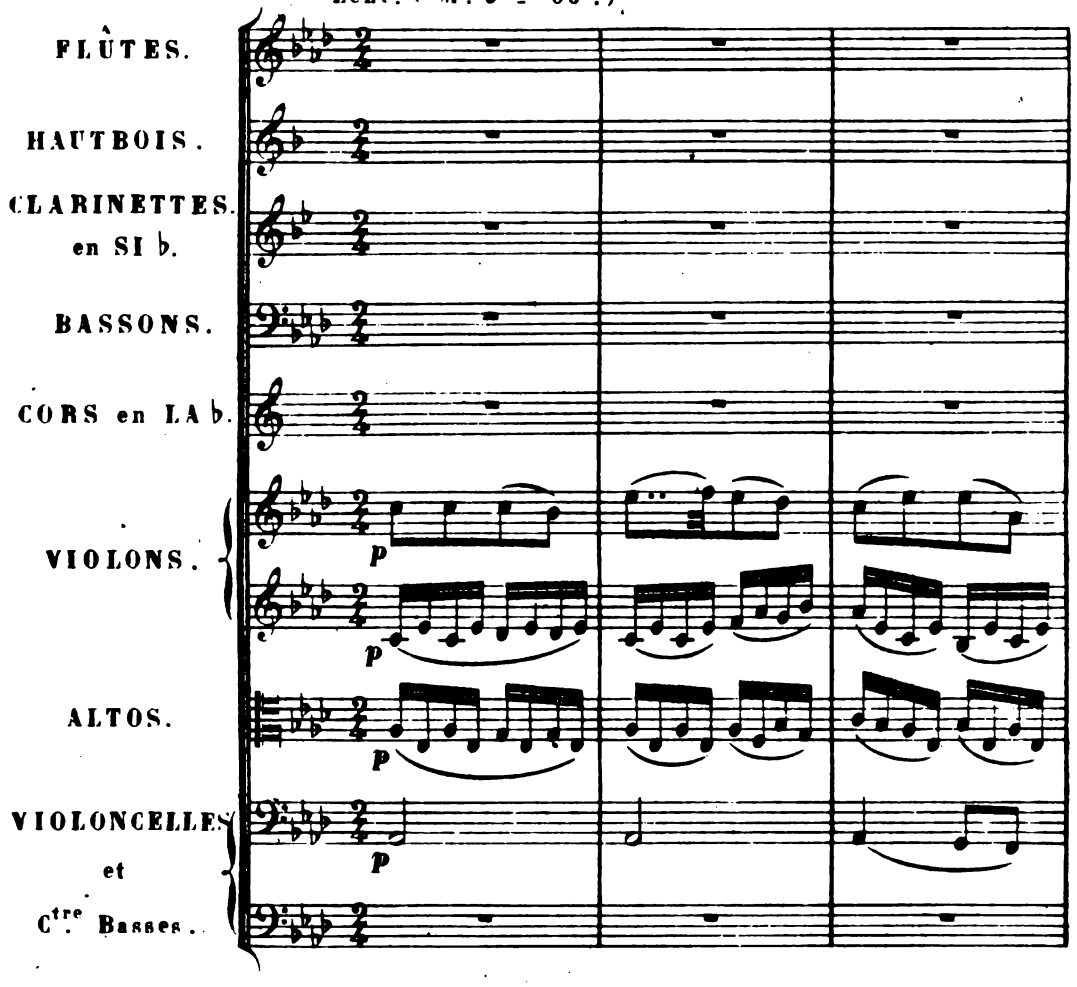
FLÛTES.
HAUTBOIS.
CLARINETTES. en SI b.
BASSONS.
CORS en LA b.
VIOLONS.
ALTOS.
VIOLONCELLES et C.tre Basses.
p
p
p
p

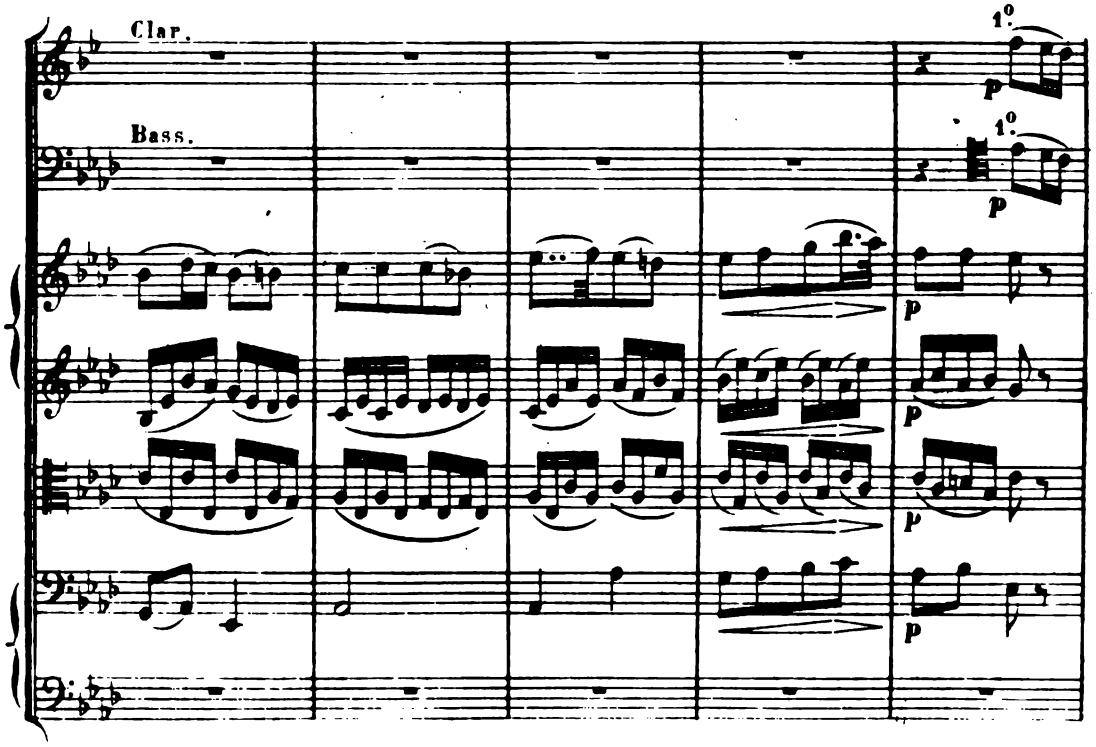
Clar.
Bass.
1°
1°
p
p
p
p
p

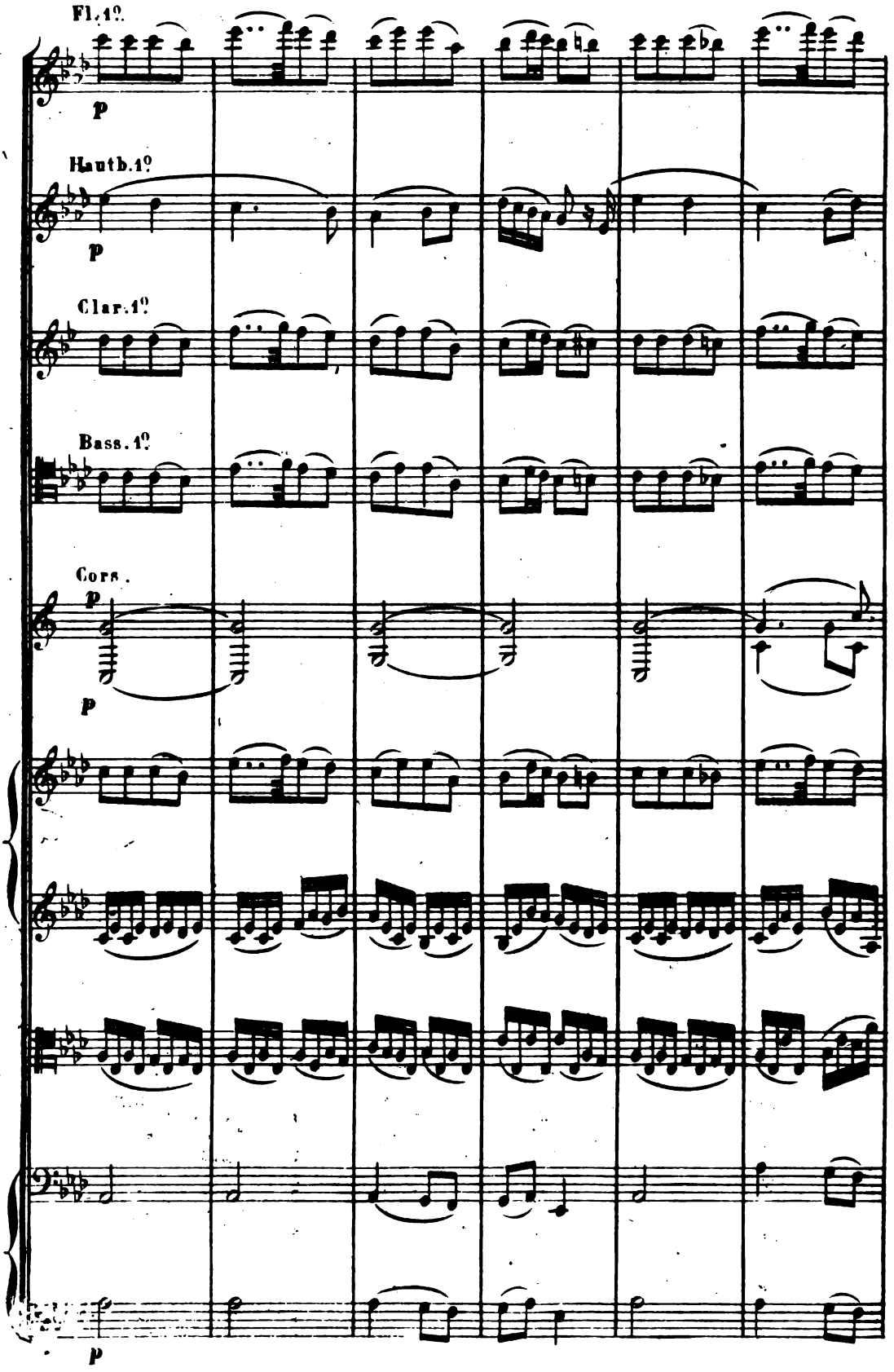
Fl. 1°.
p
Hautb. 1°.
p
Clar. 1°.
Bass. 1°.
Cors.
p
p
p

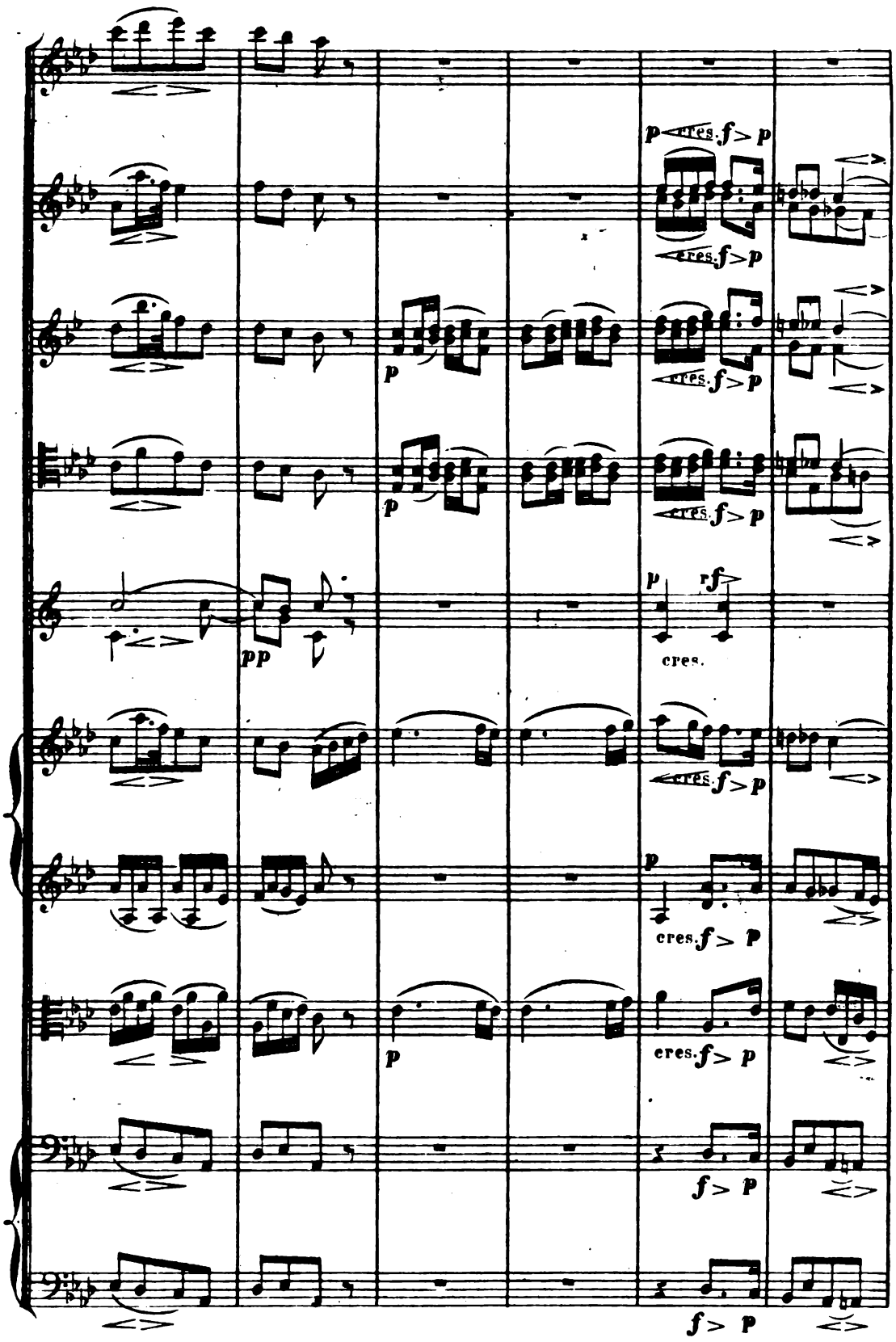
p cres. f > p
cres. f > p
p
cres. f > p
p
cres. f > p
pp
p rf
cres.
cres. f > p
p
cres. f > p
p
cres. f > p
f > p
f > p

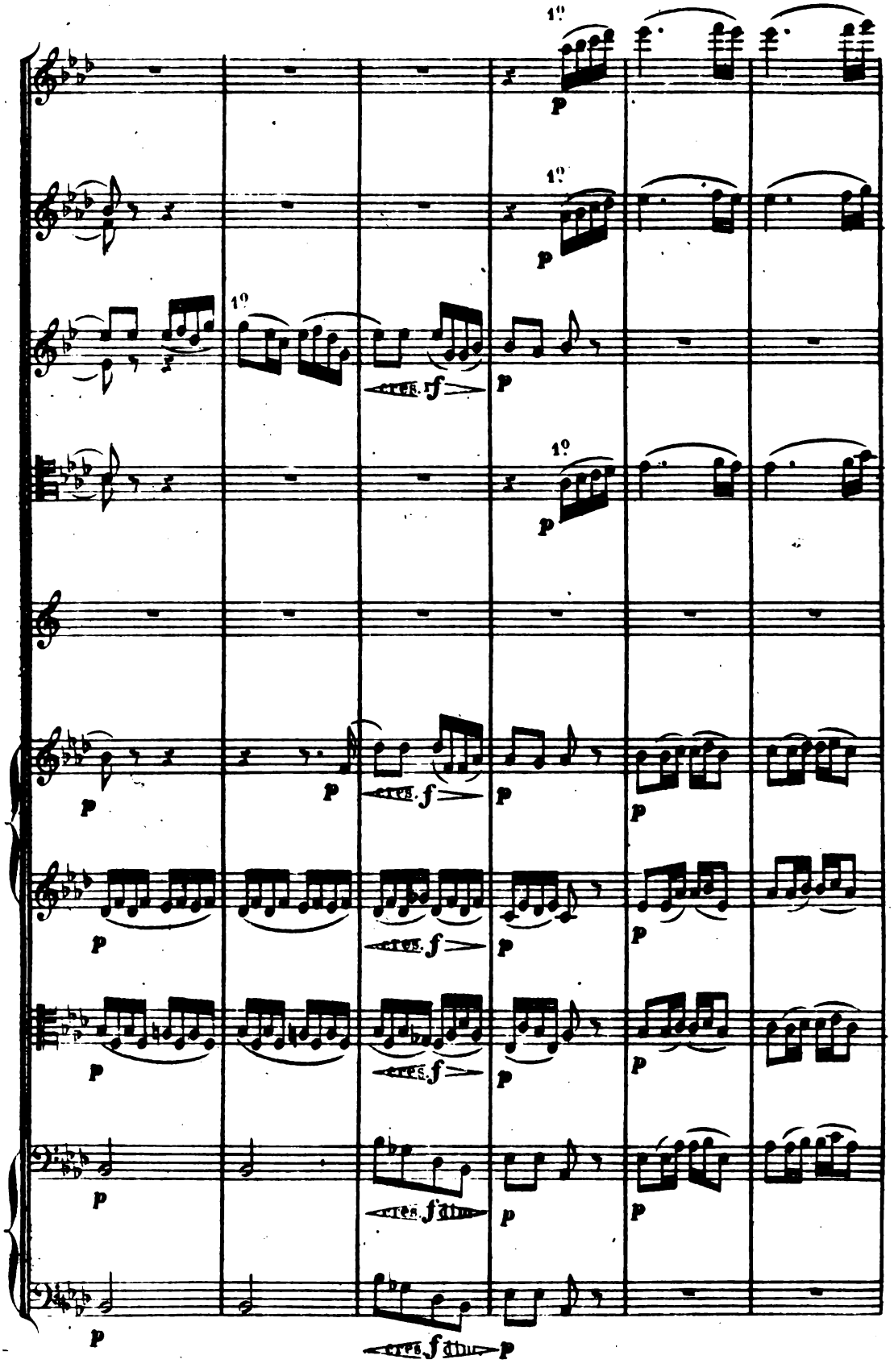
1°
p
1°
p
1°
cres. f
p
1°
p
p
cres. f
p
p
p
cres. f
p
p
p
cres. f
p
p
p
cres. f
p
p
p
cres. f dim.
p

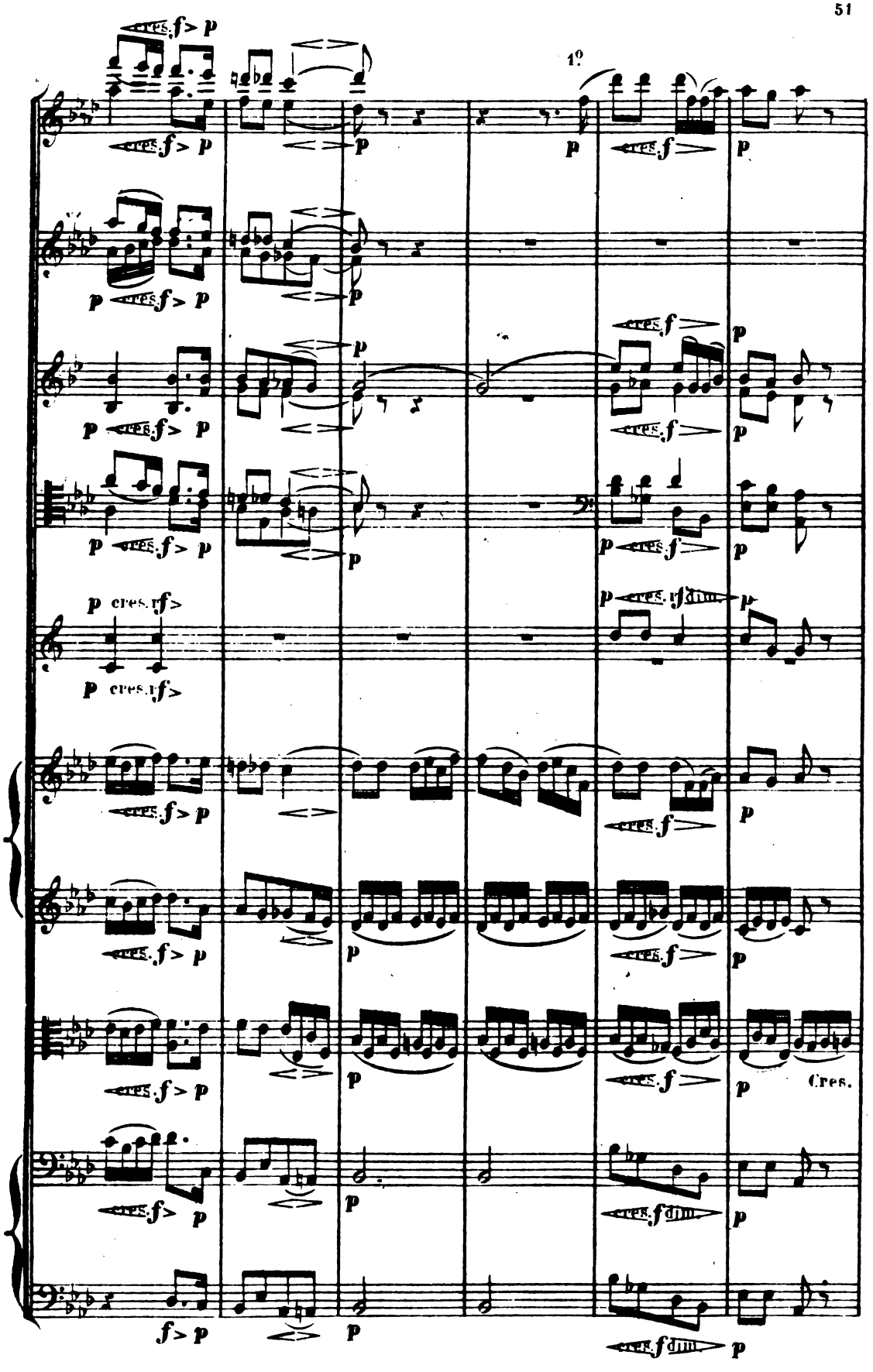
1º
cres. f > p
p
cres. f
dim.
Cres.

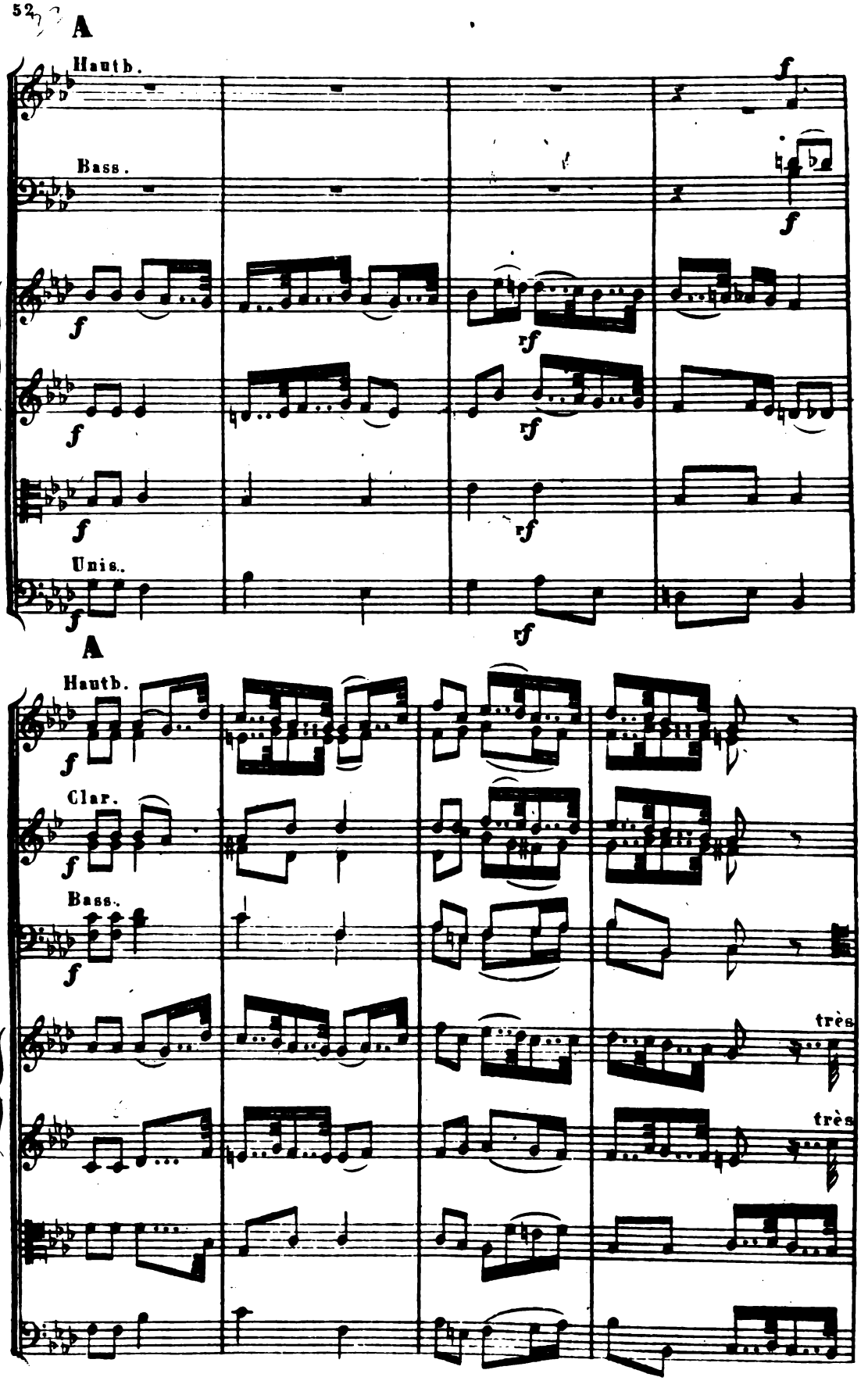
A
Hautb.
Bass.
Unis.
A
Hautb.
Clar.
Bass.
très
très

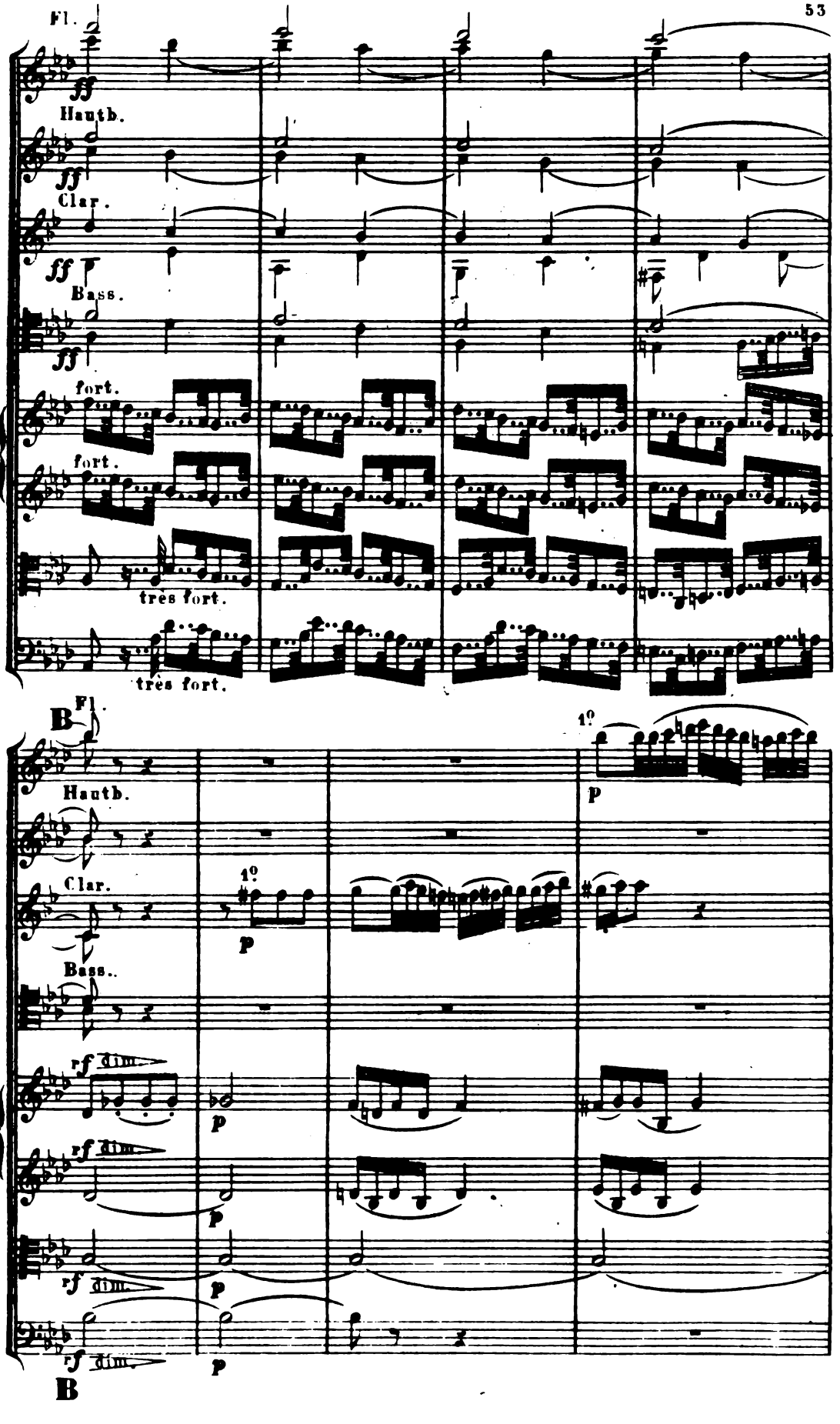
Fl.
ff
Hautb.
ff
Clar.
ff
Bass.
ff
fort.
fort.
très fort.
très fort.
B
Fl.
Hautb.
Clar.
Bass.
1°
p
1°
p
rf dim.
rf dim.
rf dim.
rf dim.
p
p
p
p
B

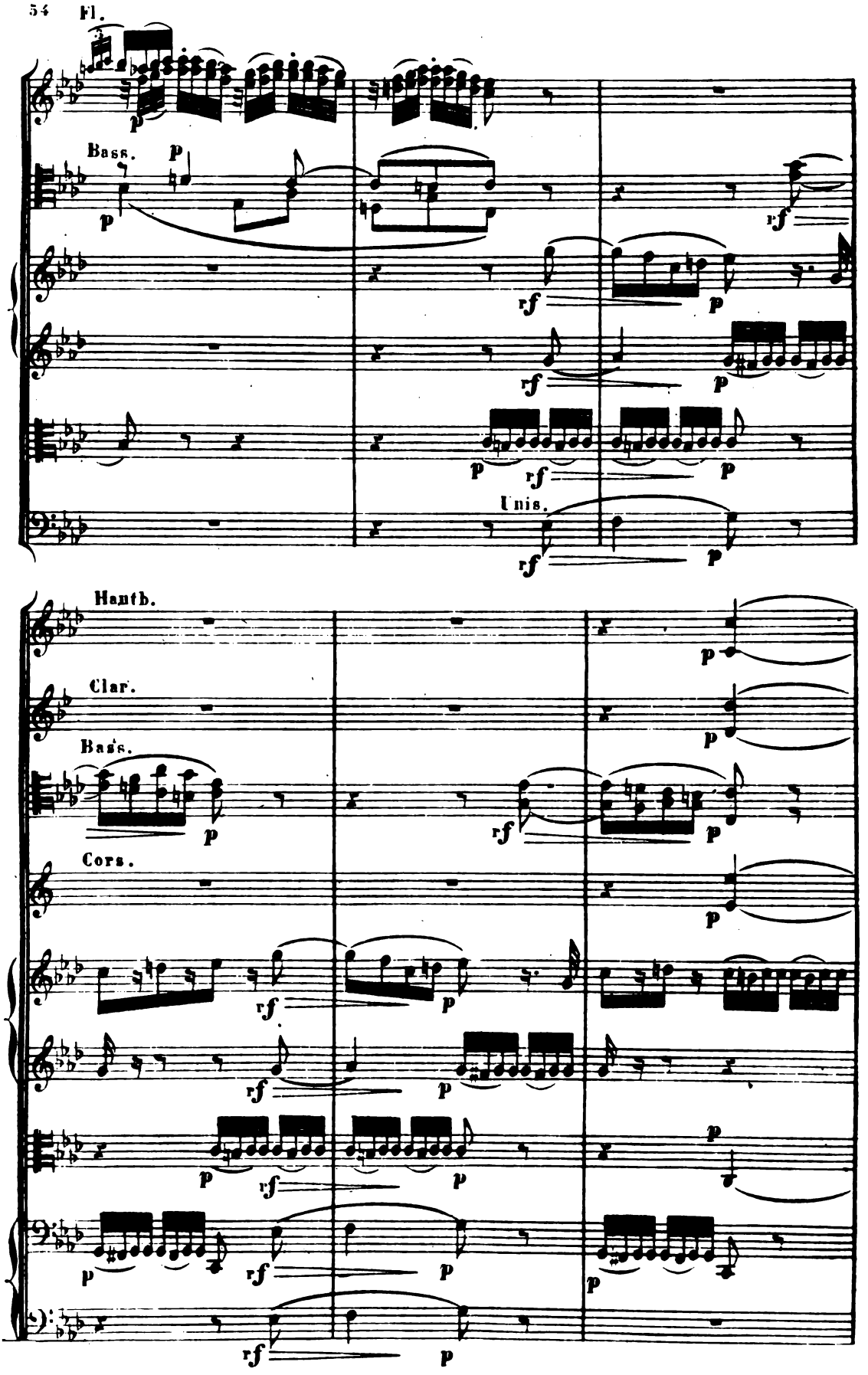
Fl.
Bass.
Unis.
Hautb.
Clar.
Bass.
Cors.

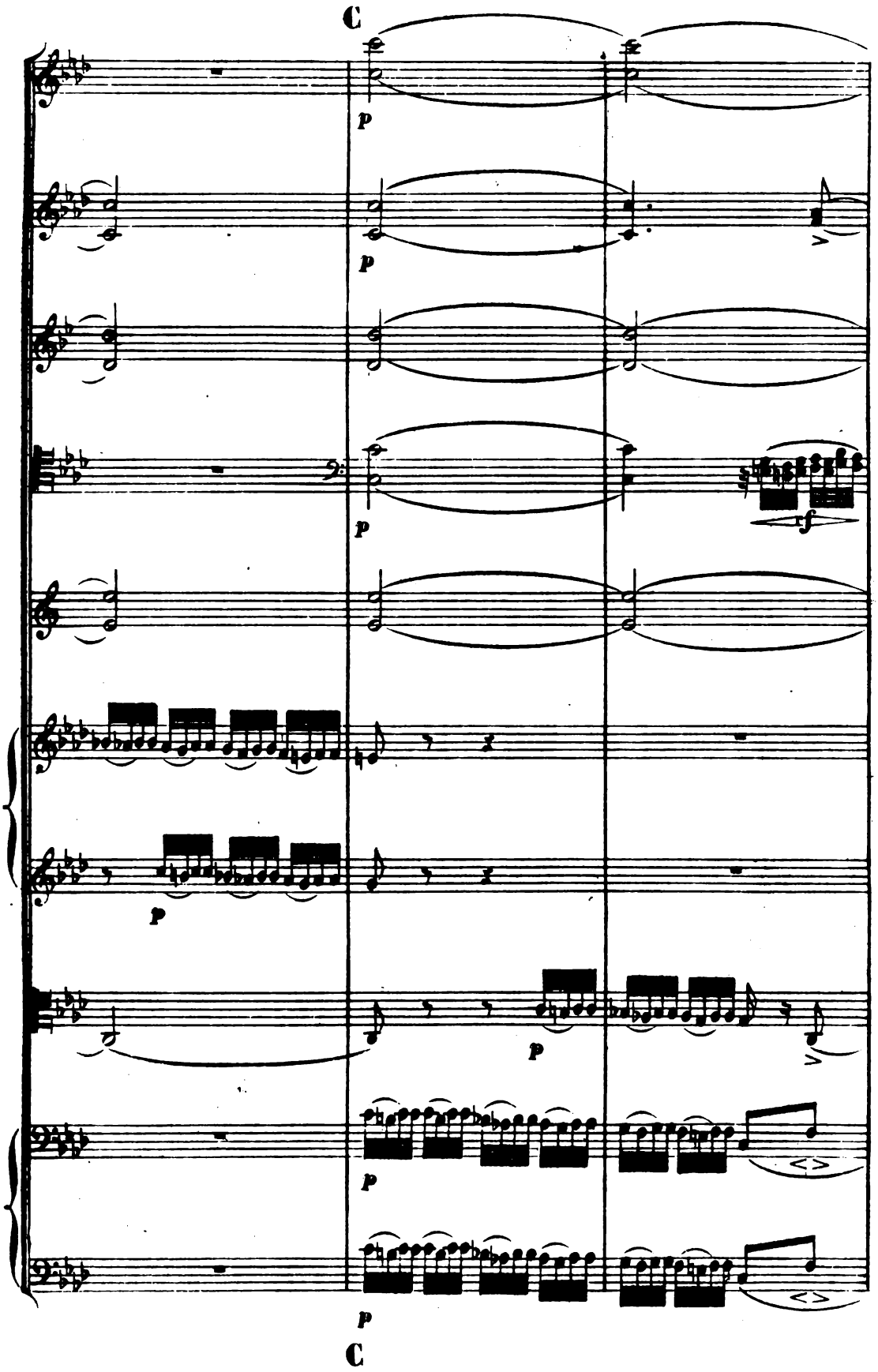
C
p
p
p
f
p
p
p
p
C

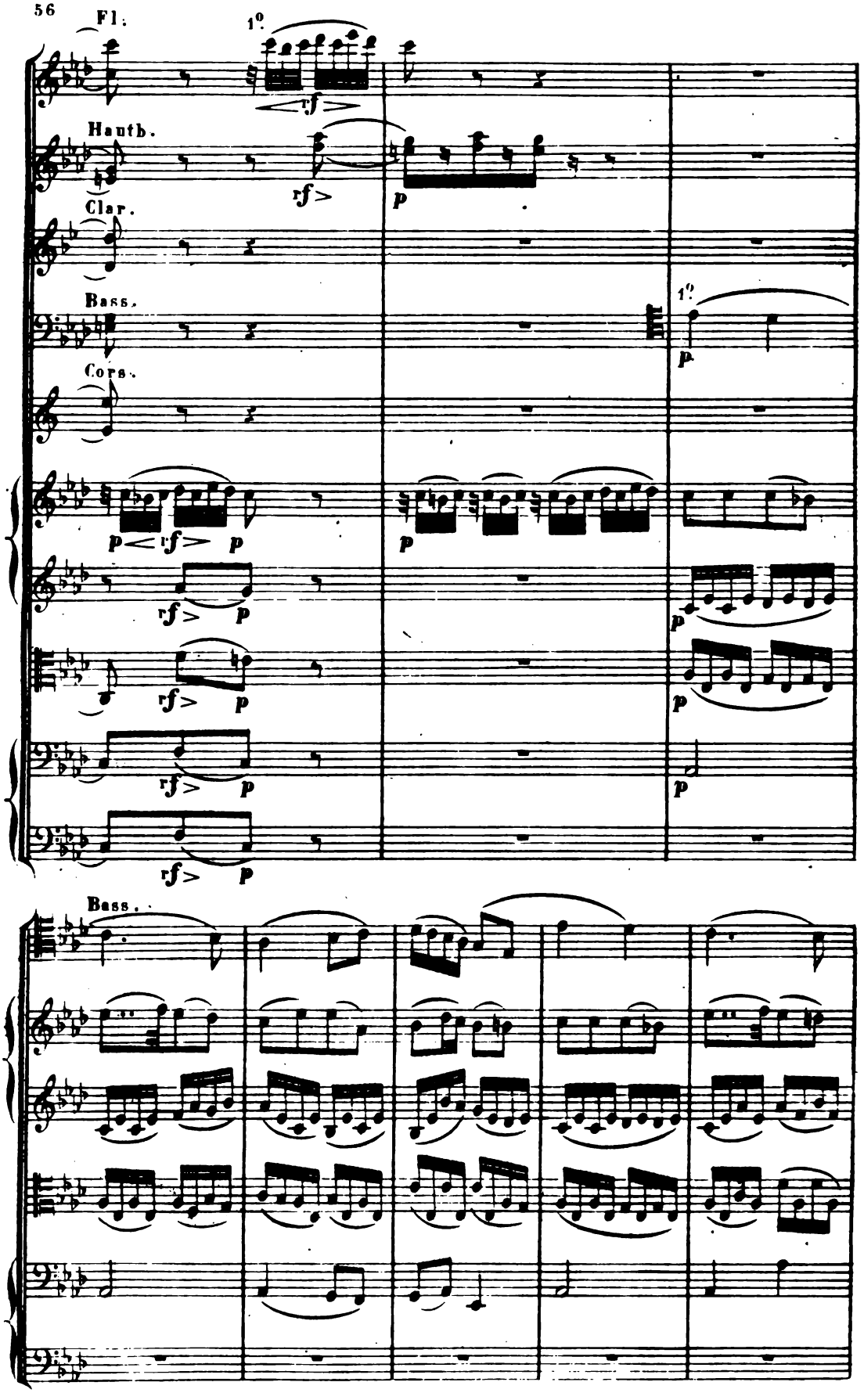
Fl.
1°
Hautb.
Clar.
Bass.
Cors.
1°
Bass.

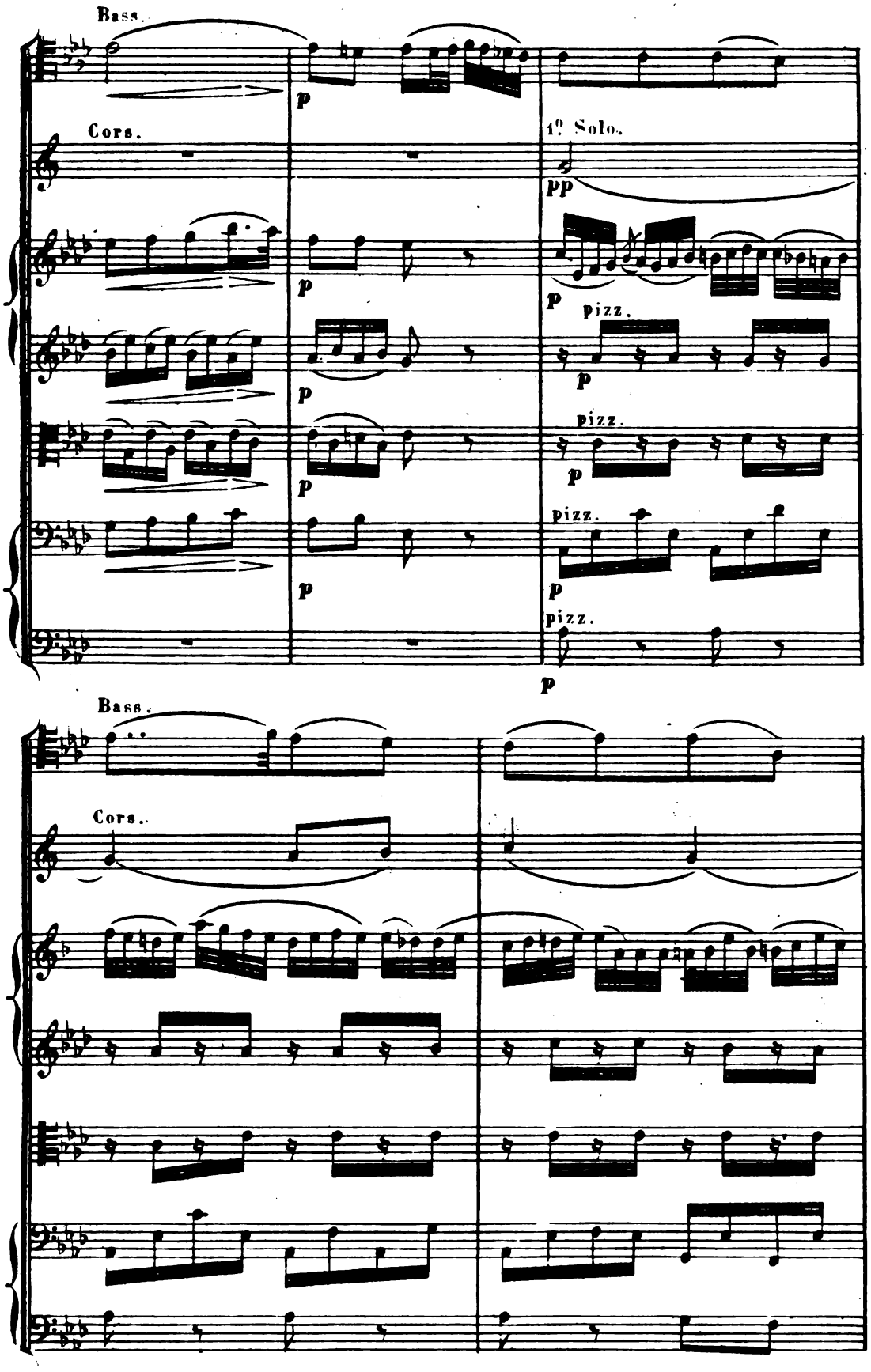
Bass.
Cors.
1° Solo.
pp
p
pizz.
pizz.
pizz.
pizz.
Bass.
Cors..

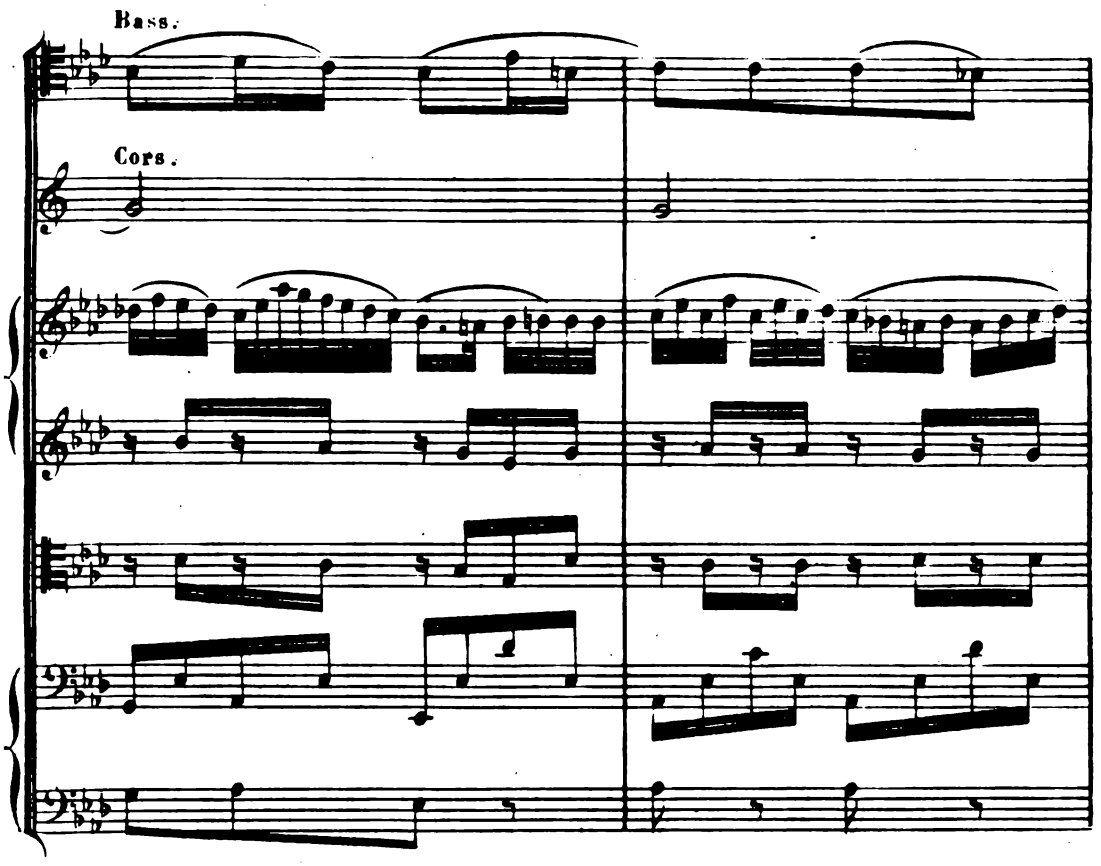
Bass.
Cors.

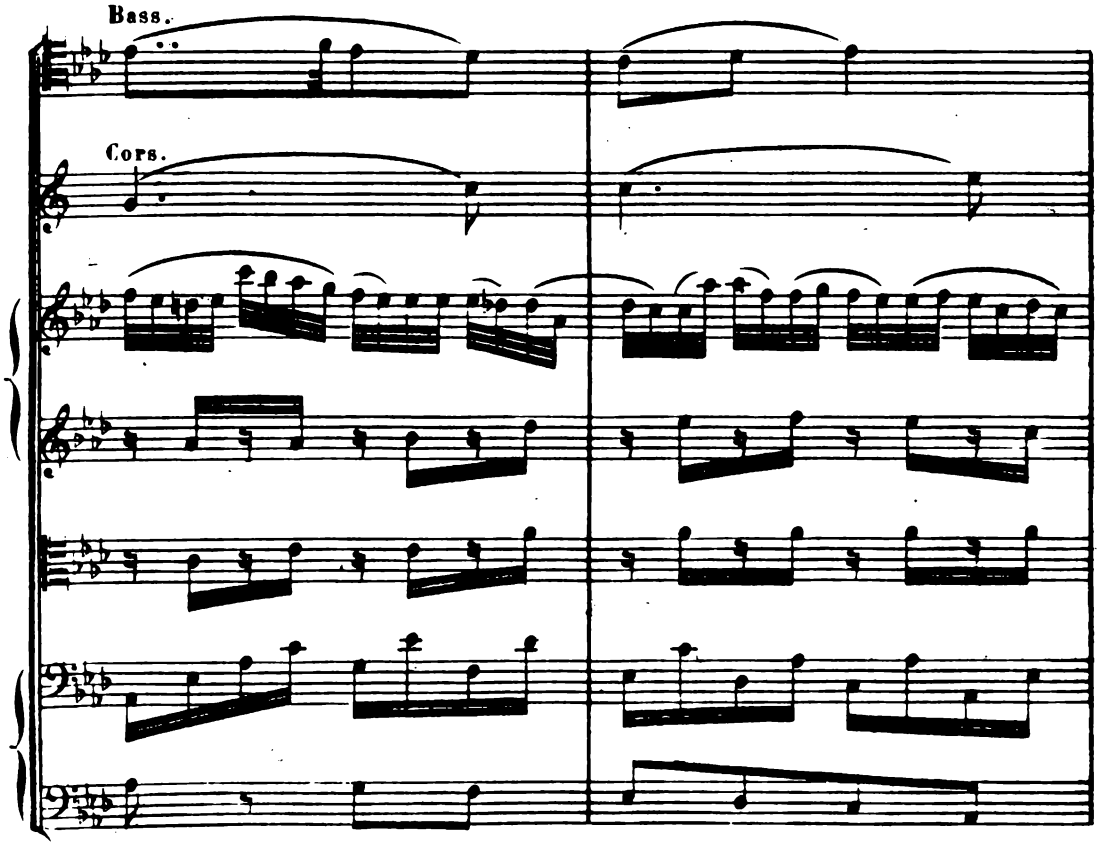
Bass.
Cors.

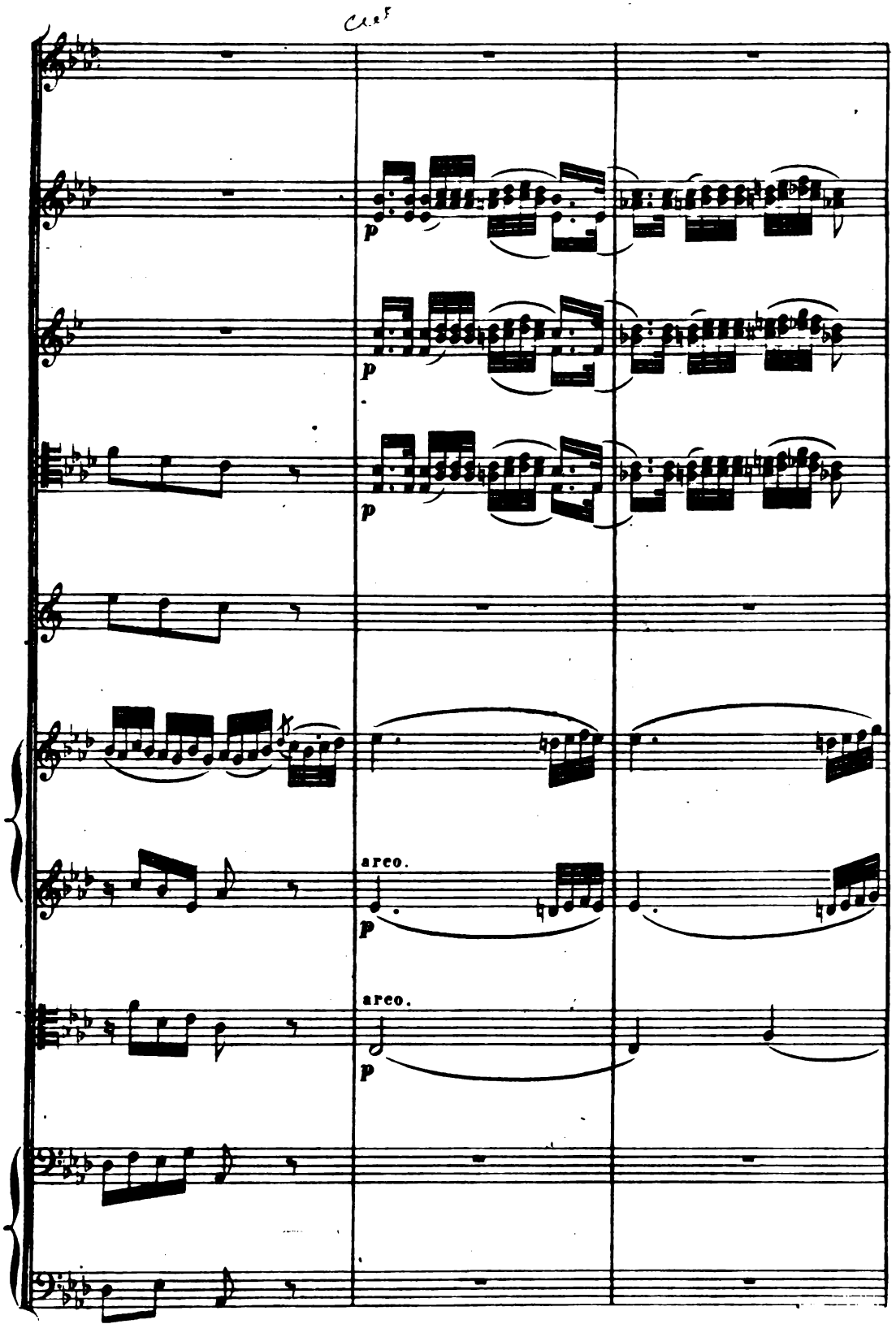
p
p
p
arco.
p
arco.
p

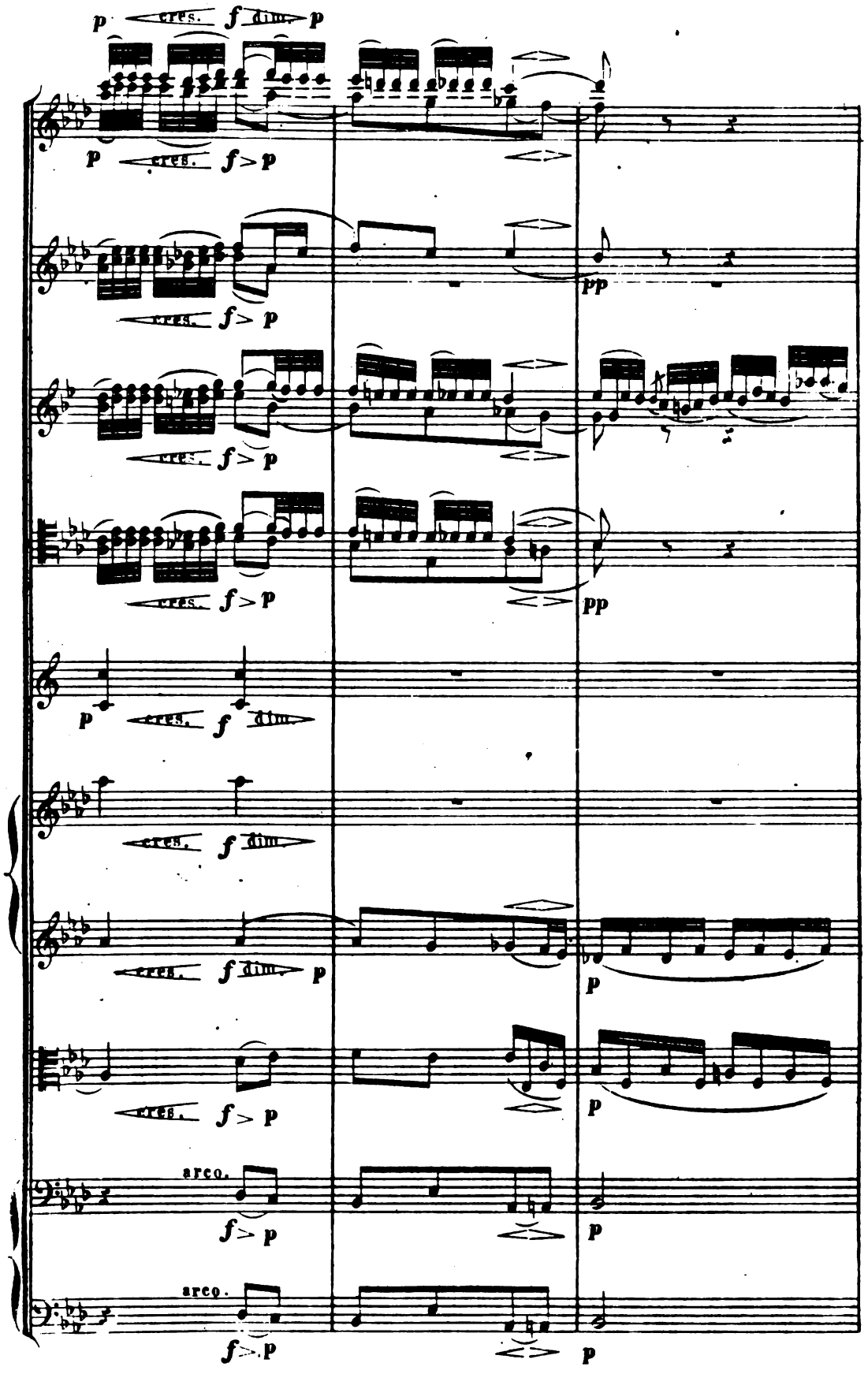
p cres. f dim. p
p cres. f > p
cres. f > p
pp
cres. f > p
cres. f > p
pp
p cres. f dim.
cres. f dim.
cres. f dim. p
p
cres. f > p
p
arco.
f > p
p
arco.
f > p
p

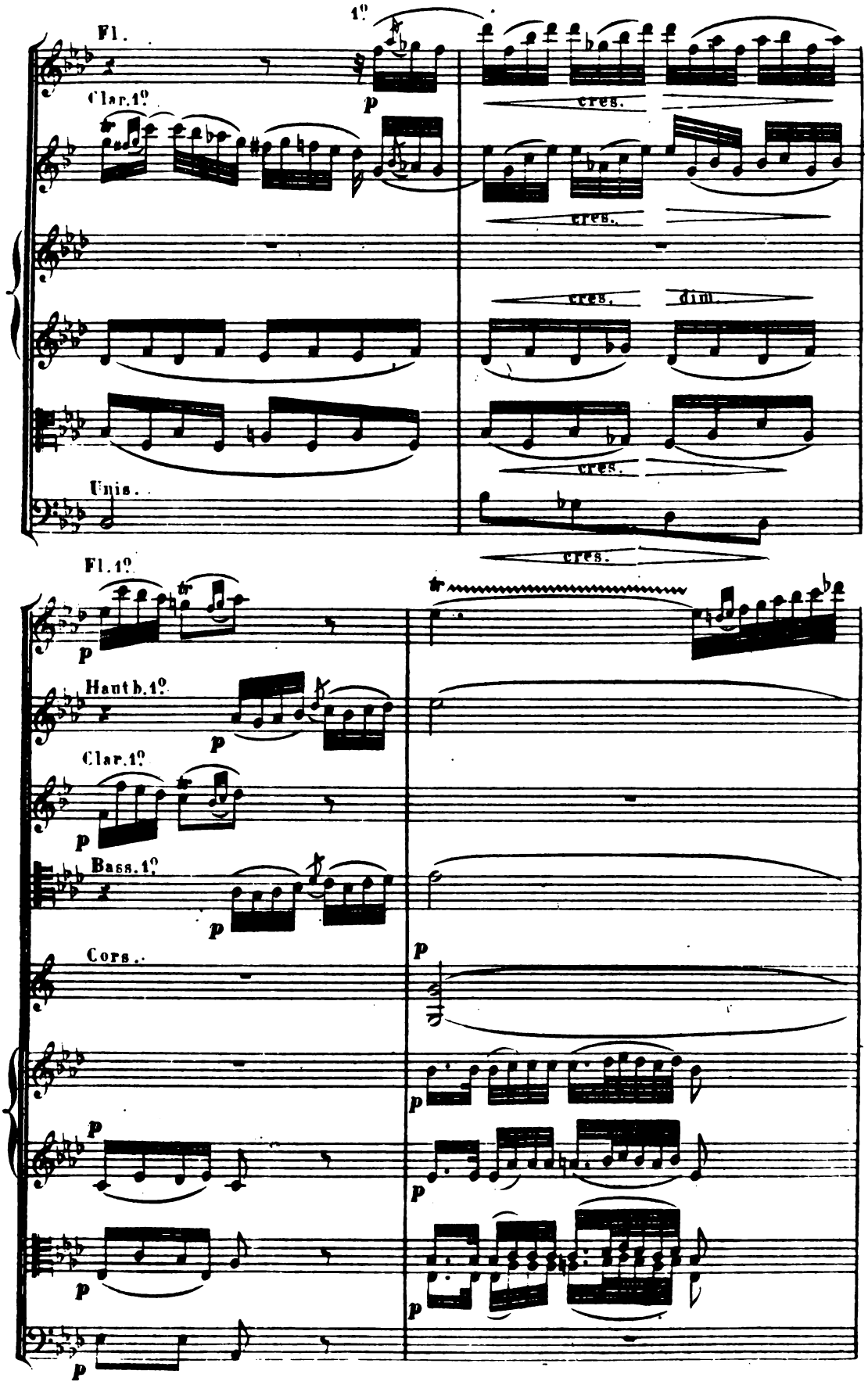
Fl.
1°
Clar.1°
p
cres.
cres.
cres.
dim.
cres.
Unis.
cres.
Fl.1°
p
Haut b.1°
p
Clar.1°
p
Bass.1°
p
Cors.
p
p
p
p
p
p
p
p

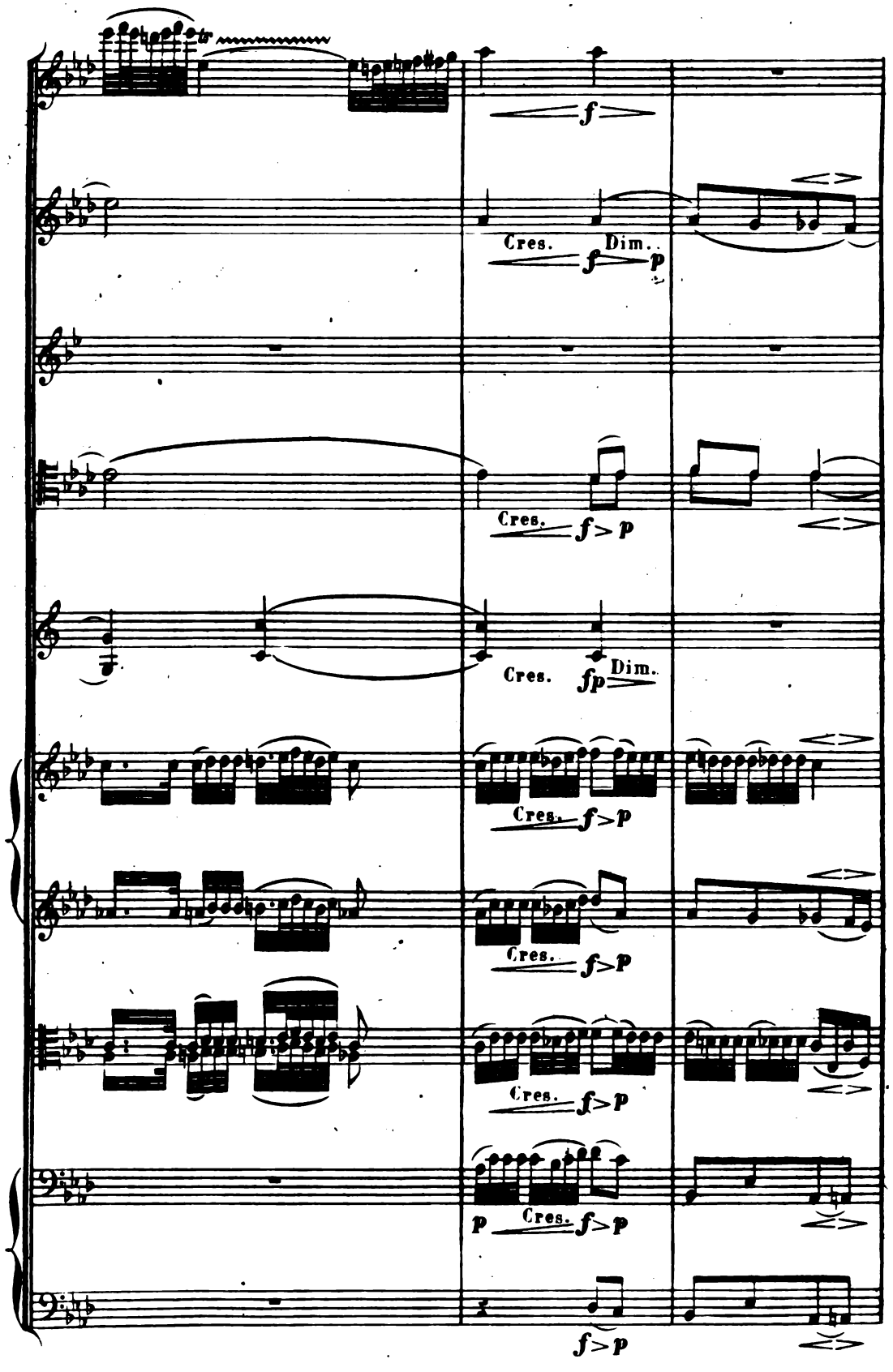
f
Cres. Dim..
f p
Cres. f > p
Cres. fp Dim.
Cres. f > p
Cres. f > p
Cres. f > p
p Cres. f > p
f > p

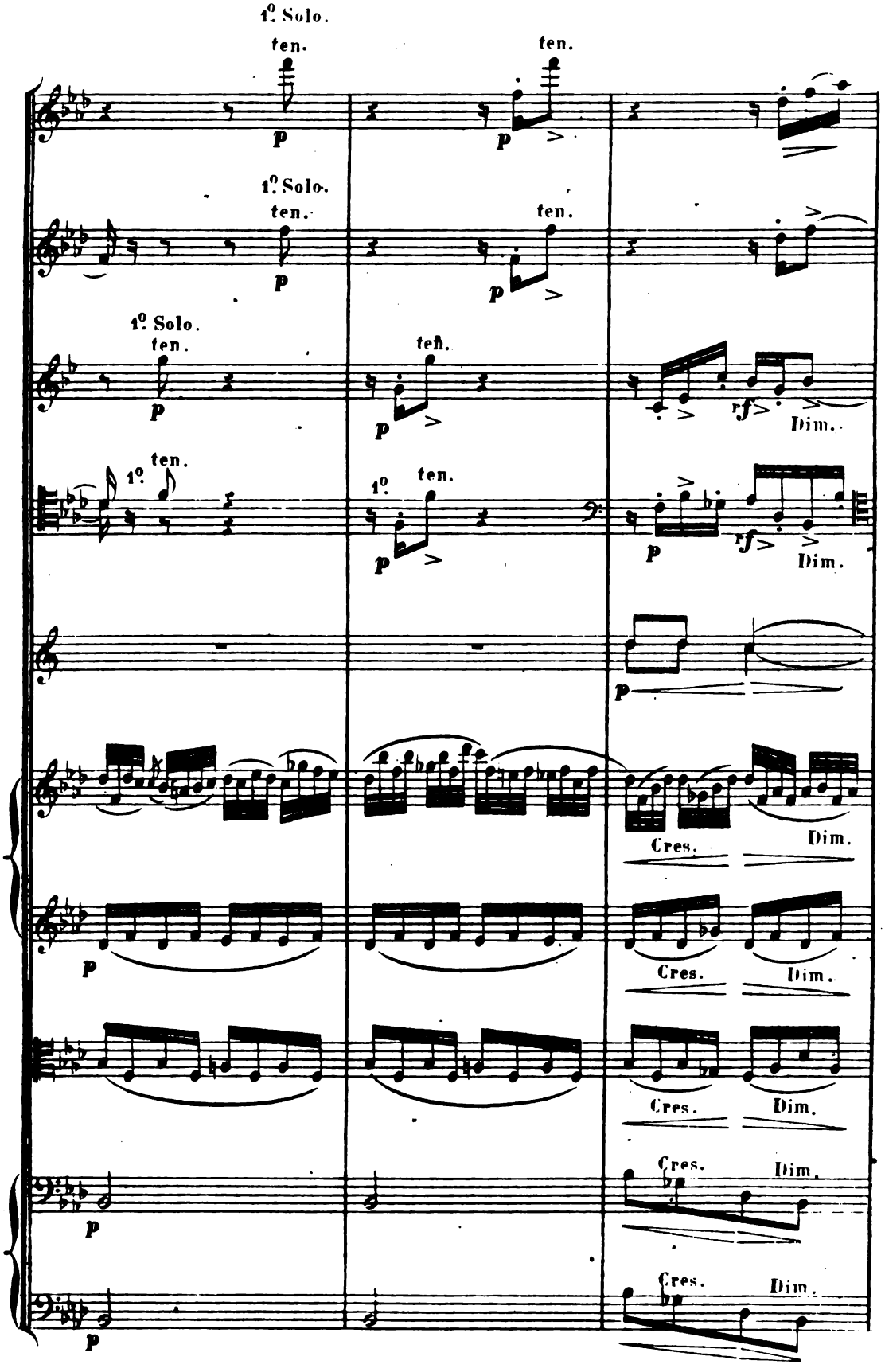
1º Solo.
ten.
p
ten.
p
1º Solo.
ten.
p
ten.
p
1º Solo.
ten.
p
ten.
p
rf
Dim.
1º
ten.
p
1º
ten.
p
p
rf
Dim.
p
Cres.
Dim.
p
Cres.
Dim.
Cres.
Dim.
p
Cres.
Dim.
p
Cres.
Dim.

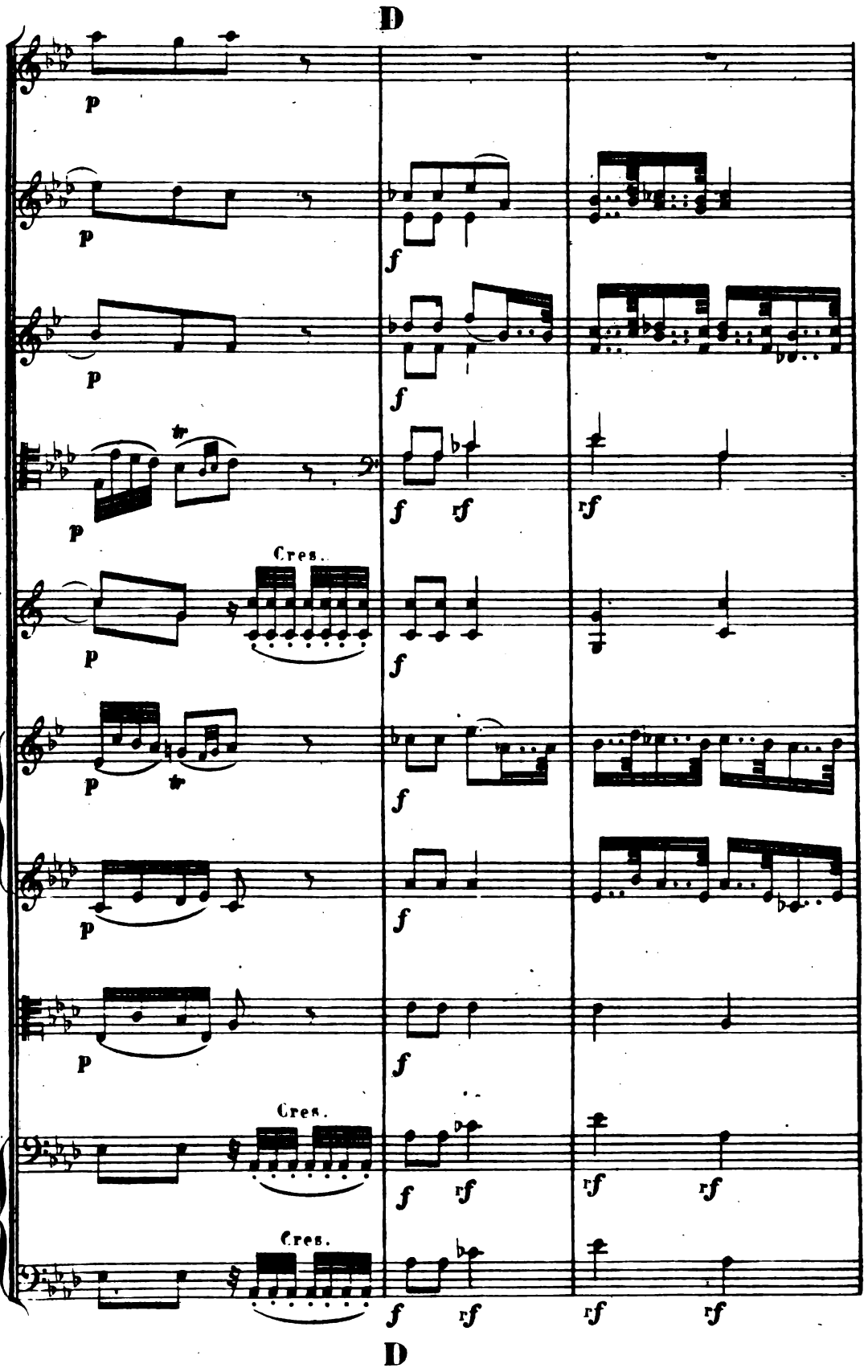
D
p
f
rf
Cres.
D

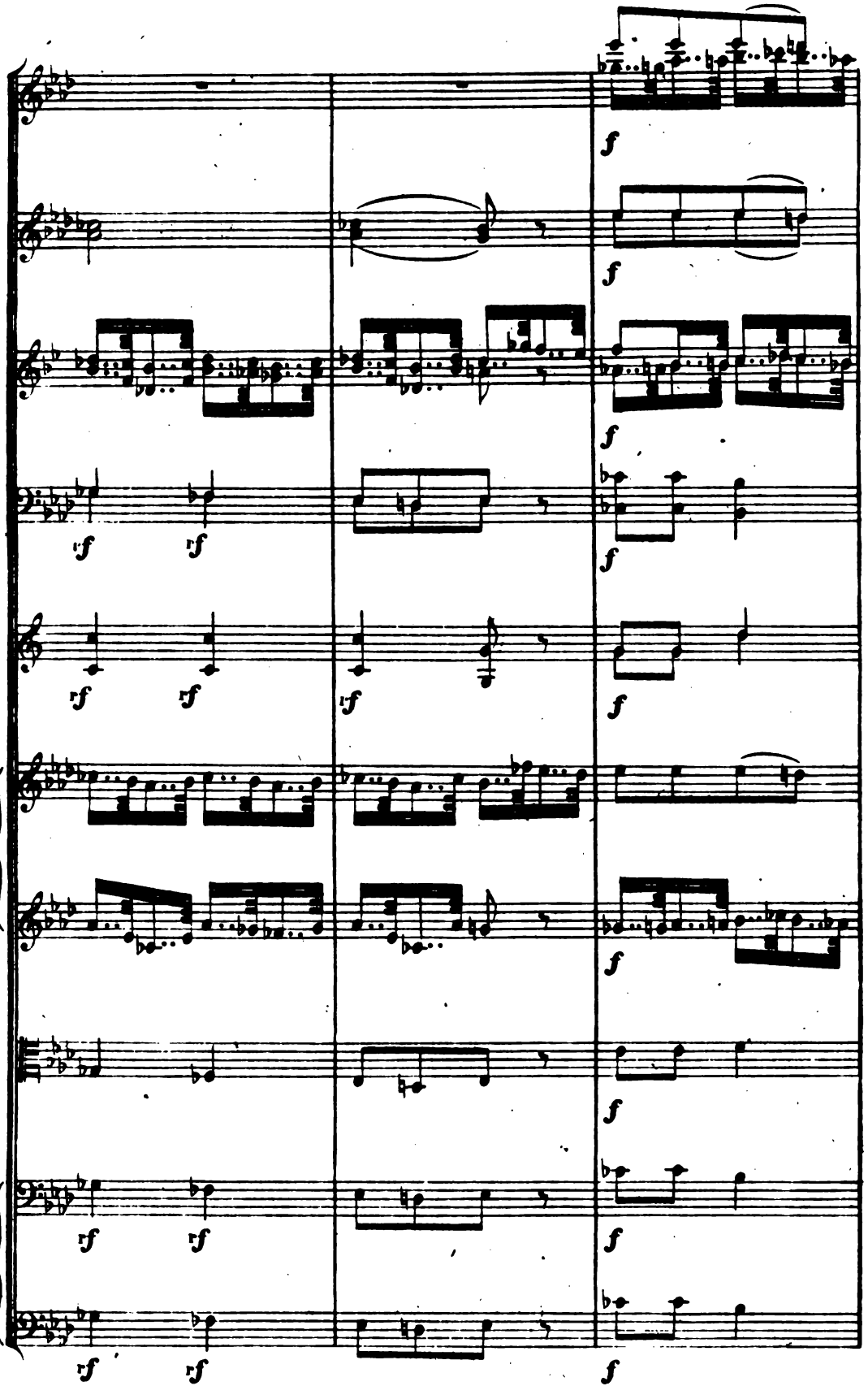
rf
f

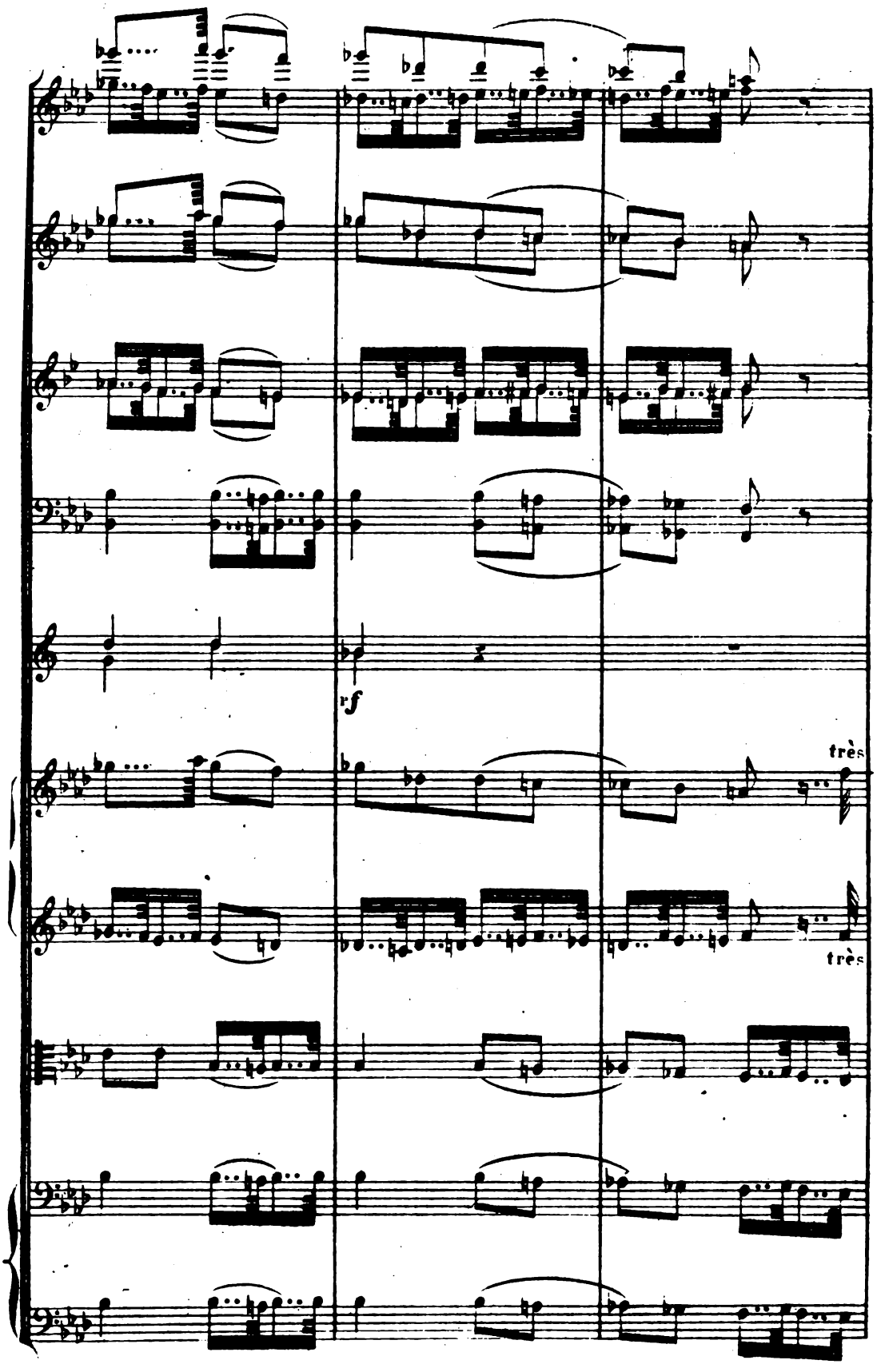
rf
très
très

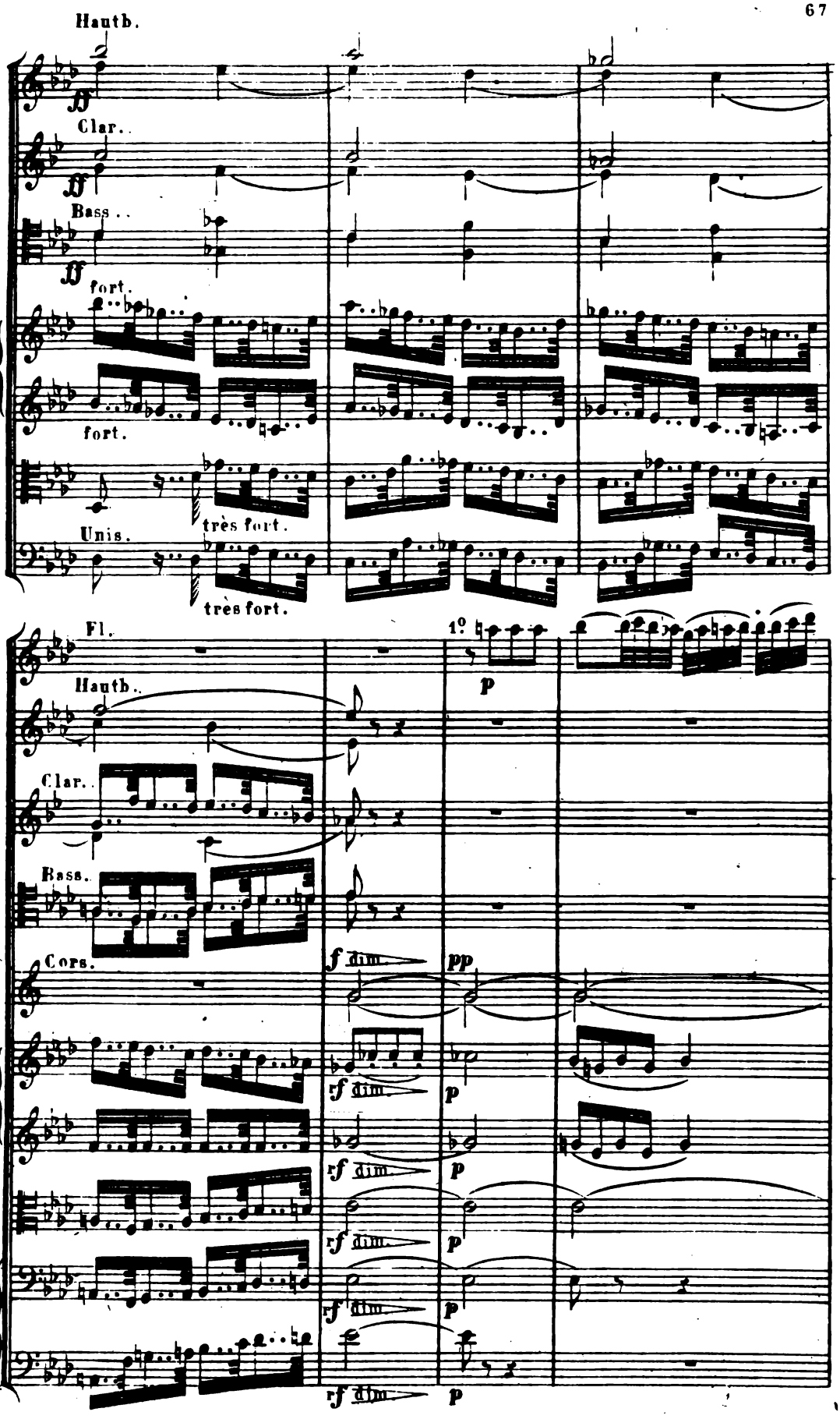
Hautb.
Clar..
Bass..
ff
fort.
fort.
Unis.
très fort.
très fort.
Fl.
Hautb..
Clar..
Bass.
Cors.
1°
p
f dim.
pp
rf dim.
p

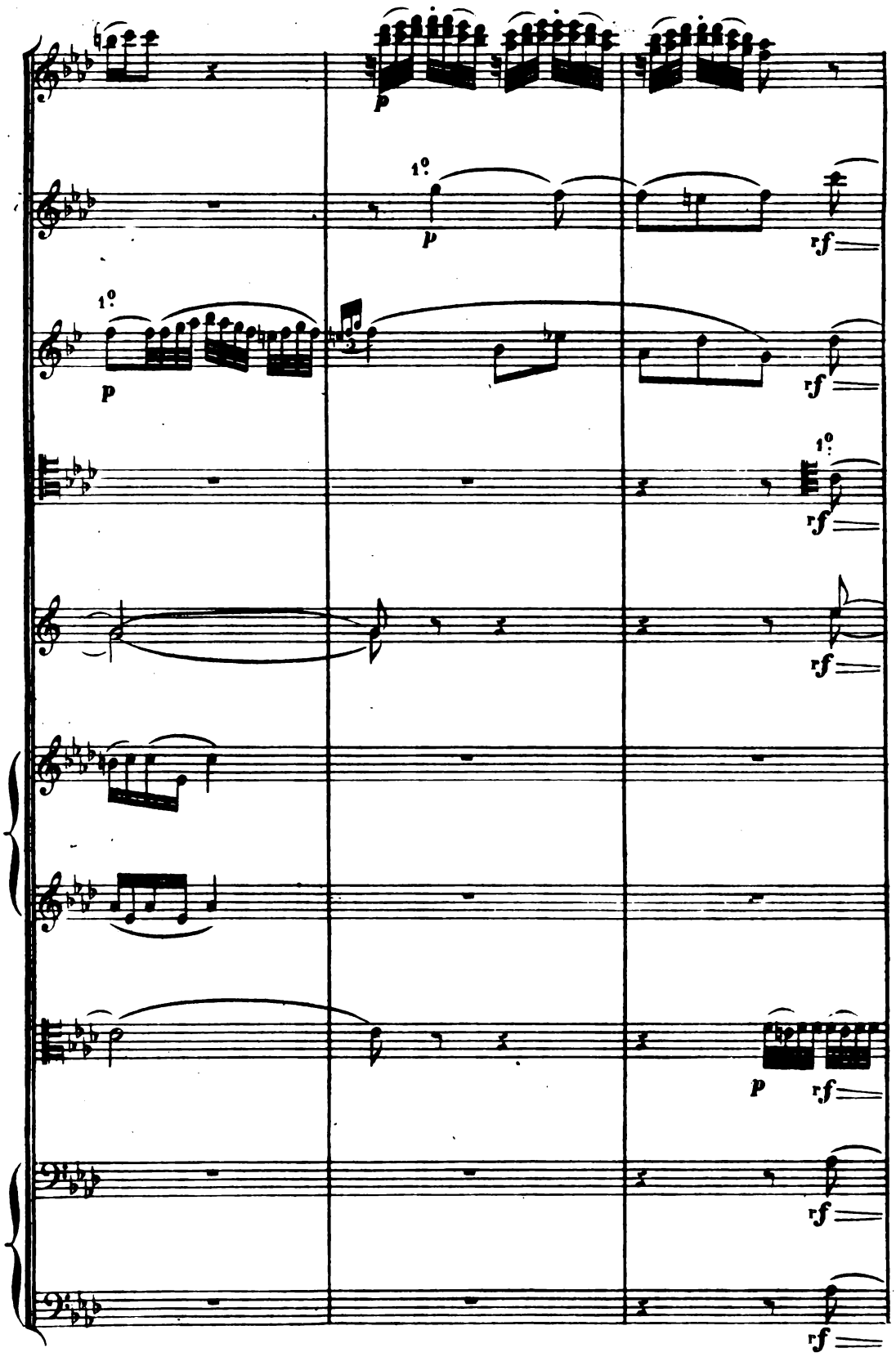
p
1°
p
rf
1°
p
rf
1°
rf
rf
p
rf
rf
rf

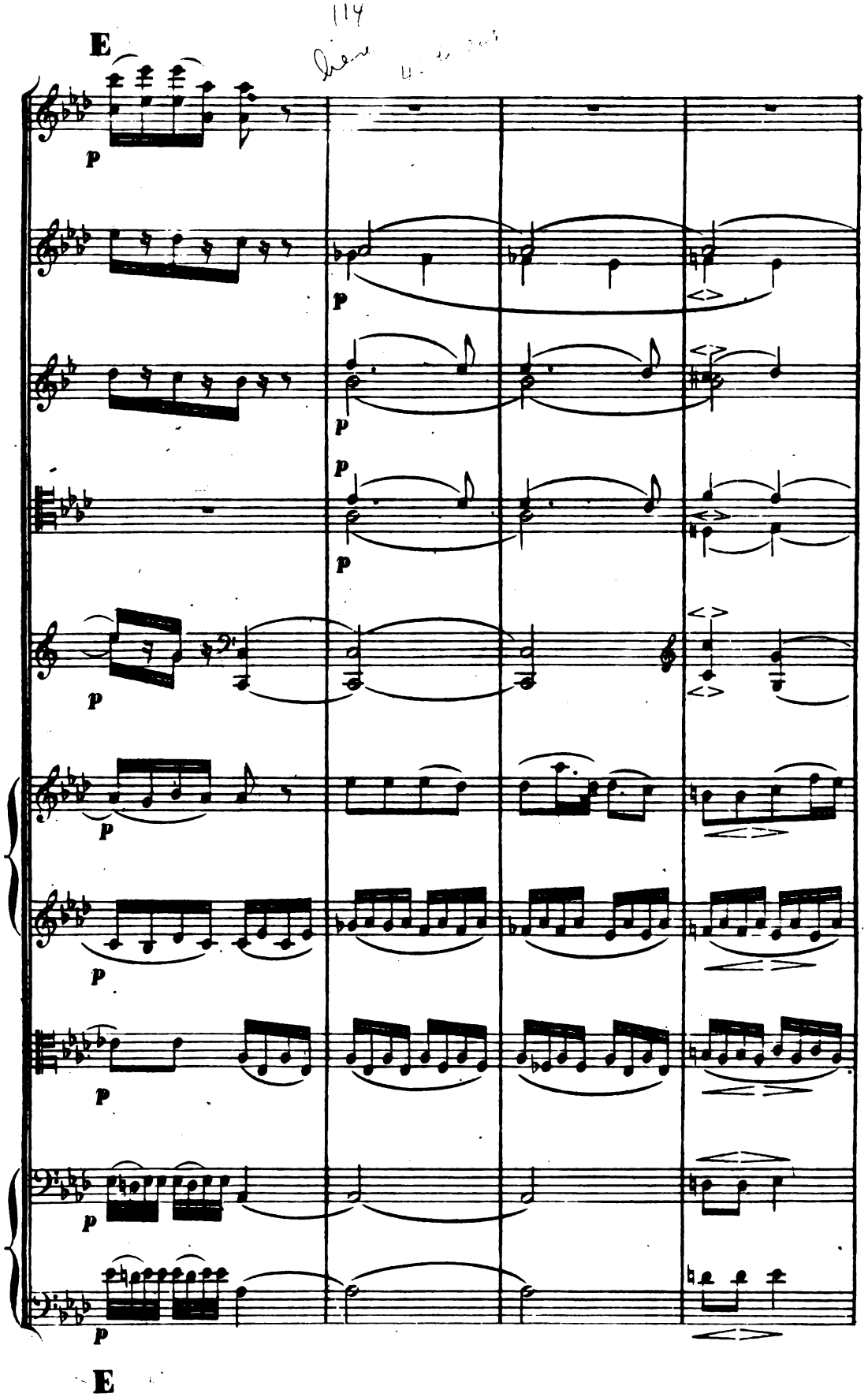
E
p
E

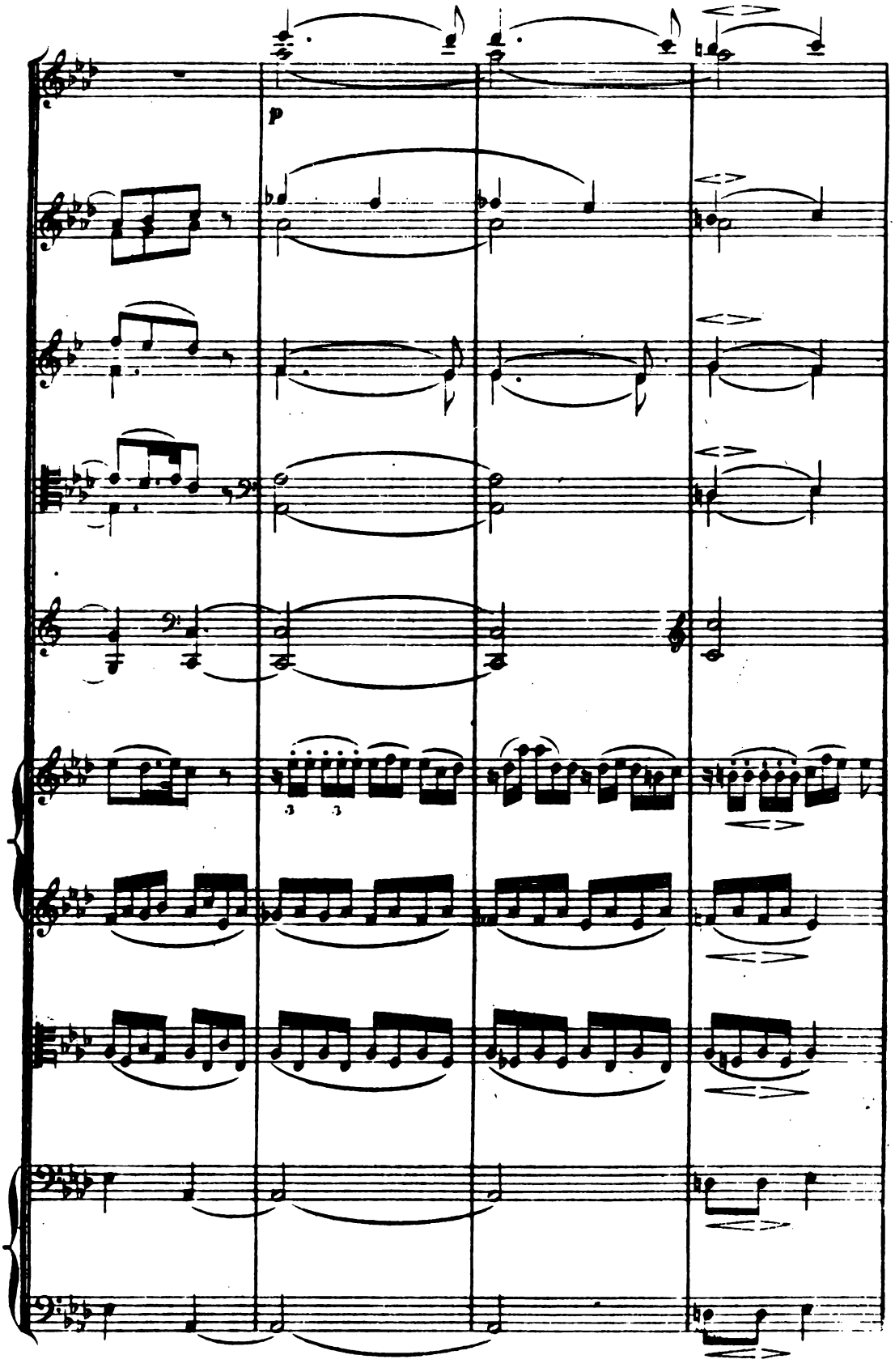
p

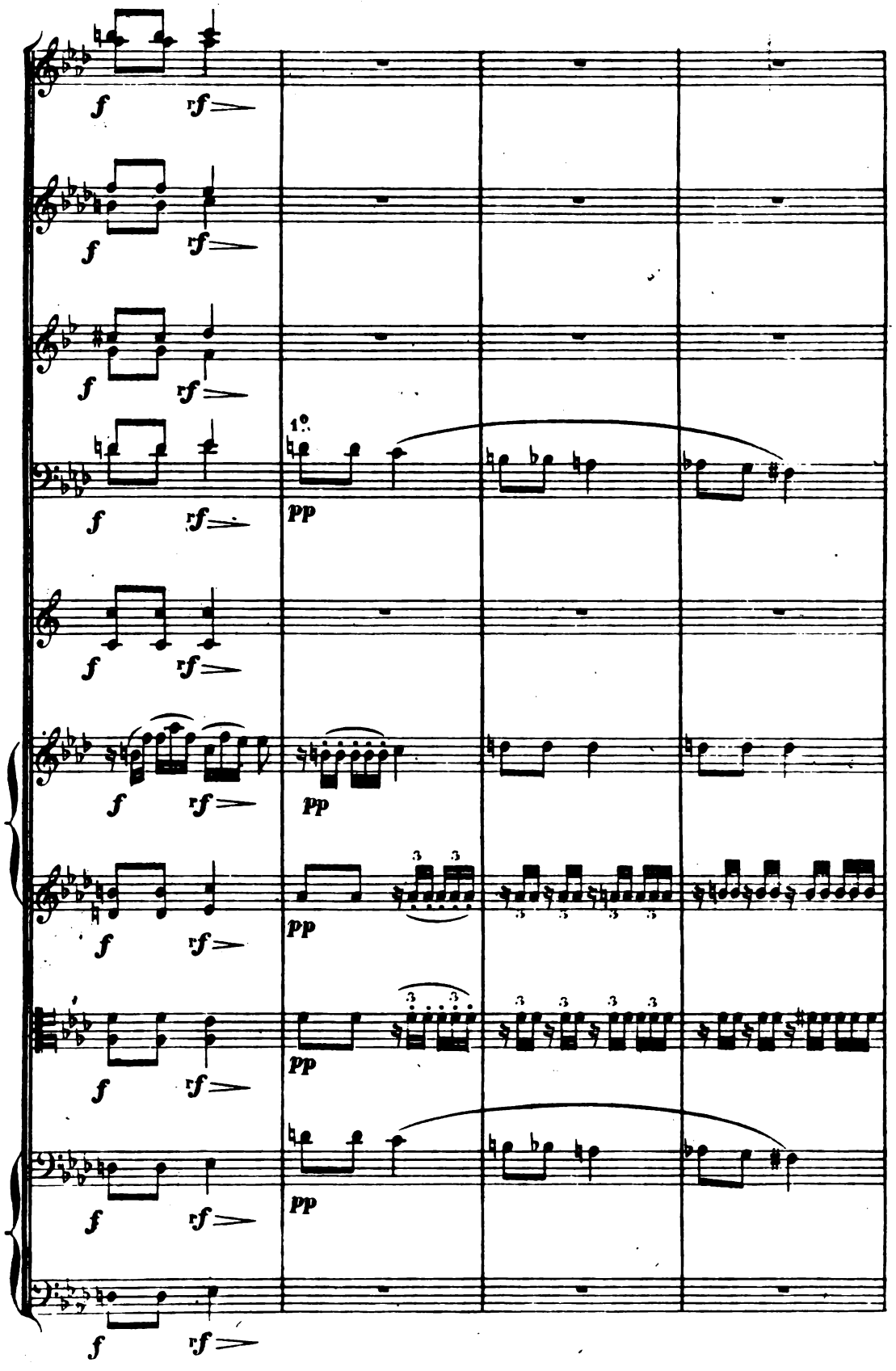
f
rf
1°
pp
3

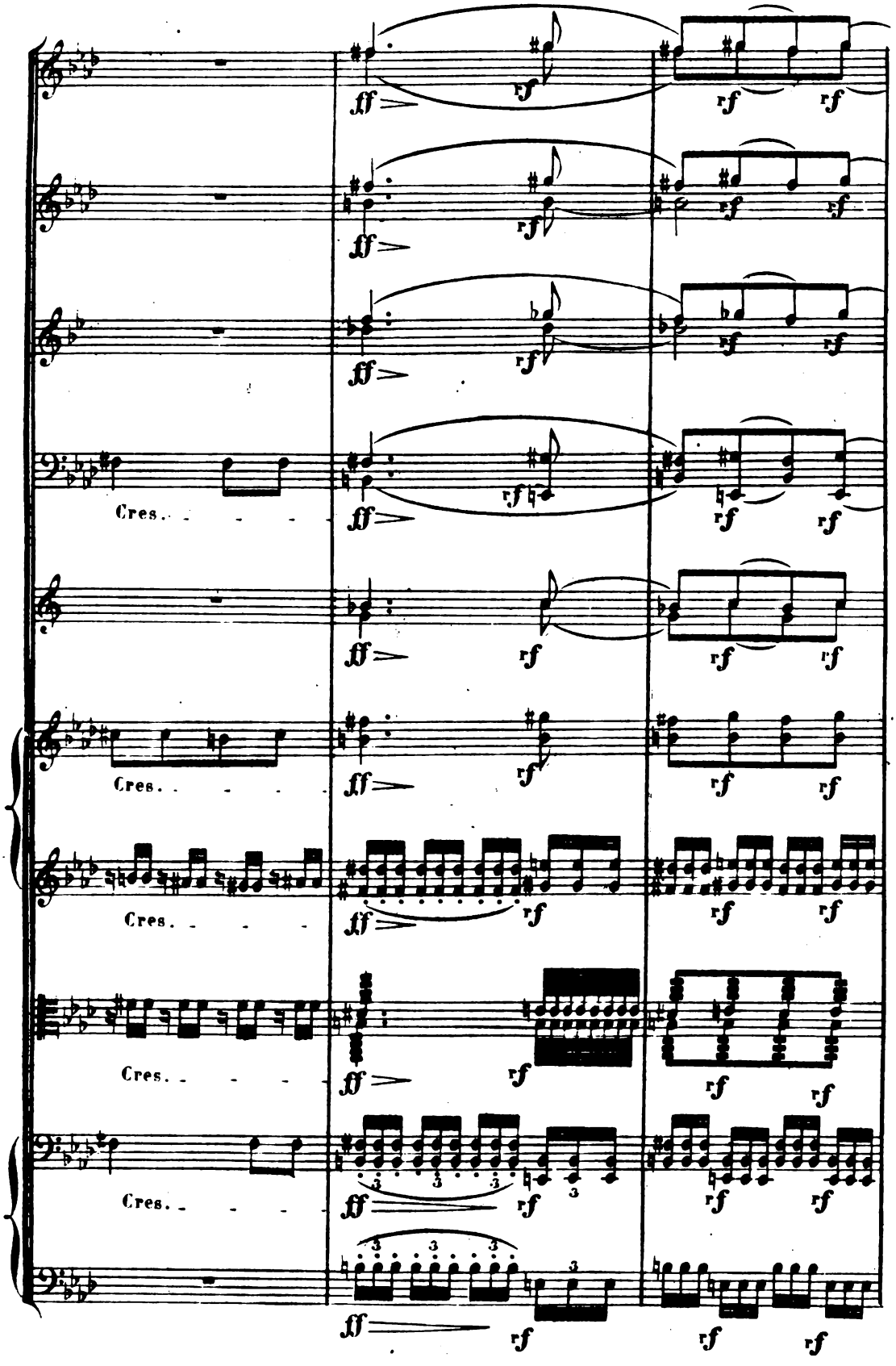
Cres.
Cres.
Cres.
Cres.
Cres.

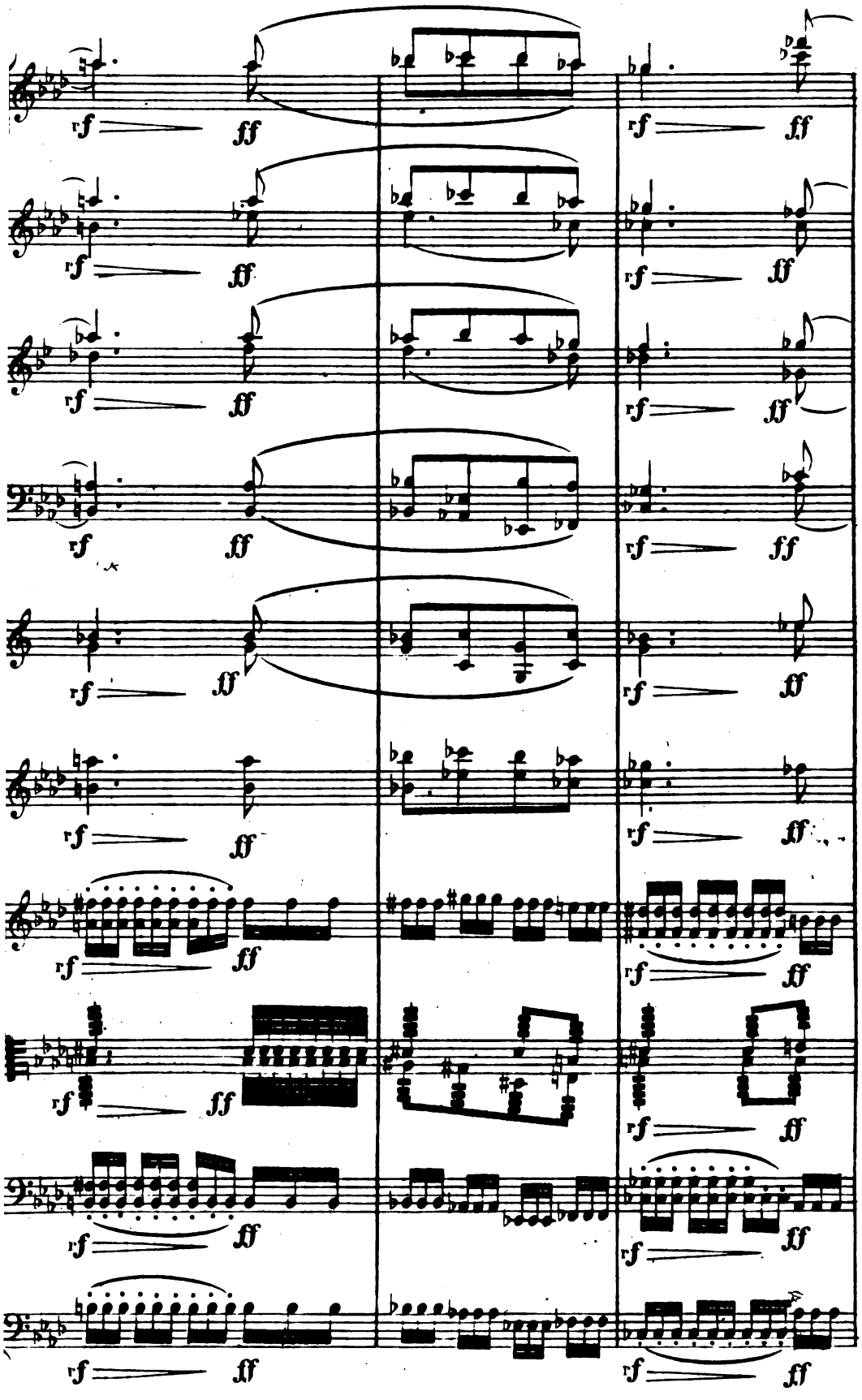
rf ff
rf ff
rf ff
rf ff
rf ff
rf ff
rf ff
rf ff
rf ff
rf ff
rf ff
rf ff
rf ff
rf ff
rf ff
rf ff
rf ff
rf ff

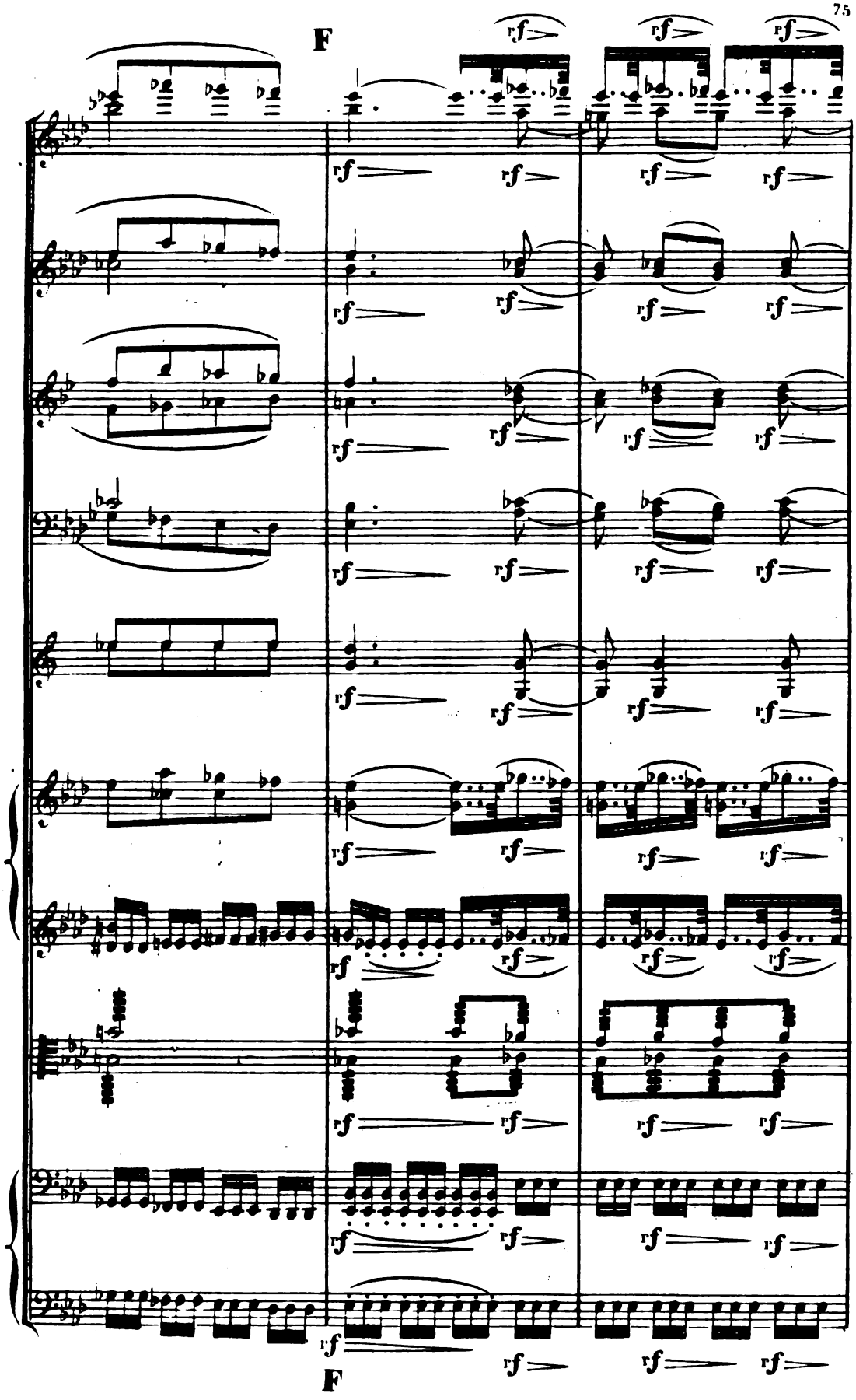
F
F

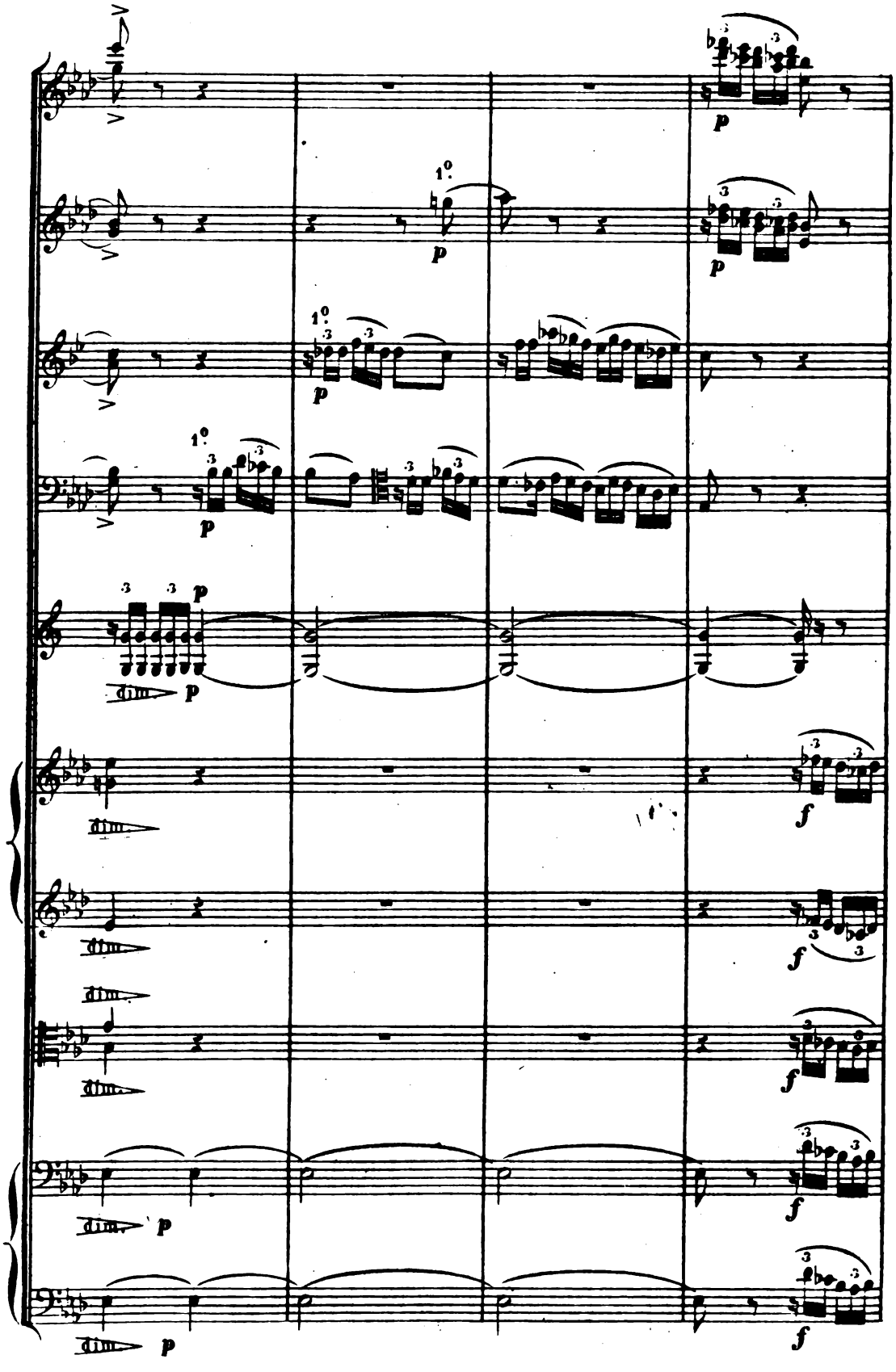
1°
p
dim.
f

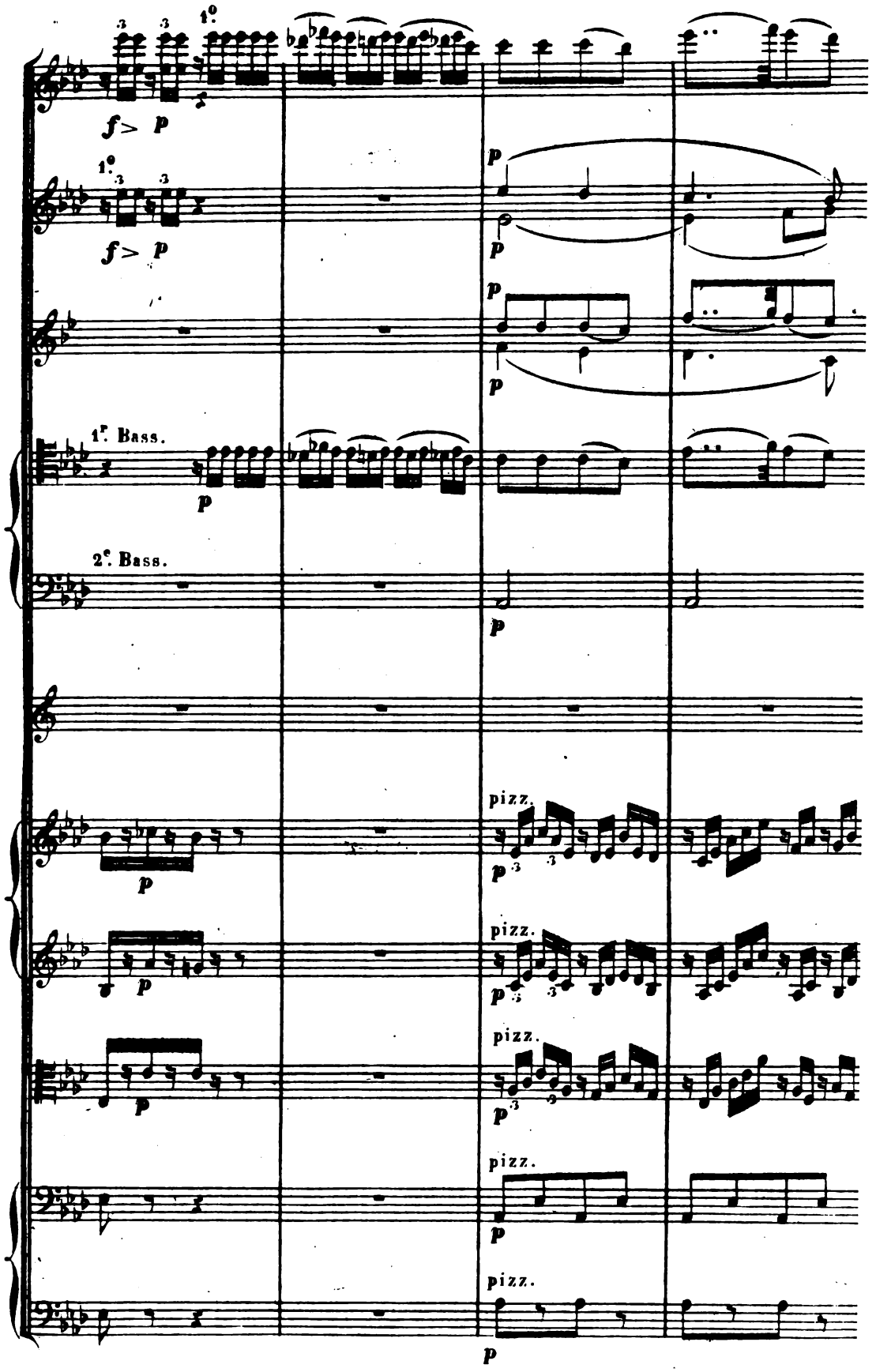
1°
f> p
1°
f> p
p
p
p
p
1ᵉʳ Bass.
p
2ᵉ. Bass.
p
pizz.
p
pizz.
p
pizz.
p
pizz.
p
pizz.
p

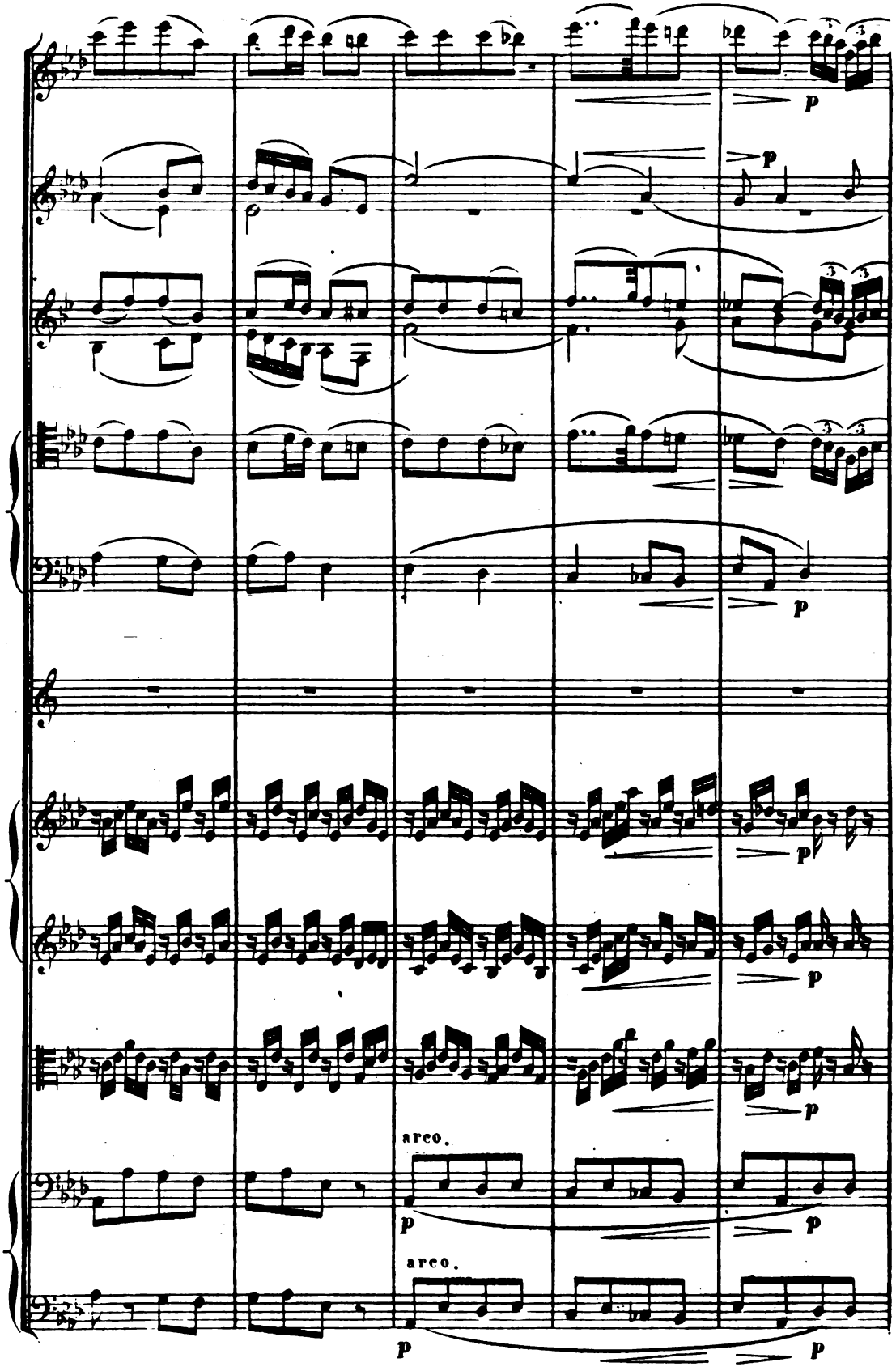
p
p
p
p
p
p
p
p
arco.
p
p
arco.
p
p

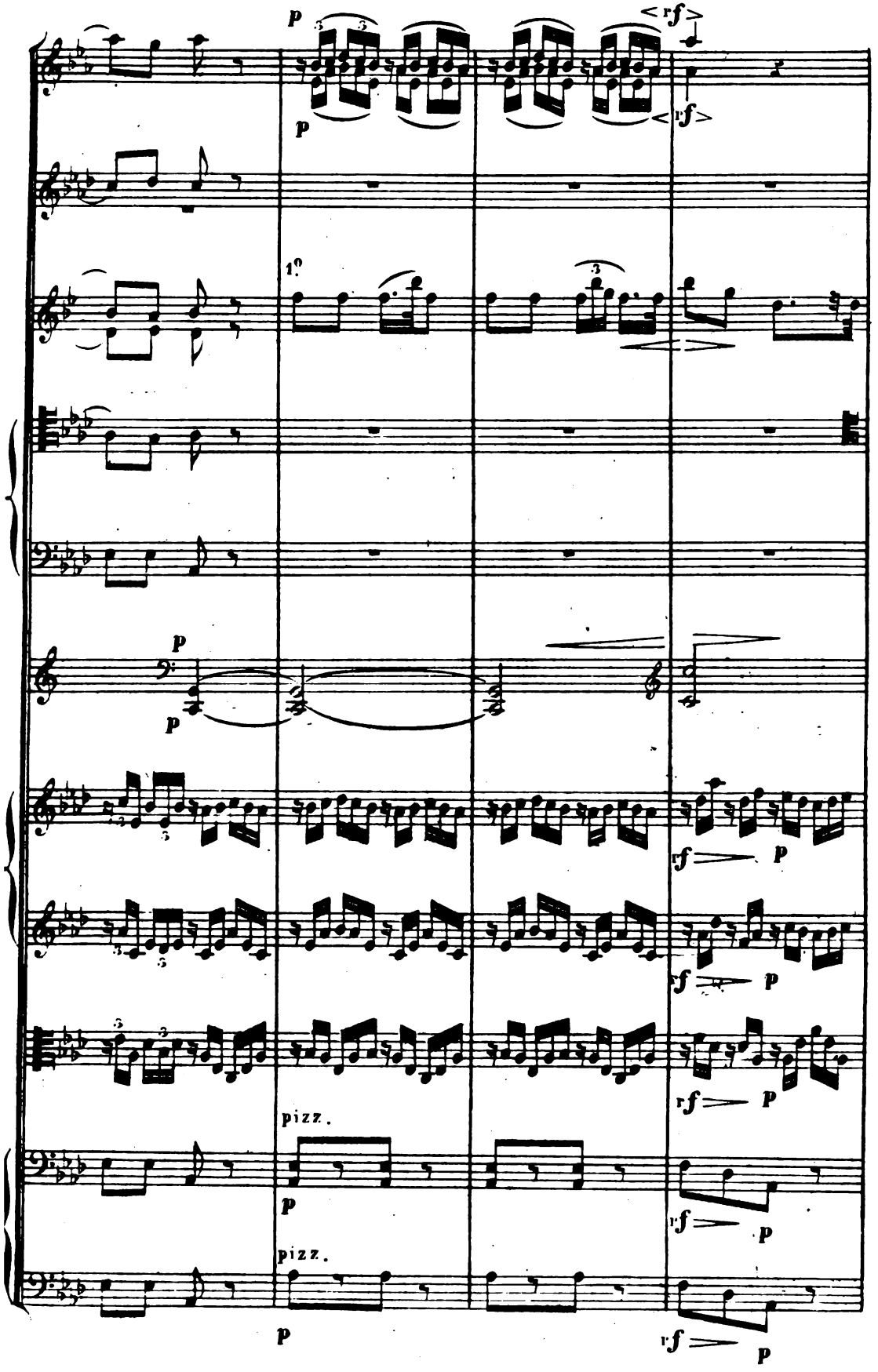
p
rf
1°
pizz.
pizz.

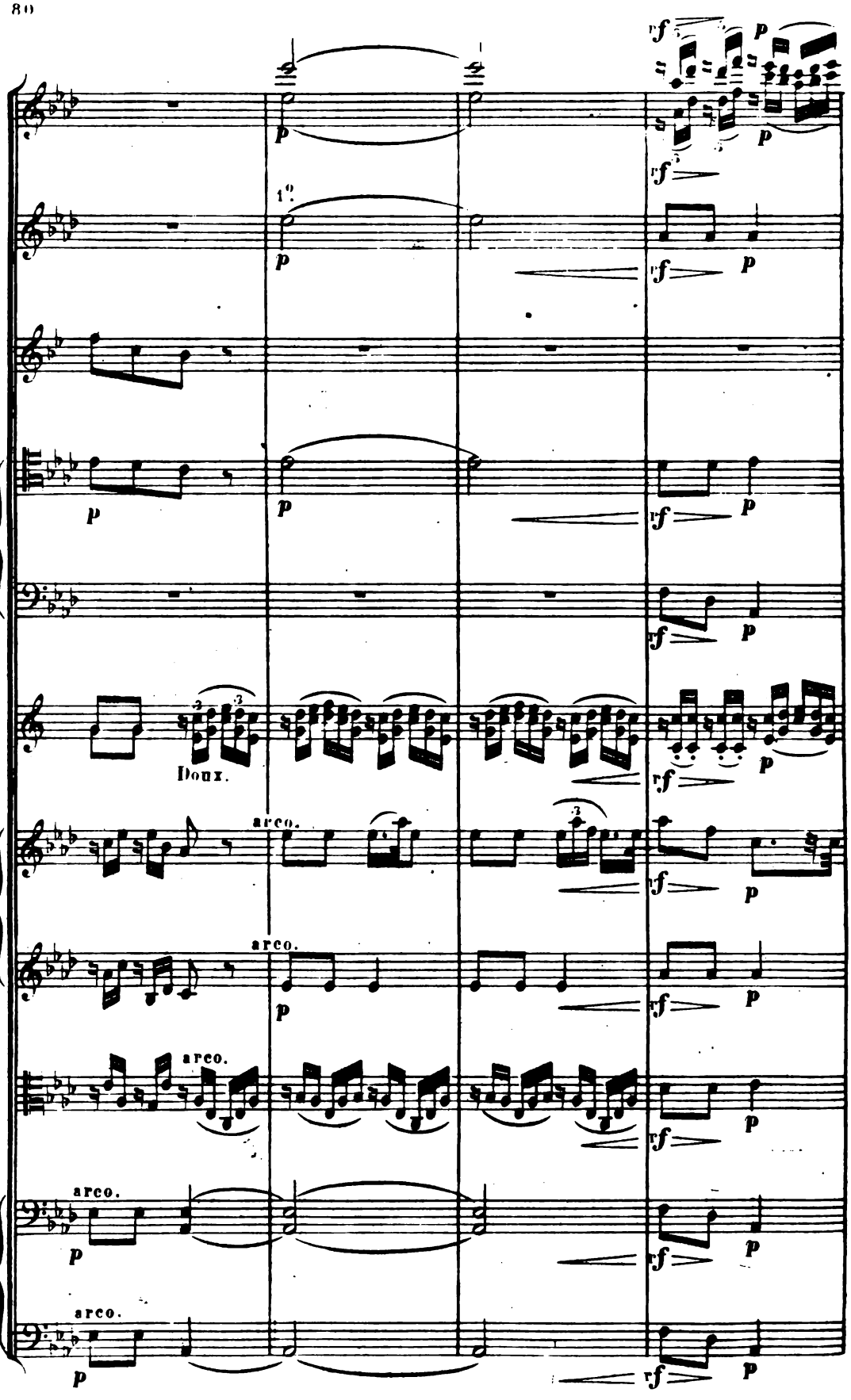
1°.
Doux.
arco.
arco.
arco.
arco.
arco.

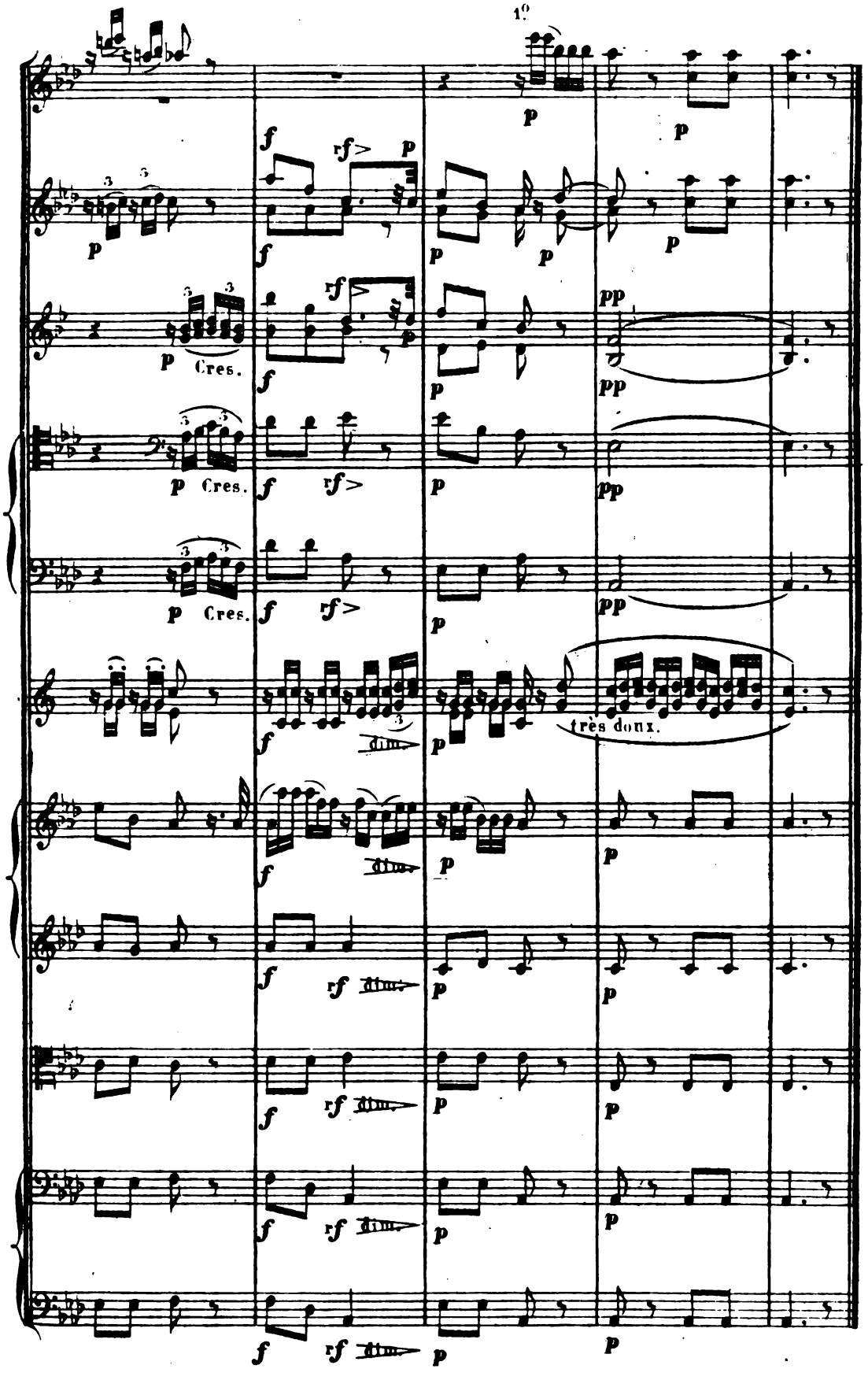
1º
Cres.
Cres.
Cres.
dim.
très doux.

## N° 3.

Très marqué, sans vitesse ( M. ♩. = 69. )

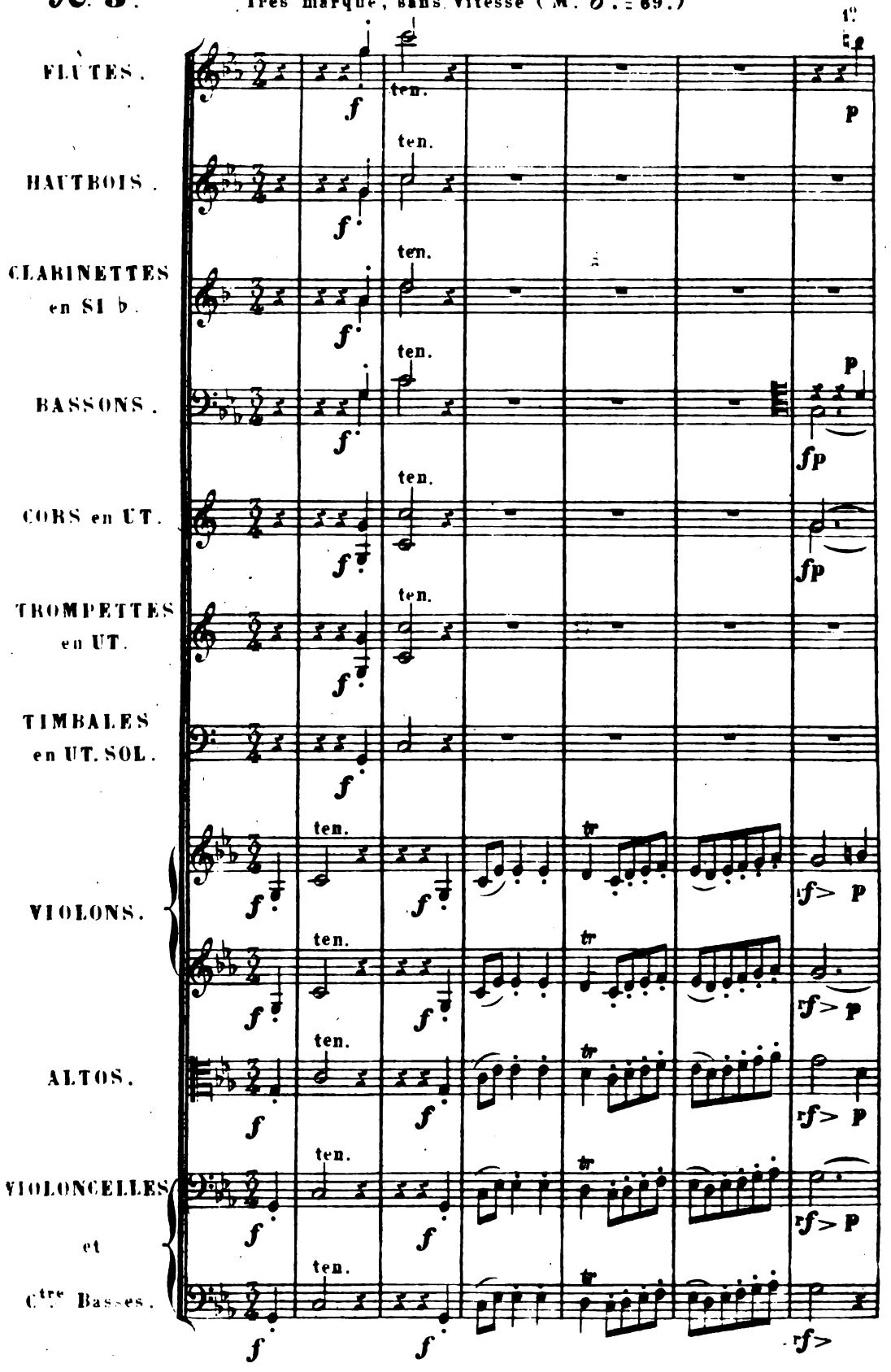

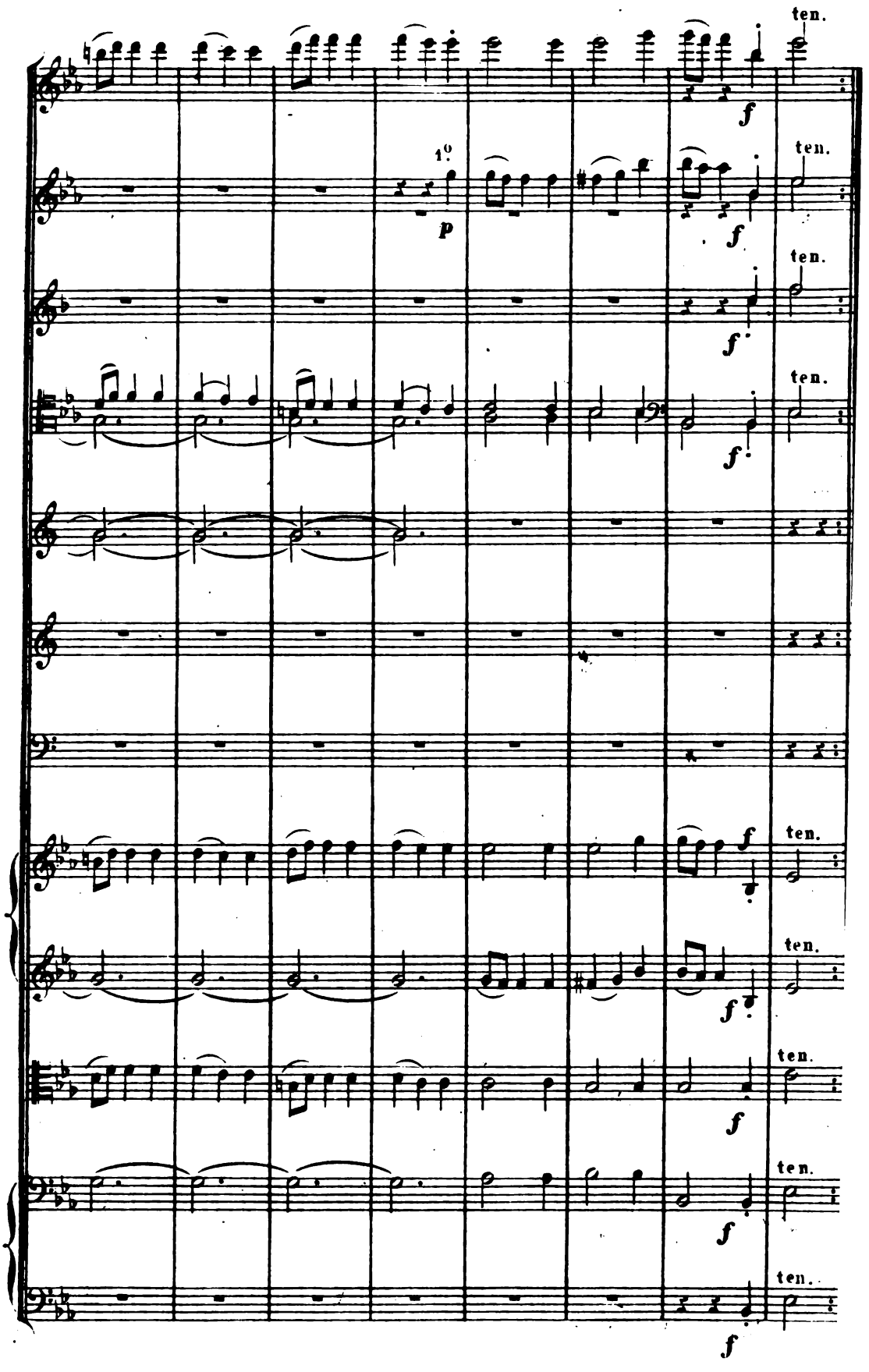
ten.
1°
p
f
ten.
f
ten.
f
ten.
f
ten.
f
ten.
f
ten.
f
ten.
f
ten.
f

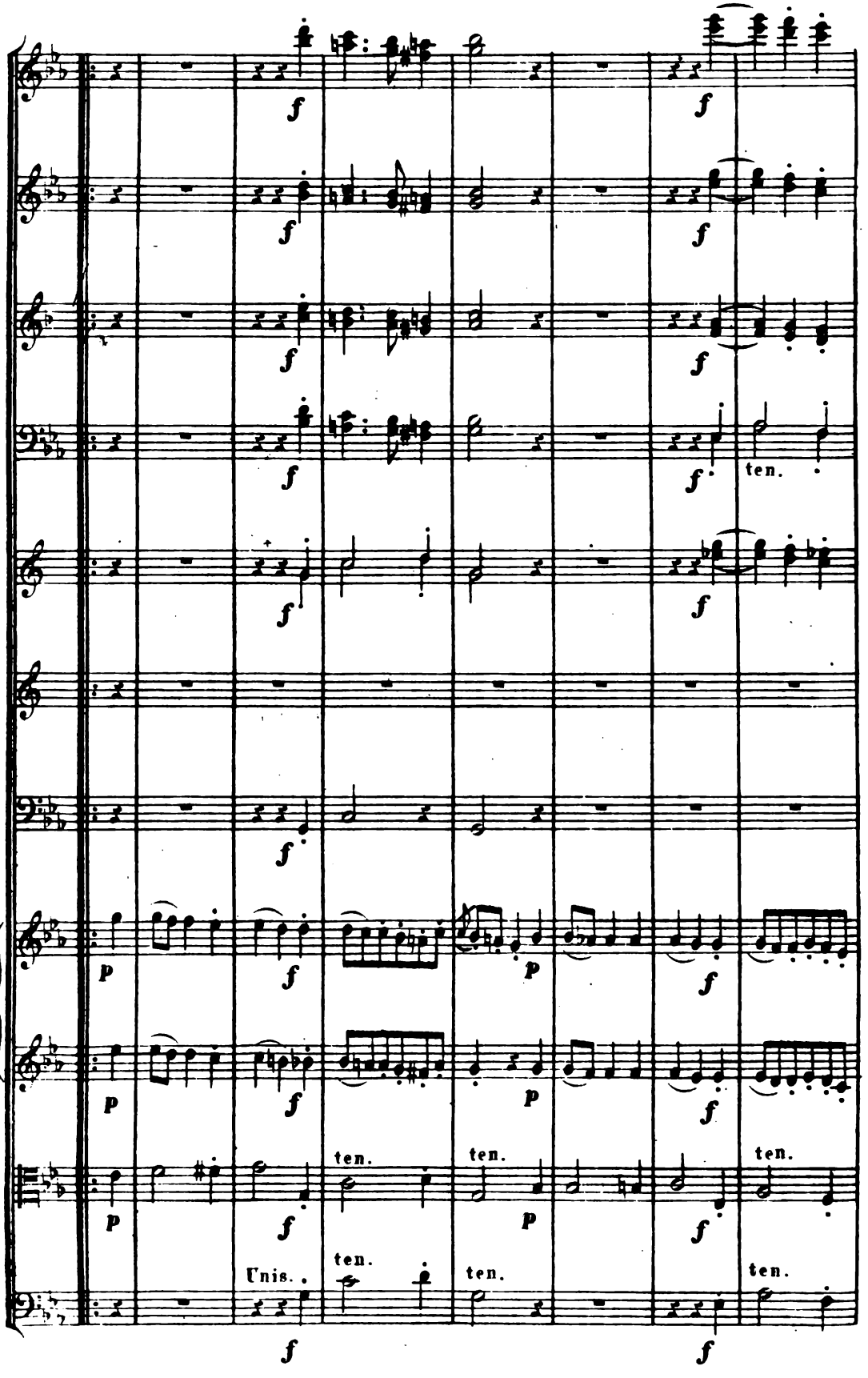
f
ten.
p
Unis.

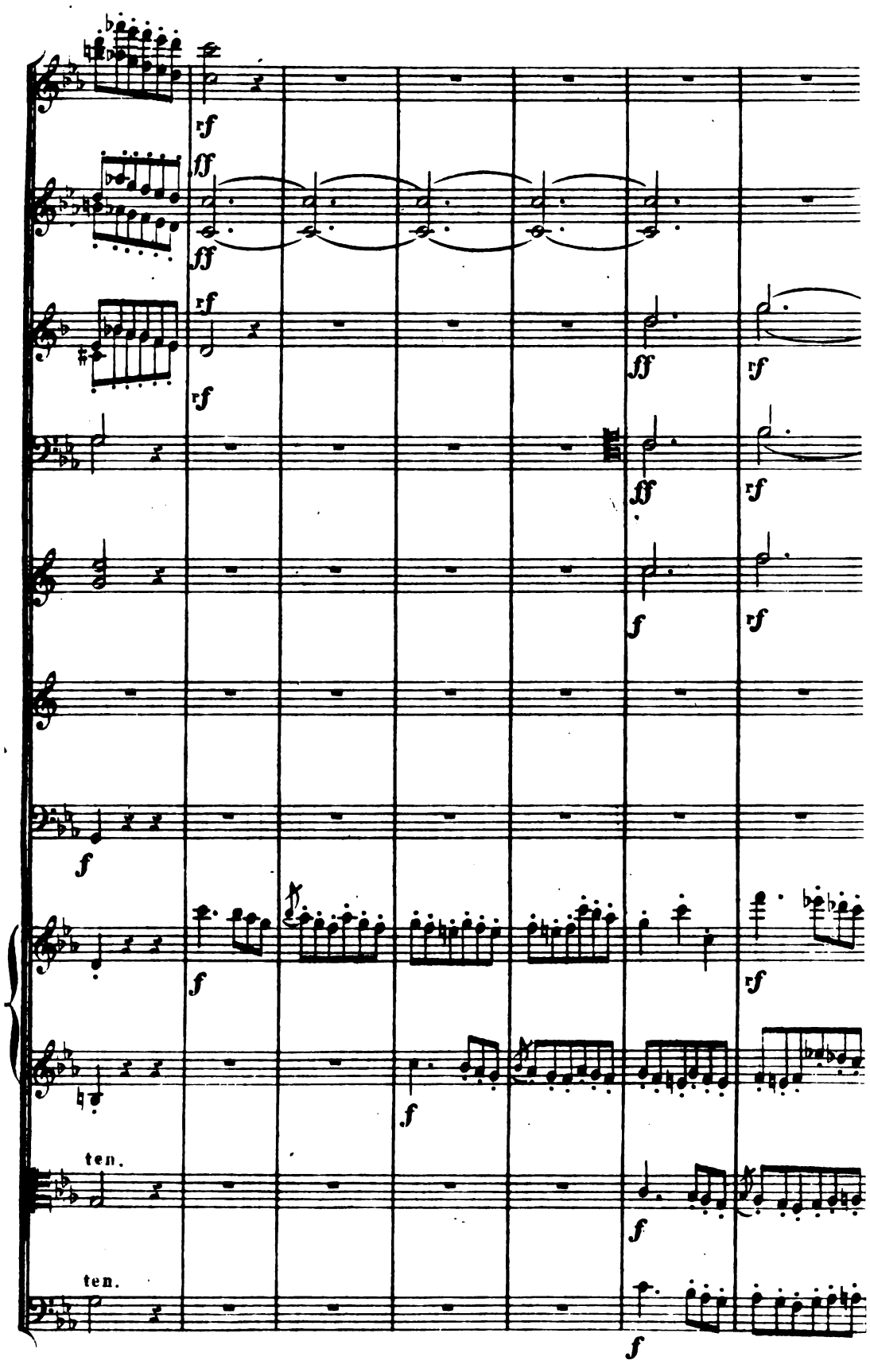
rf
ff
ff
rf
rf
ff
rf
ff
rf
f
rf
f
f
rf
ten.
f
ten.
f

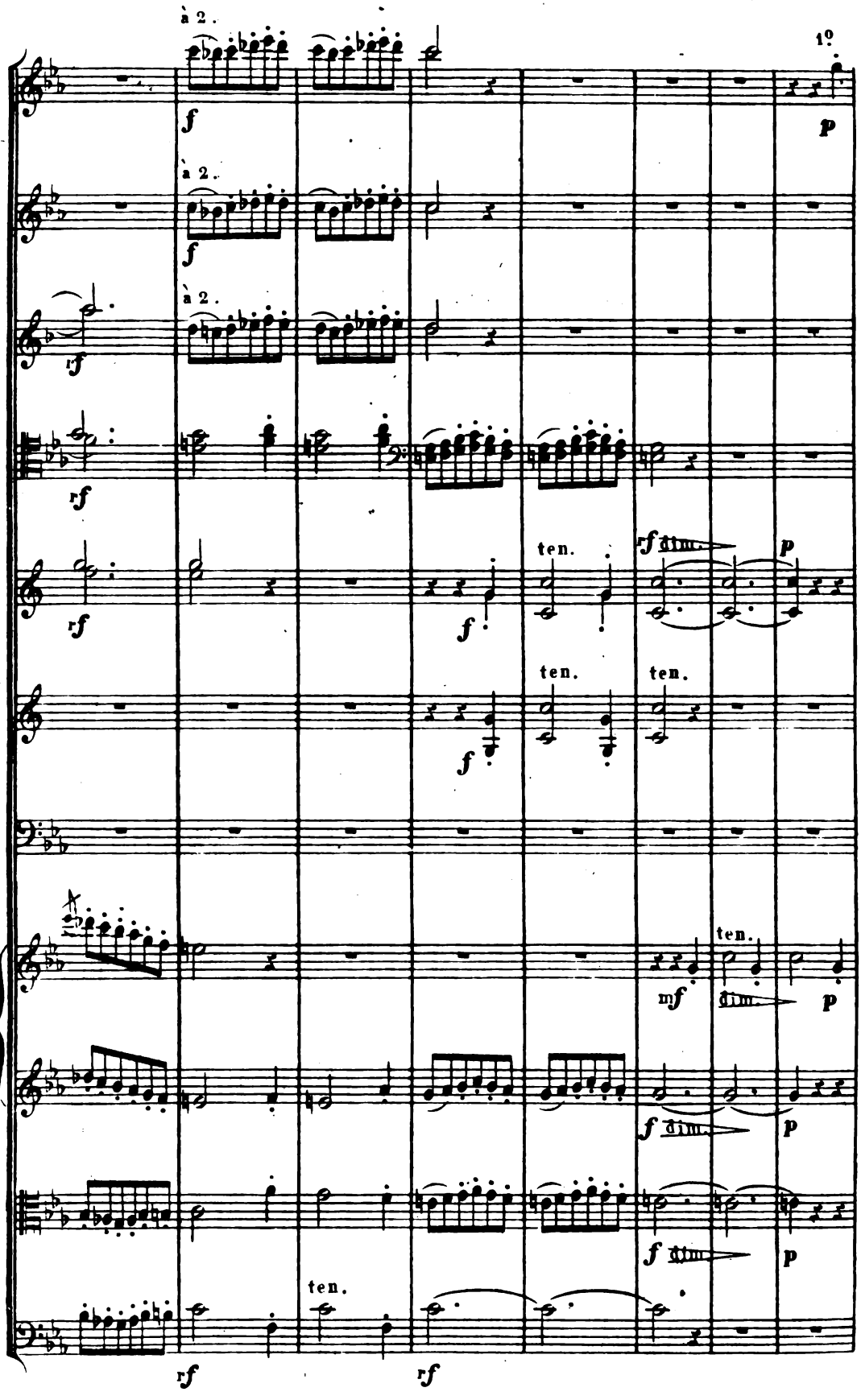
à 2.
1°
f
p
à 2.
f
à 2.
rf
rf
rf
ten.
f
rf dim.
p
ten.
ten.
f
mf
ten.
dim.
p
f dim.
p
f dim.
p
ten.
rf
rf

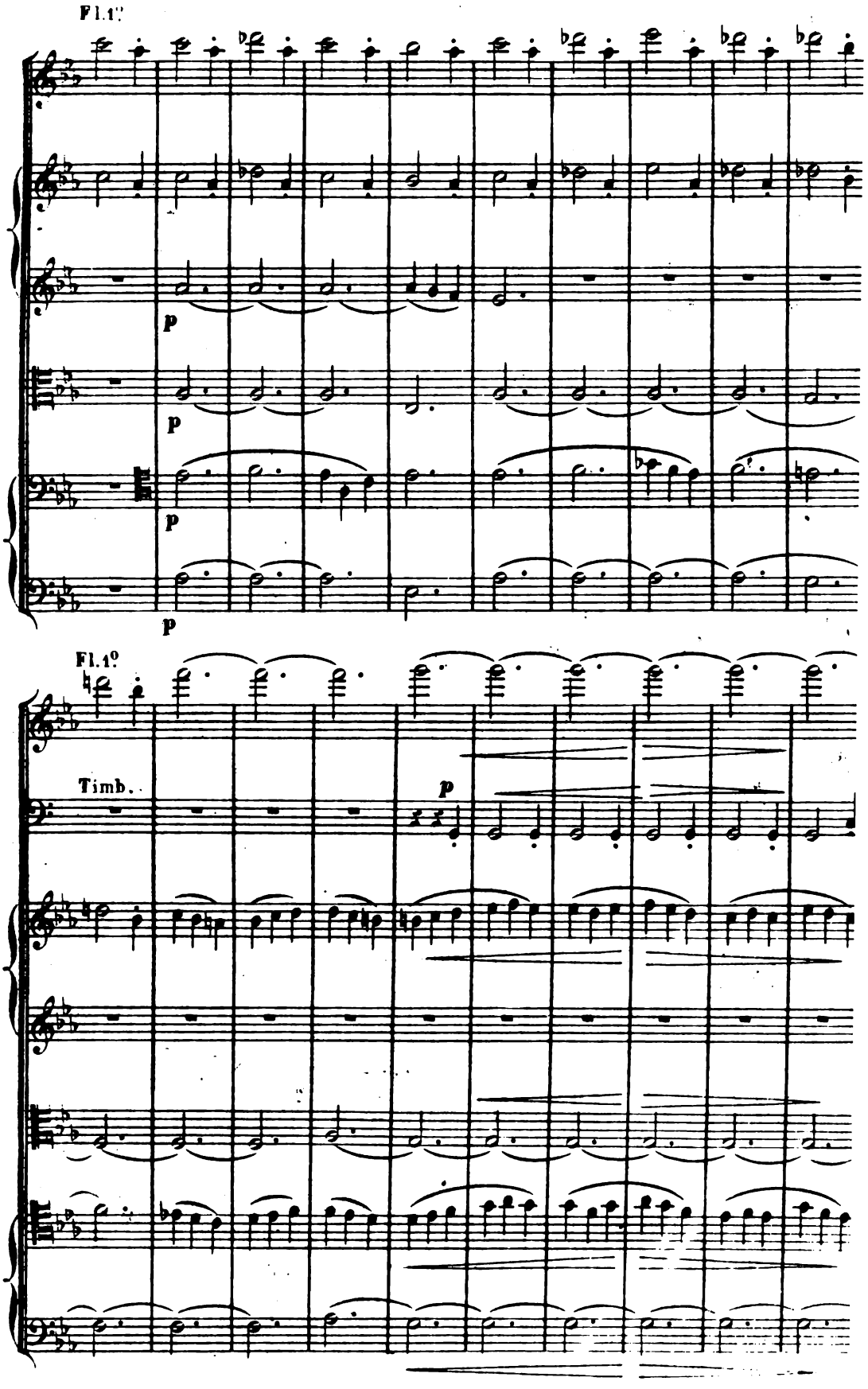
Fl.1°
p
p
p
p
Fl.1°
Timb.
p

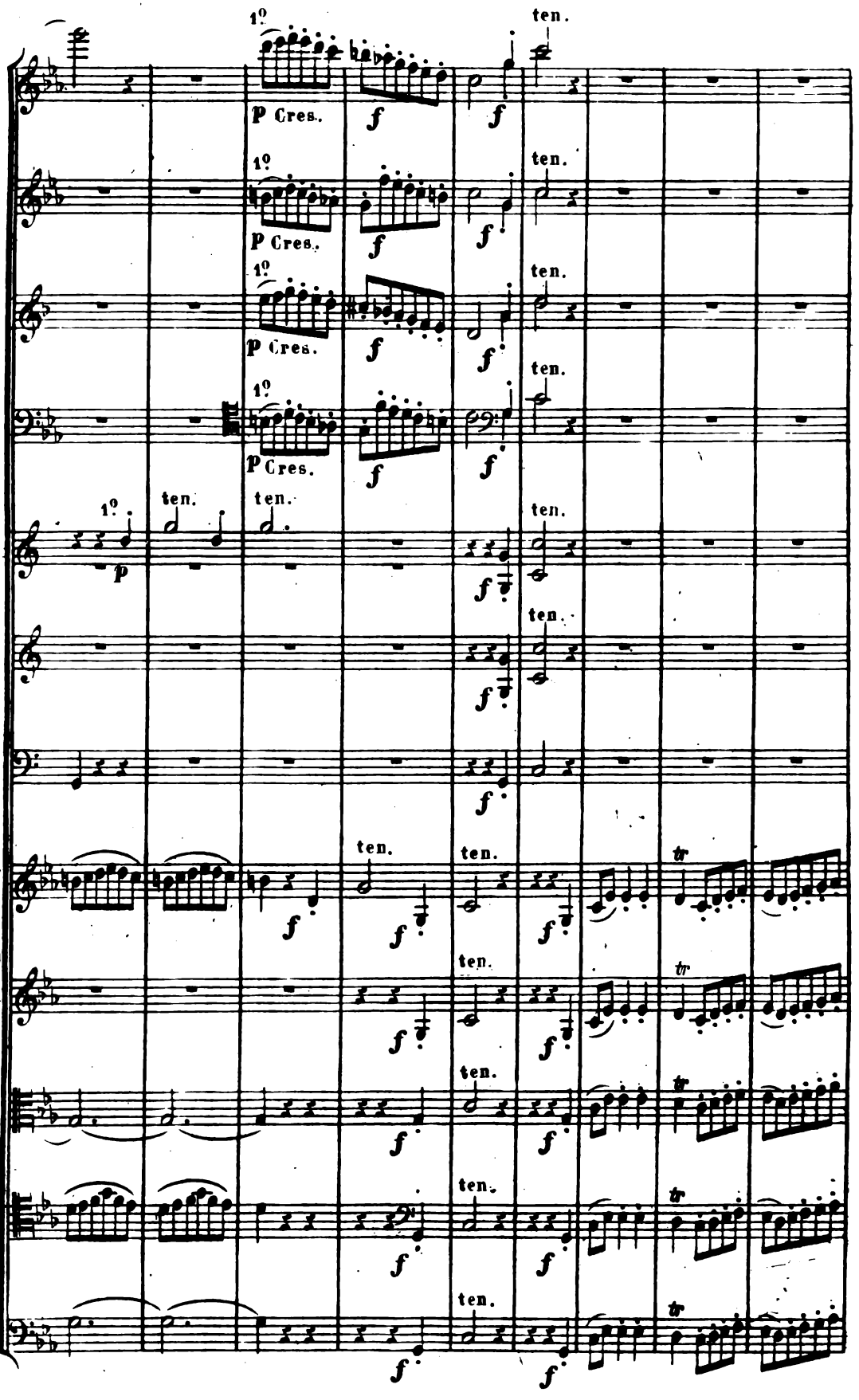
1º
ten.
P Cres.
f
p
tr

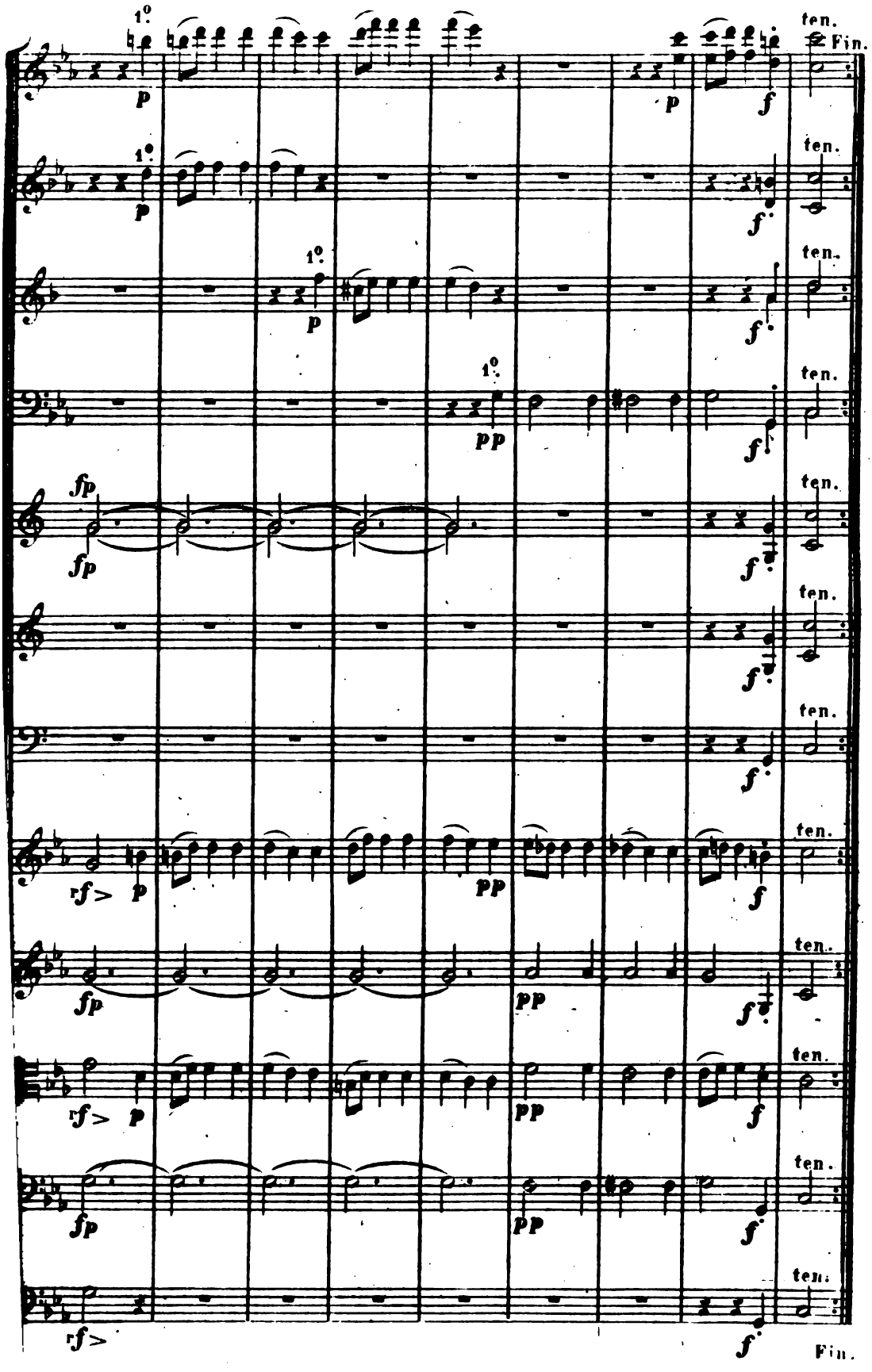
1°
p
ten.
Fin.
f
fp
rf>
pp
Fin.

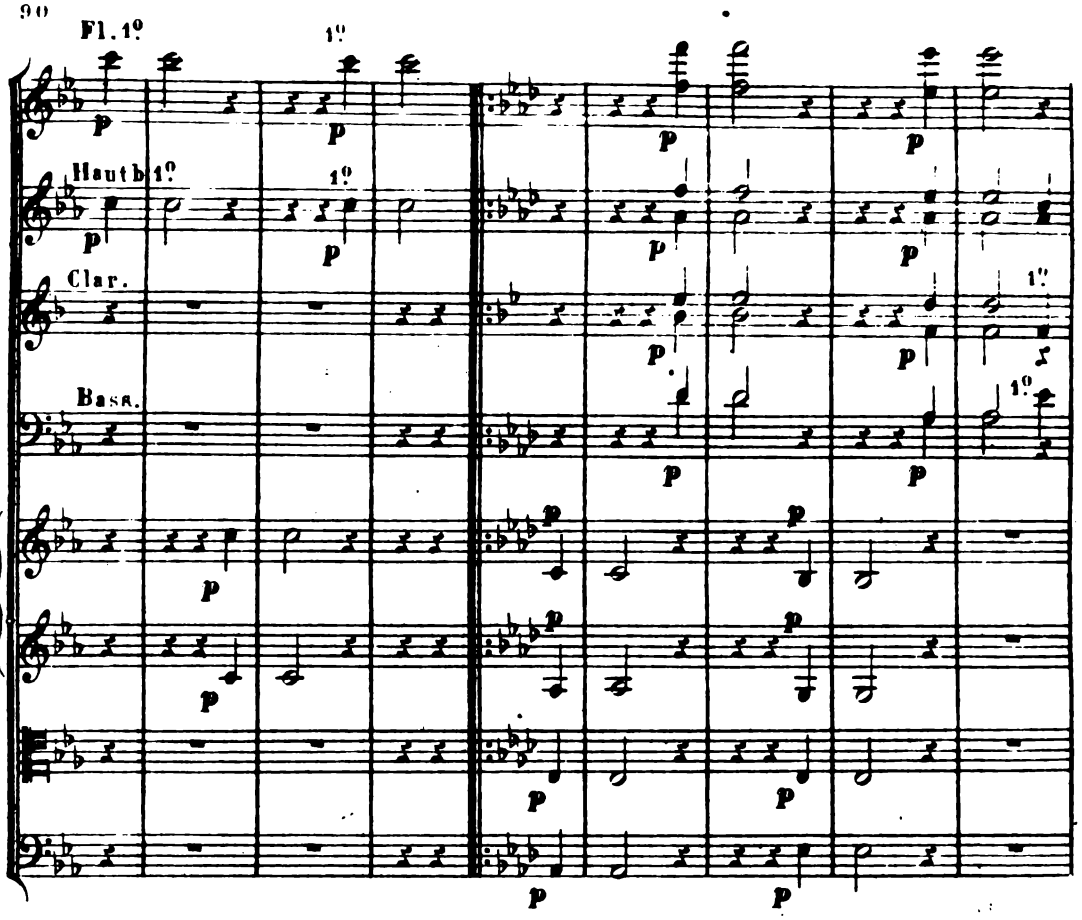
Fl. 1º
Hauth 1º
Clar.
Basse.

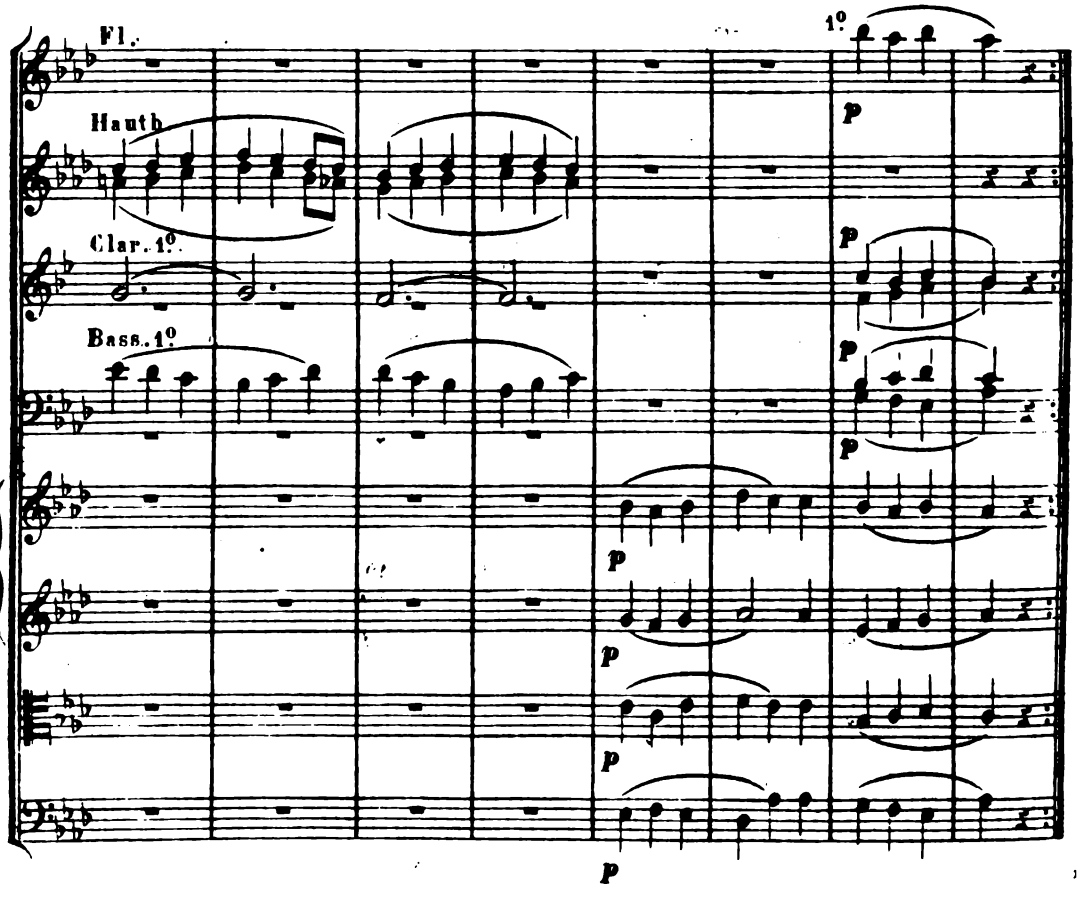
Fl.
Hauth
Clar. 1º.
Bass. 1º

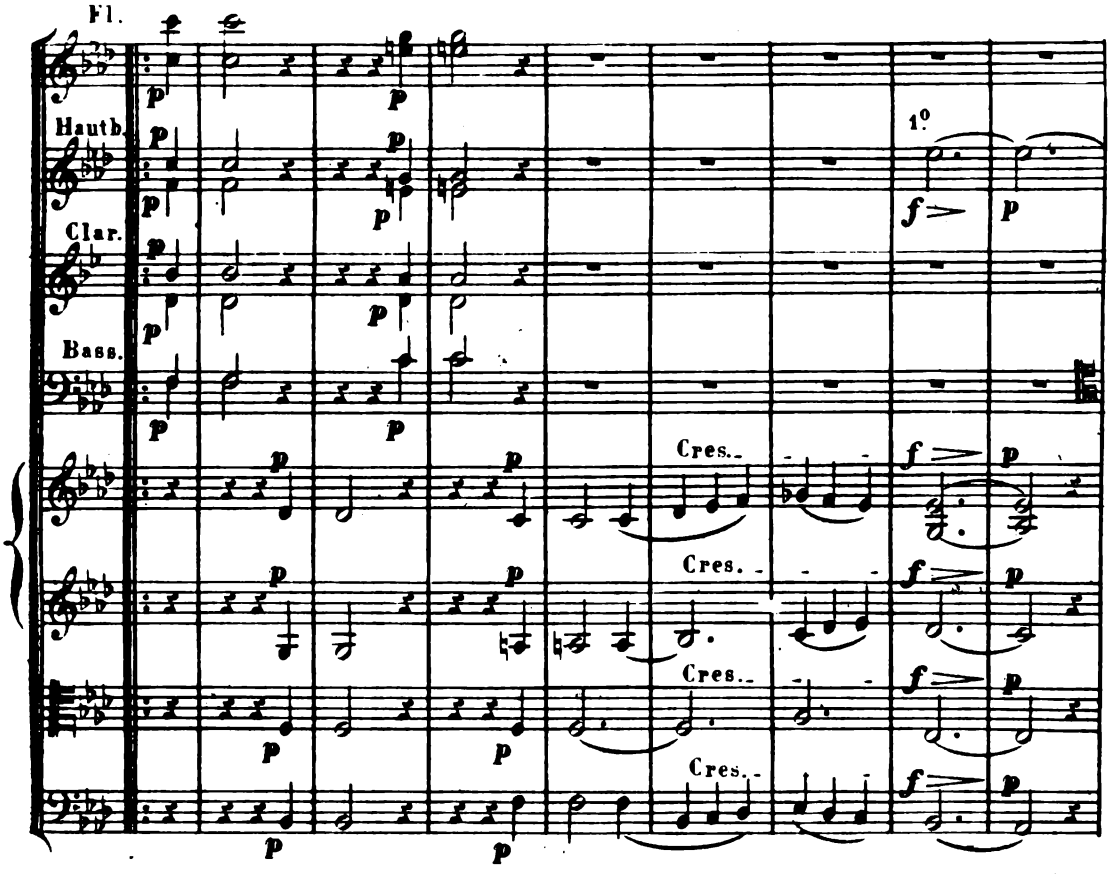
Fl.
Hauth.
Clar.
Bass.
1°
Cres.
Cres.
Cres.
Cres.

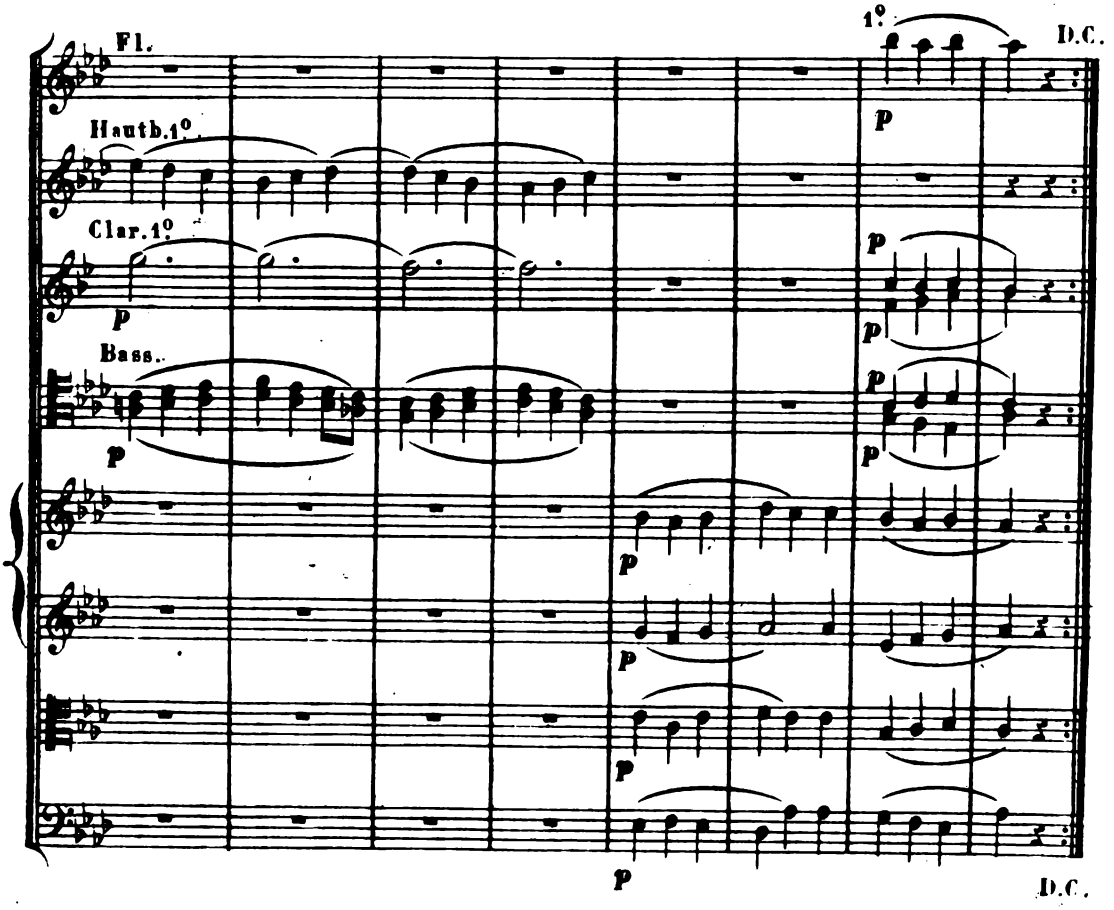
Fl.
Hauth.1°
Clar.1°
Bass.
1°
D.C.
D.C.

# FINAL.

## N°. 4.

Vif. ( M. ♩. = 144.)

FLÛTES. à 2.

HAUTBOIS. à 2.

CLARINETTES en UT. à 2.

BASSONS. à 2.

CORS en UT.

TROMPETTES en UT.

TIMBALES. en UT. SOL.

VIOLONS.

ALTOS.

VIOLONCELLES et Cte Basses.

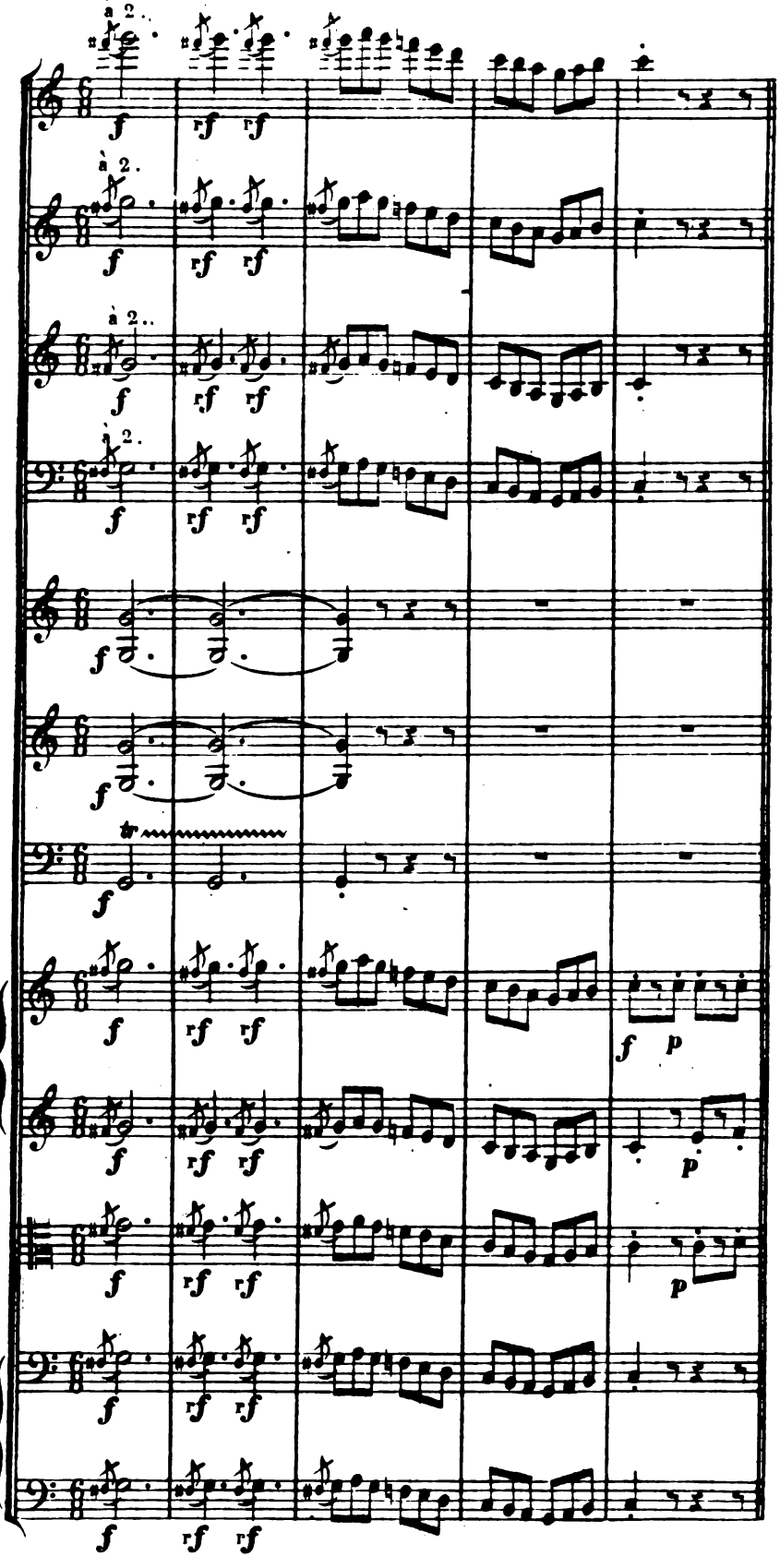

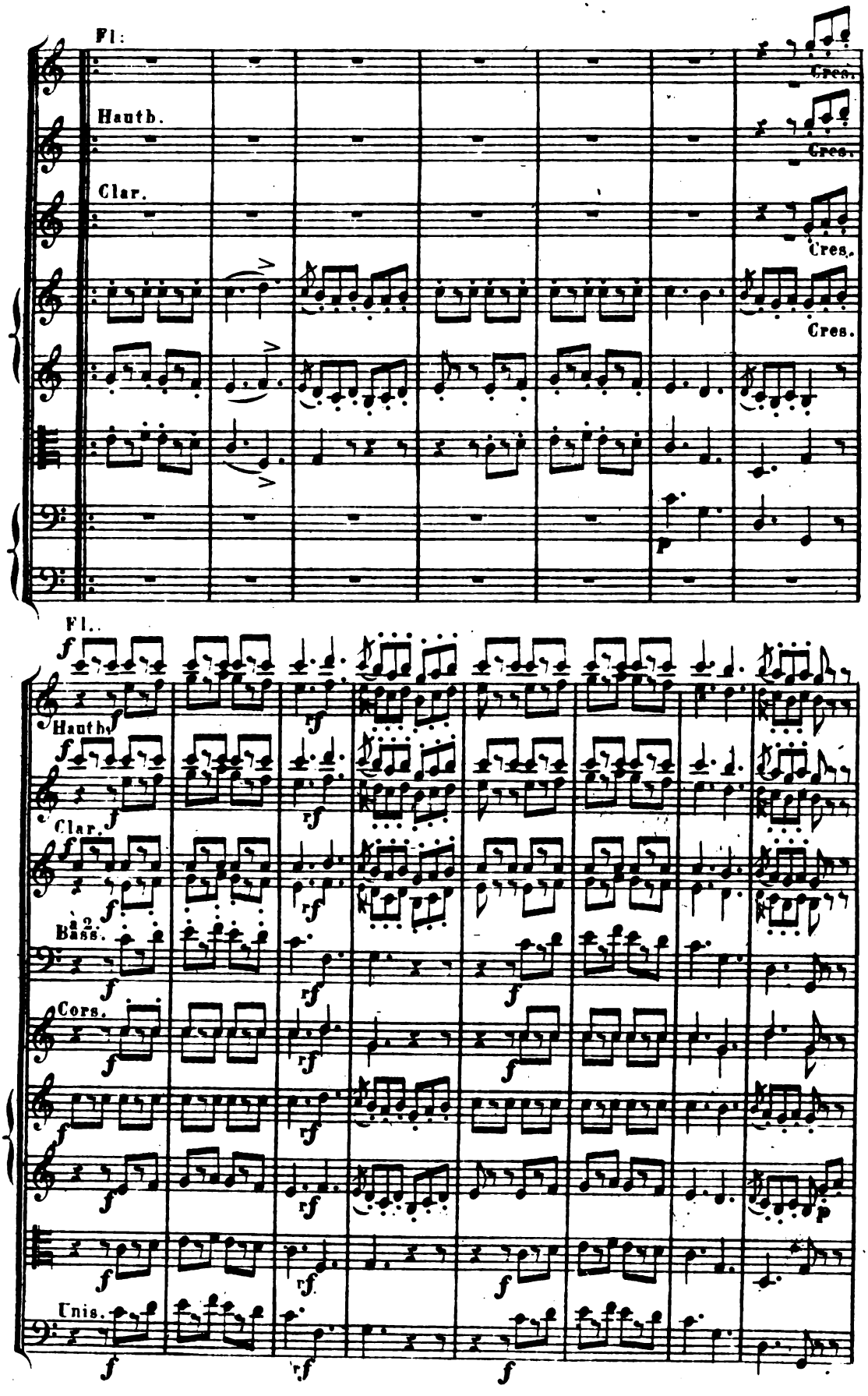
Fl:
Hauth.
Clar.
Cres.
Cres.
Cres.
Cres.
p
Fl.
f
Hauth.
Clar.
à 2
Bass.
Cors.
Unis.
rf
p

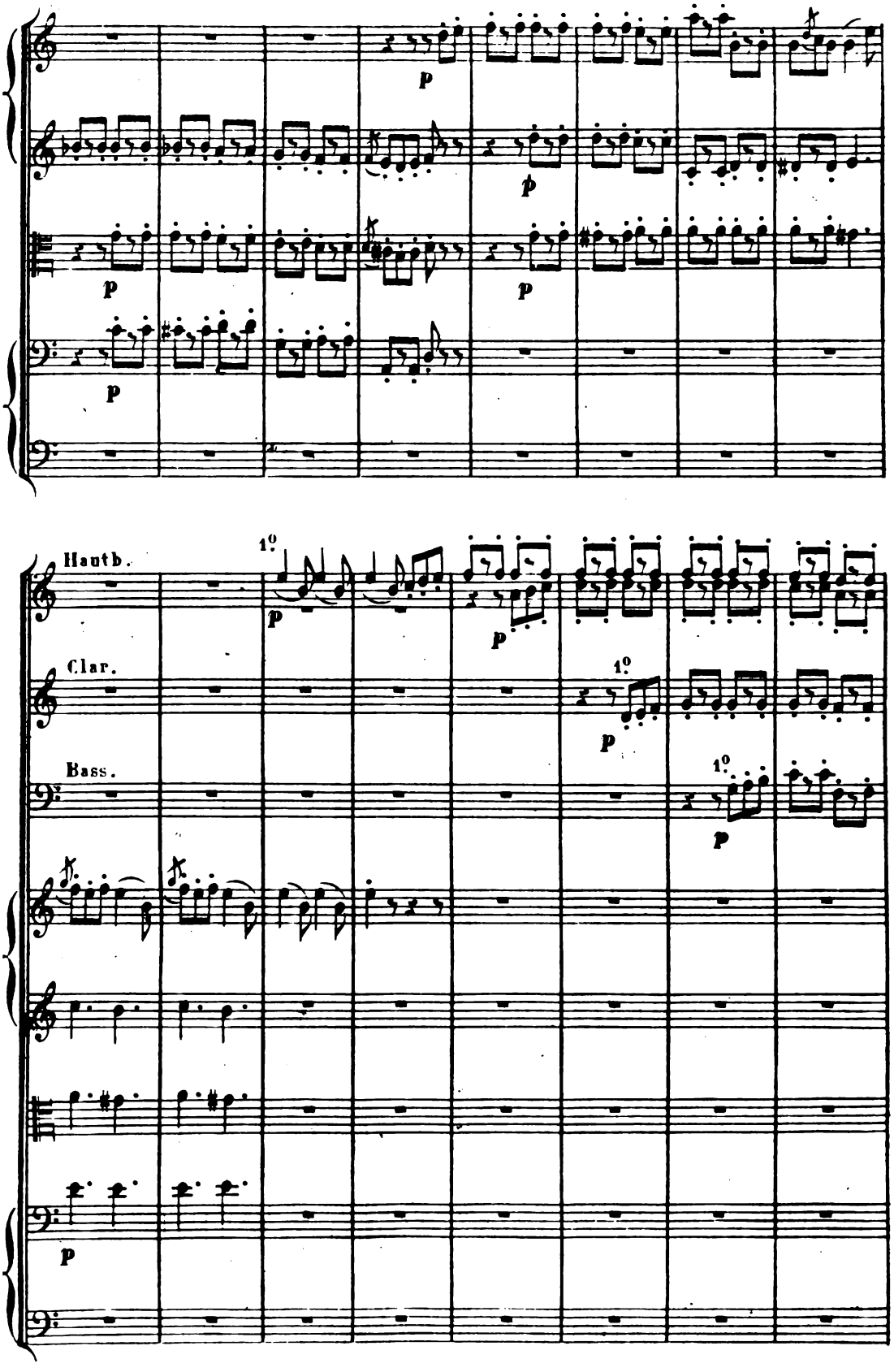
Hautb.
Clar.
Bass.
1°
p

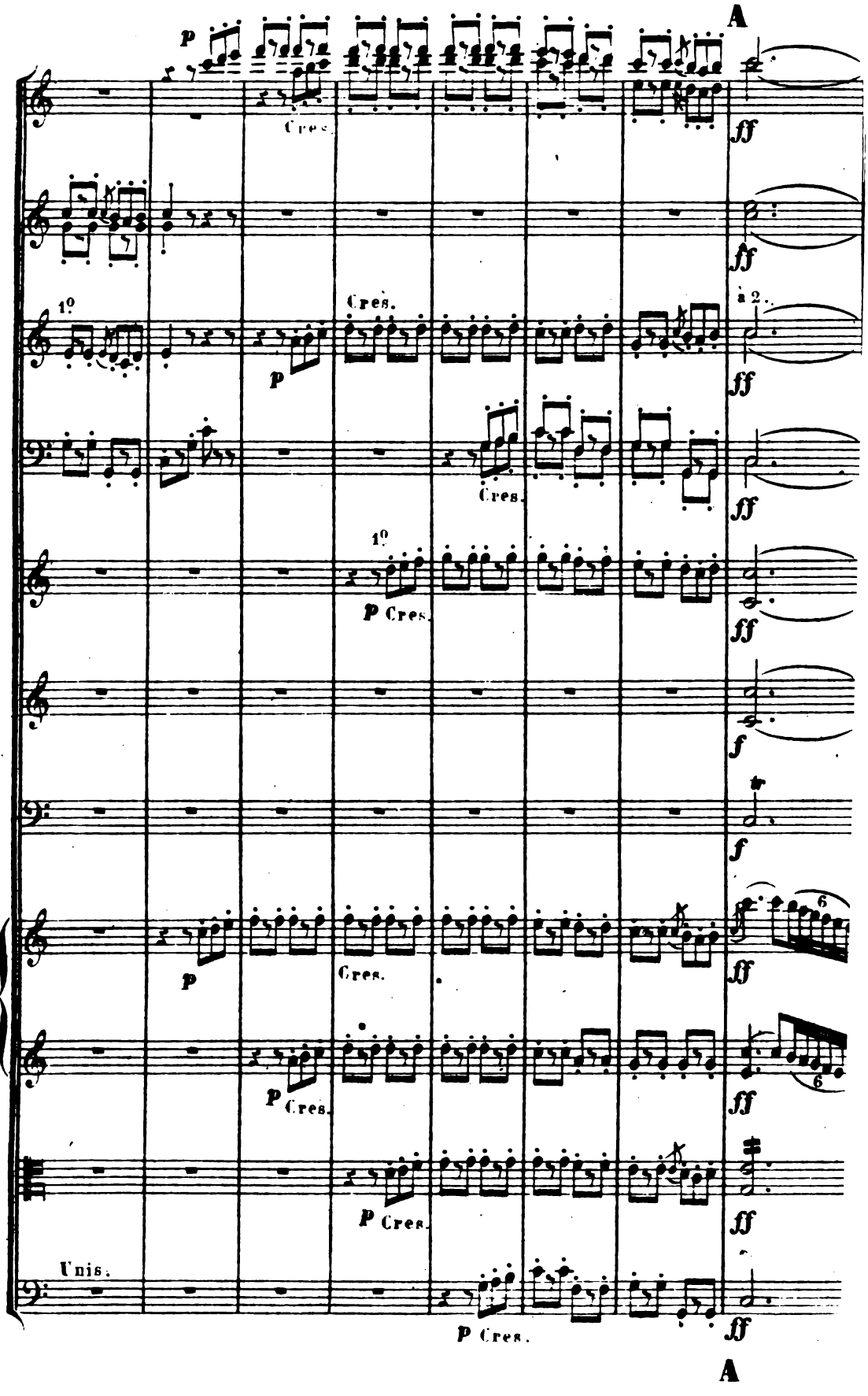
A
p
Cres.
ff
1º
Cres.
à 2.
p
Cres.
1º
p Cres.
f
tr
p
Cres.
p Cres.
p Cres.
Unis.
p Cres.
A

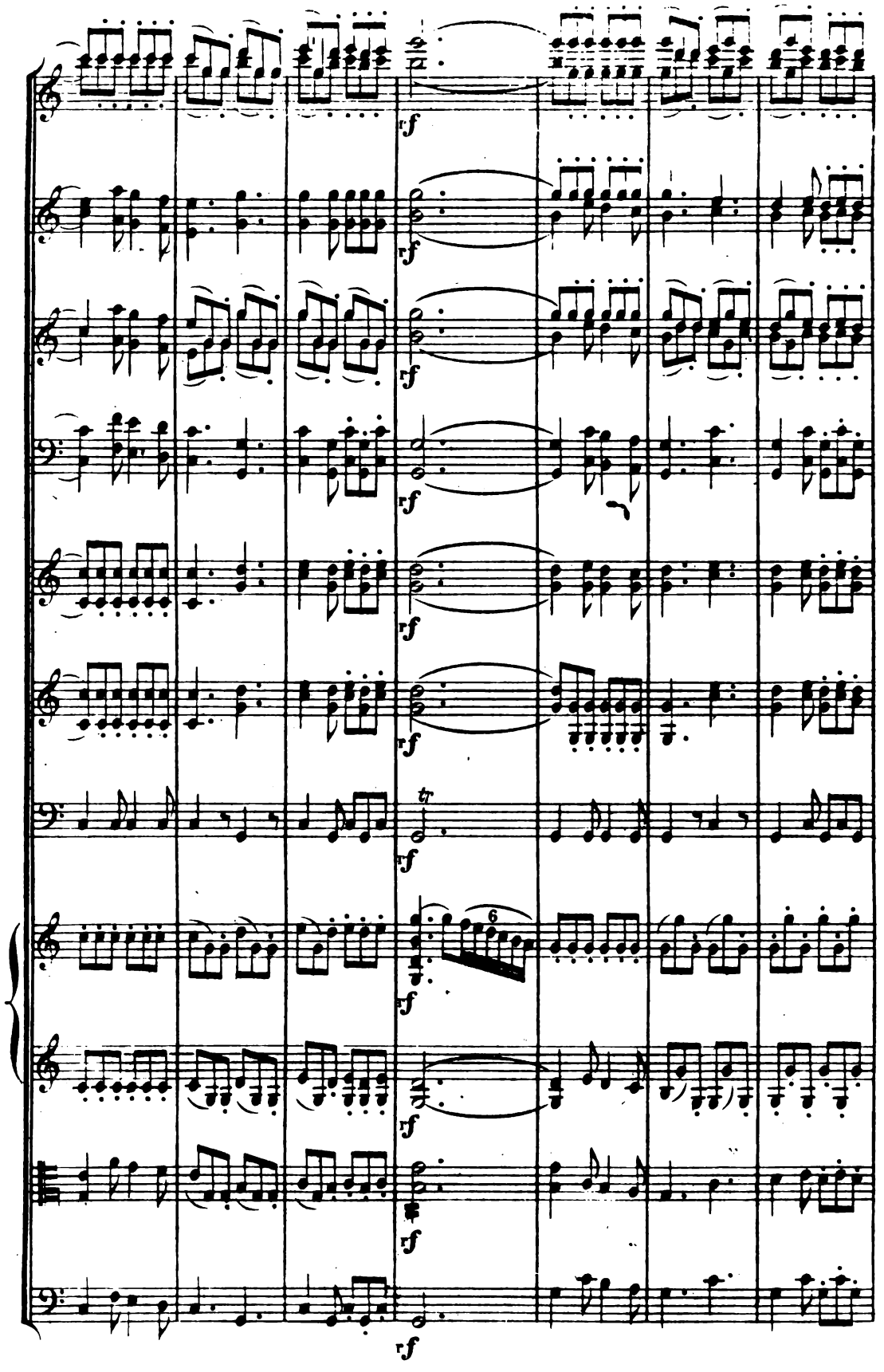
rf
tr
6

a 2.

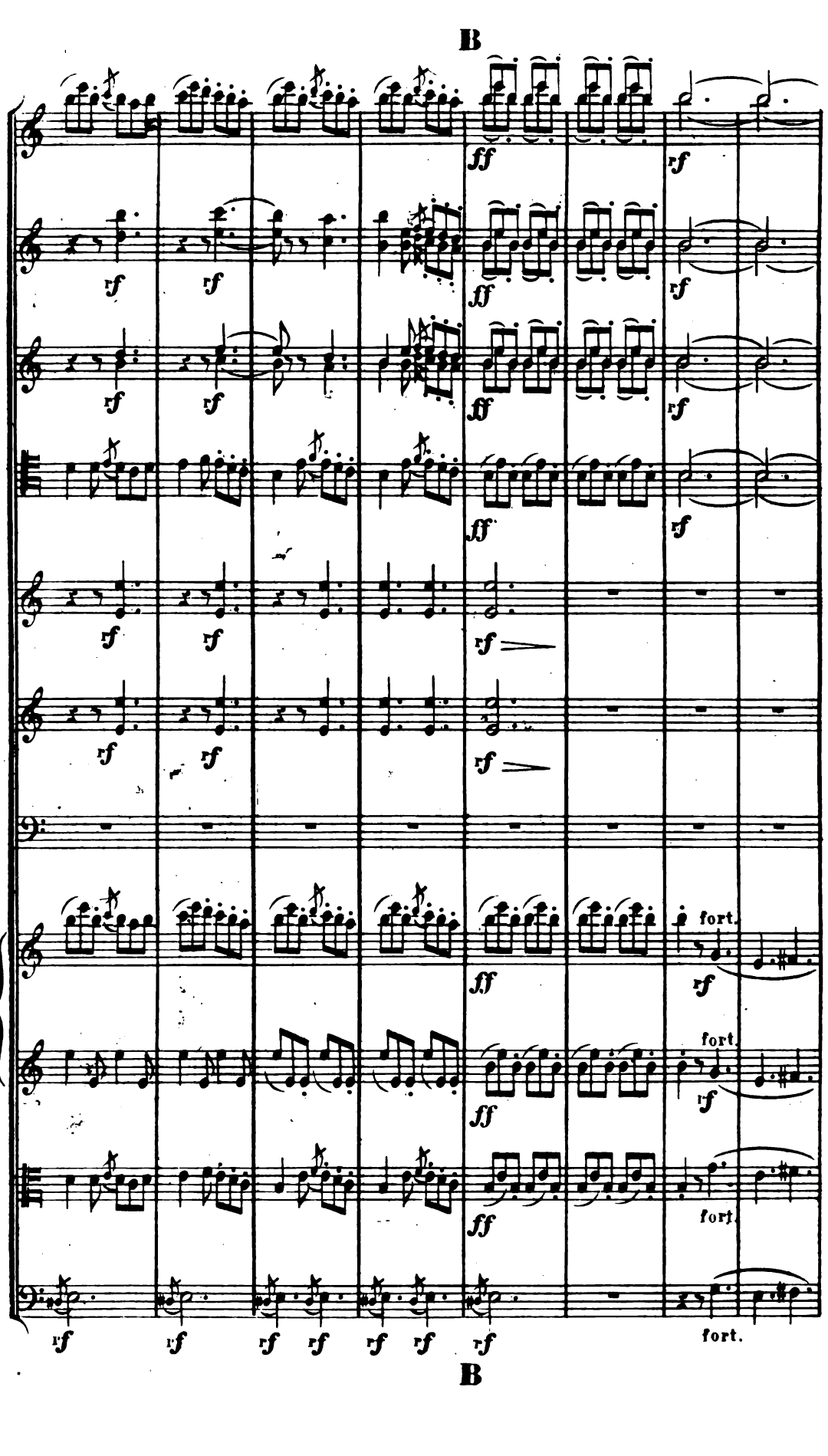
B
ff
rf
fort.
B

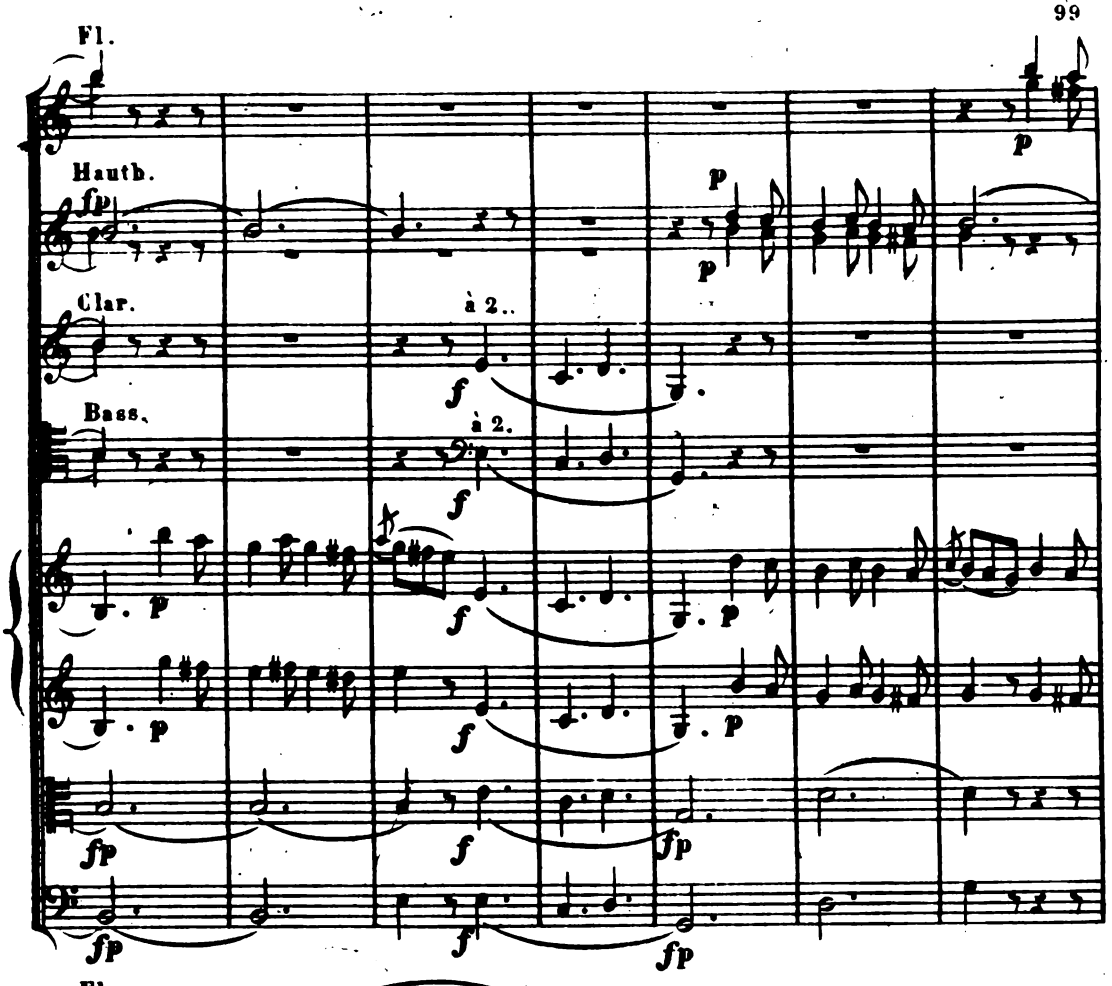
Fl.
Hautb.
Clar.
Bass.
à 2.
à 2.

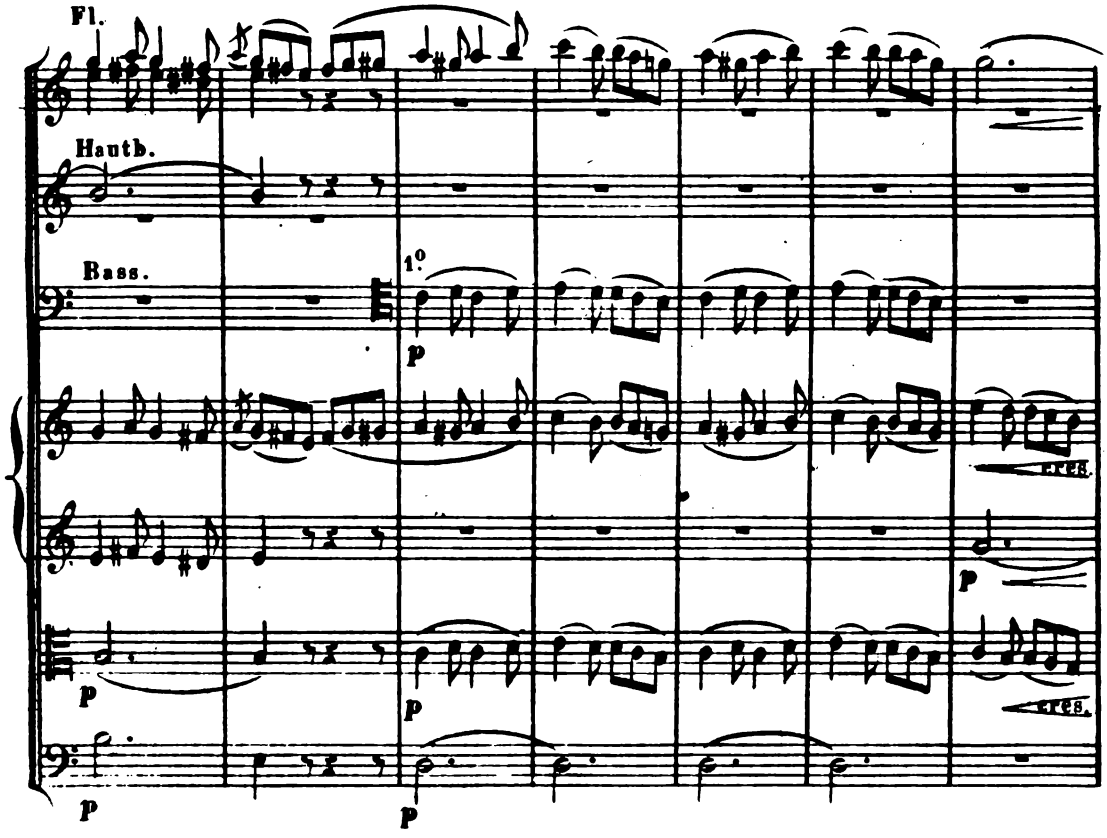
Fl.
Hautb.
Bass.
1°.
cres.
cres.

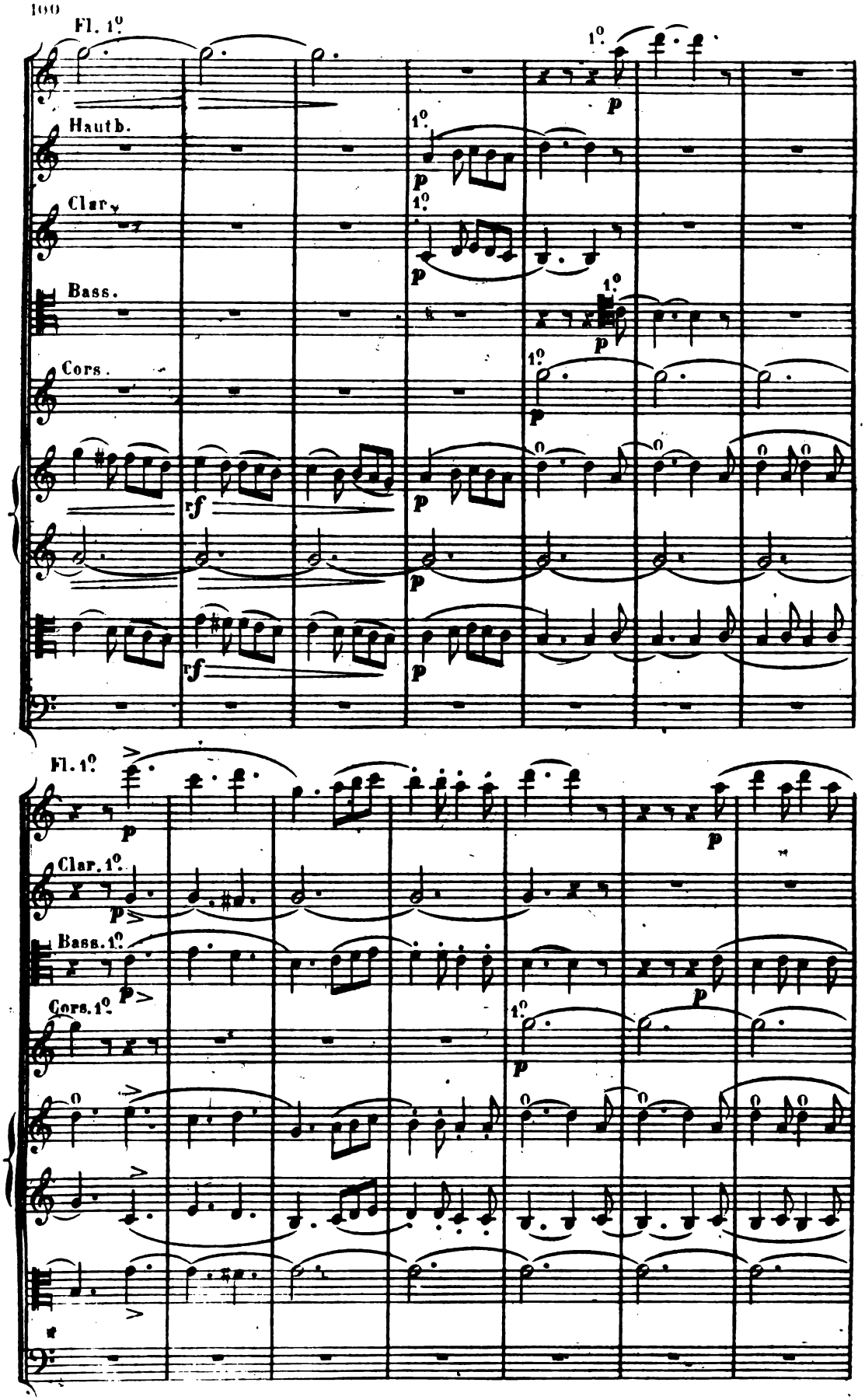
Fl. 1°
Hautb.
Clar.
Bass.
Cors.
1°
p
rf
Fl. 1°
Clar. 1°
Bass. 1°
Cors. 1°

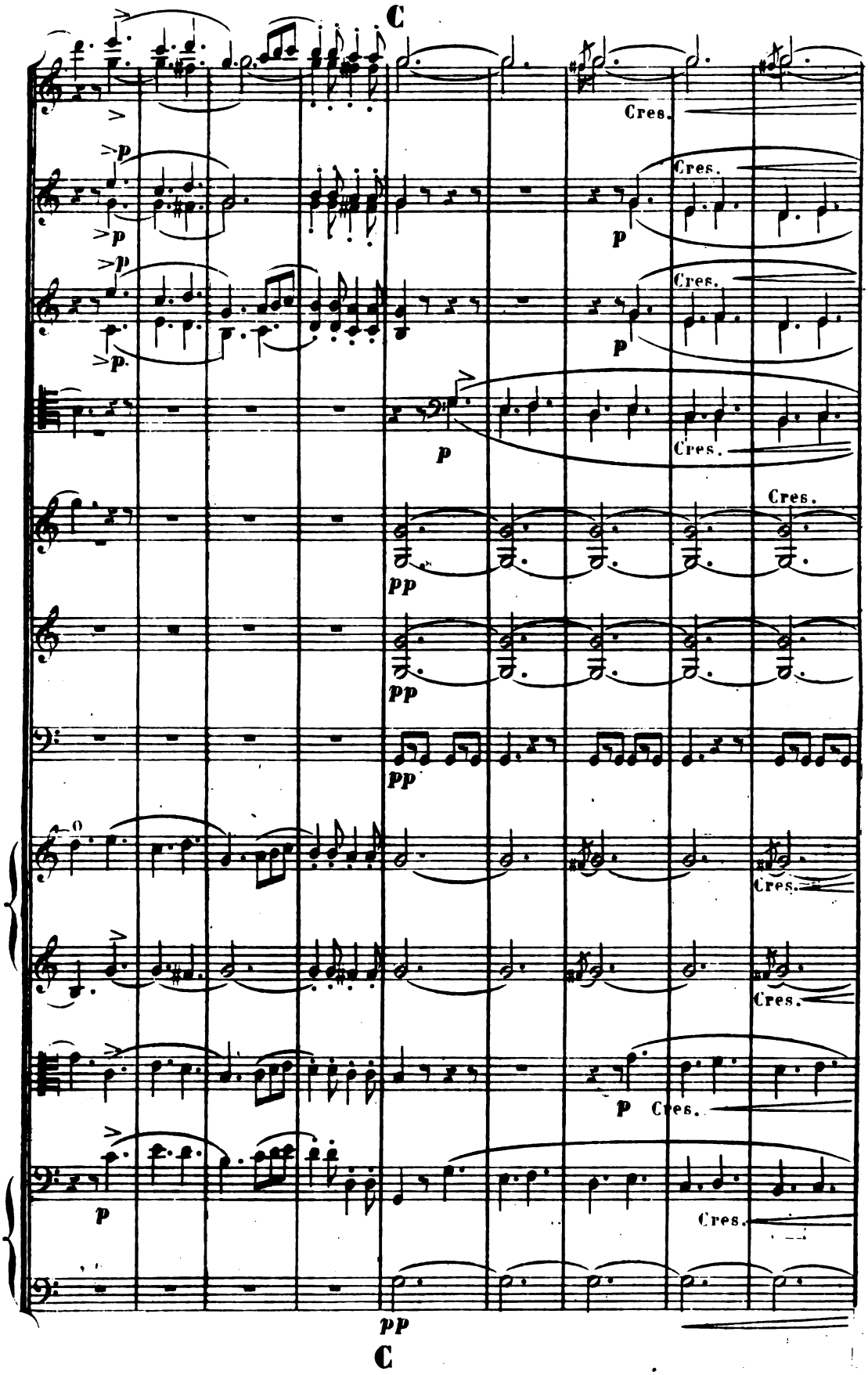
C
Cres.
p
pp
C

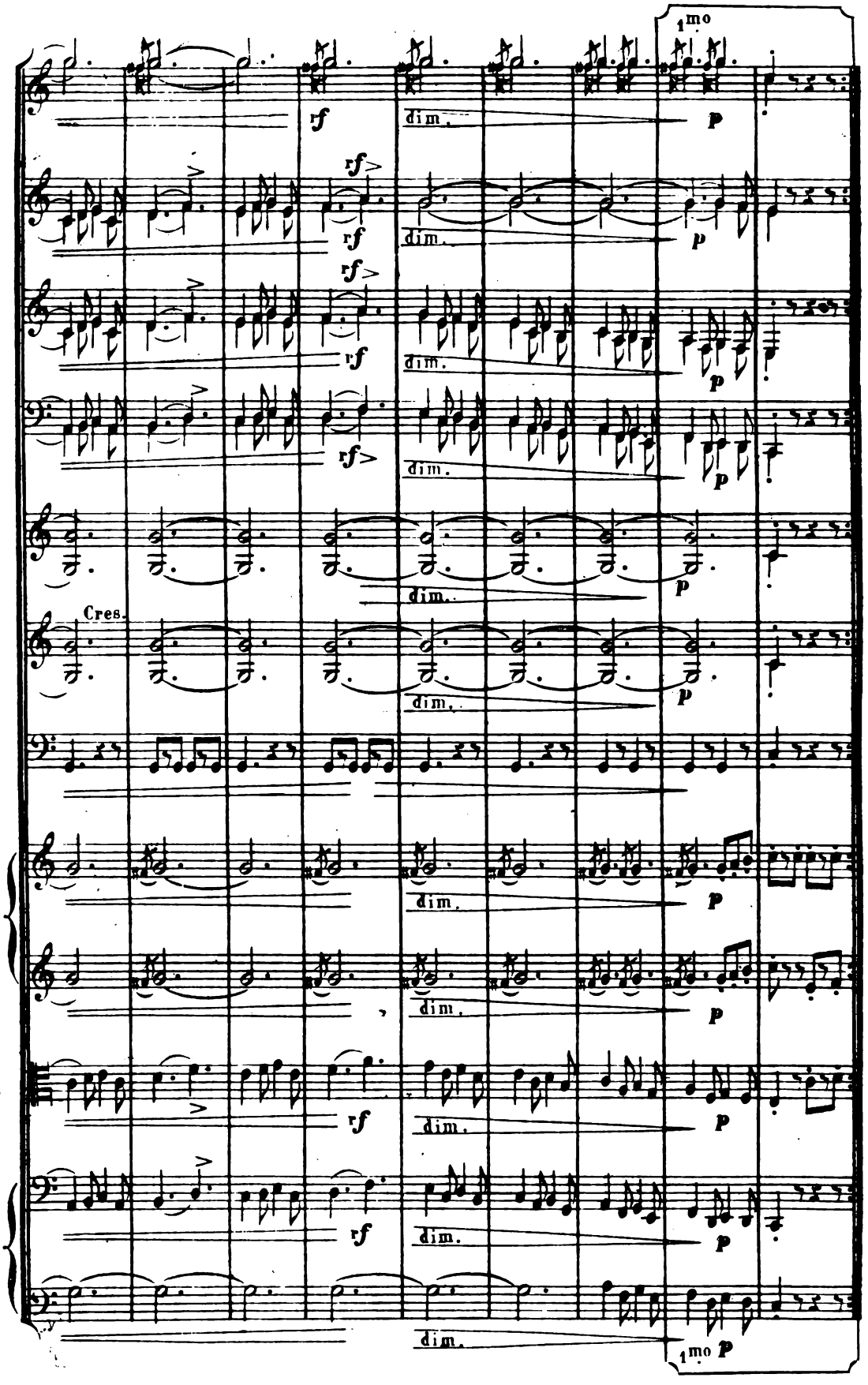
1mo
rf
dim.
p
rf>
Cres.
1mo p

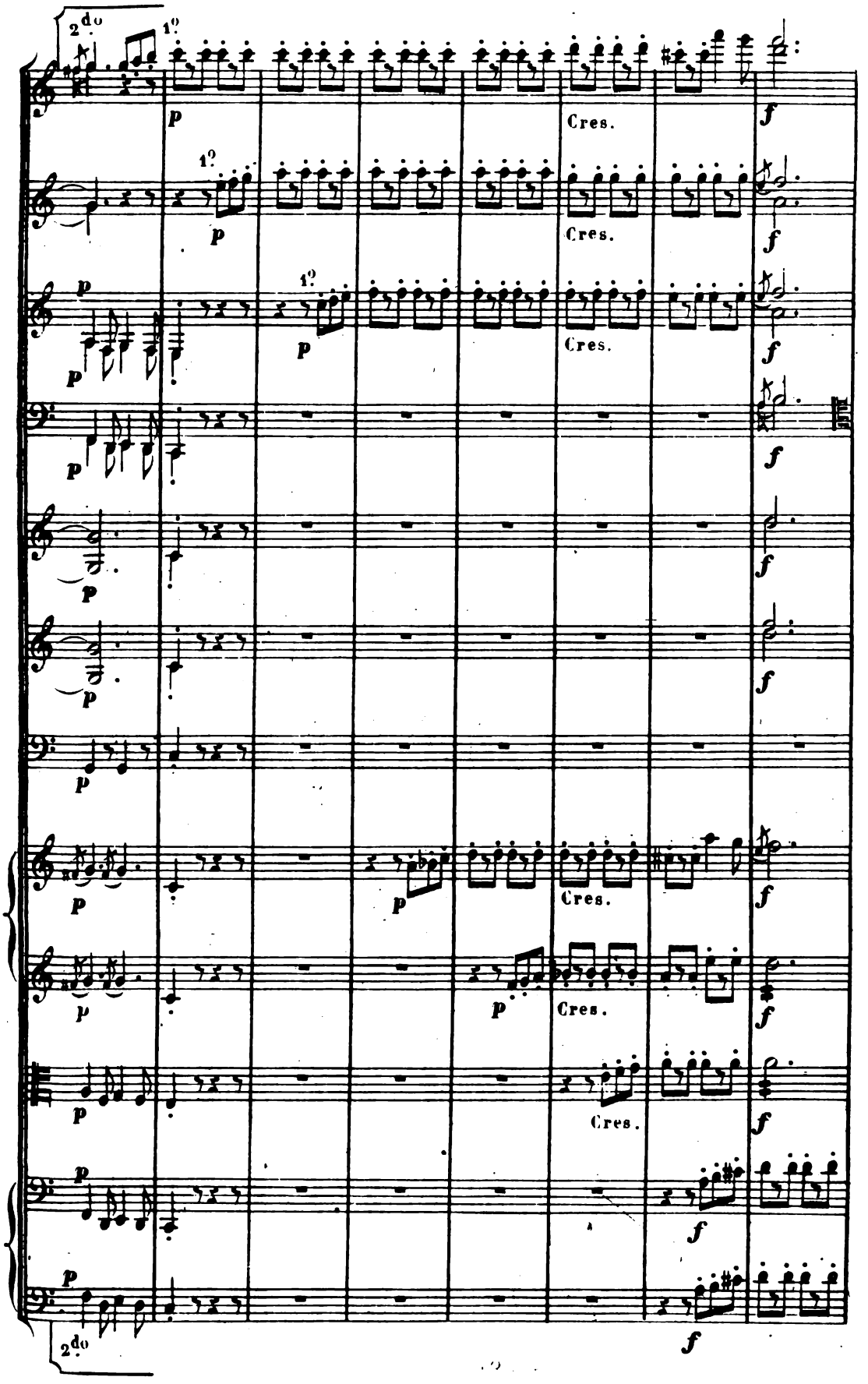
2do
1º
p
Cres.
f
2do

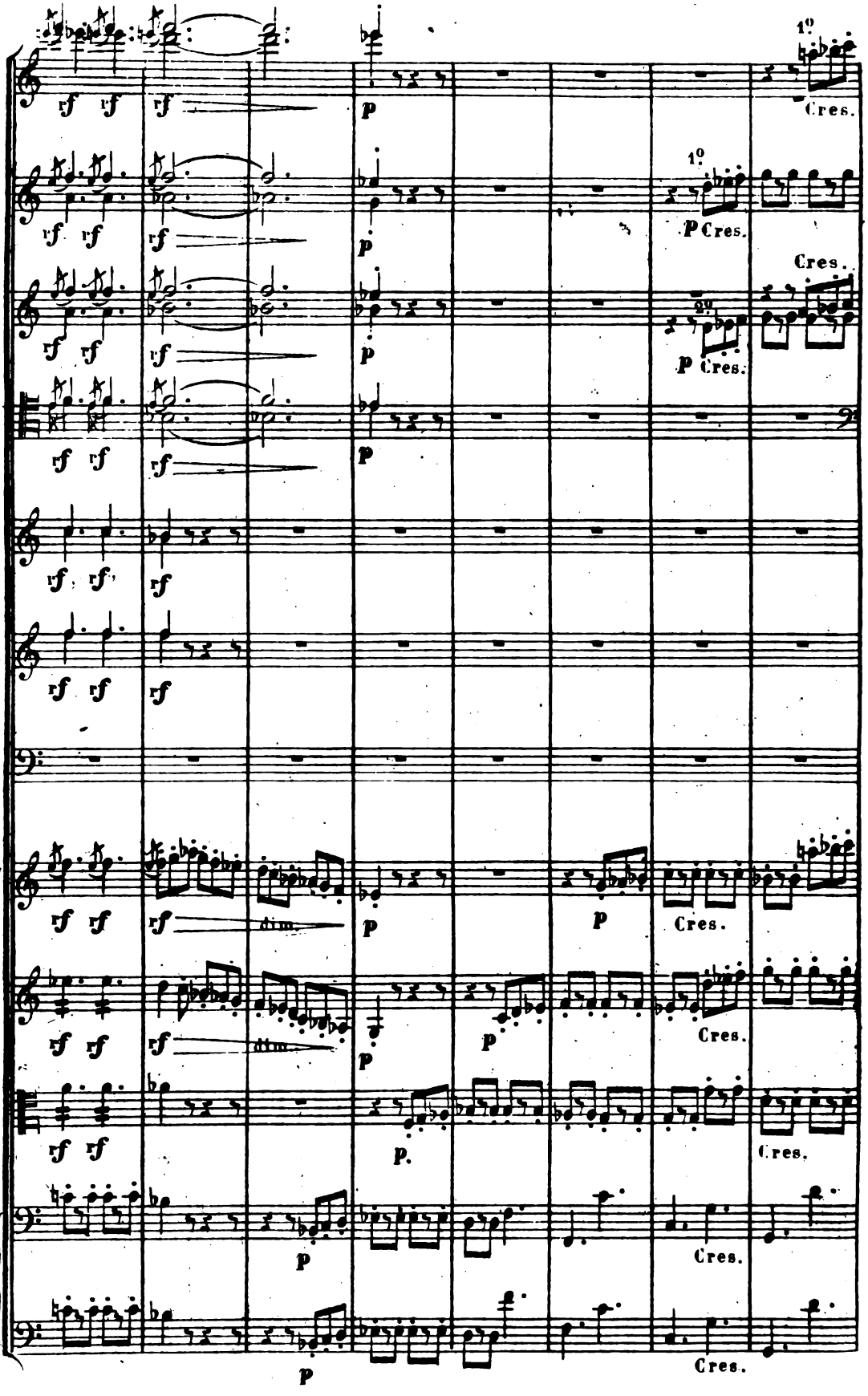
1°
Cres.
1°
p Cres.
Cres.
2°
p Cres.
dim.
dim.
p.

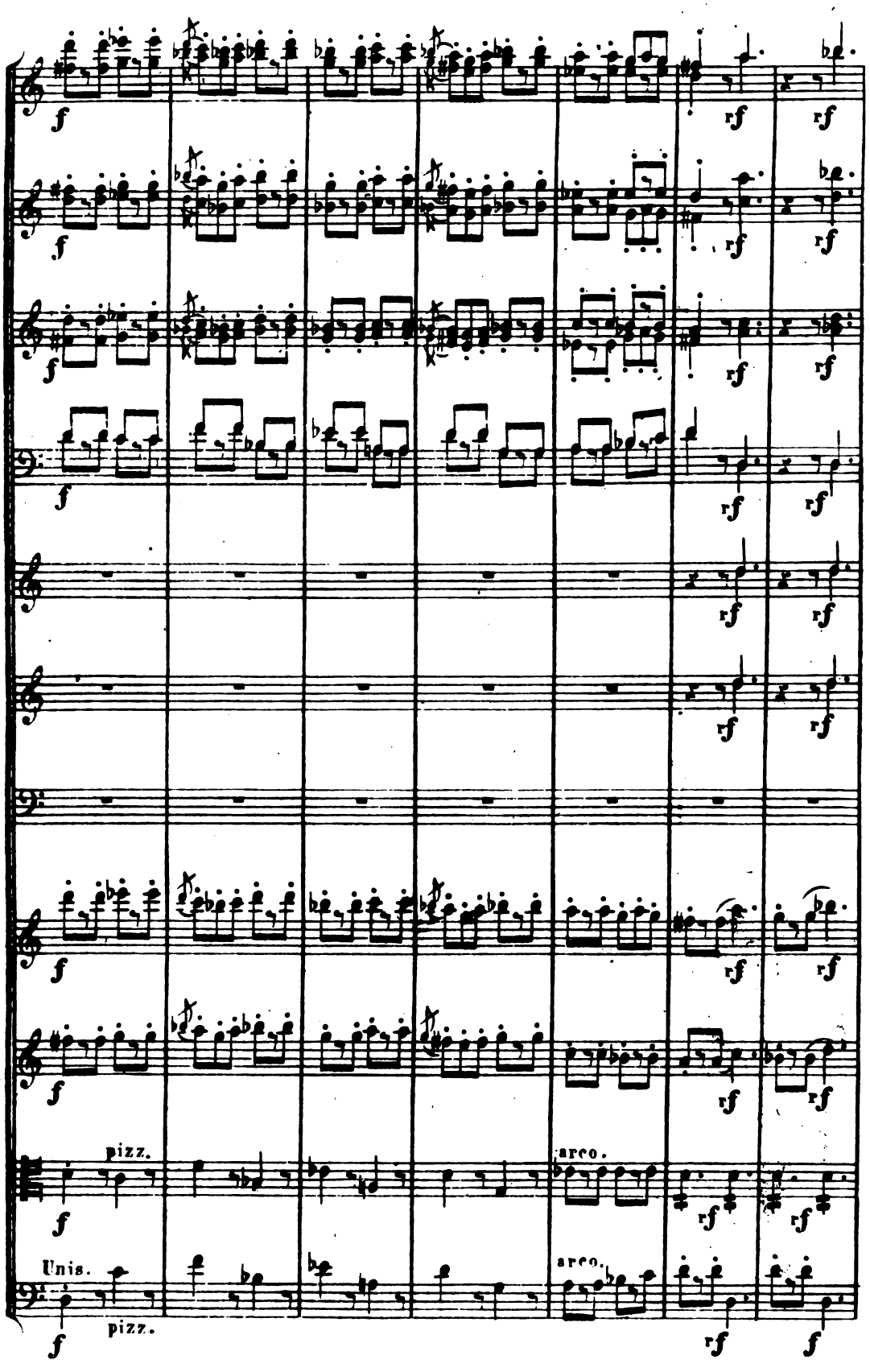
f
rf
pizz.
arco.
Unis.
pizz.
arco.

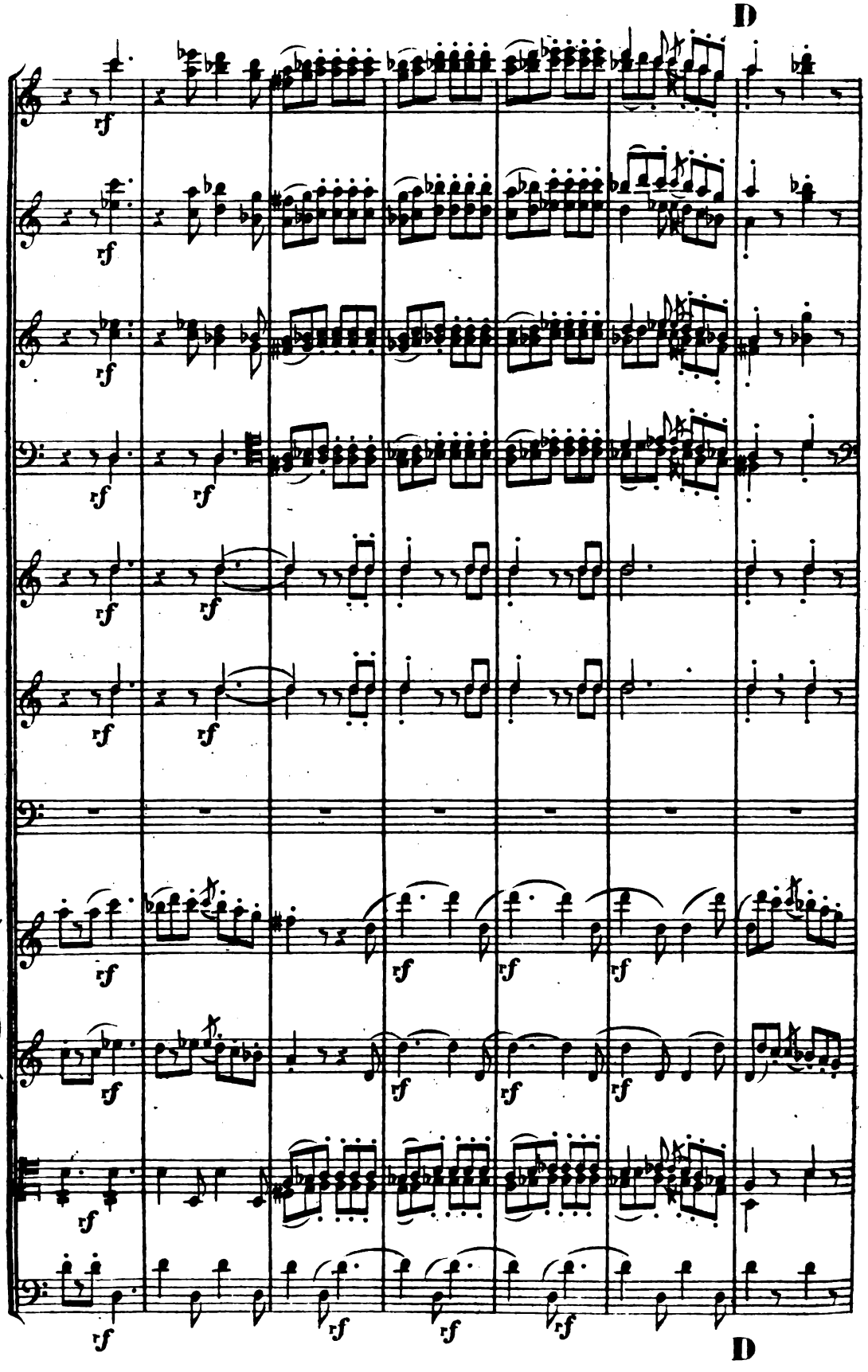
D
D

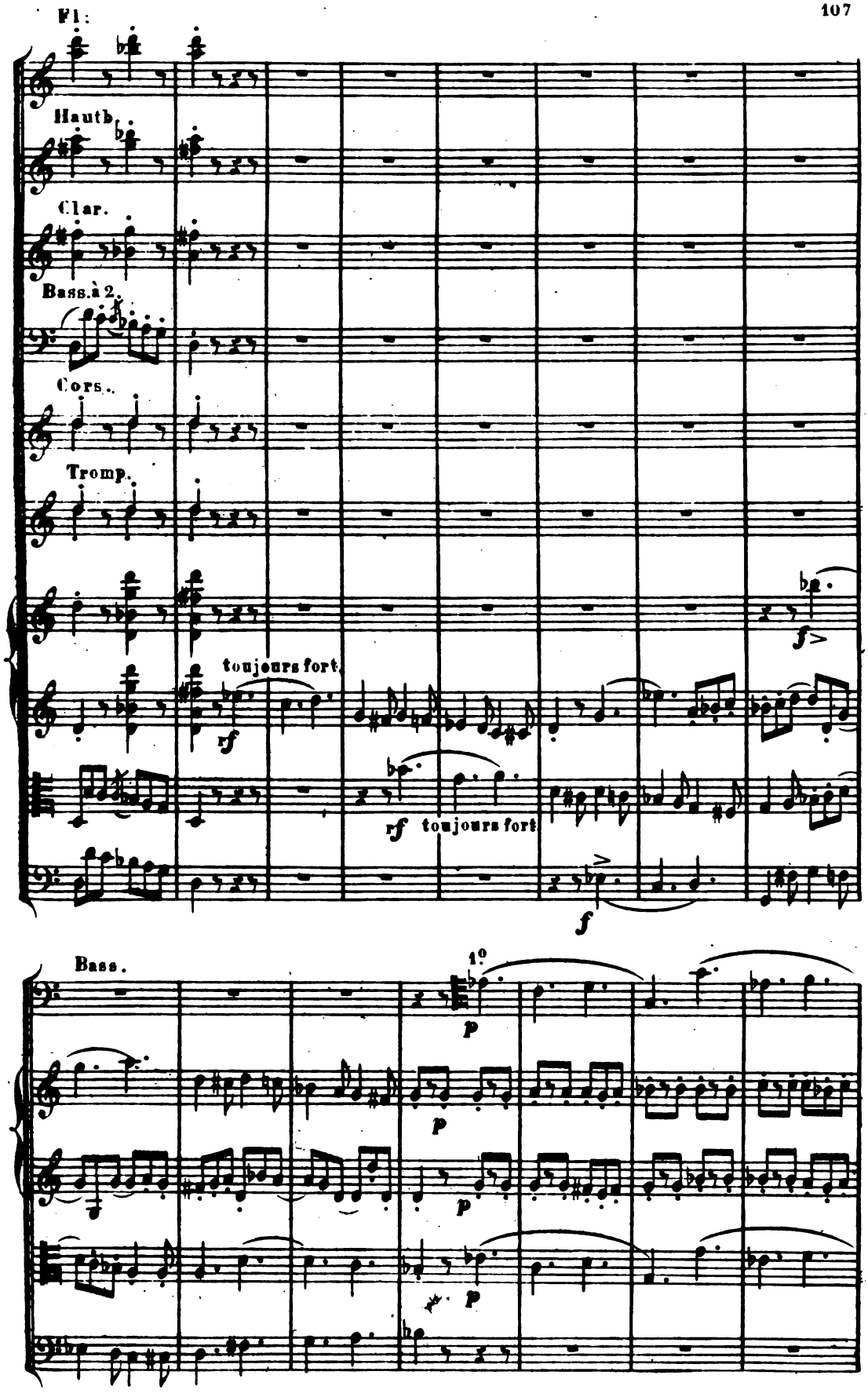
Fl:
Hautb.
Clar.
Bass.à 2.
Cors.
Tromp.
toujours fort.
rf
rf toujours fort
f
Bass.
1°
p
p
p
p

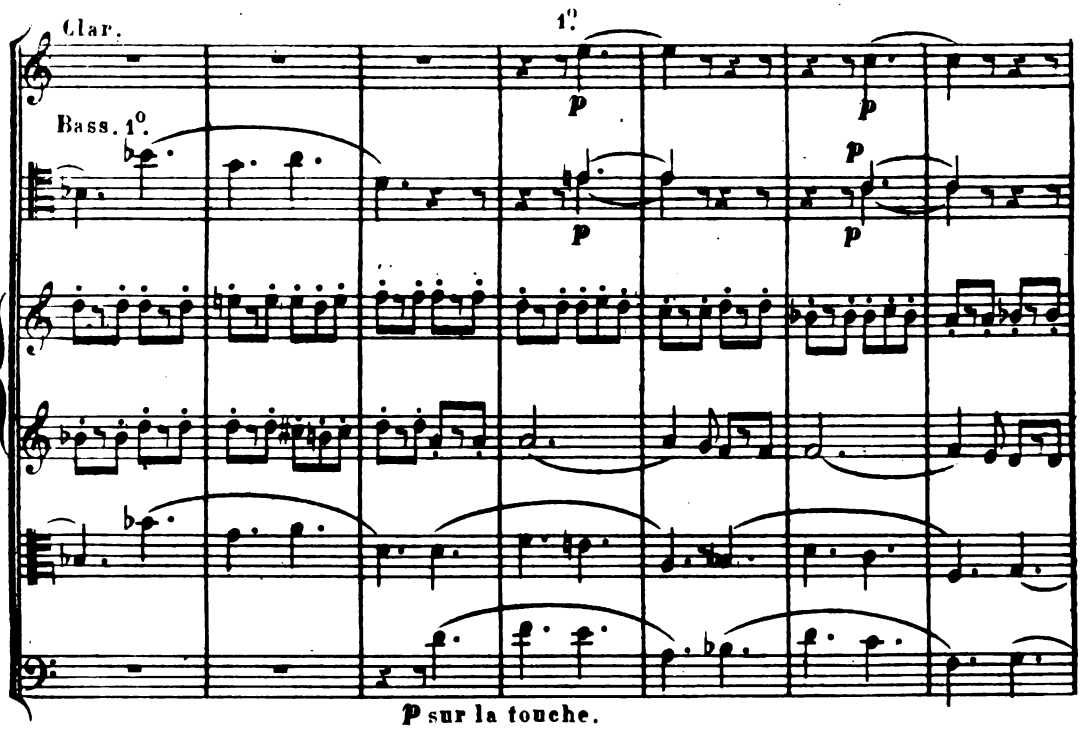
Clar.
1°
Bass. 1°.
p
p
p
p
p
p sur la touche.

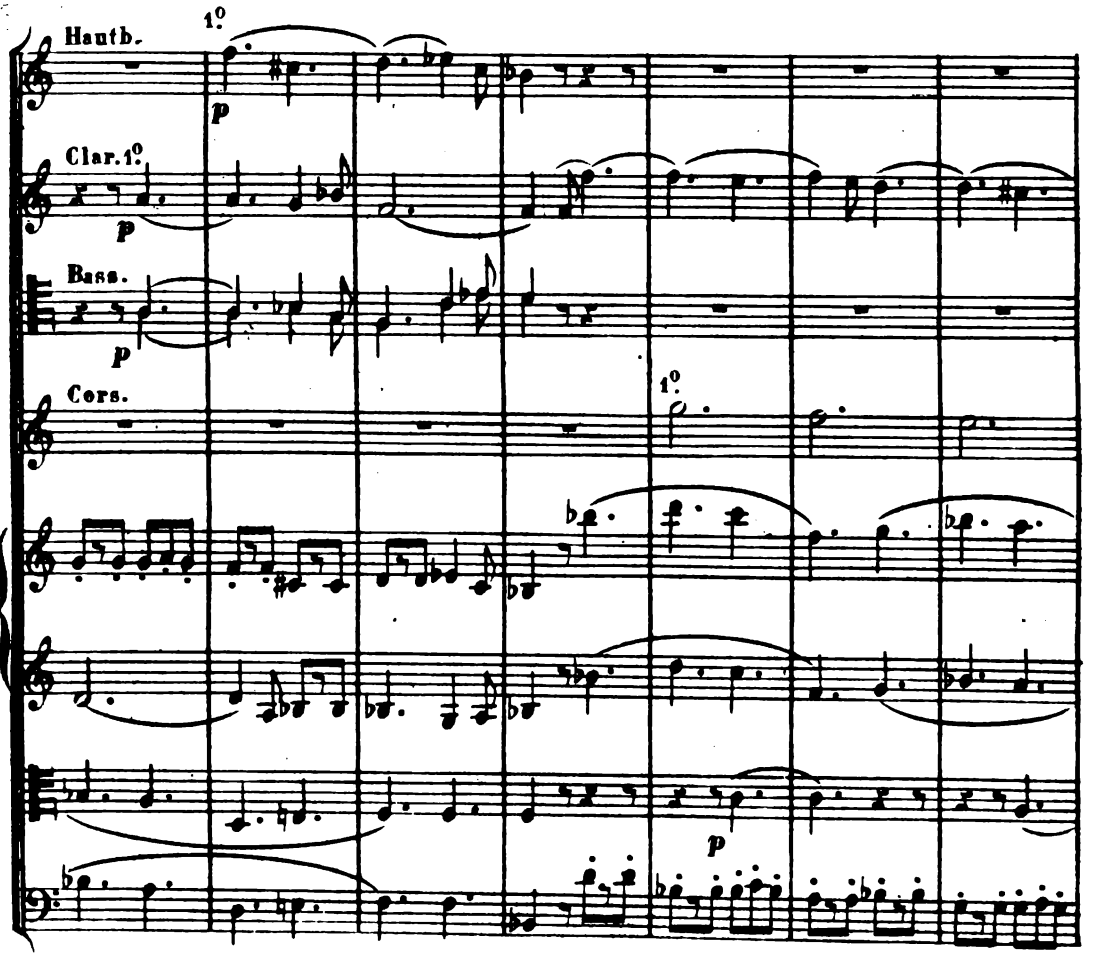
Hautb.
1°
p
Clar. 1°.
p
Bass.
p
Cors.
1°
p

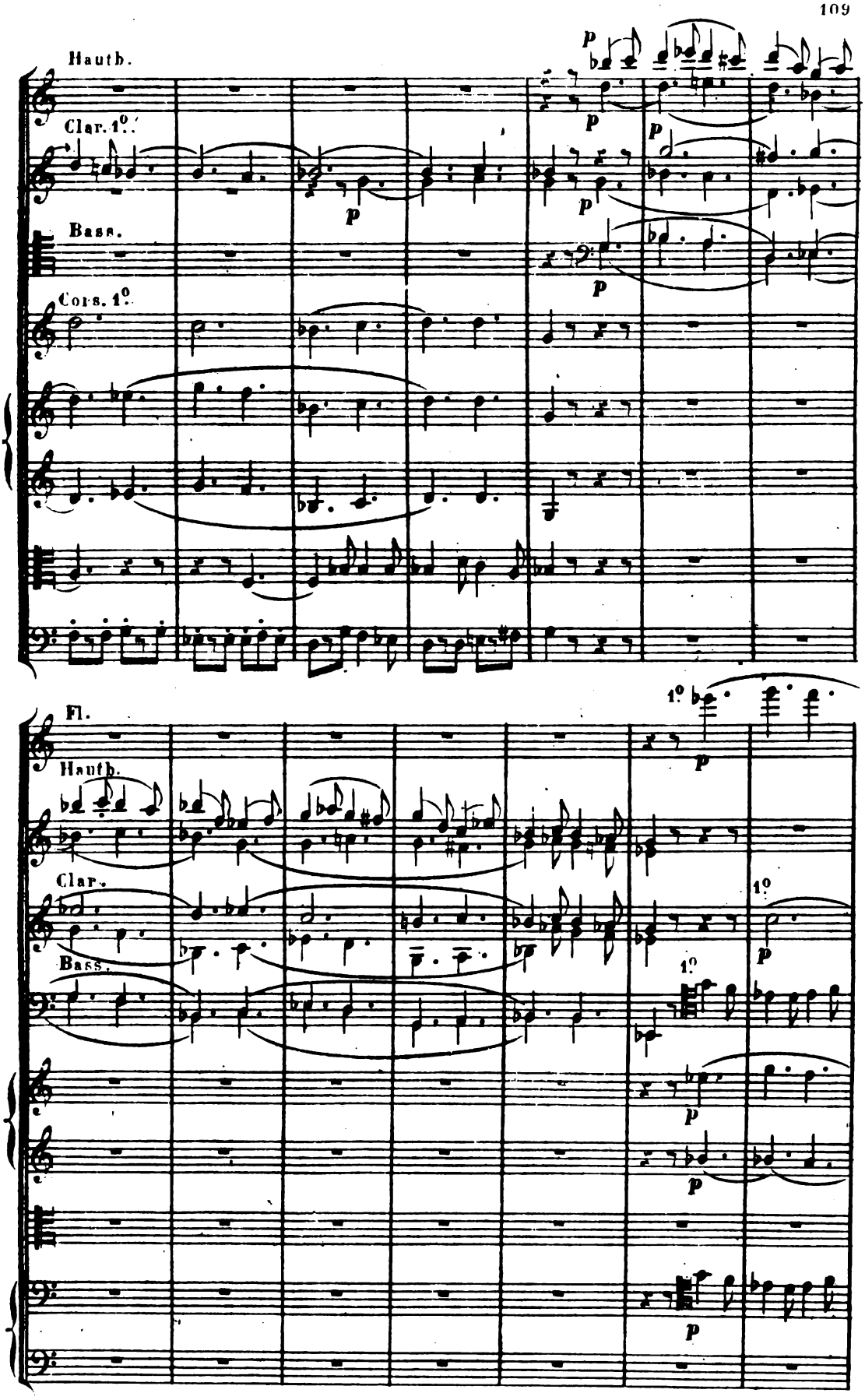
Hauth.
Clar. 1º.
Bass.
Cors. 1º.
Fl.
Hauth.
Clar.
Bass.
1º
p

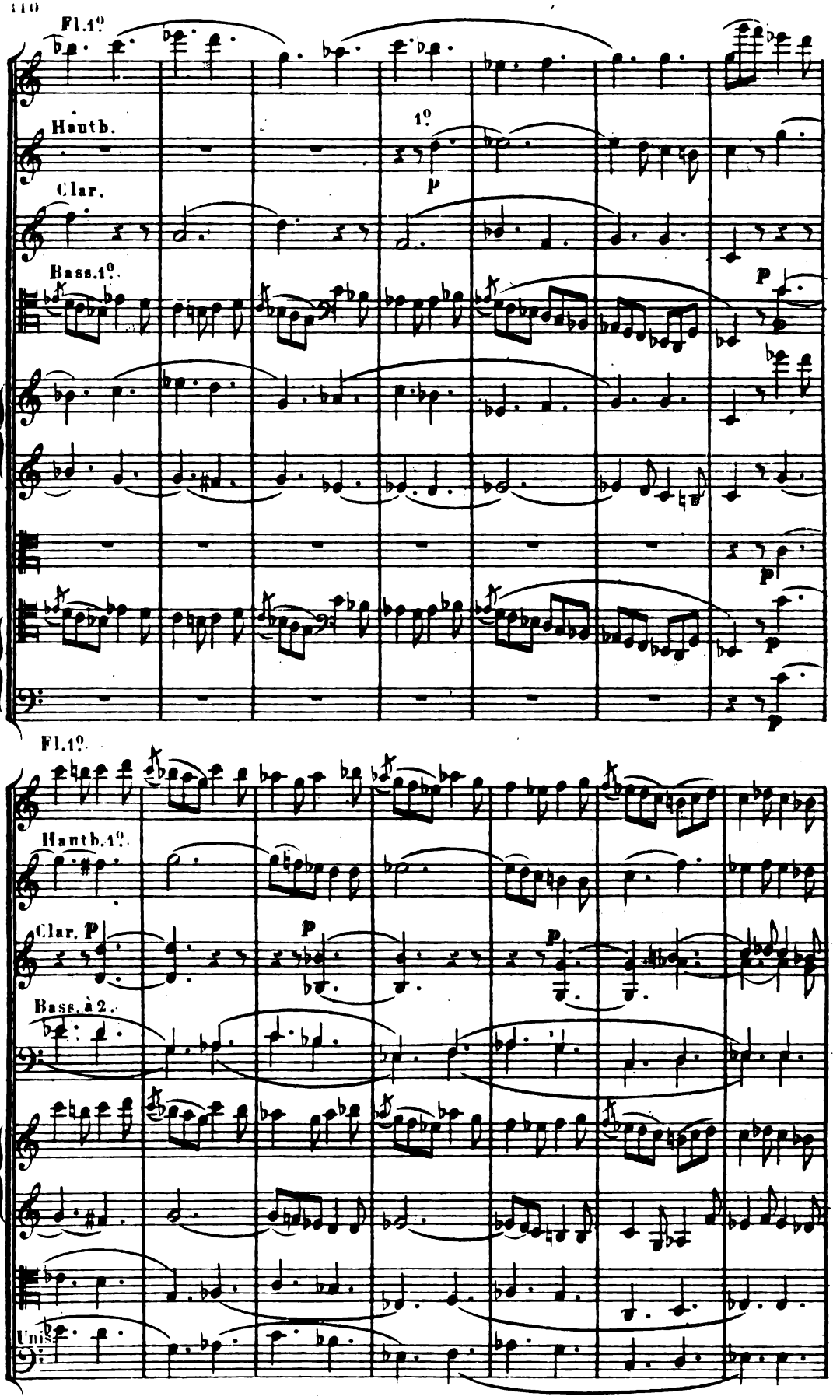
Fl.1º
Hautb.
1º
P
Clar.
Bass.1º.
P
P
P
Fl.1º.
Hautb.1º.
Clar. P
P
P
Bass. à 2.
Unis.

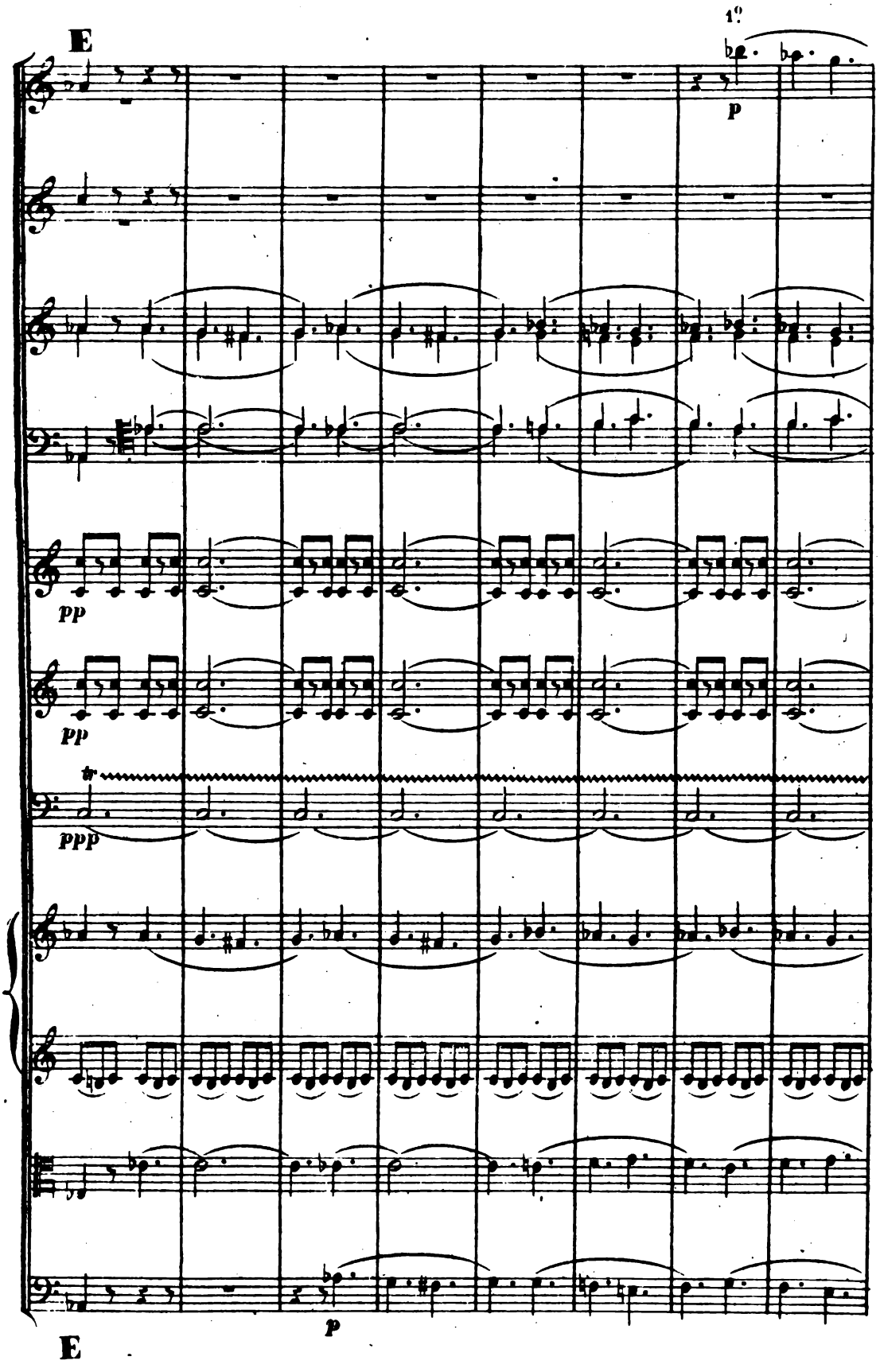
E
1?
p
pp
pp
ppp
p
E

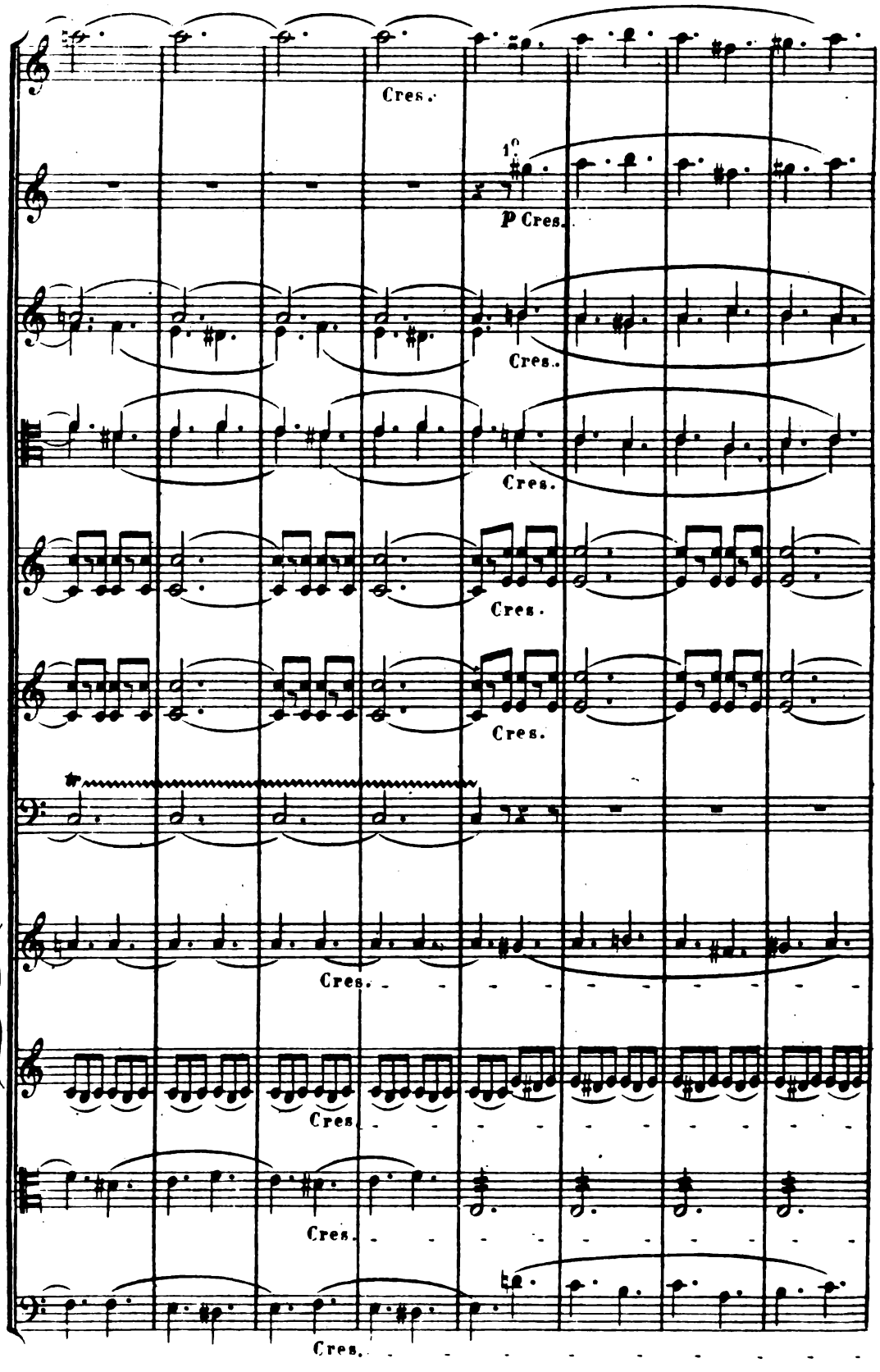
Cres.
1°
P Cres.
Cres.
Cres.
Cres.
Cres.
Cres.
Cres.
Cres.
Cres.

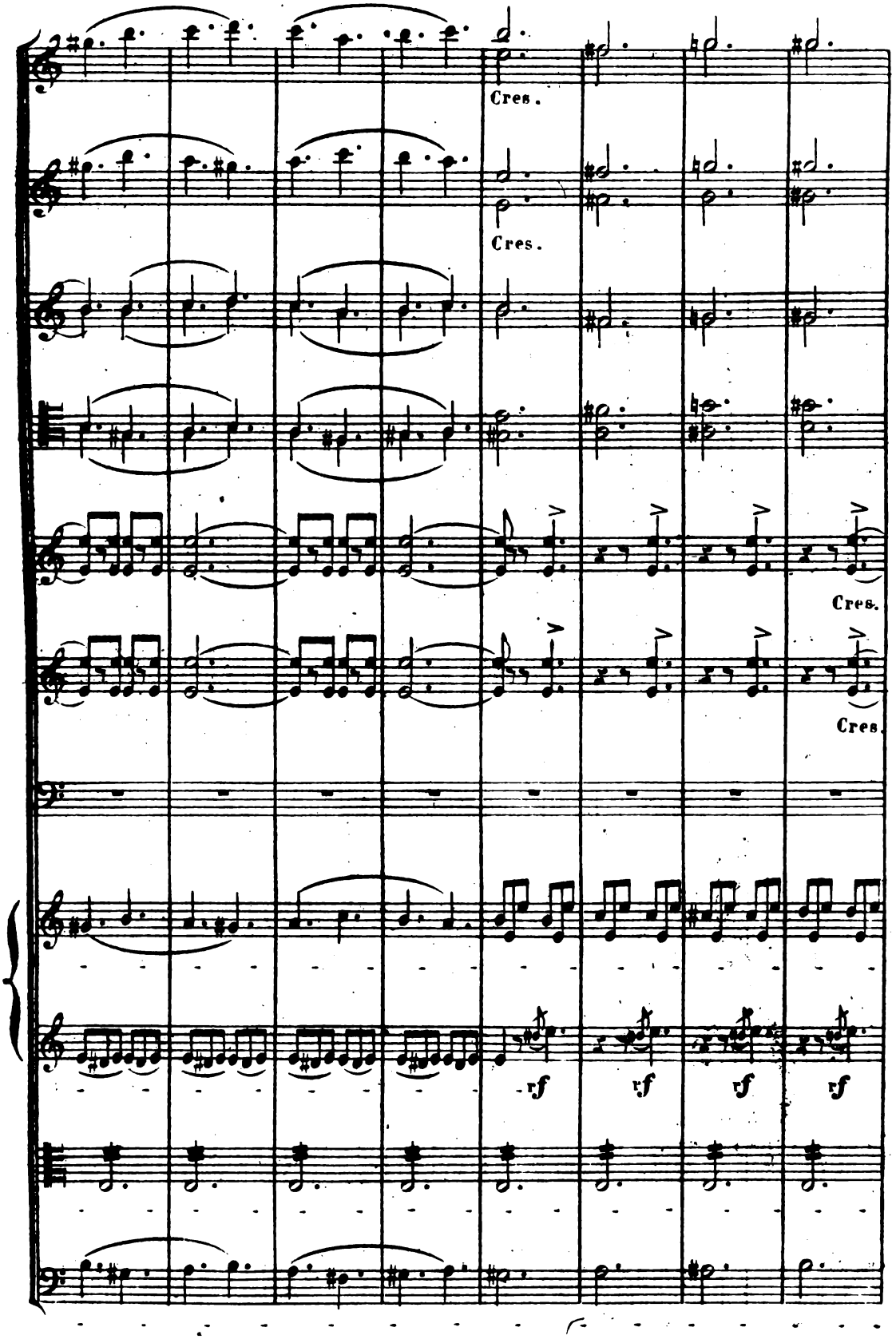
Cres.
Cres.
Cres.
Cres.
rf
rf
rf
rf

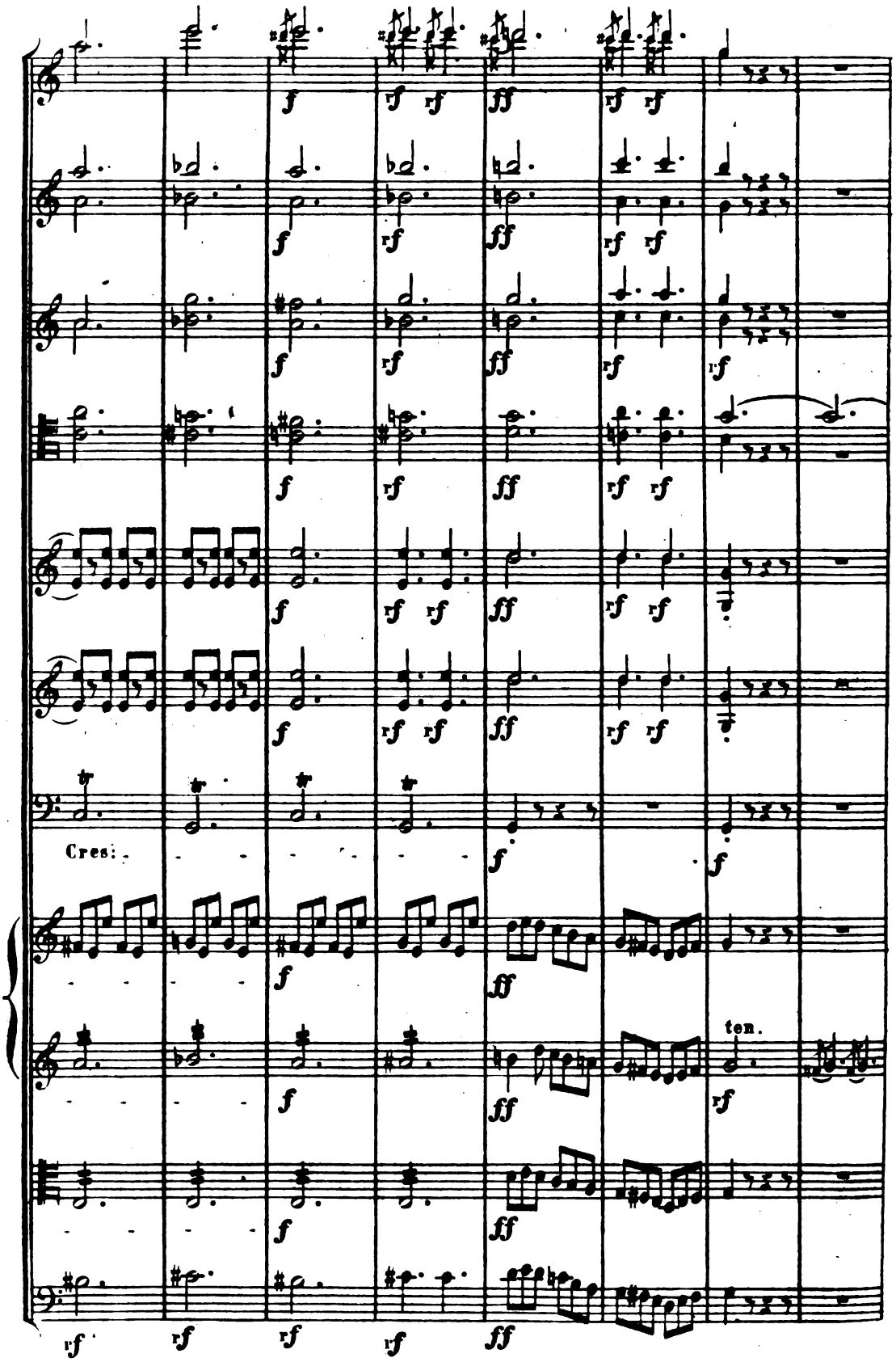
Cres:
ten.

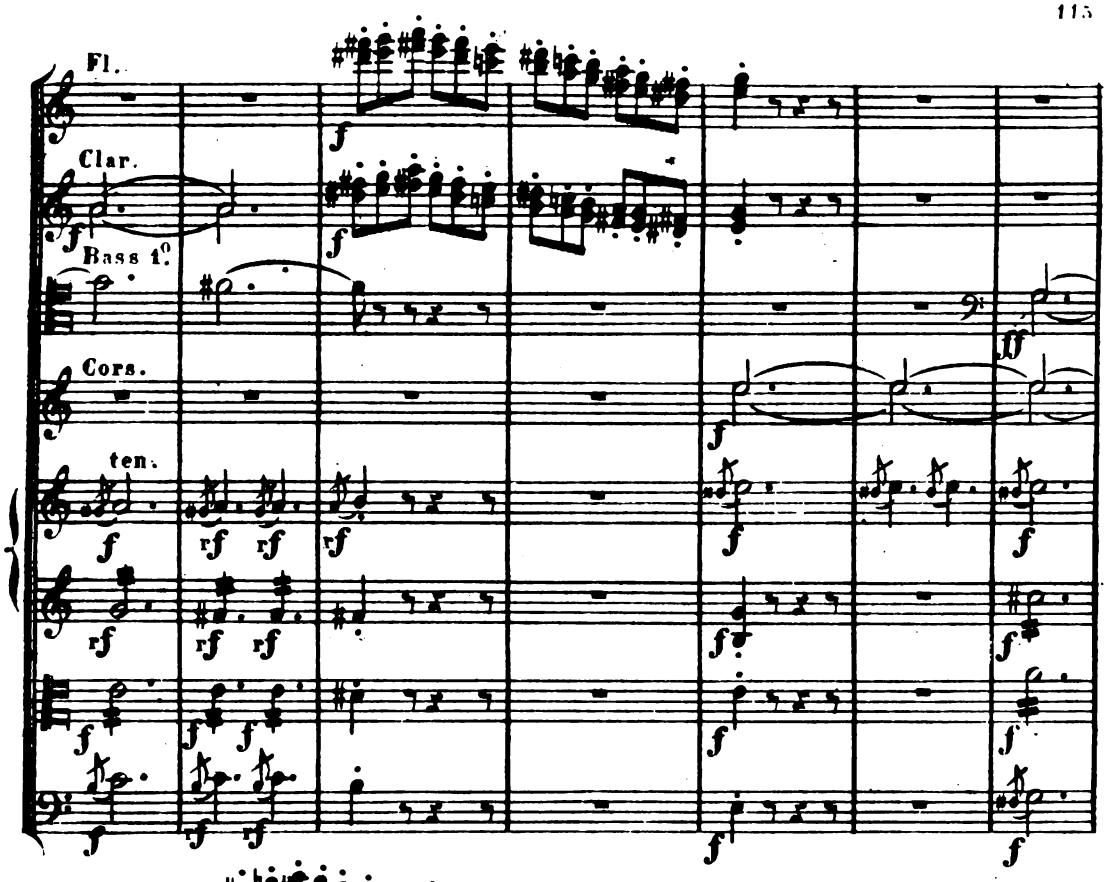
Fl.
Clar.
Bass 1°.
Cors.
ten.

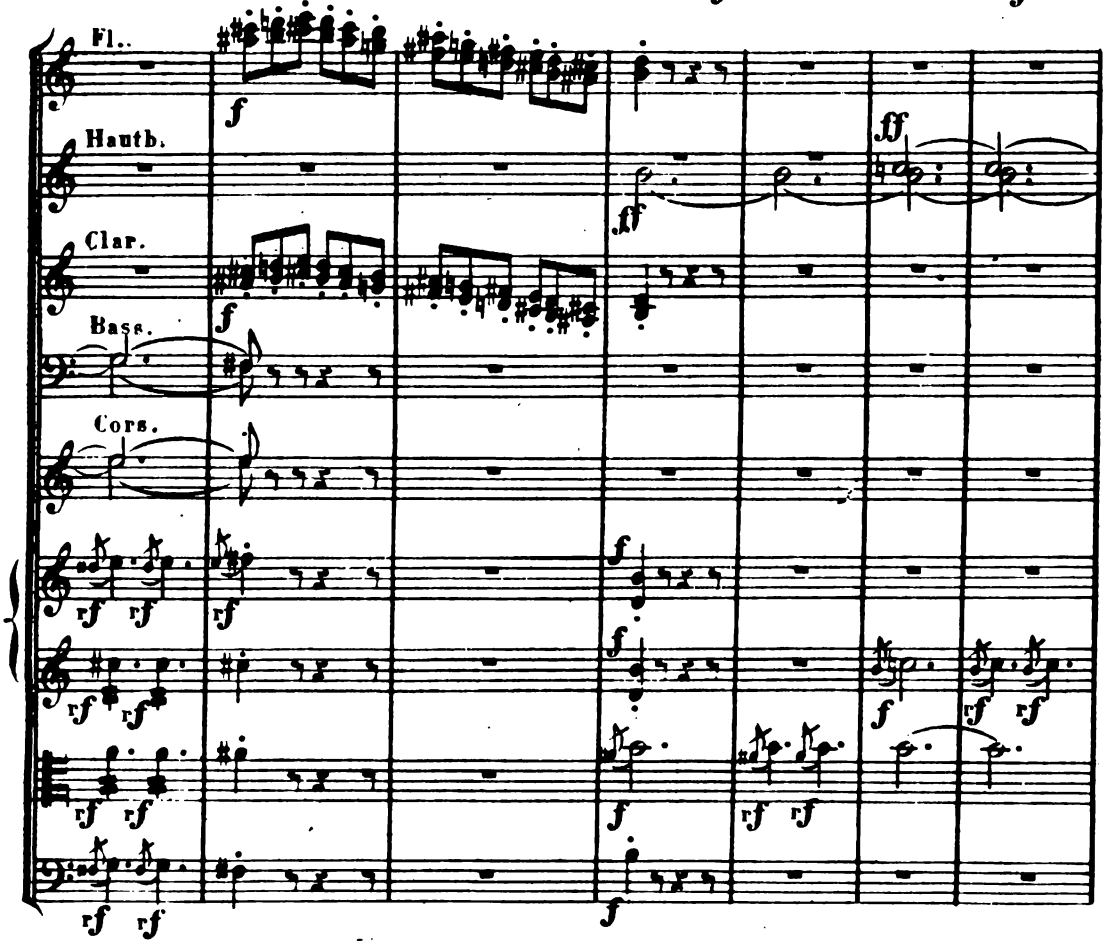
Fl..
Hautb.
Clar.
Basse.
Cors.

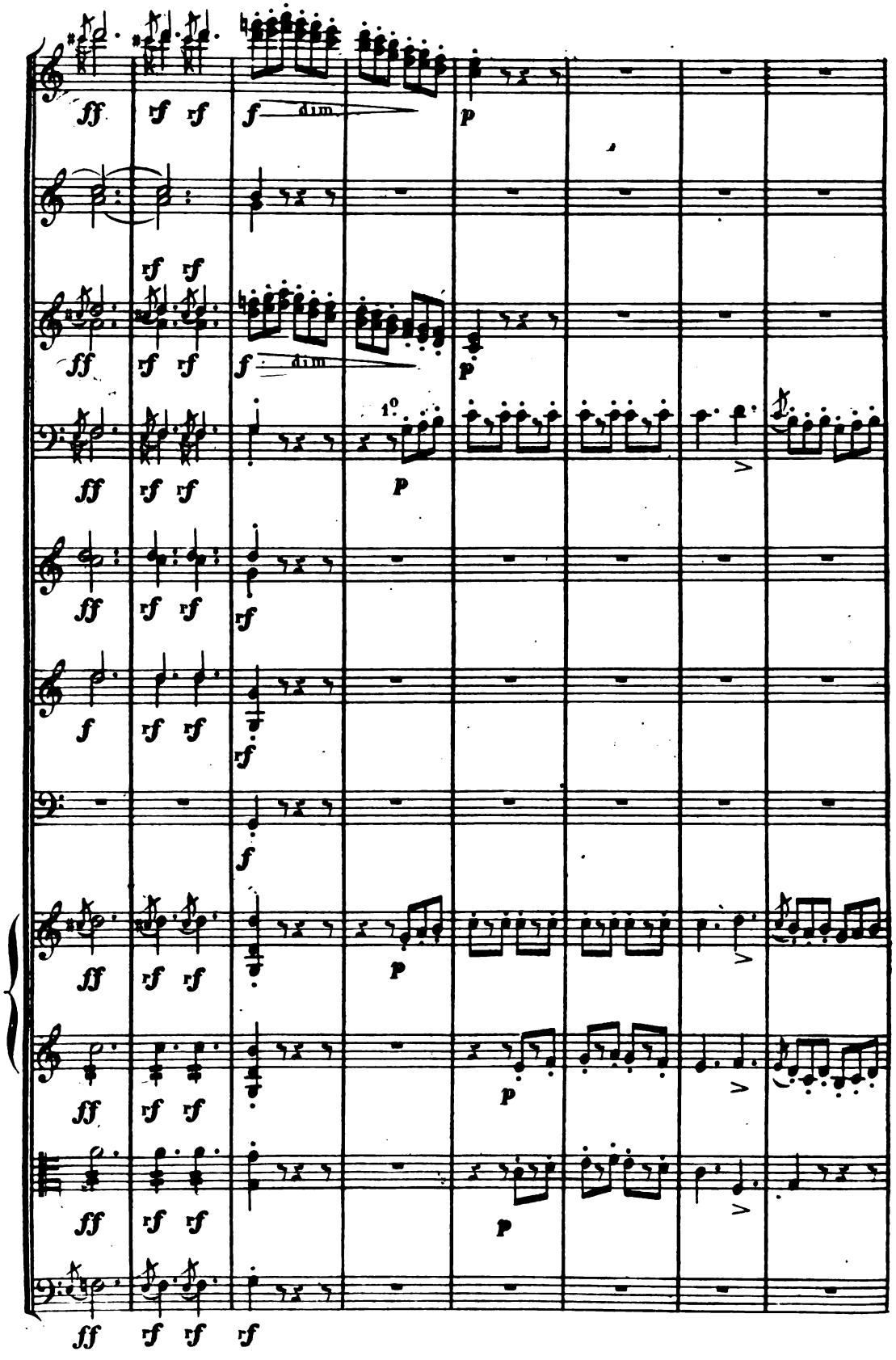
ff
rf
f
dim
p
1°

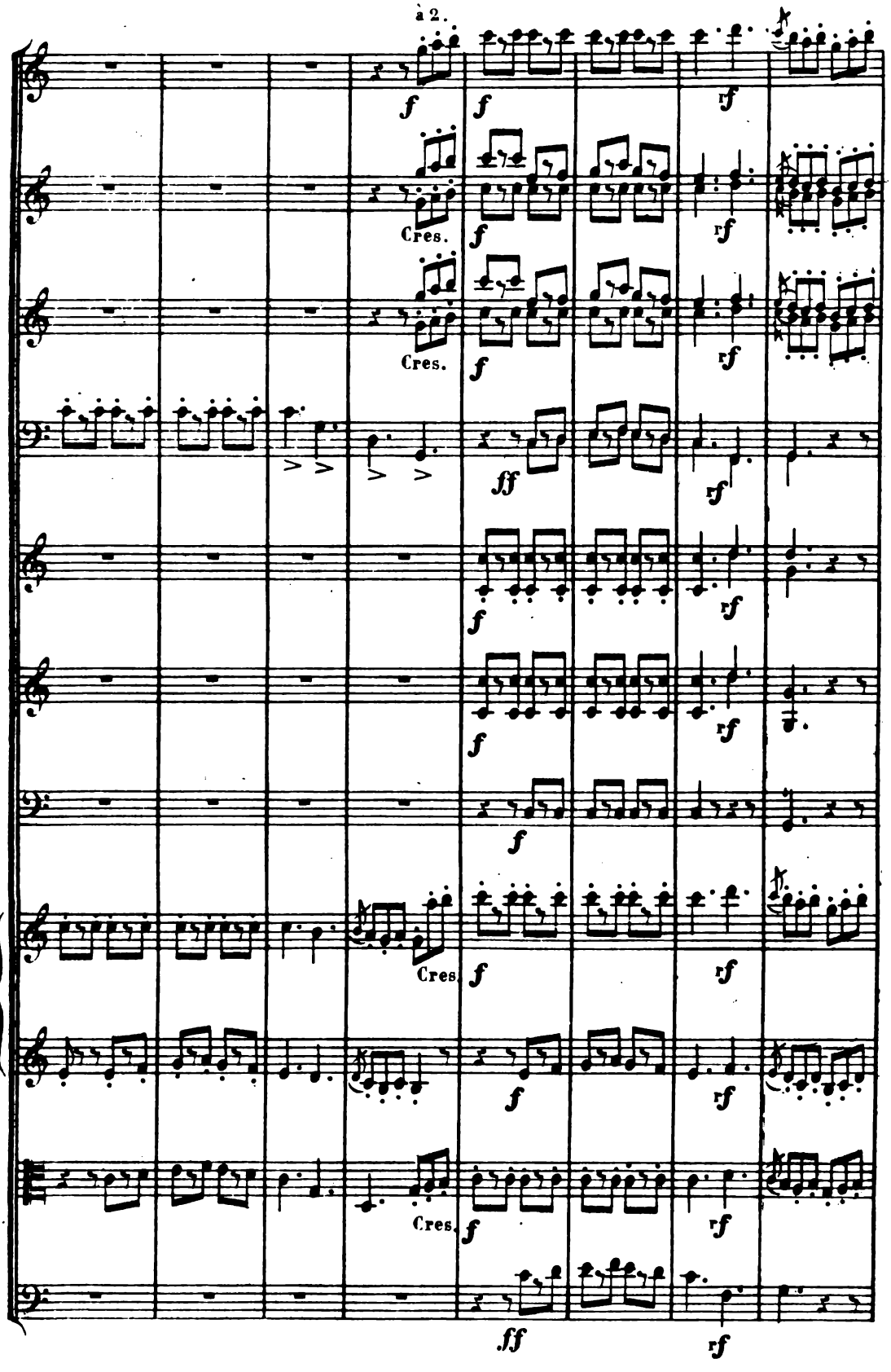
à 2.
Cres.
Cres.
Cres.
Cres.

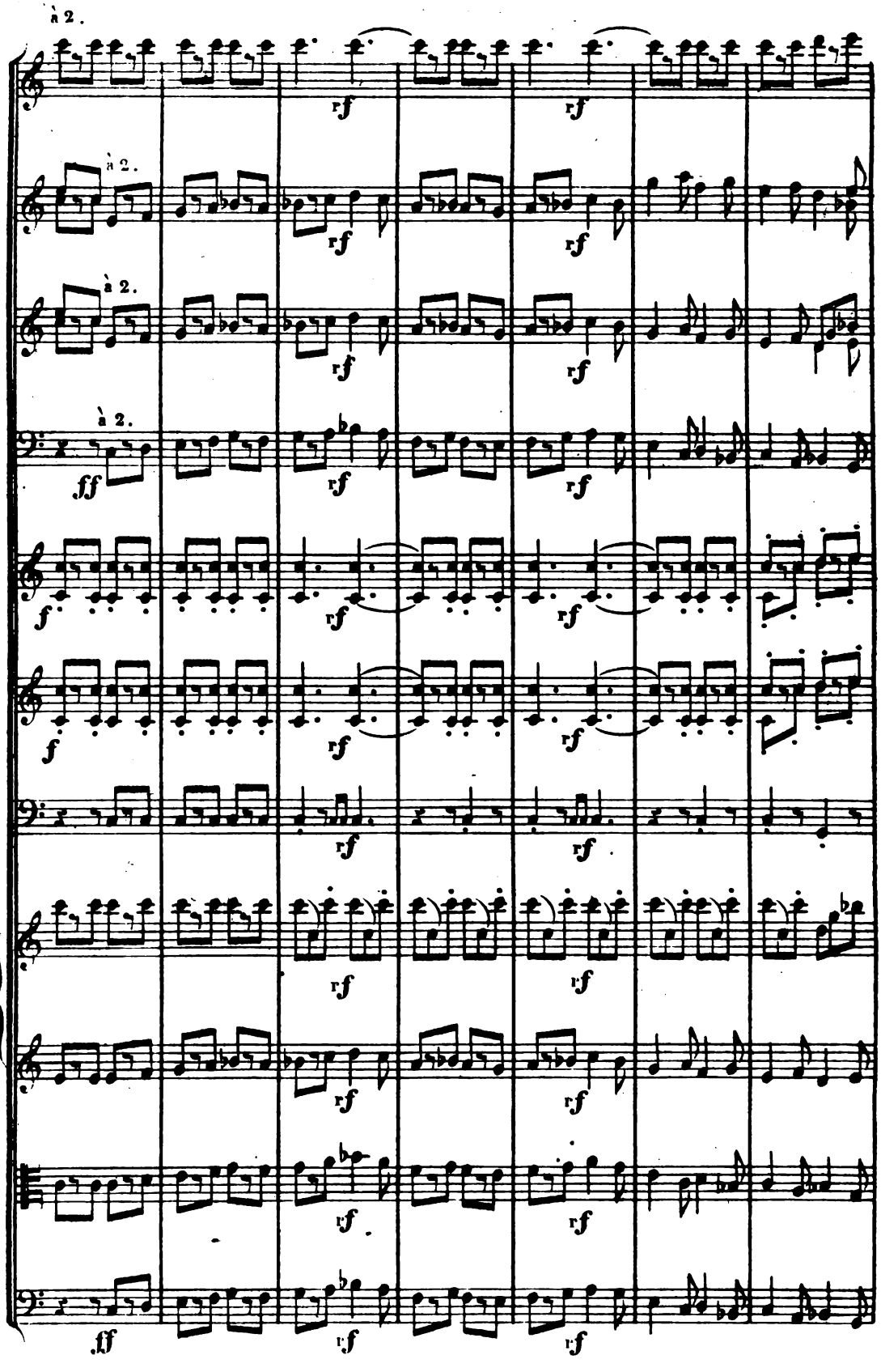
à 2.
à 2.
à 2.
à 2.
ff
f
f
ff

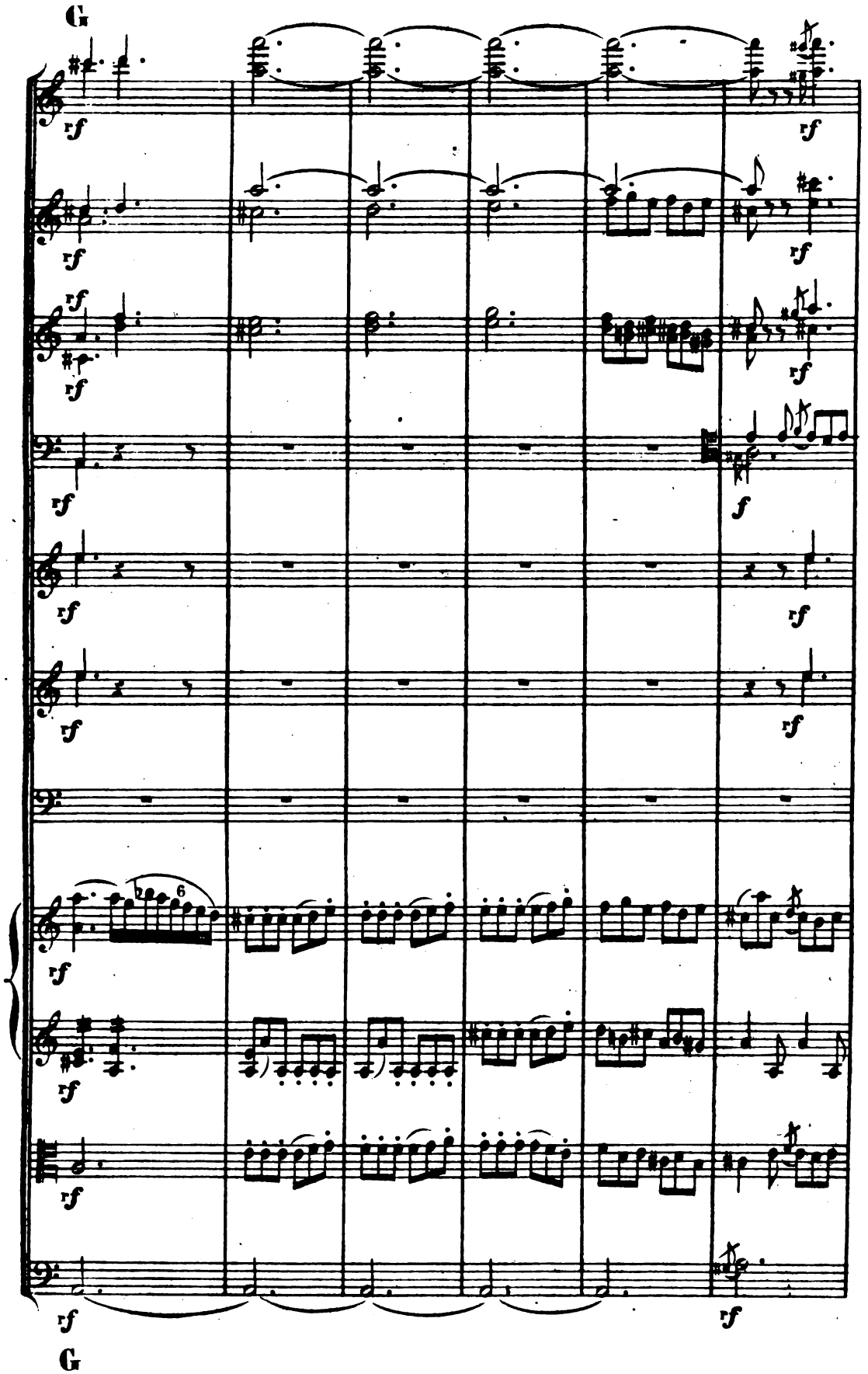
G
rf
f
G

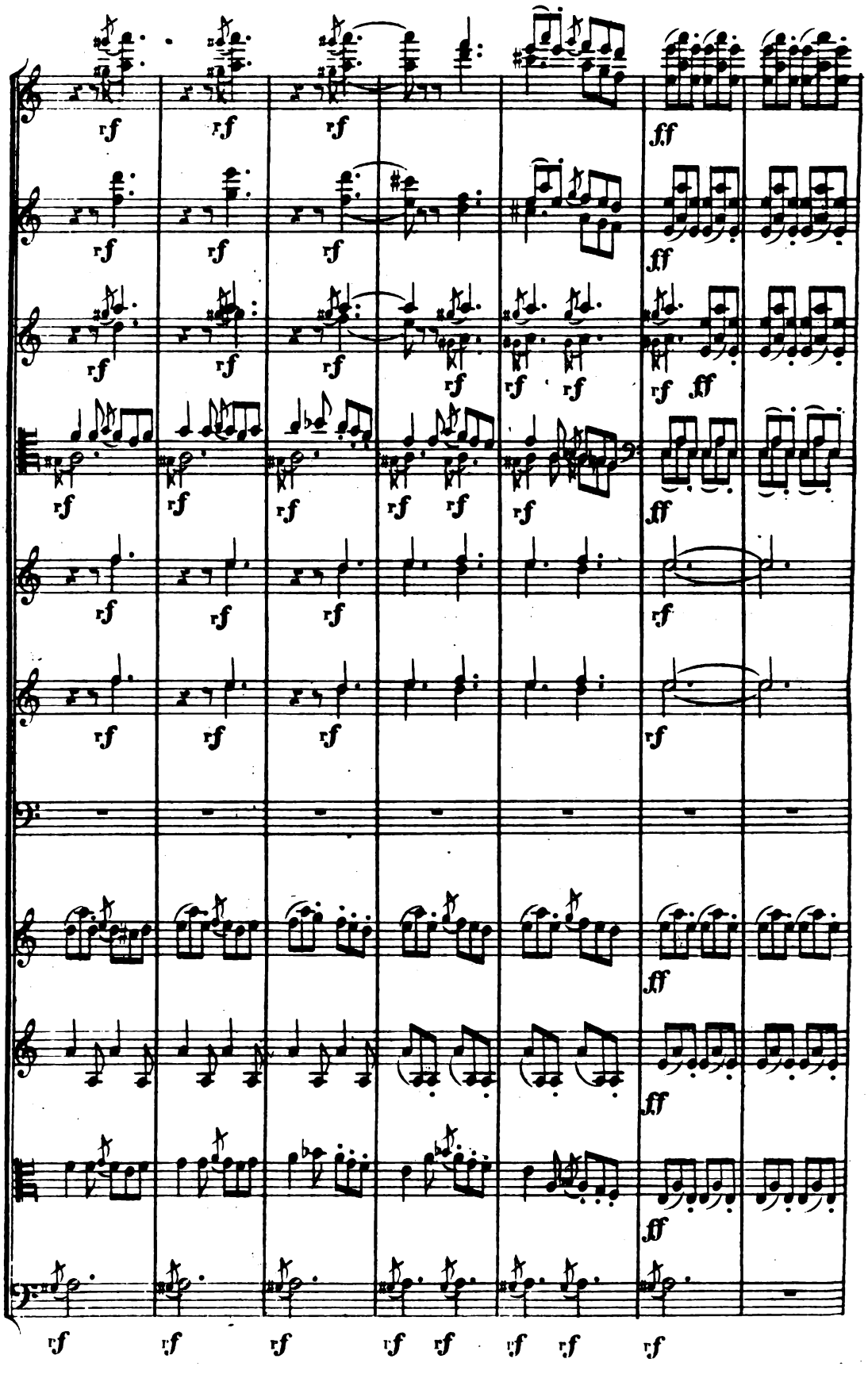
rf
ff
fff

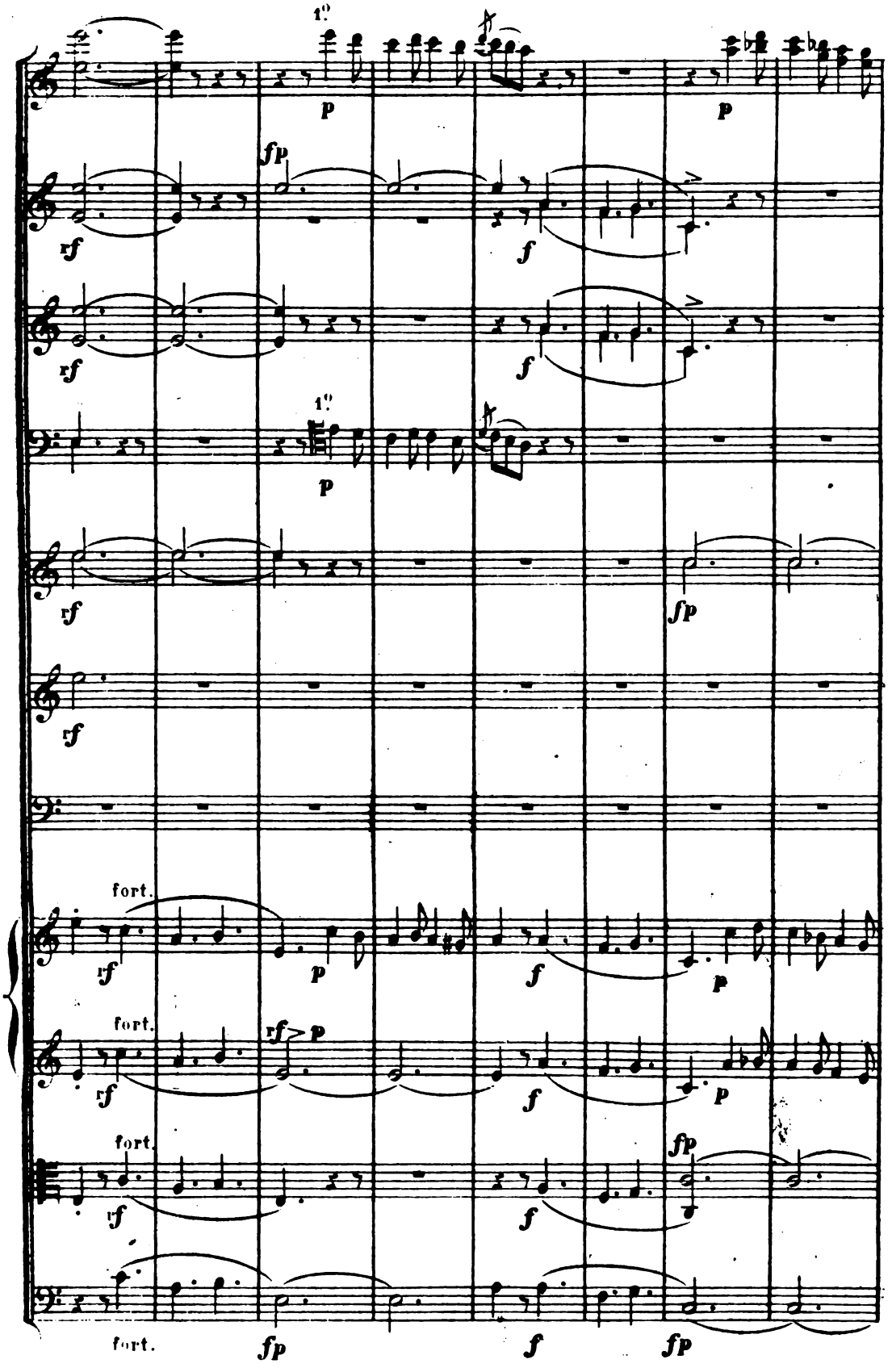
1°
p
fp
rf
f
1°
p
rf
fp
rf
fort.
rf
p
f
p
fort.
rf
rf>p
f
p
fort.
fp
rf
f
fort.
fp
f
fp

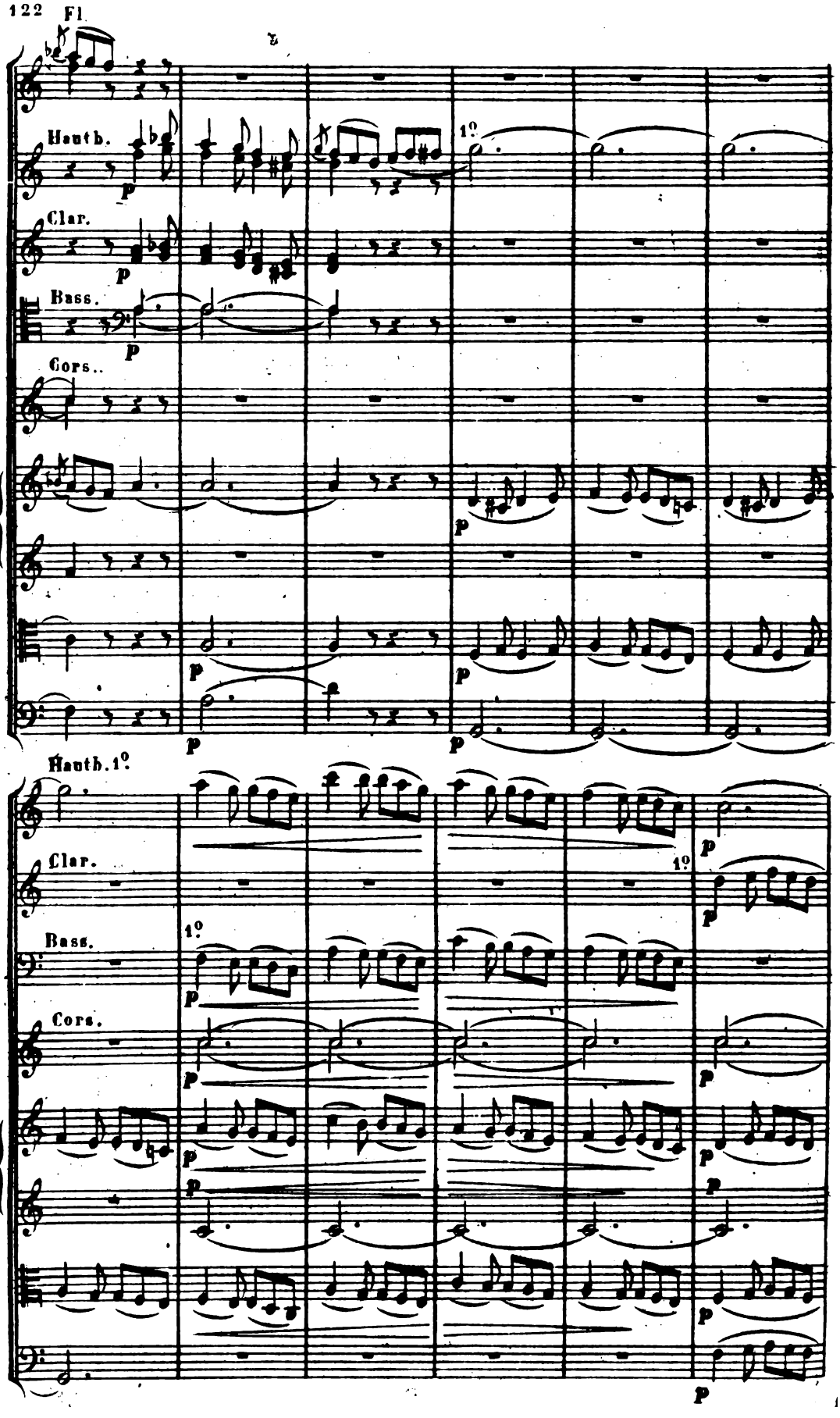
Fl.
Hauth.
Clar.
Bass.
Cors..
1°
Hauth. 1°
Clar.
Bass.
Cors.
1°
1°

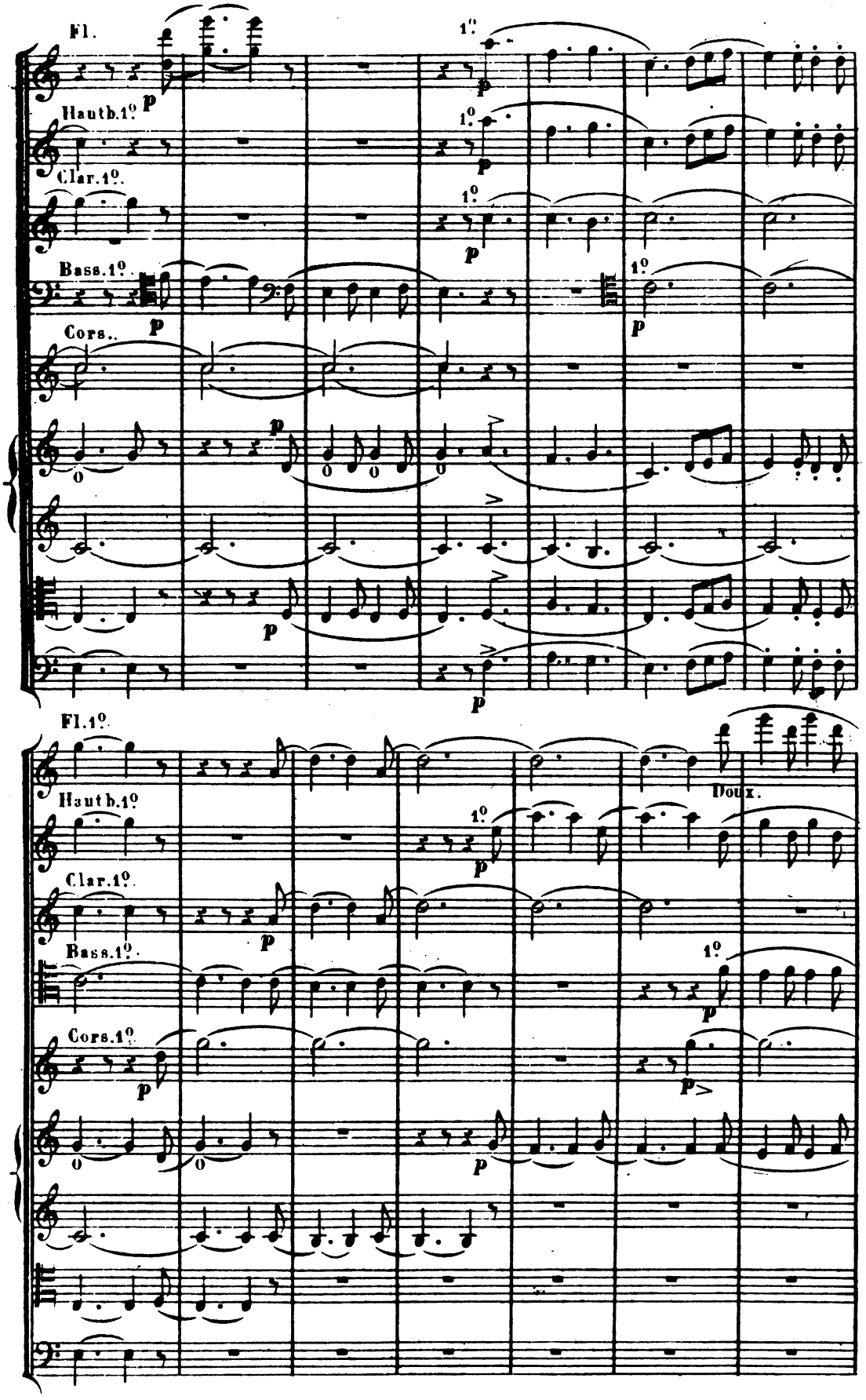
Fl.
Hautb.1º
Clar.1º.
Bass.1º.
Cors..
1º
Fl.1º.
Hautb.1º
Clar.1º.
Bass.1º.
Cors.1º
Doux.

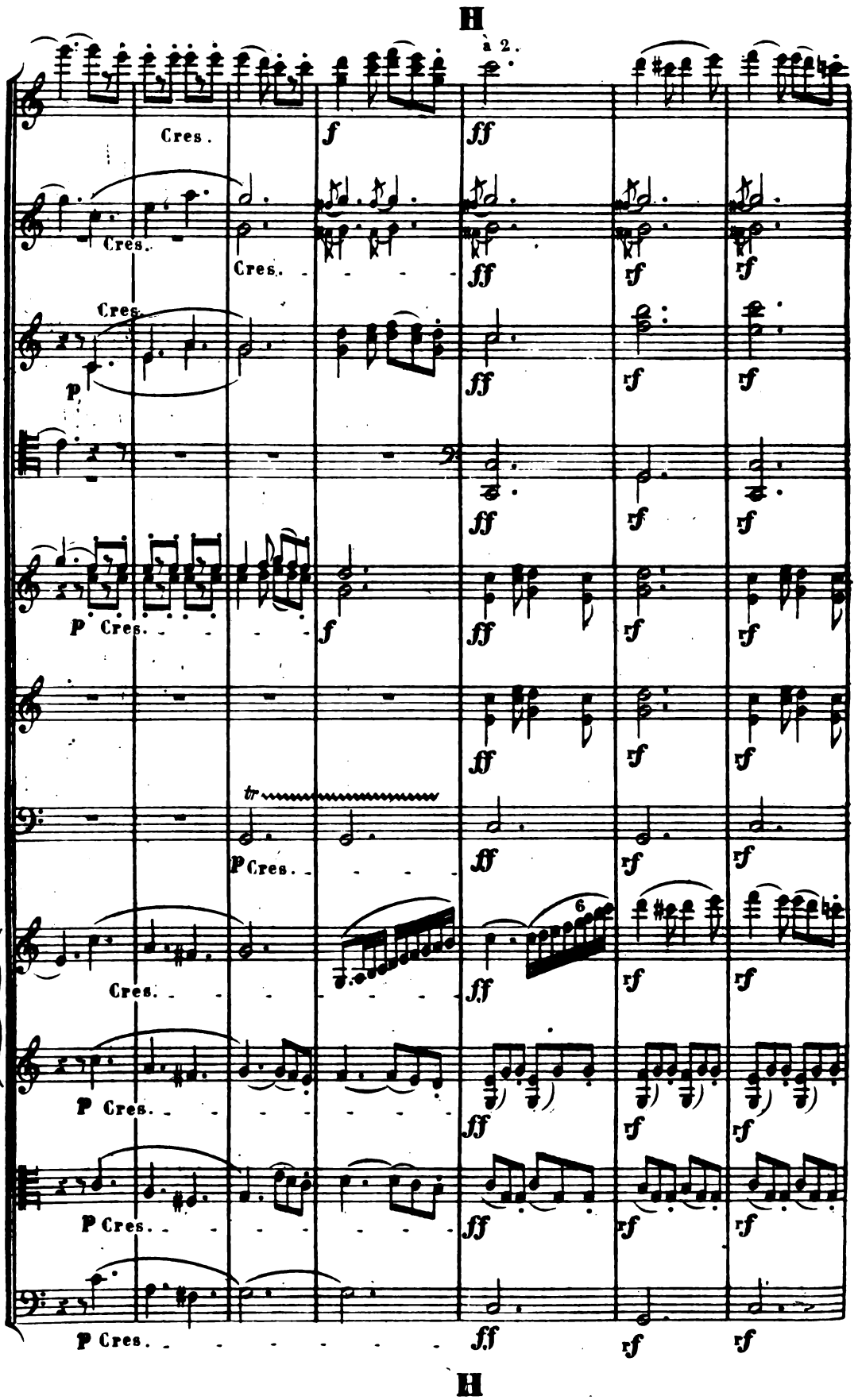
H
à 2.
Cres.
f
ff
Cres.
Cres.
ff
rf
rf
Cres.
p
ff
rf
rf
ff
rf
rf
p Cres.
f
ff
rf
rf
ff
rf
rf
tr
p Cres.
ff
rf
rf
Cres.
ff
6
rf
rf
p Cres.
ff
rf
rf
p Cres.
ff
rf
rf
p Cres.
ff
rf
rf
H

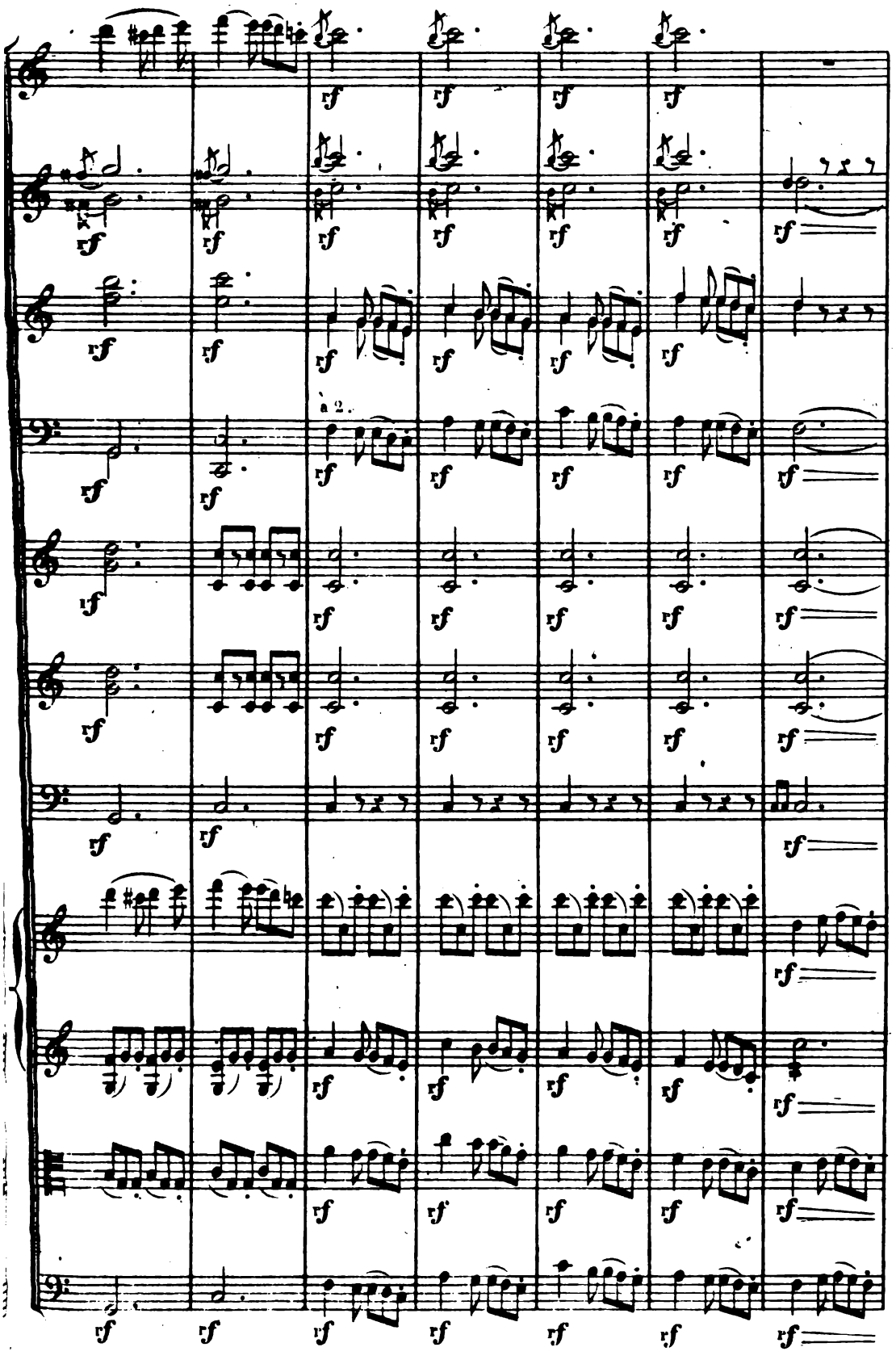
a 2.

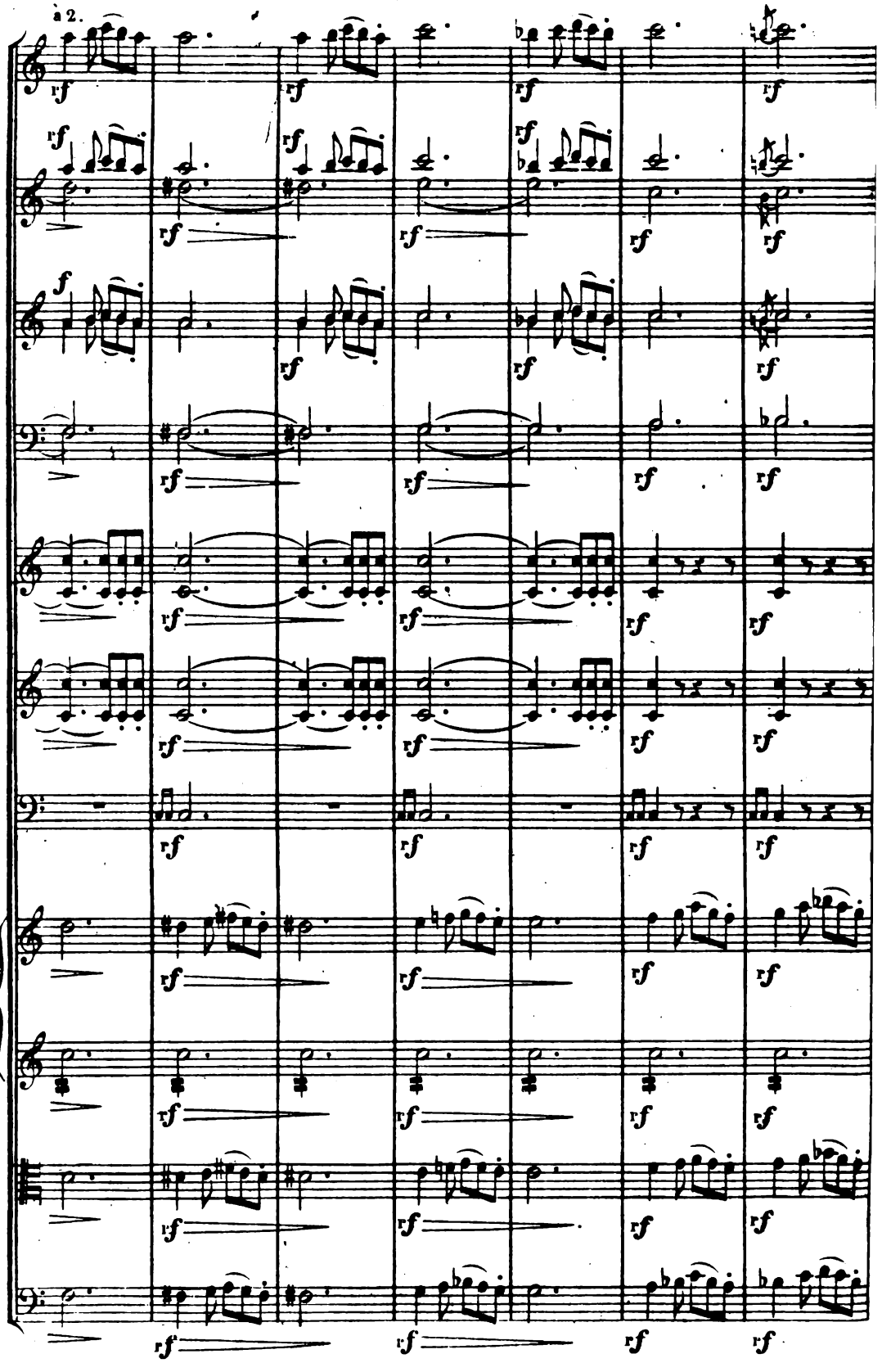
a 2.

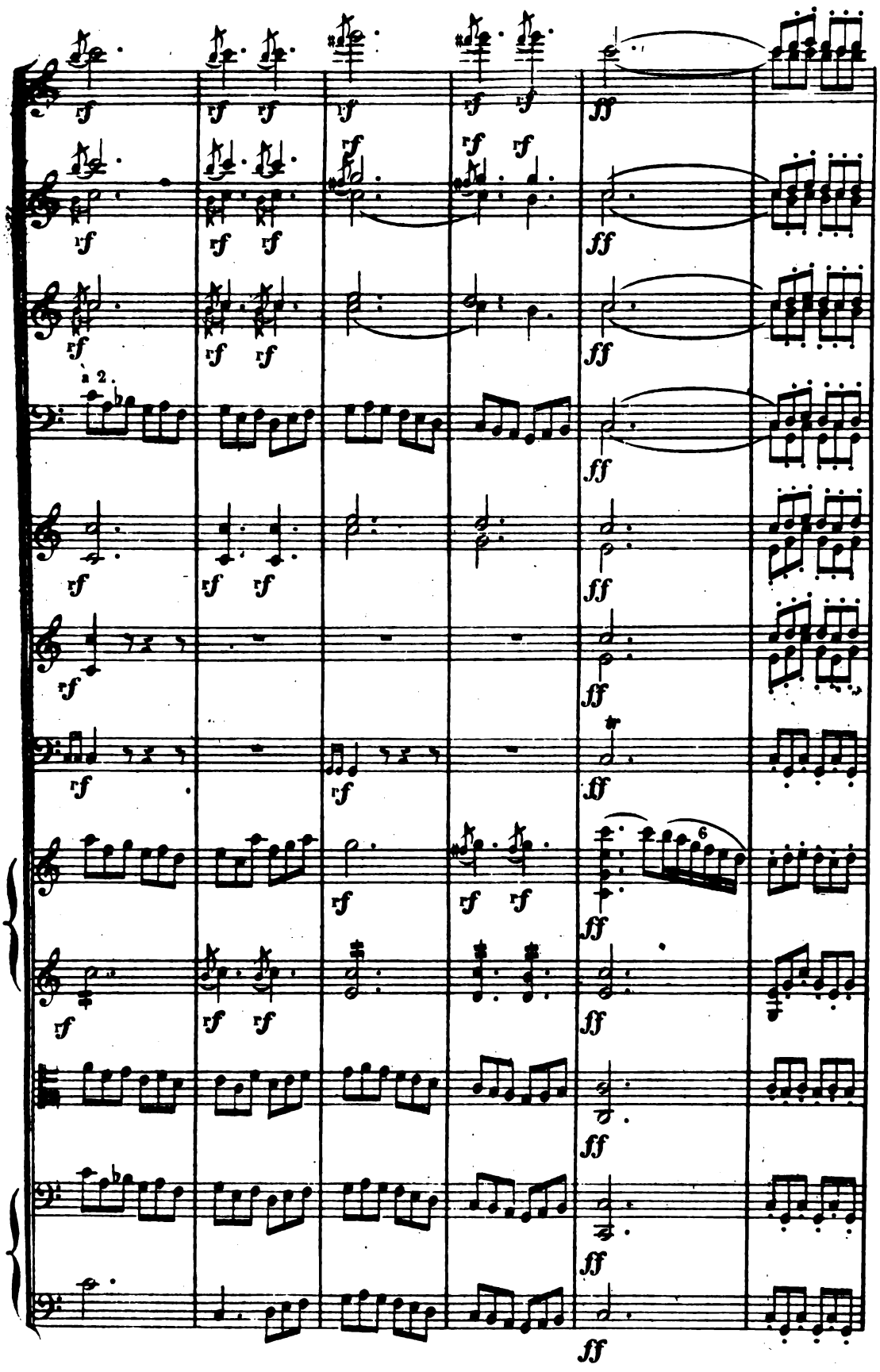
a 2.
6

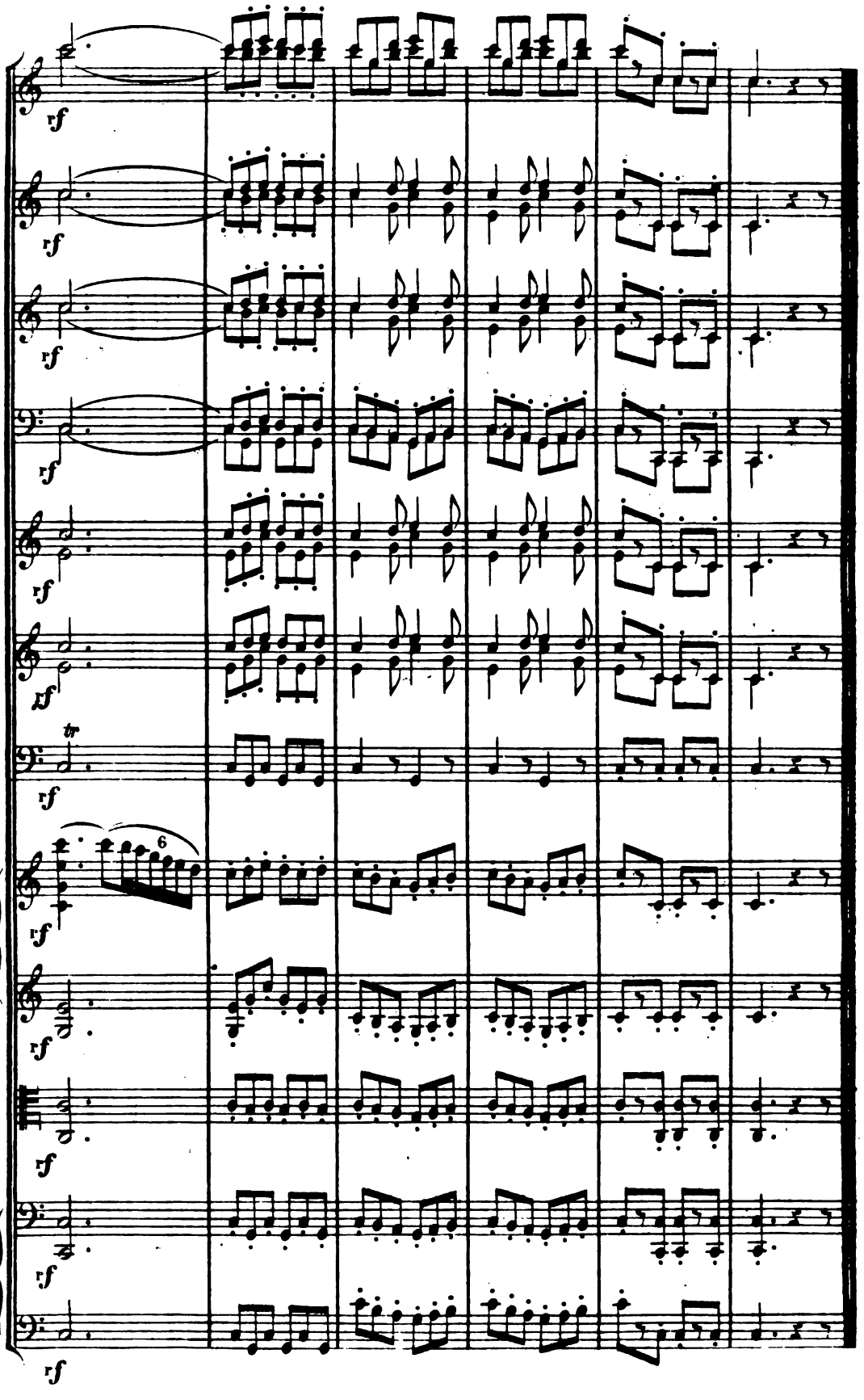
rf
tr
6