268 —

A Henri RAVINA

Chanson du Jeune Temps

(XVème SIÈCLE)

POUR PIANO PAR

G. BACHMANN

BIBLIOTECA NACIONAL

Op: 34

Pr: 6^f.

Du même Auteur :

Mignonnette, *Chanson Gavotte, (5e Edition)* — Chanson du Bon Vieux Temps, *(5e Edition)* — Air à danser, *(XVIIe Siècle)*

Paris, Alphonse LEDUC, Editeur, 3, Rue de Grammont

Propriété réservée pour tous Pays.

Imp. Rouleau, Paris

A. Leduc

à HENRI RAVINA

CHANSON DU JEUNE TEMPS

G. BACHMANN.

Op. 34.

BIBLIOTECA NACIONAL

(𝅗𝅥 = 96)

INTRODUCTION.

f *f* *sf* *sf* *f*

Allegretto. (𝅗𝅥 = 80)

p

Paris, ALPHONSE LEDUC, Editeur. A. L. 5876. *Gravé chez Alphonse Leduc.*

Poco rall.

p

f

f

pp Leggiero.

Cre - scen - do.

f

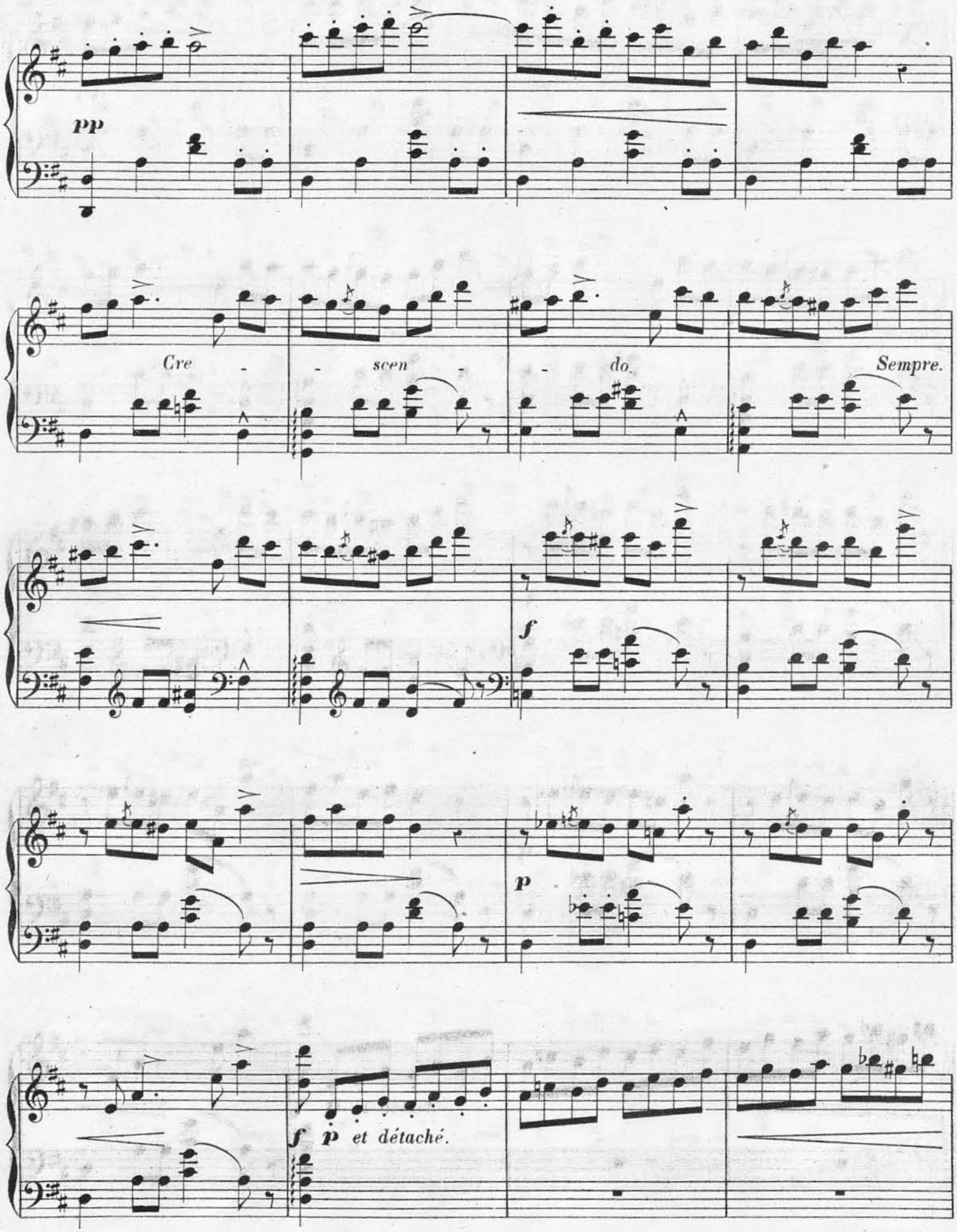
pp
Cre - - scen - - do.
Sempre.
f
p
f p et détaché.

Tempo.

Poco ritard.

p

Poco rall.

p

f

f

mf

f

Cresc.

sf

f *p* *e gracioso.*

Sans ralentir.

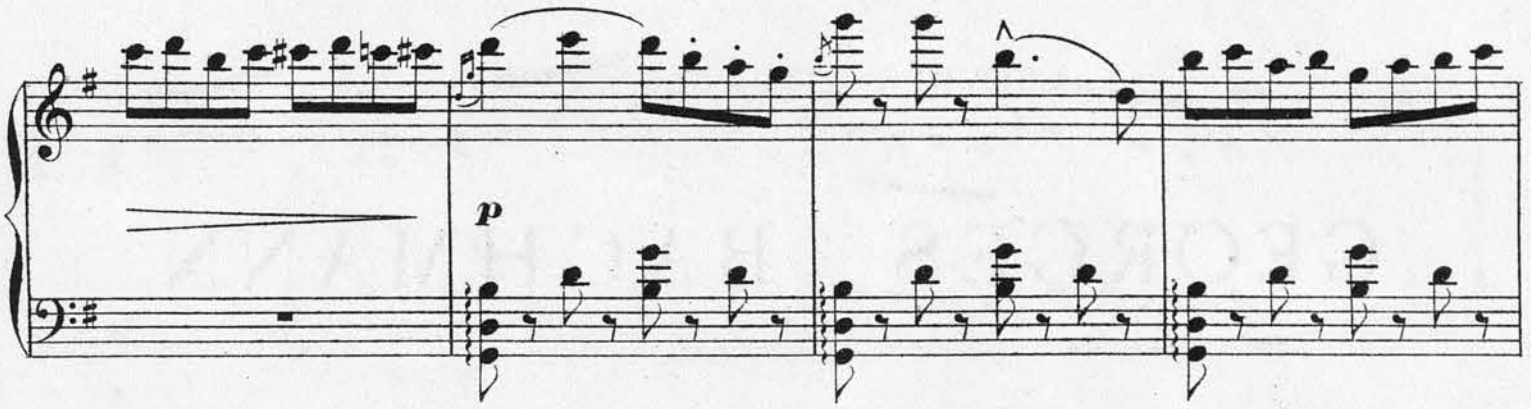
p

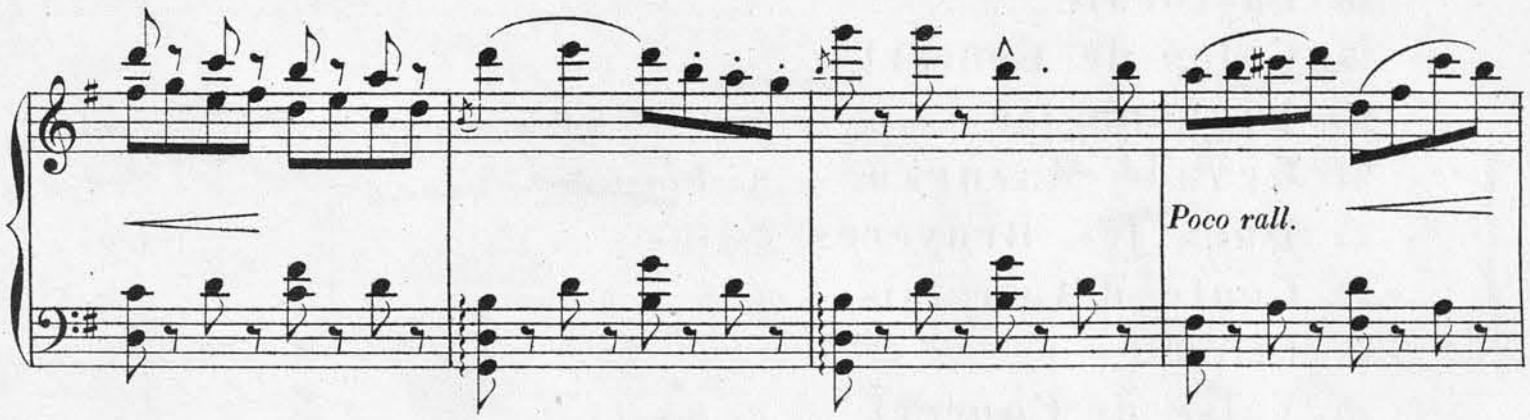
Poco rall.

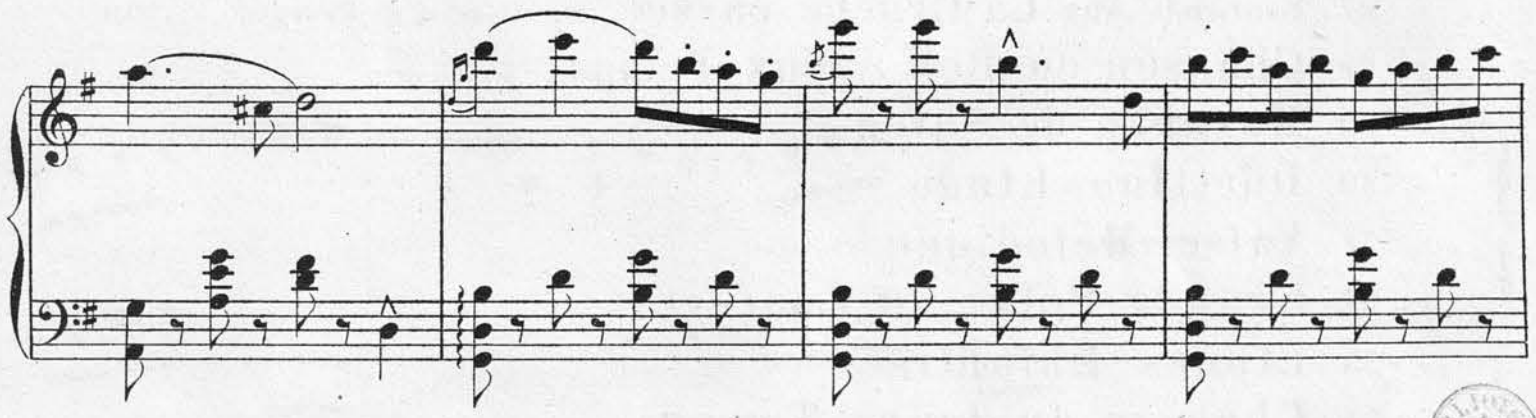

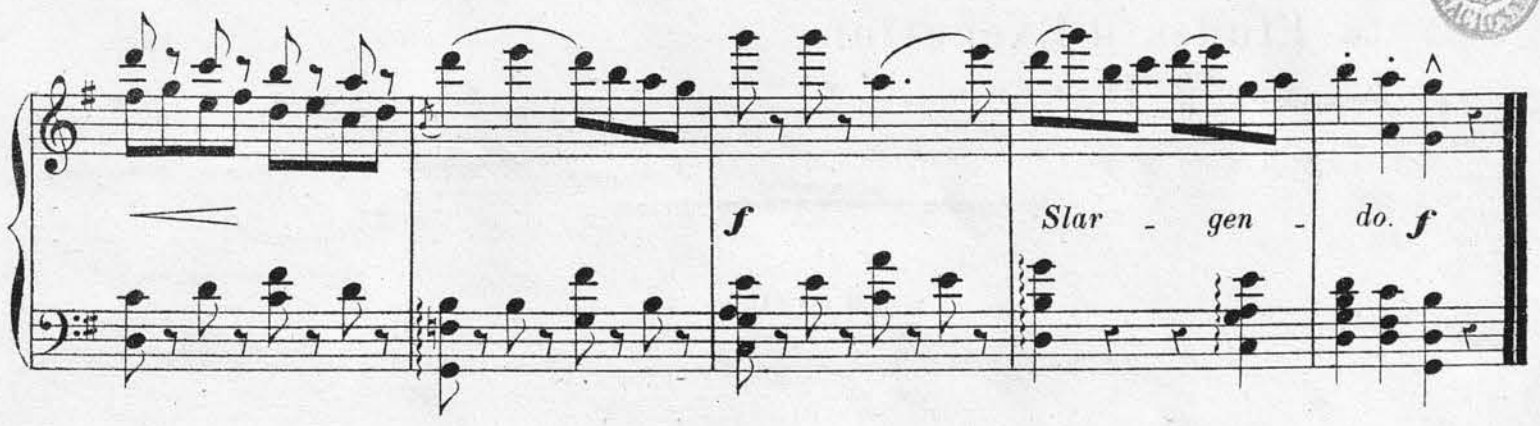
f
Slar - gen - do. f