Ach Gott und Herr

BuxWV 177

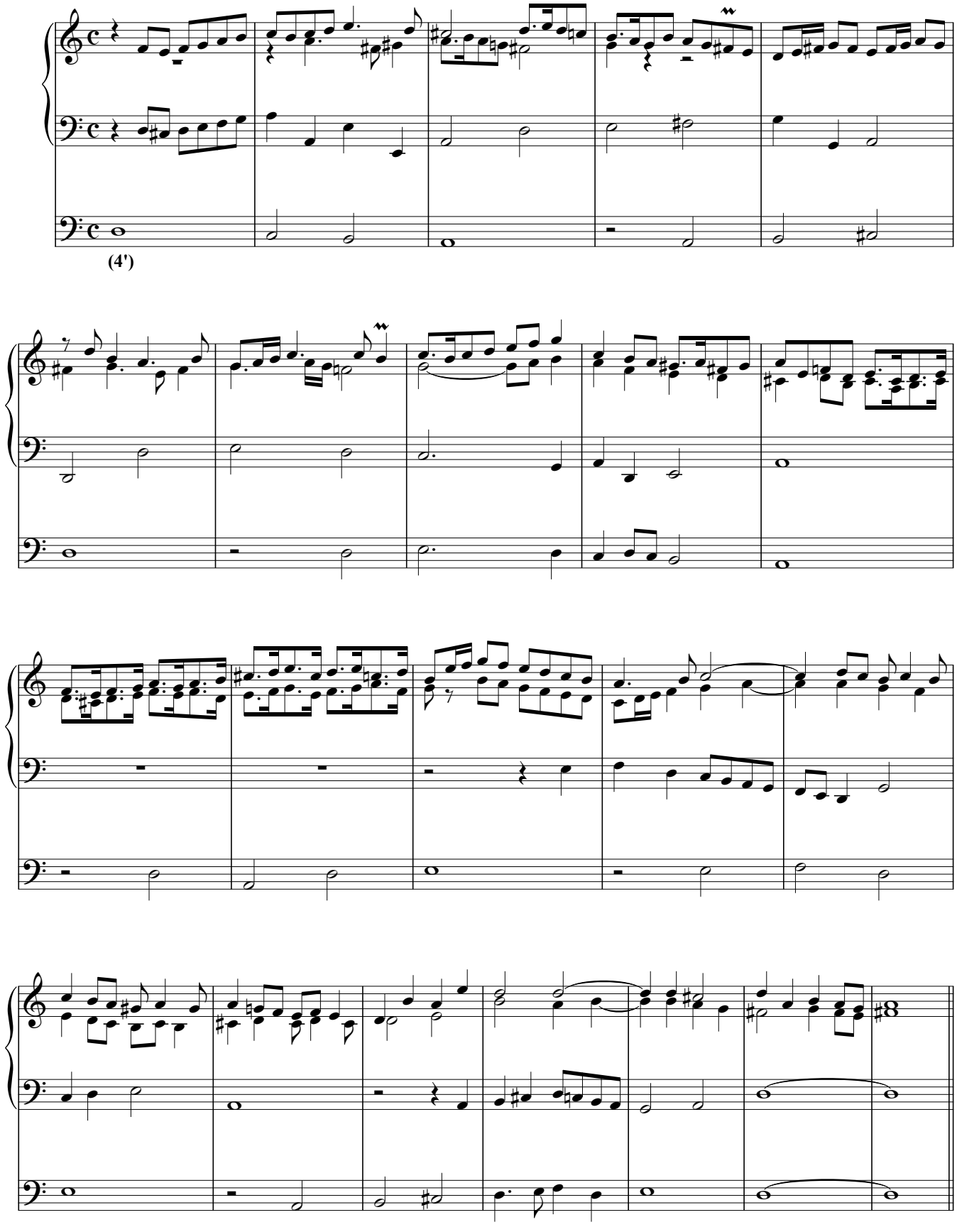

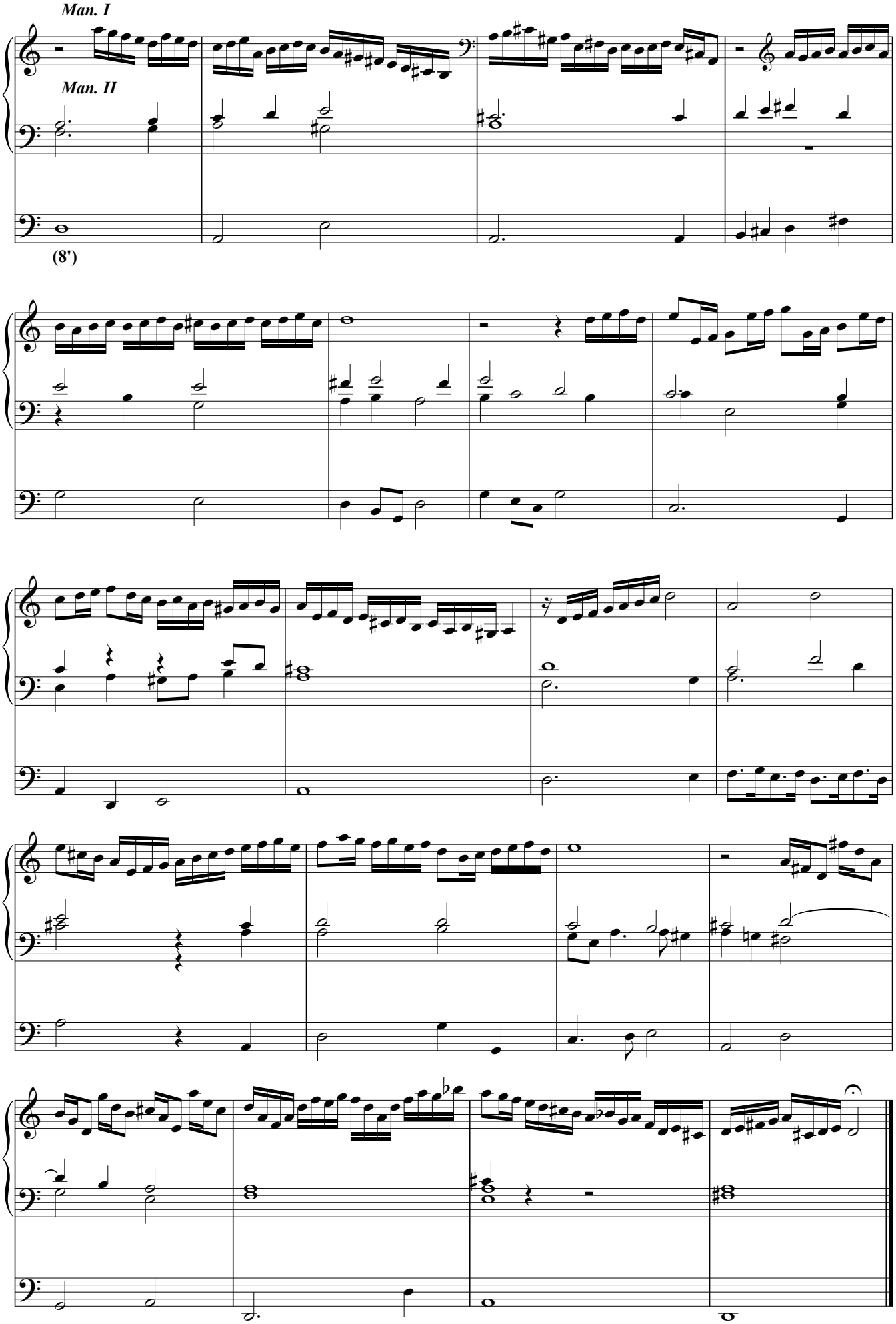
Man. I
Man. II
(8')

Ach Herr, mich armen Sünder

BuxWV 178

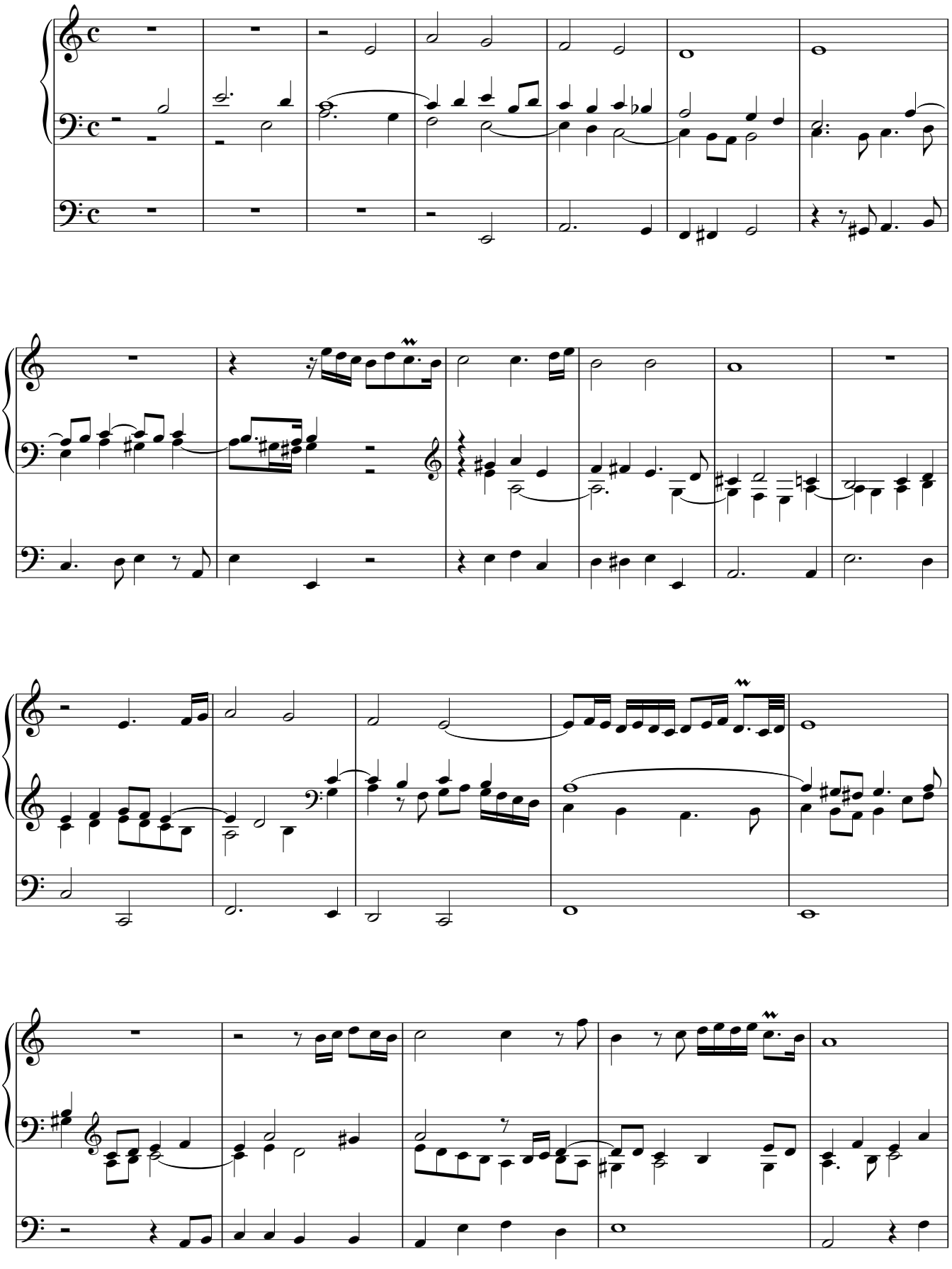

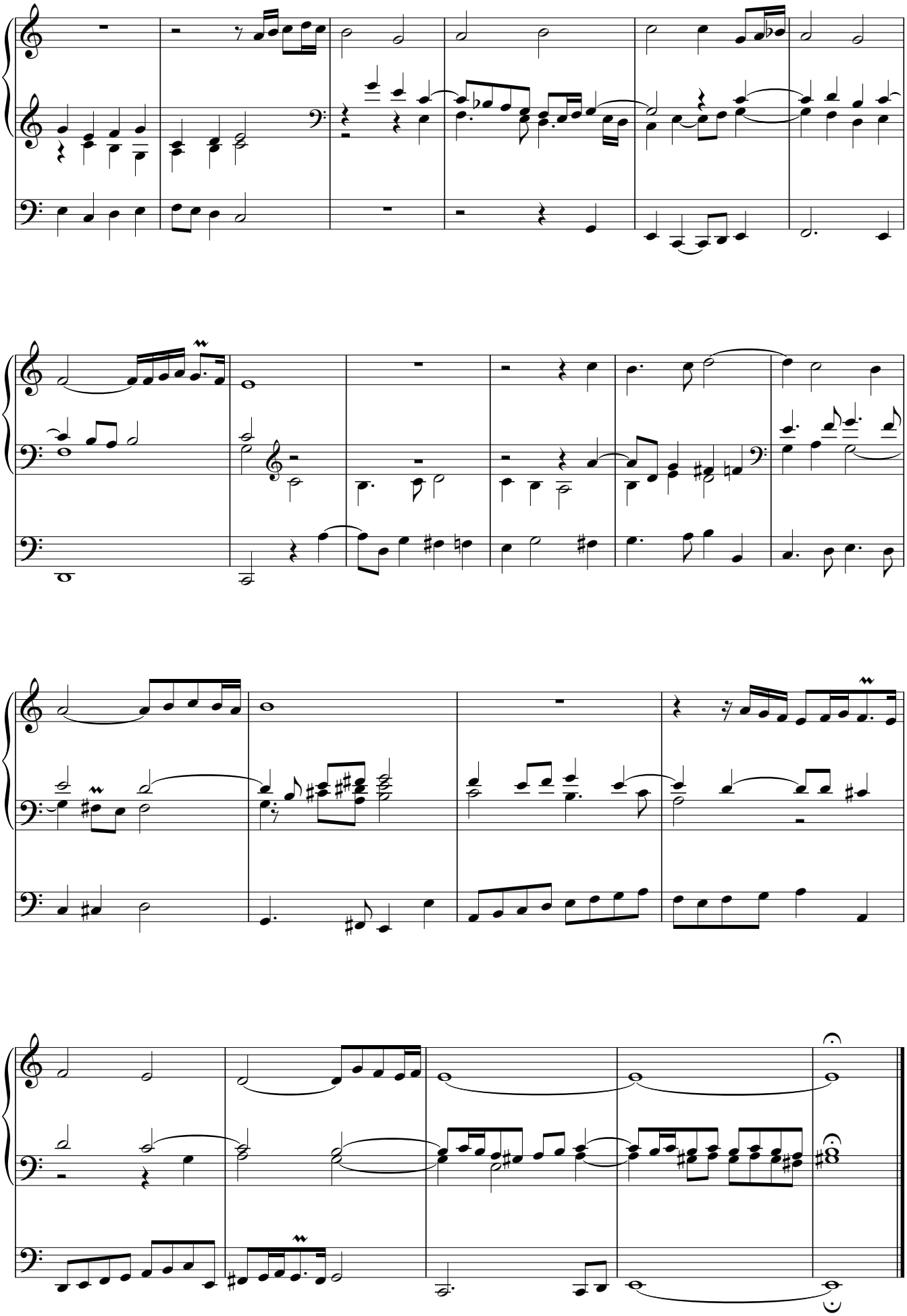

Auf meinen lieben Gott

BuxWV 179

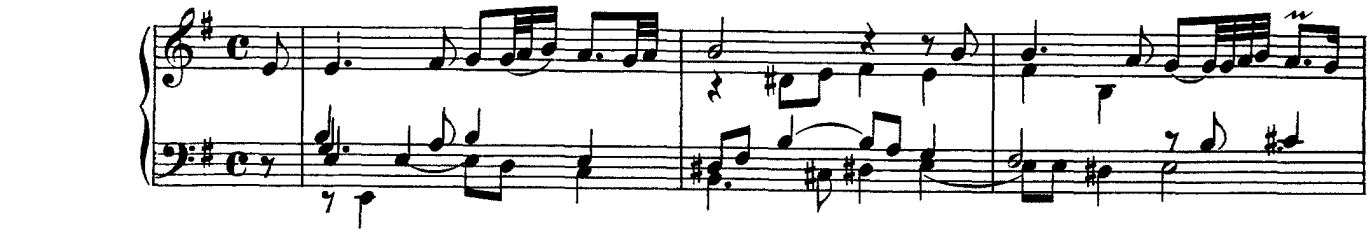

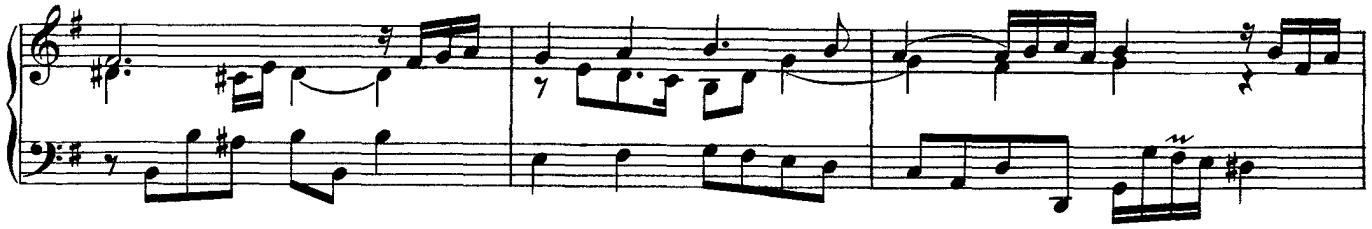

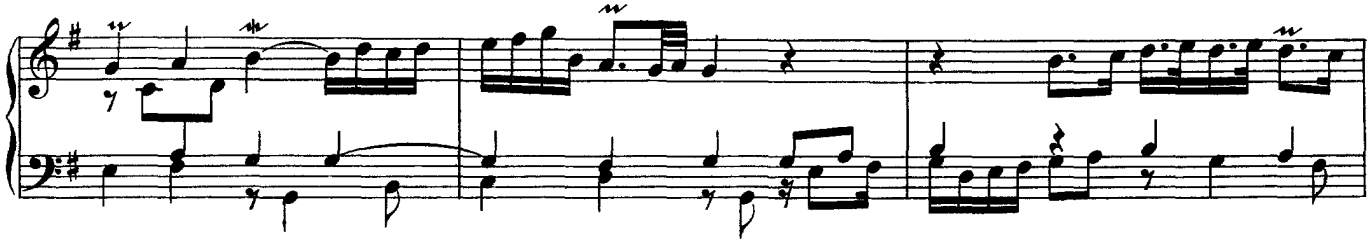

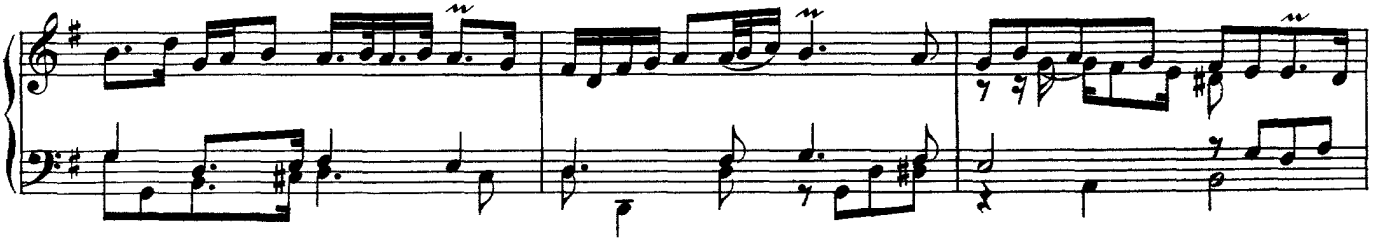

Double

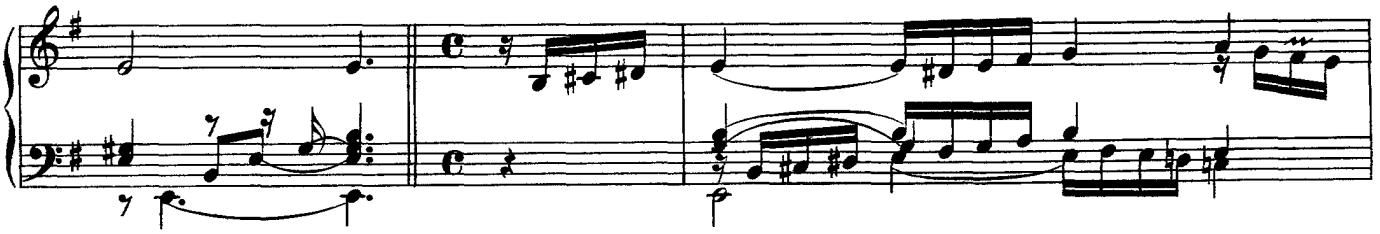

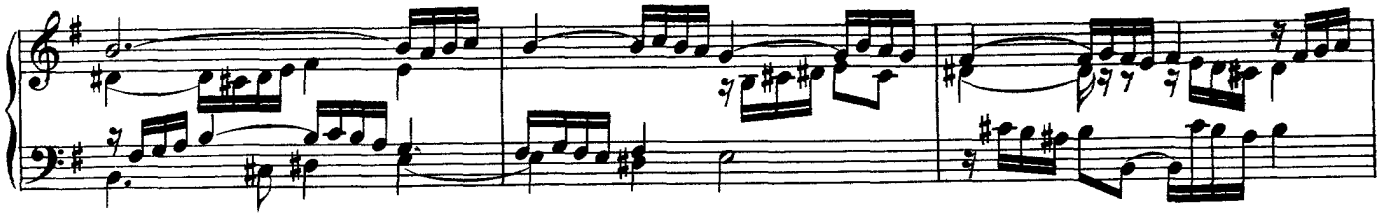

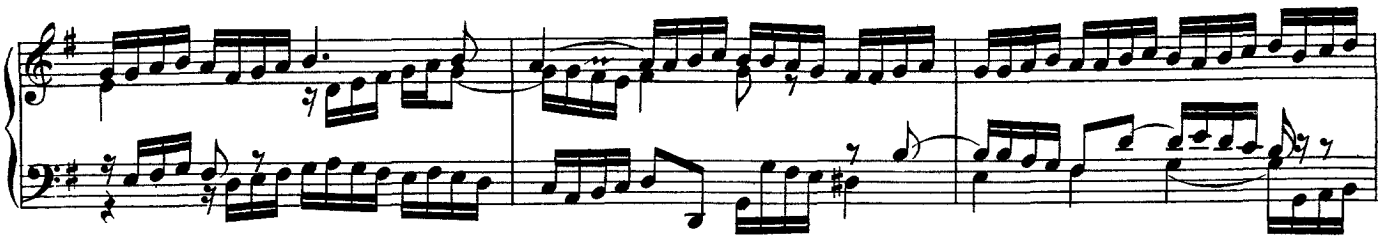

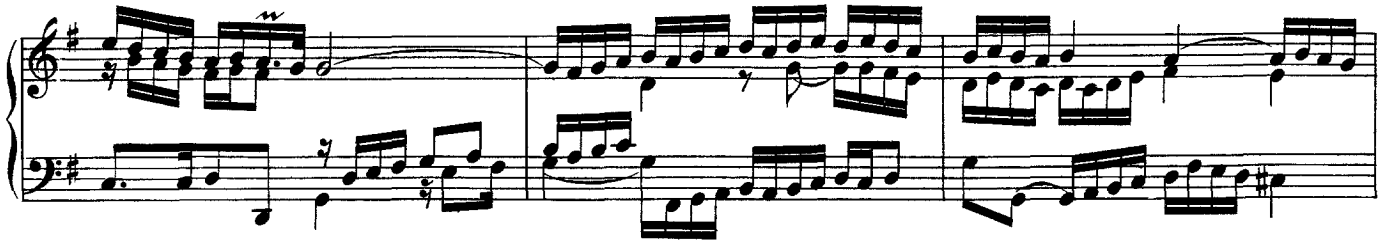

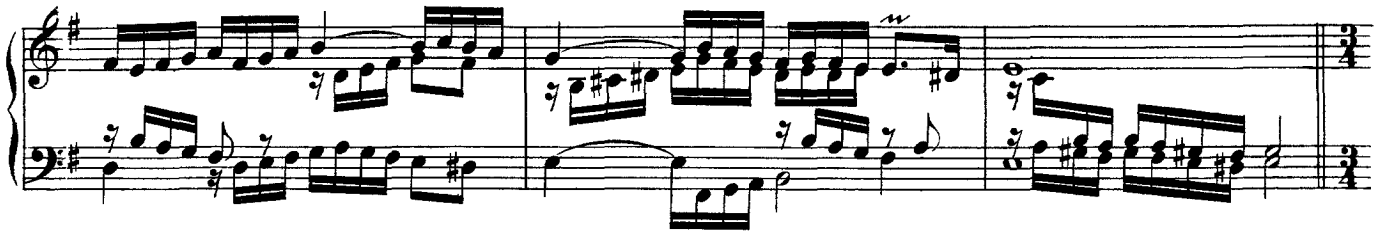

Sarabande

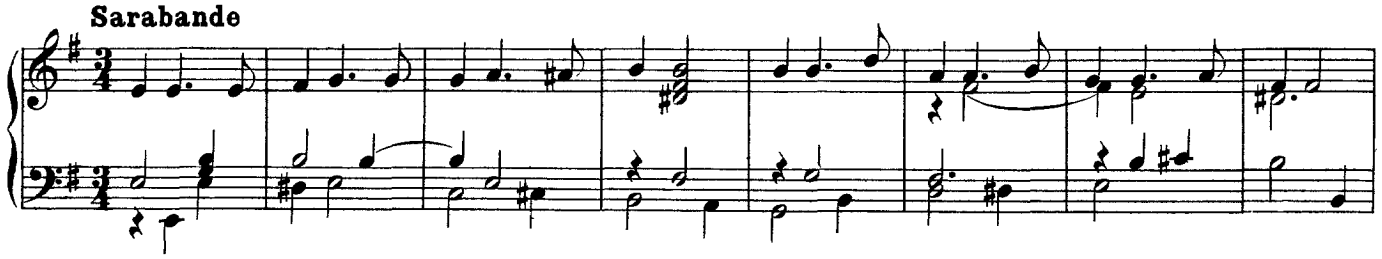

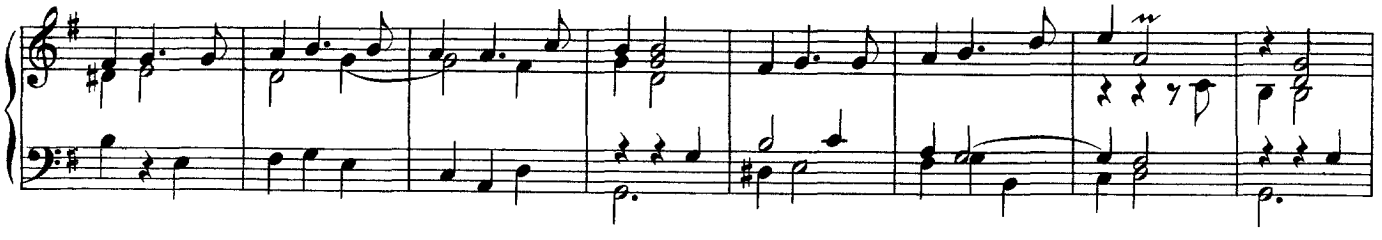

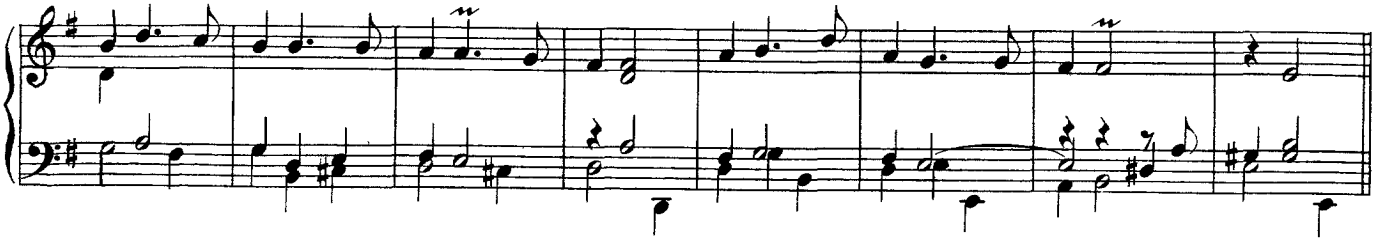

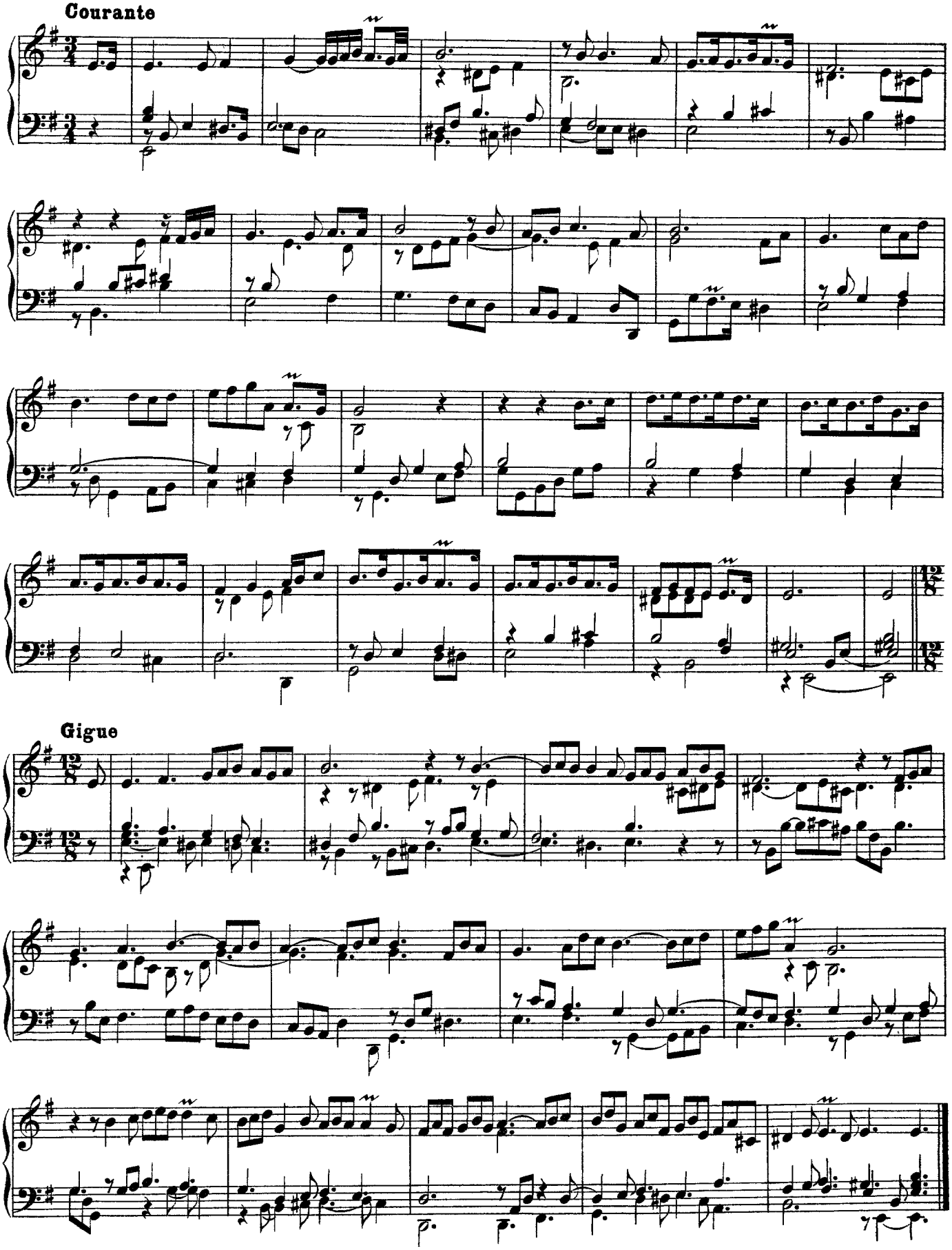
Courante
Gigue

Christ unser Herr zum Jordan kam

BuxWV 180

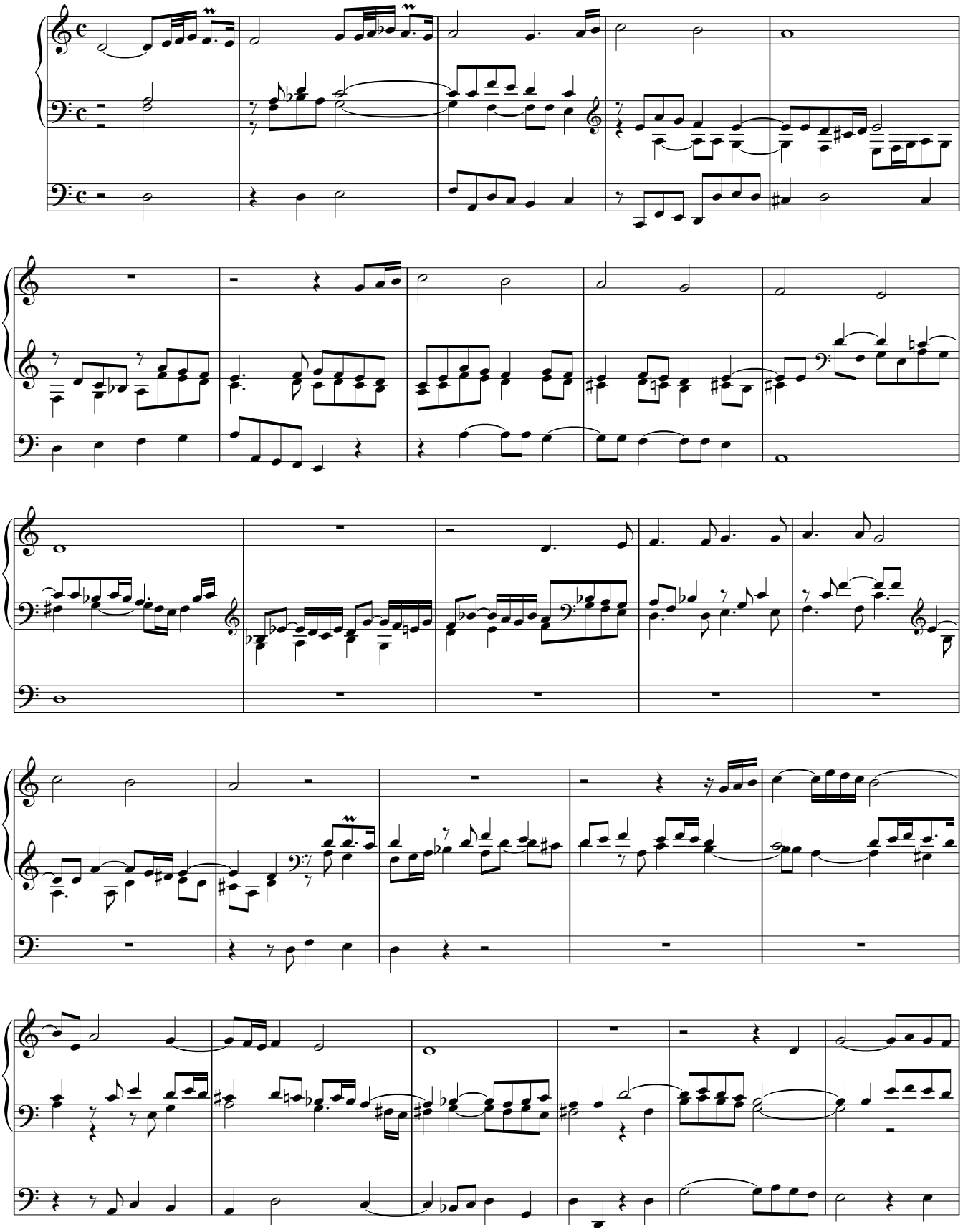

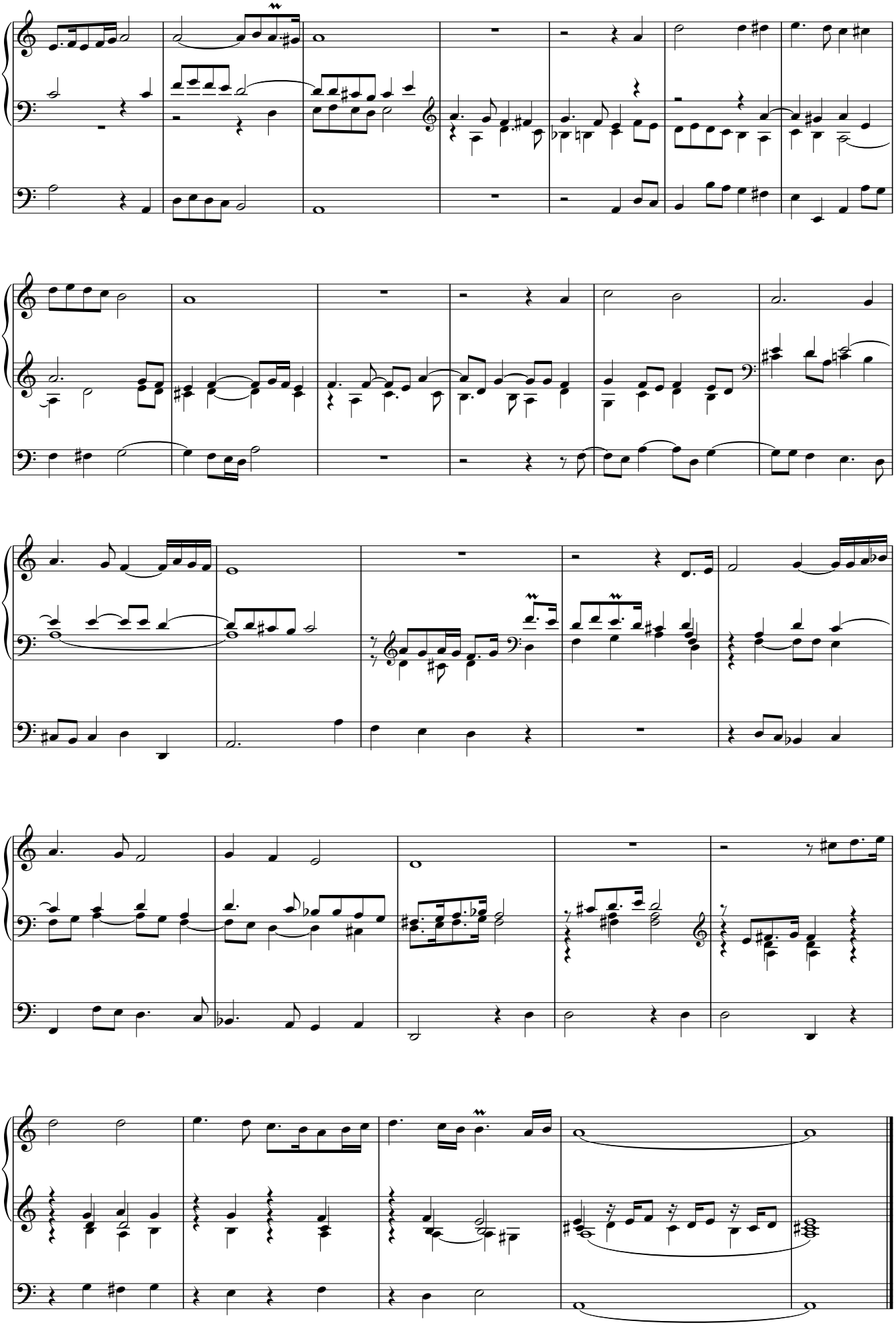

Danket dem Herrn

BuxWV 181

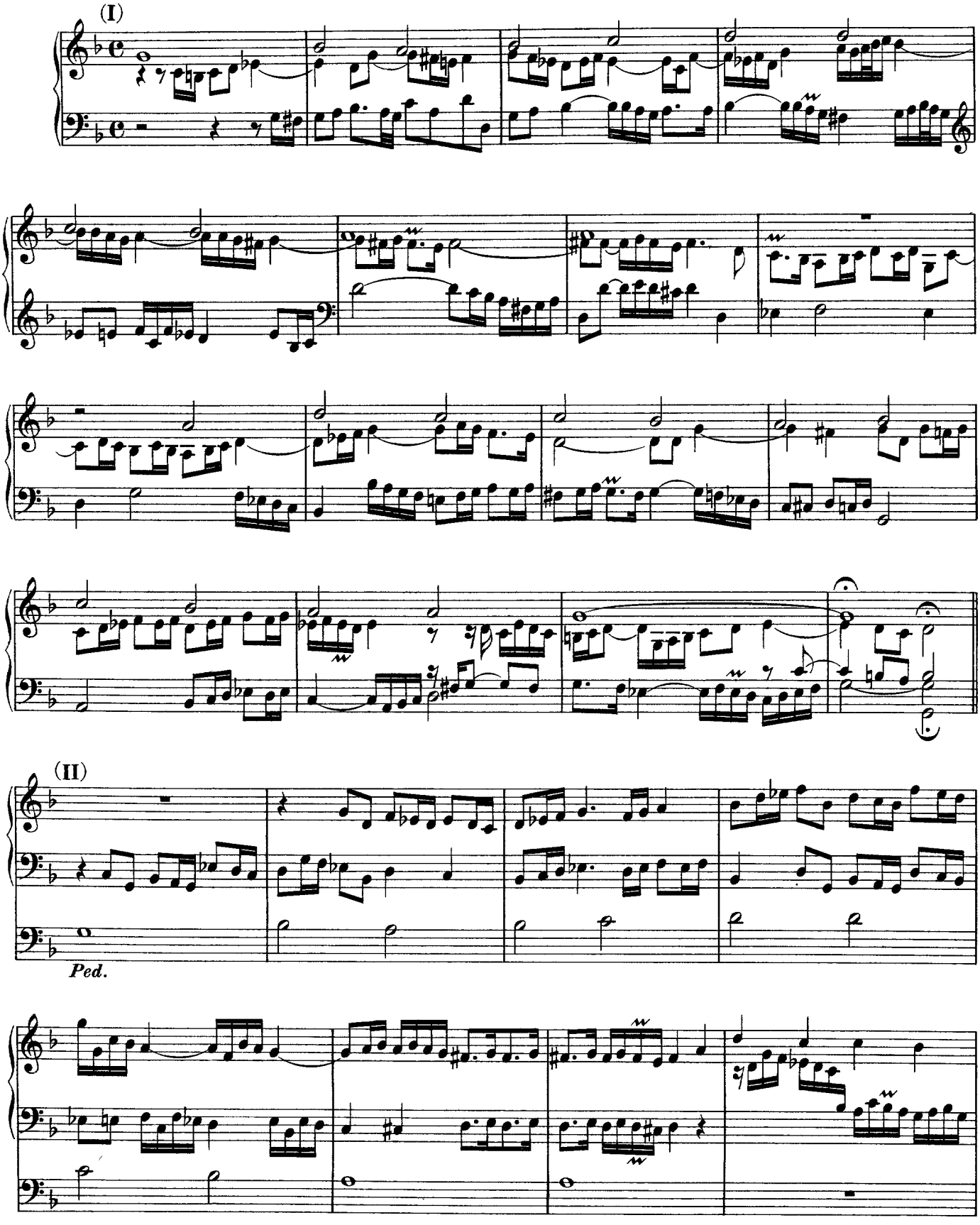

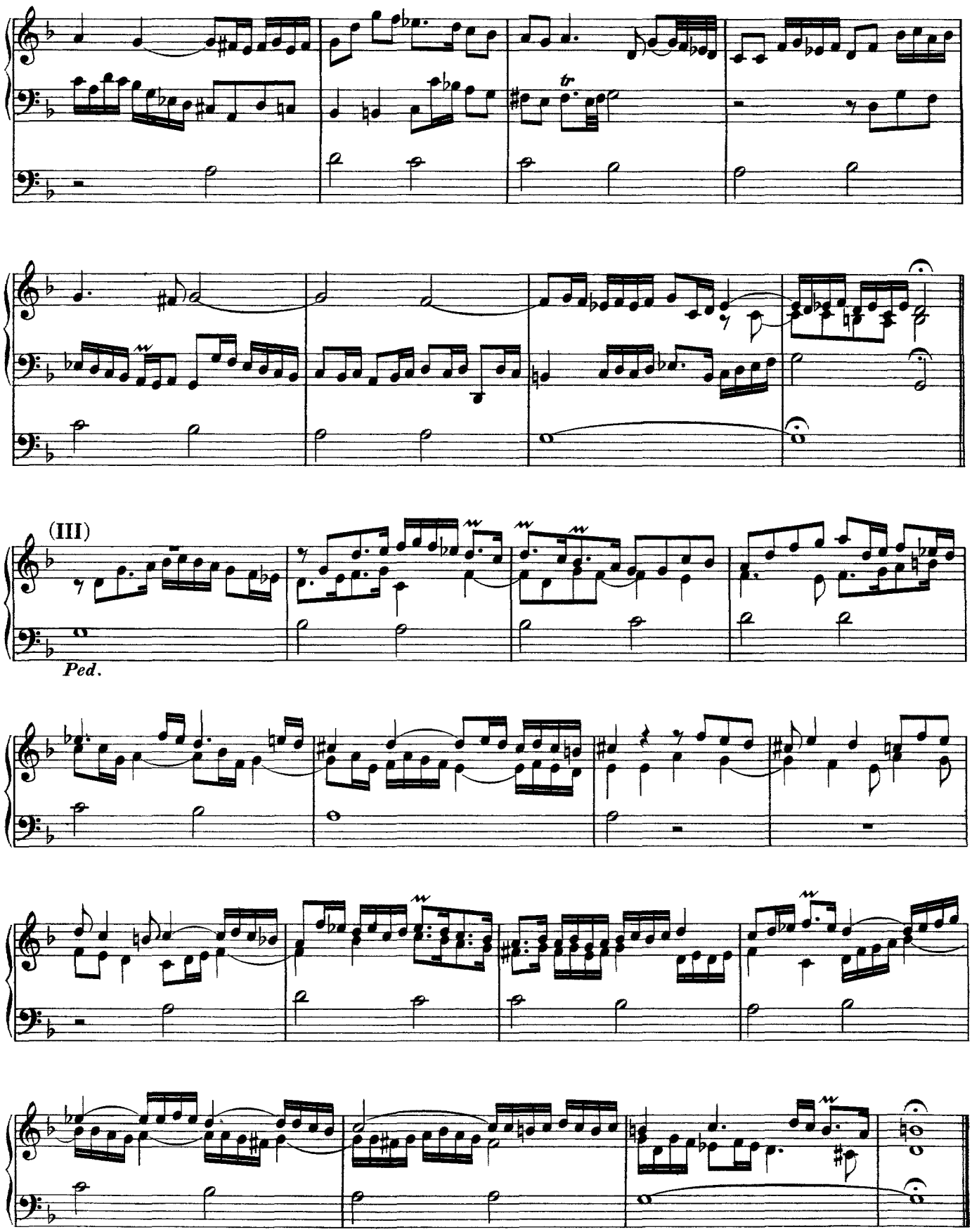
(III)
Ped.

Der Tag, der ist so freudenreich

BuxWV 182

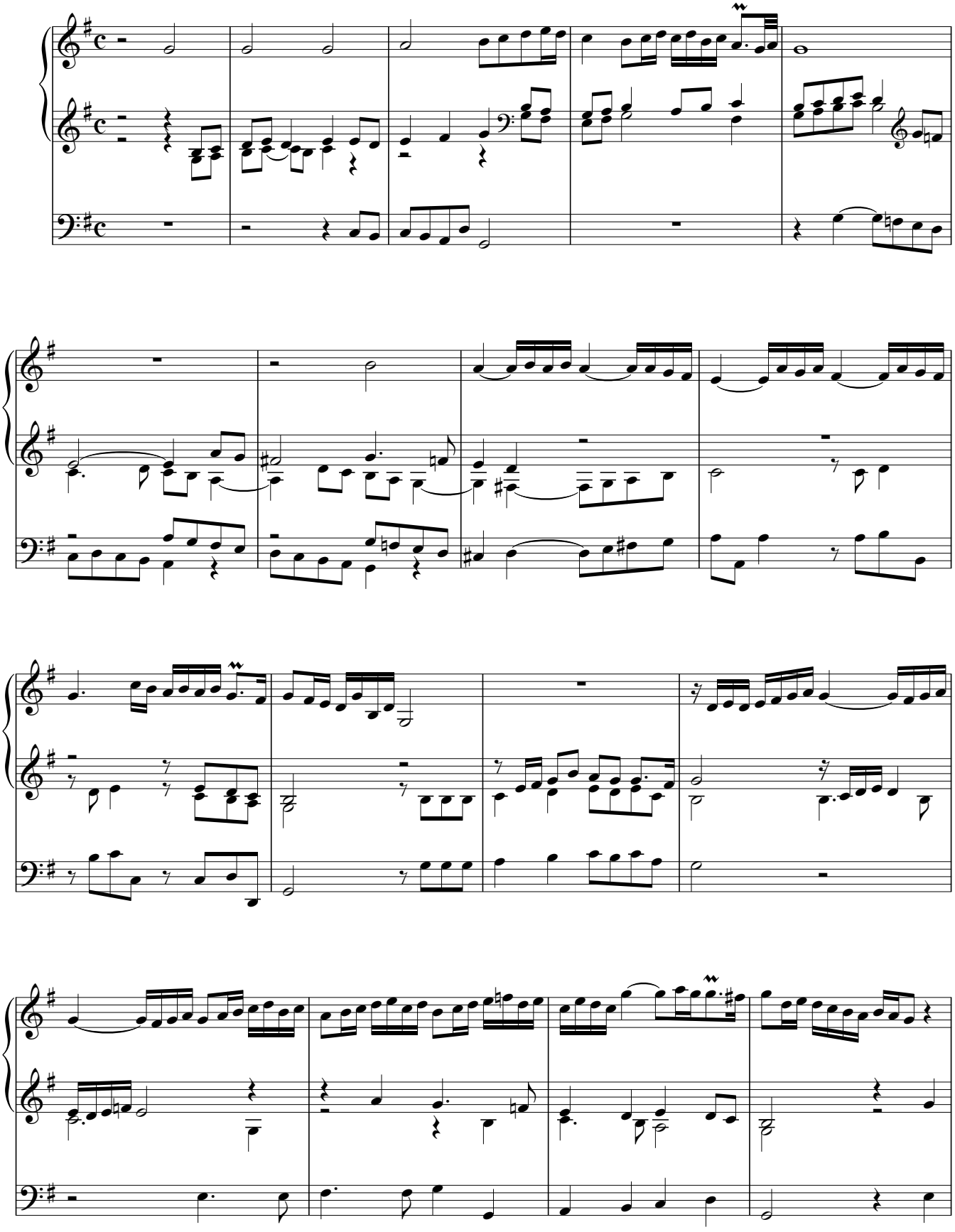

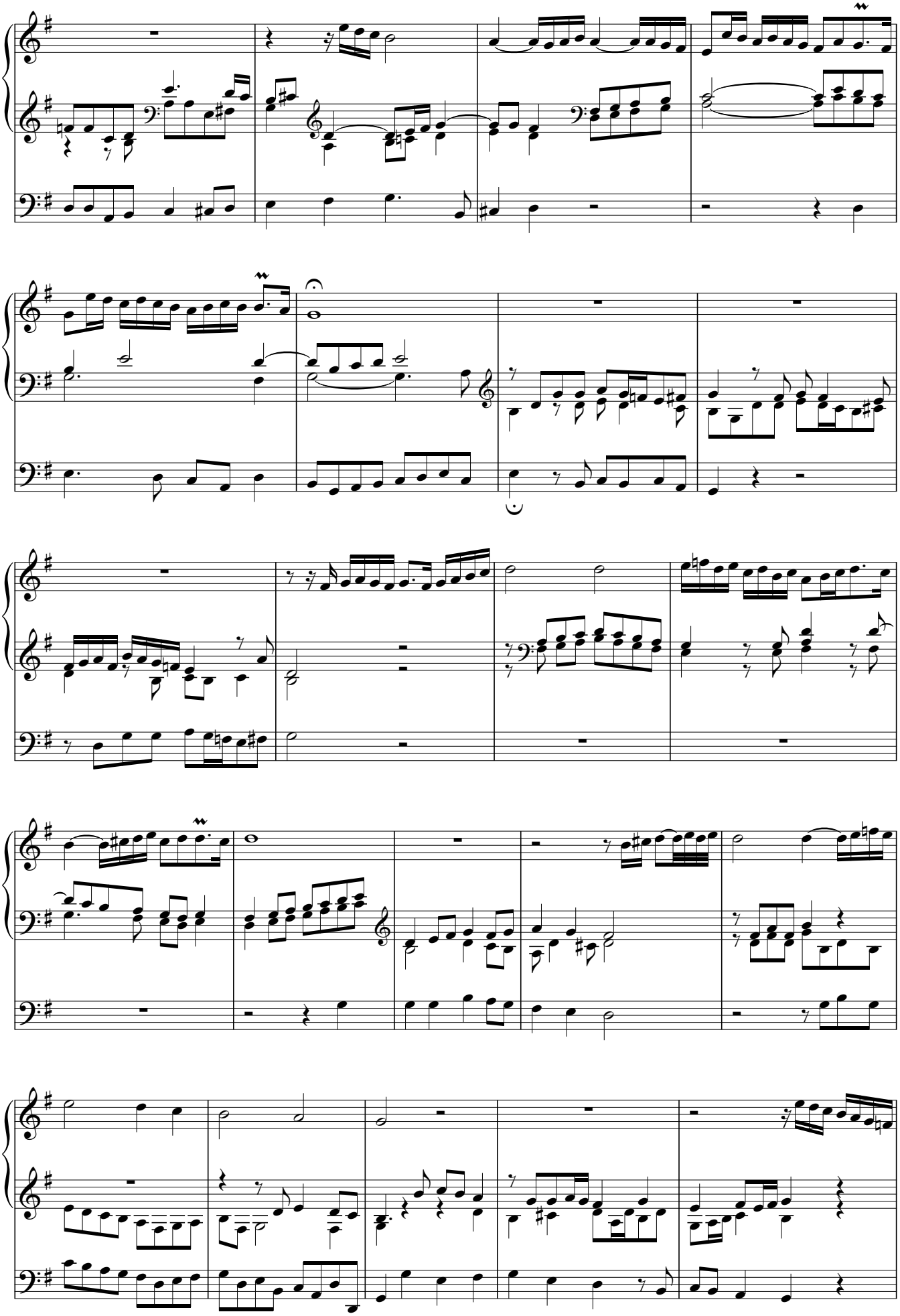

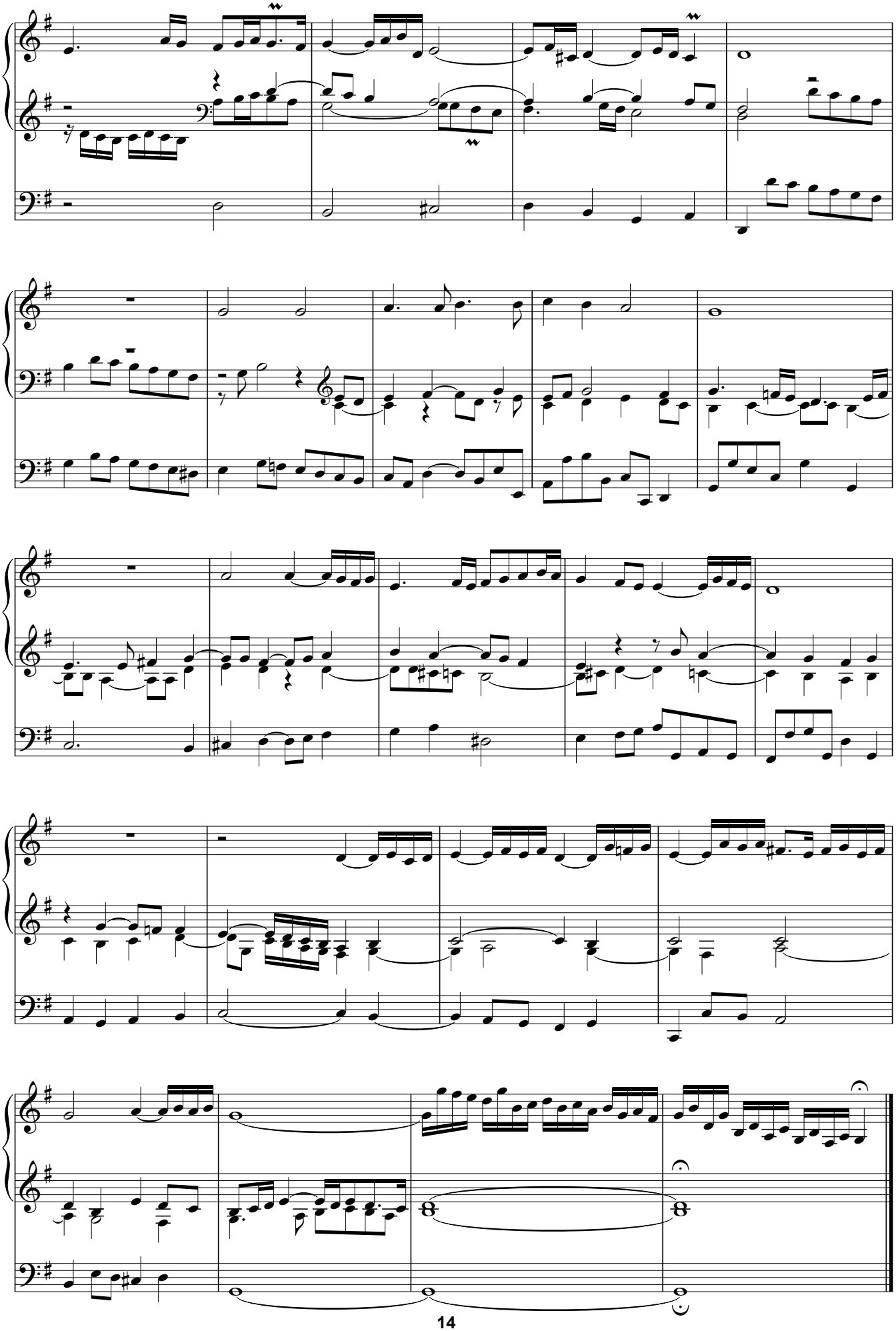

Durch Adams Fall ist ganz verderbt

BuxWV 183

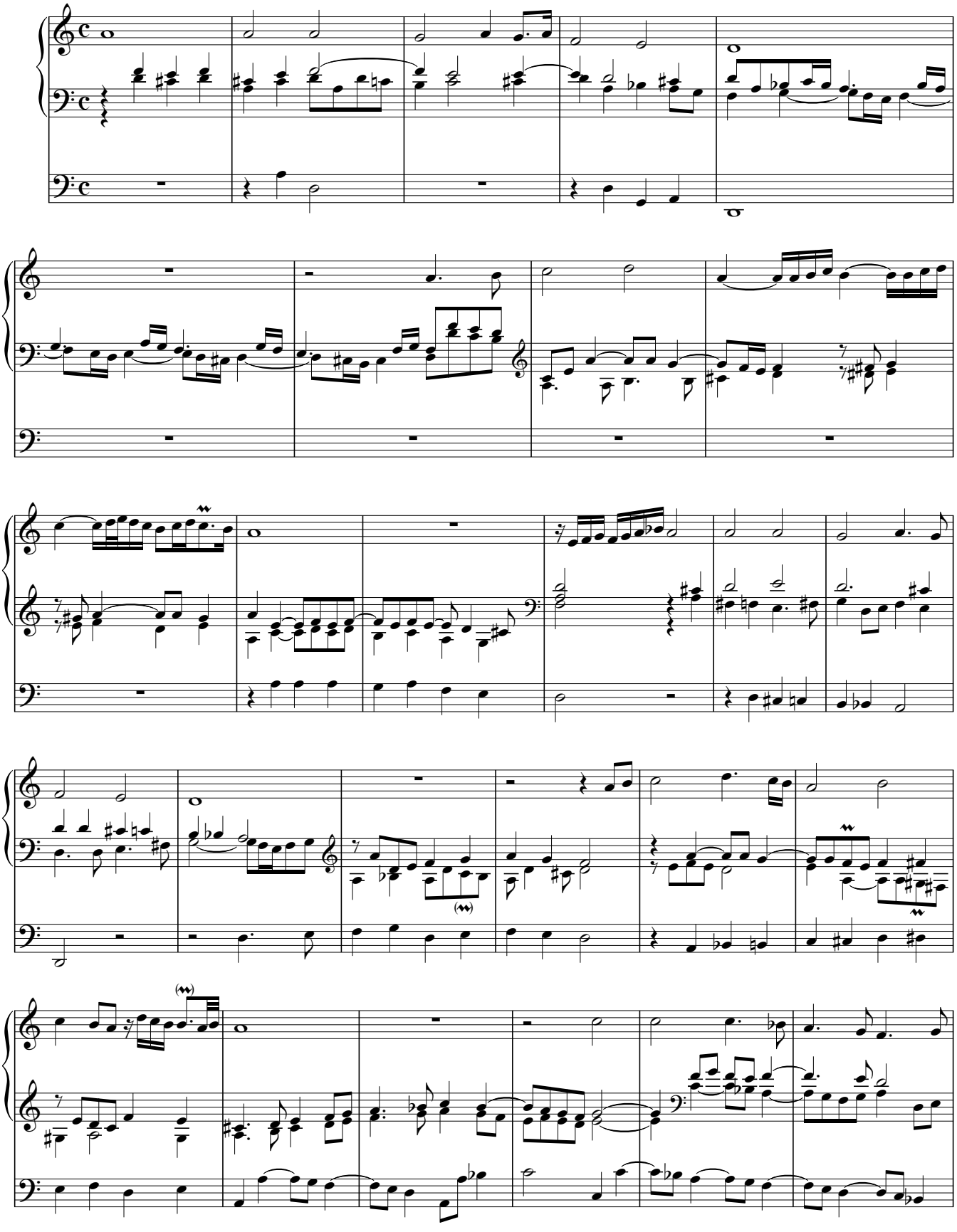

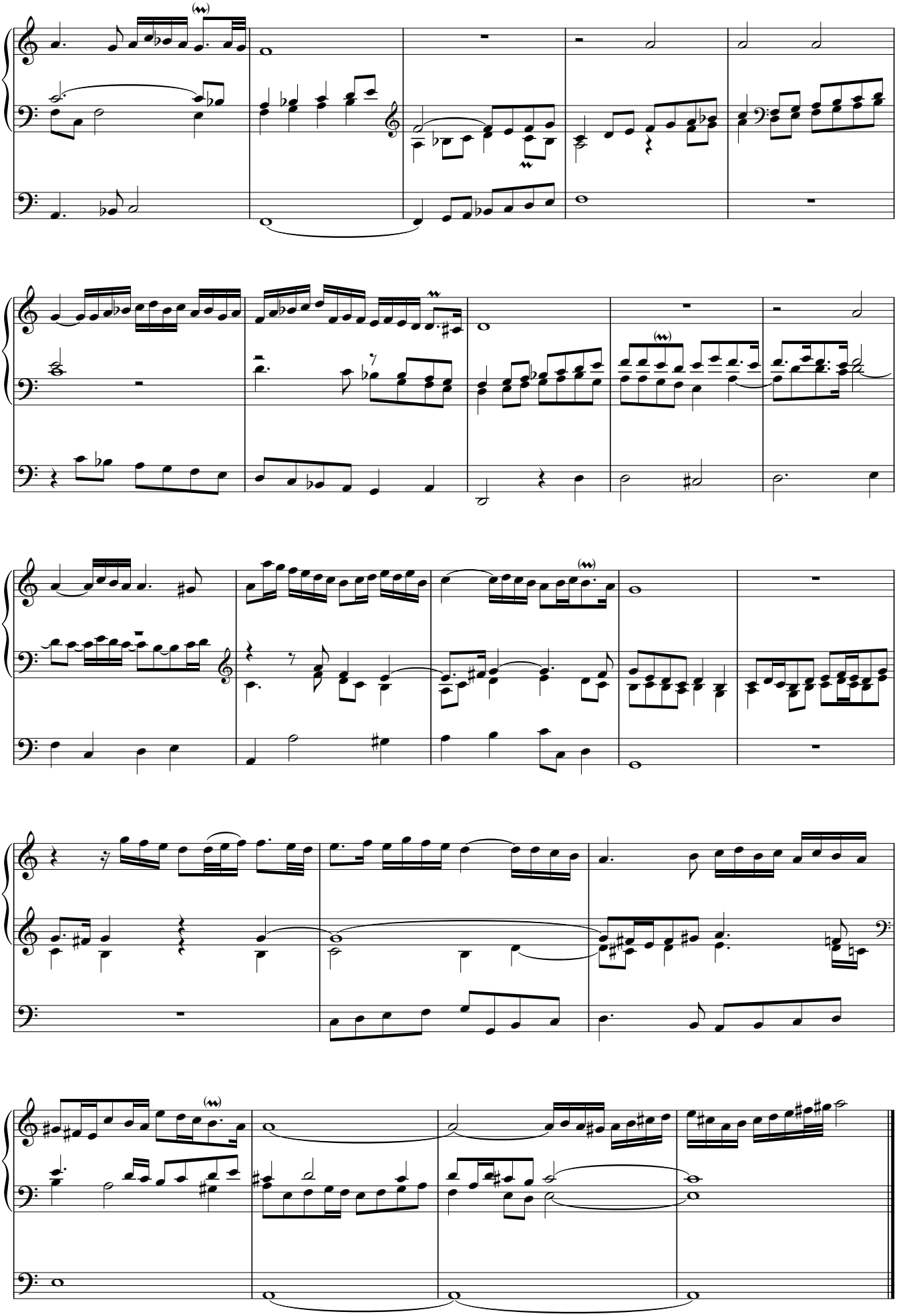

Ein feste Burg ist unser Gott

BuxWV 184

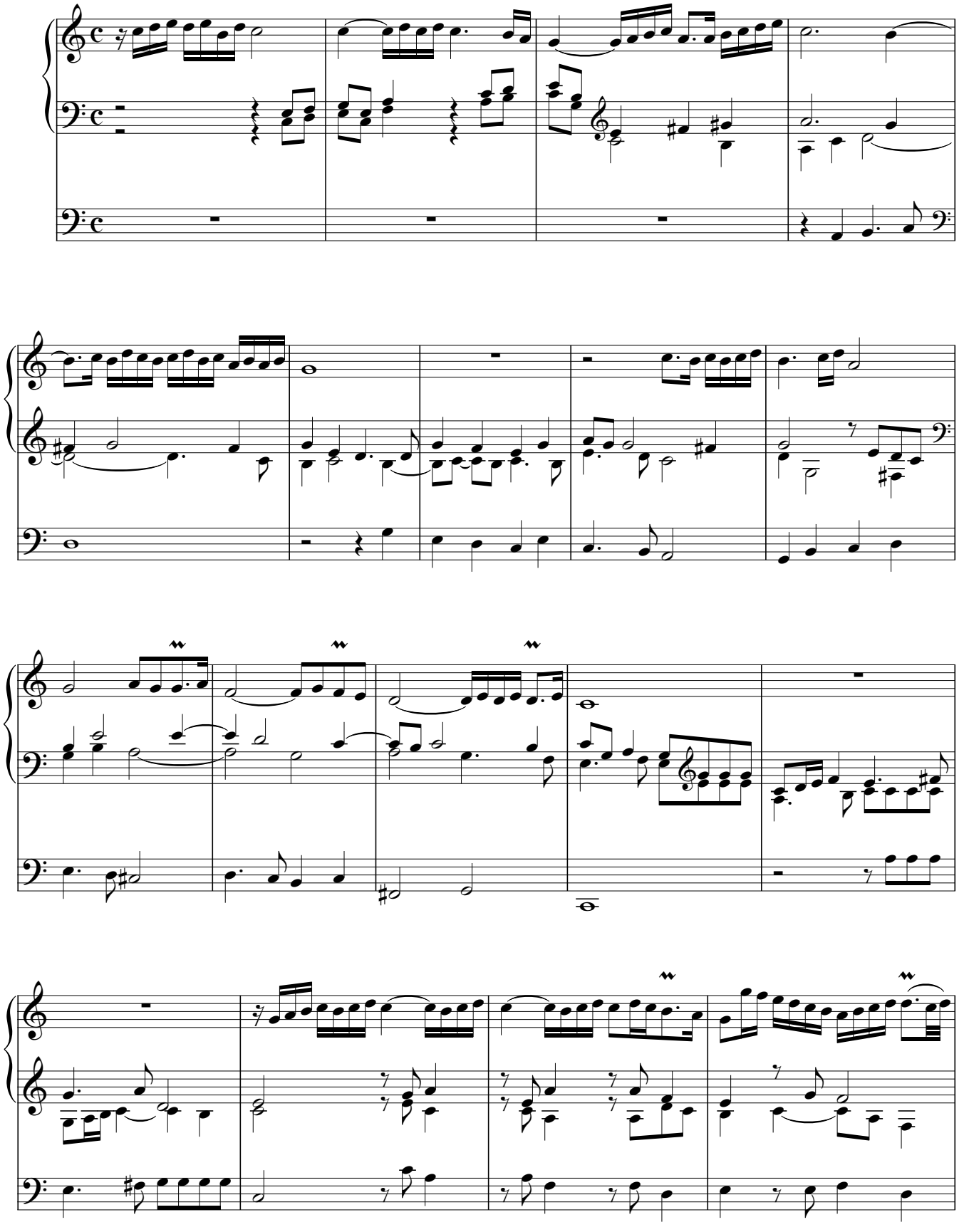

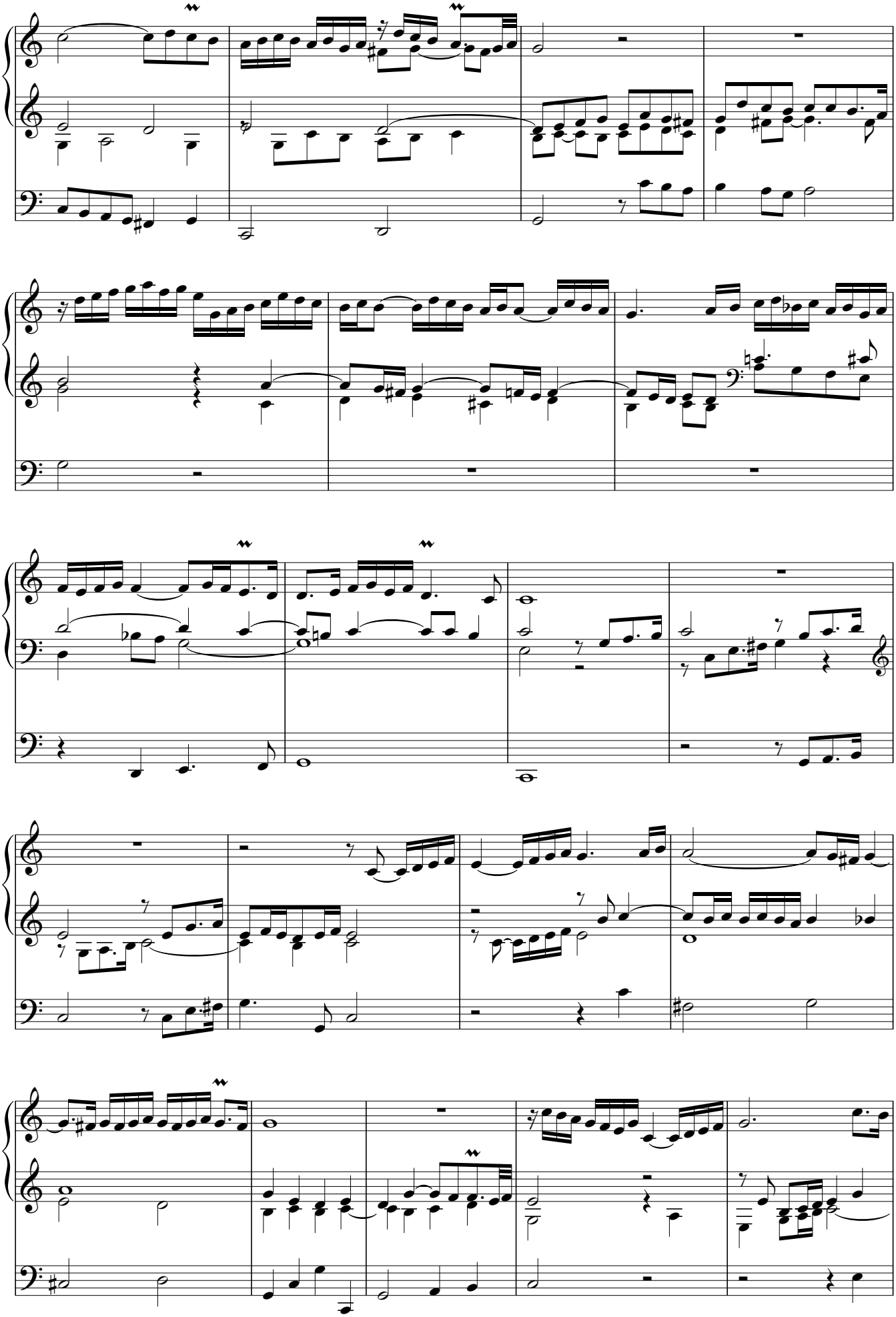

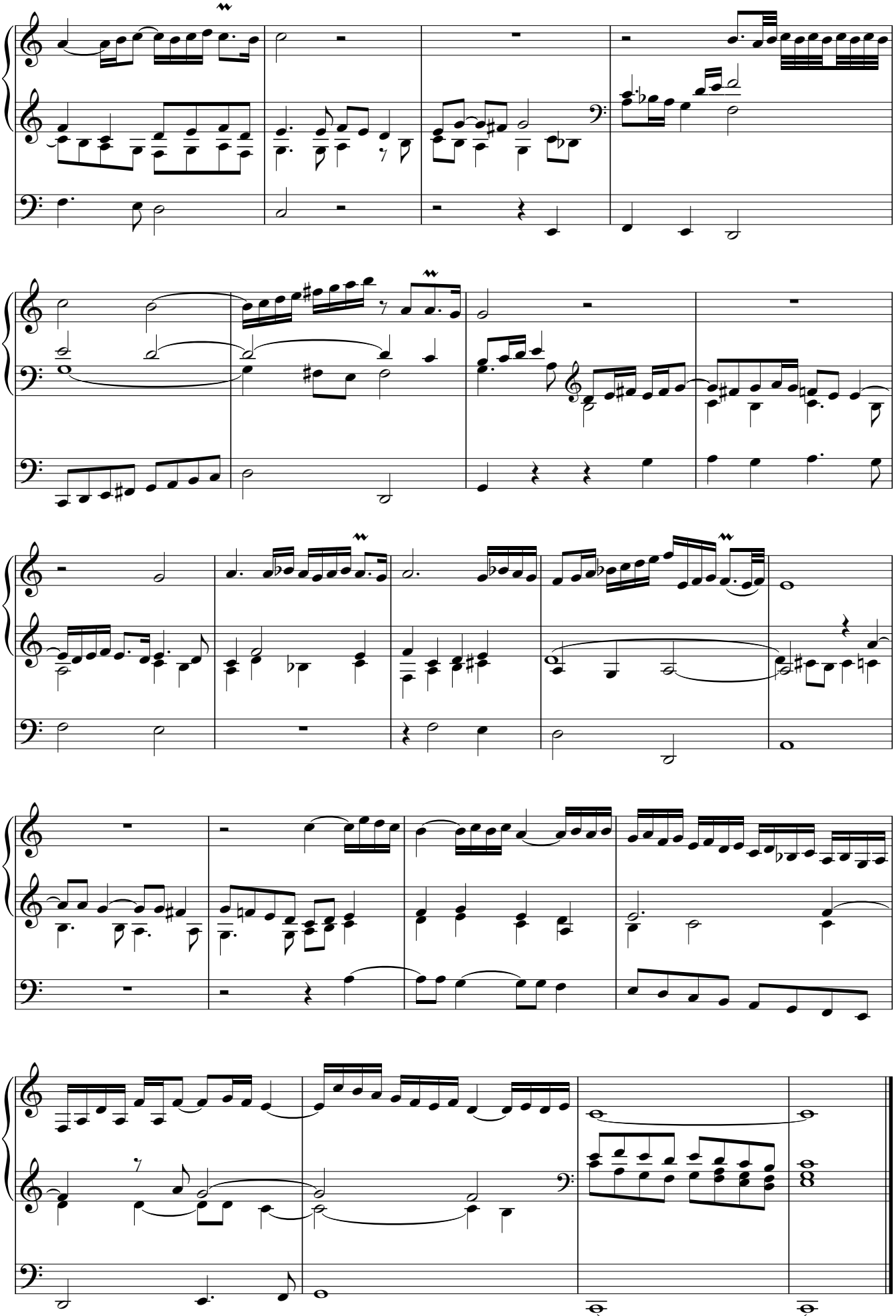

Erhalt uns, Herr, bei deinem Wort

BuxWV 185

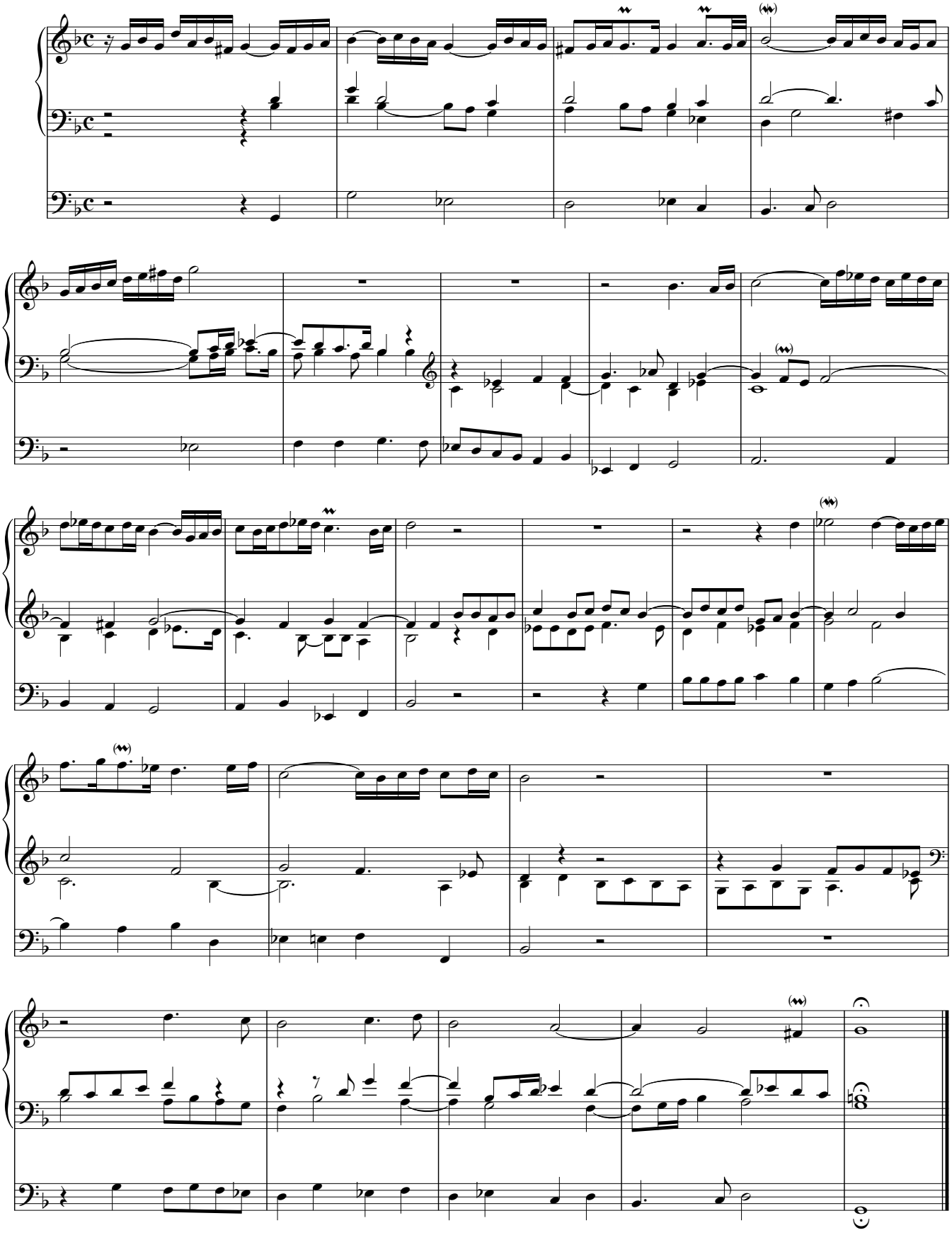

Es ist das Heil uns kommen her

BuxWV 186

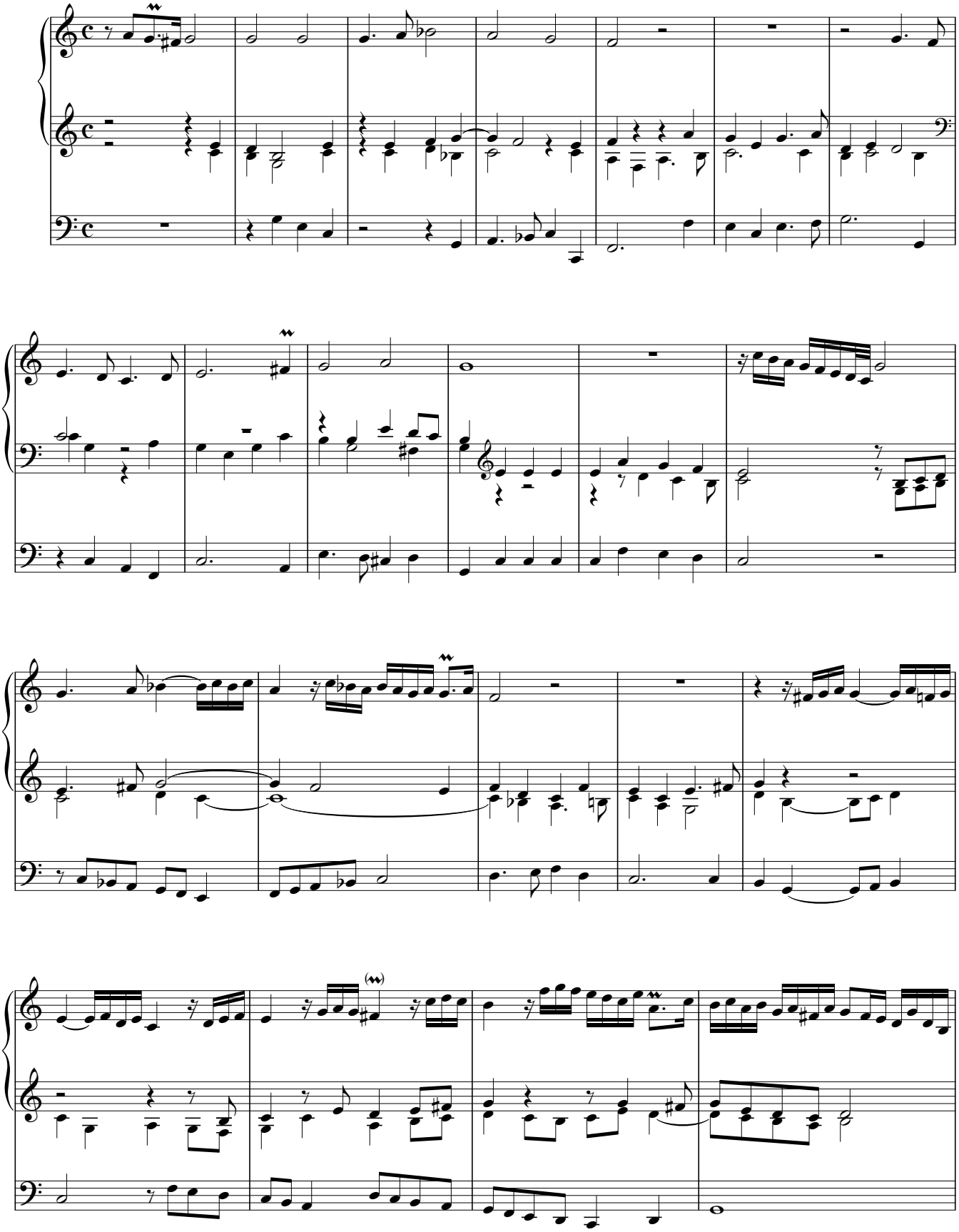

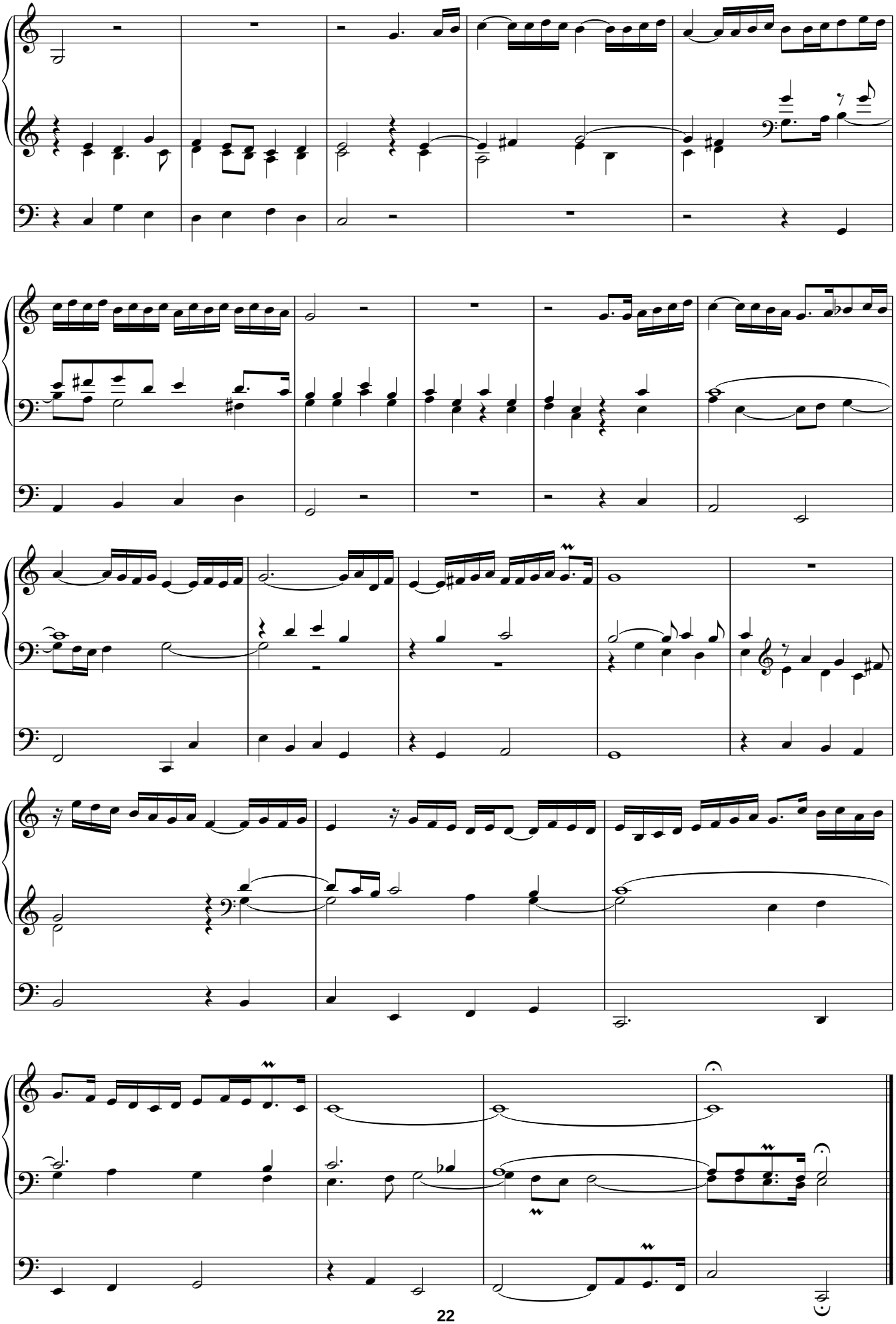

Es spricht der Unweisen Mund wohl

BuxWV 187

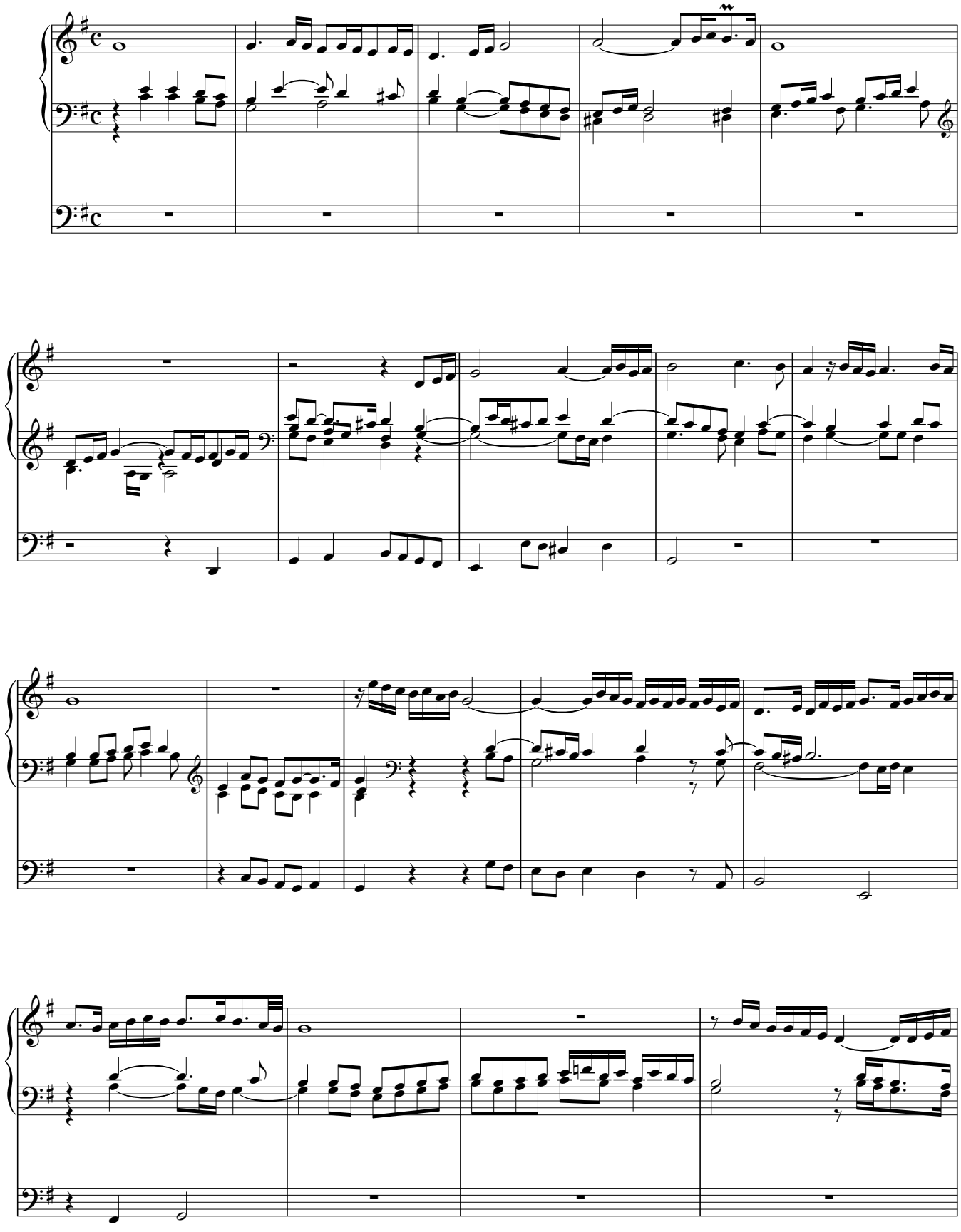

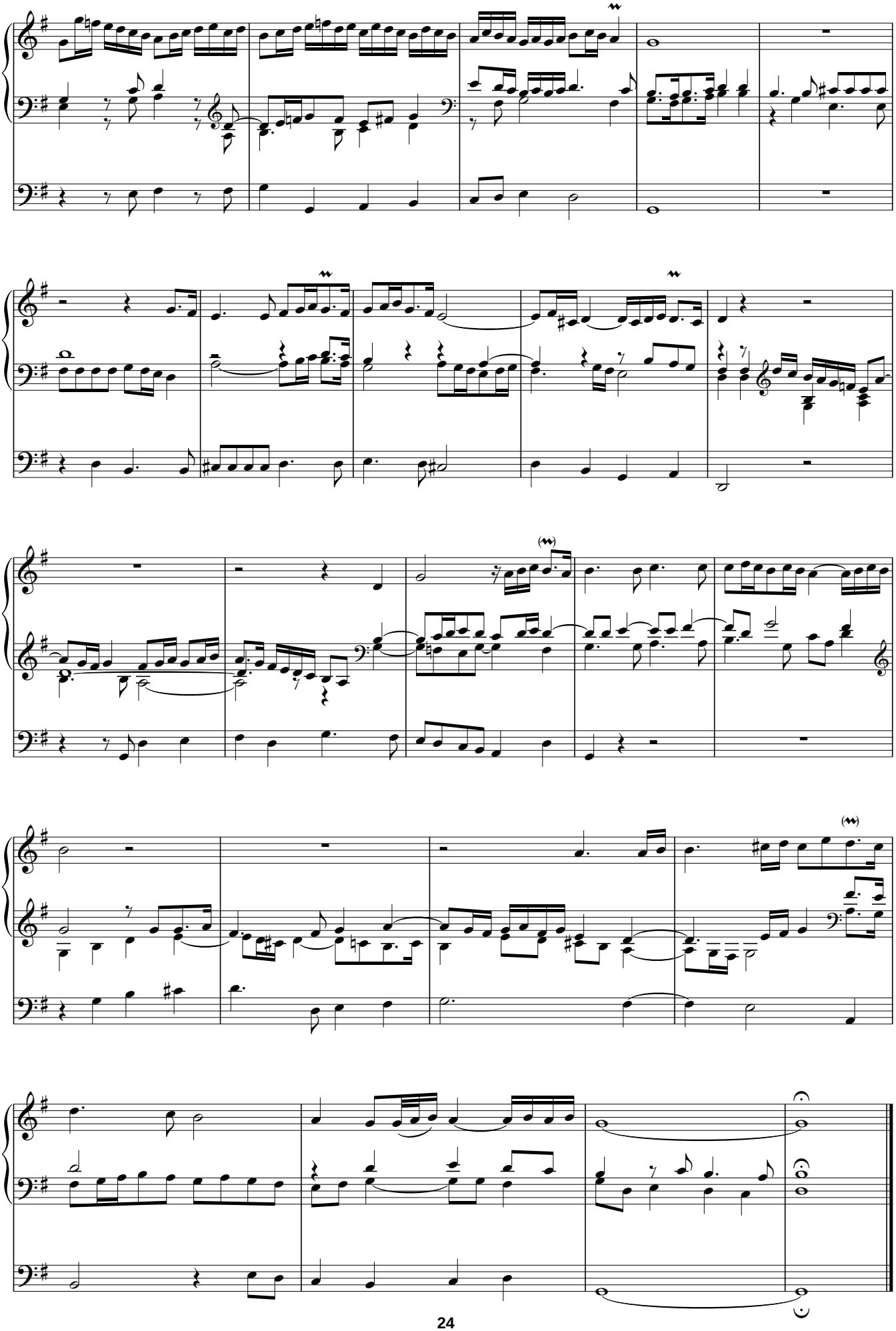

Gelobet seist du, Jesu Christ

BuxWV 188

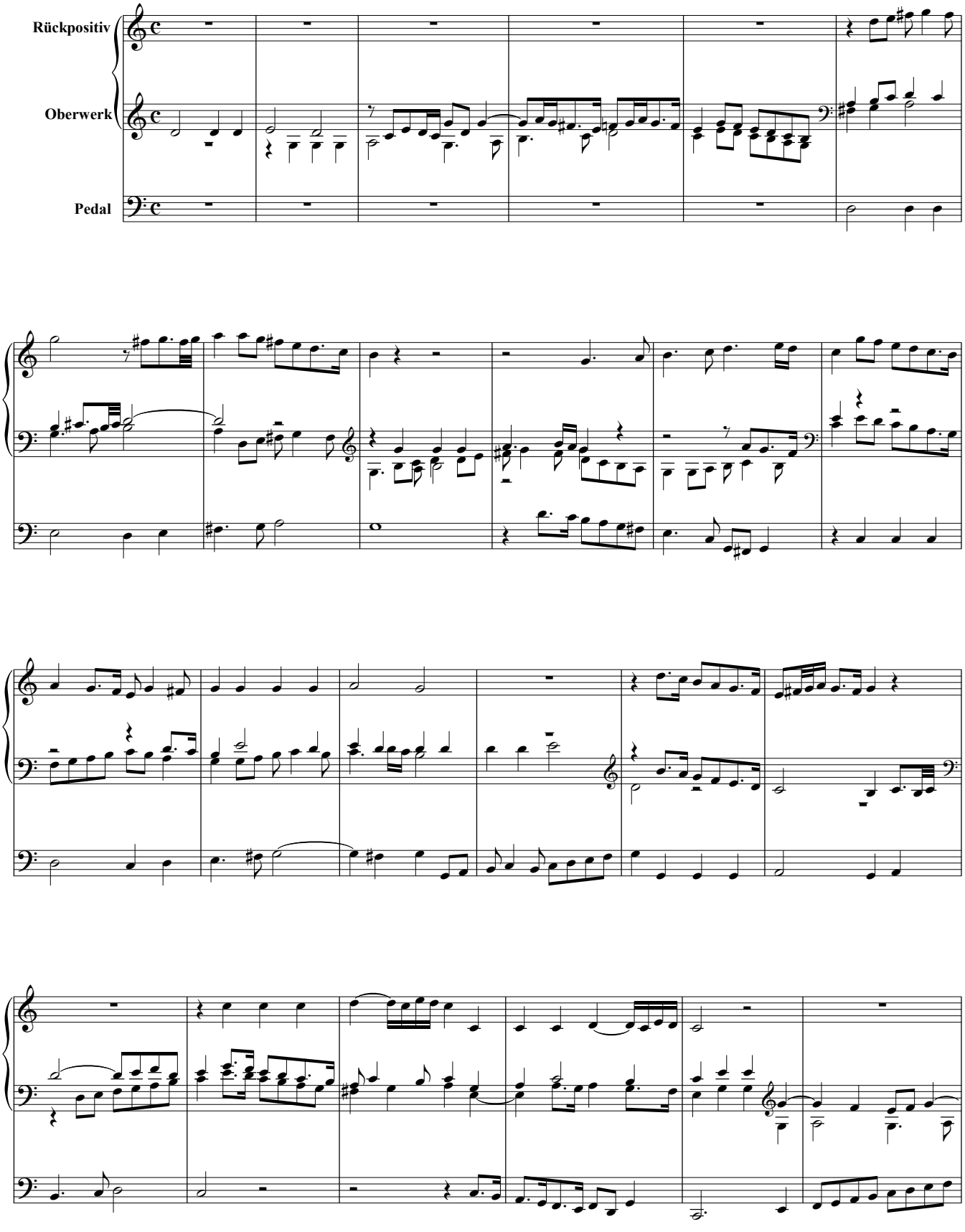

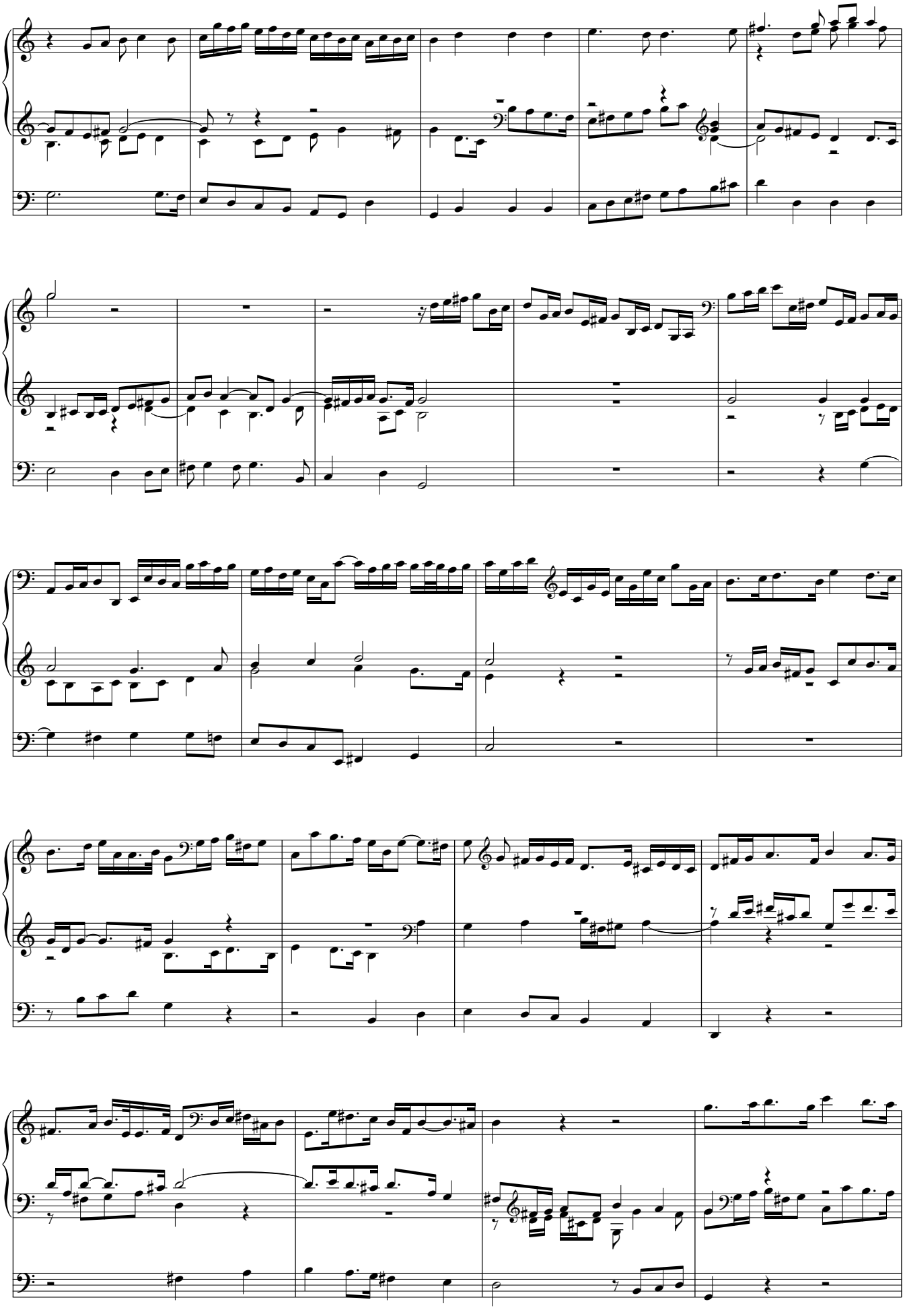

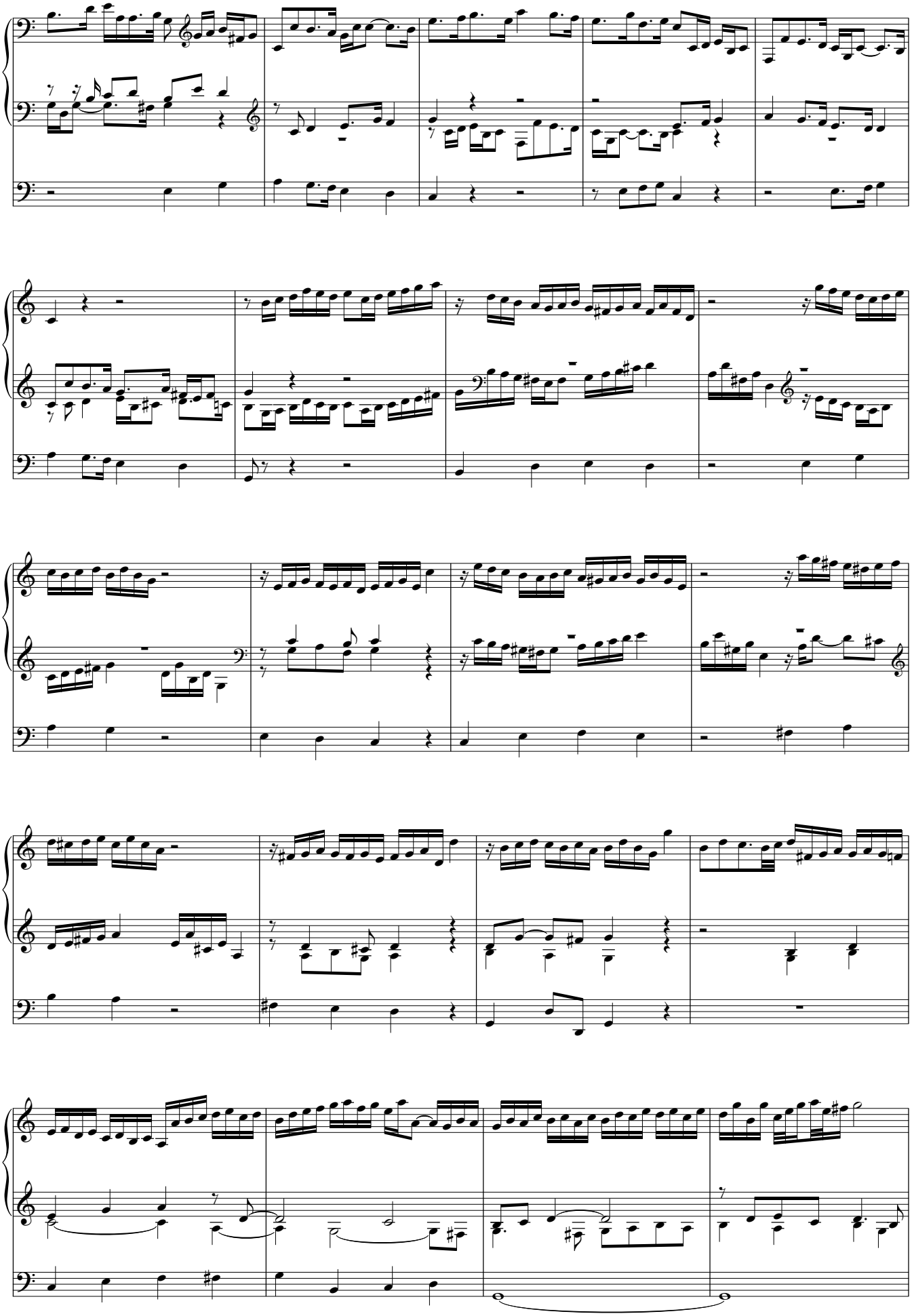

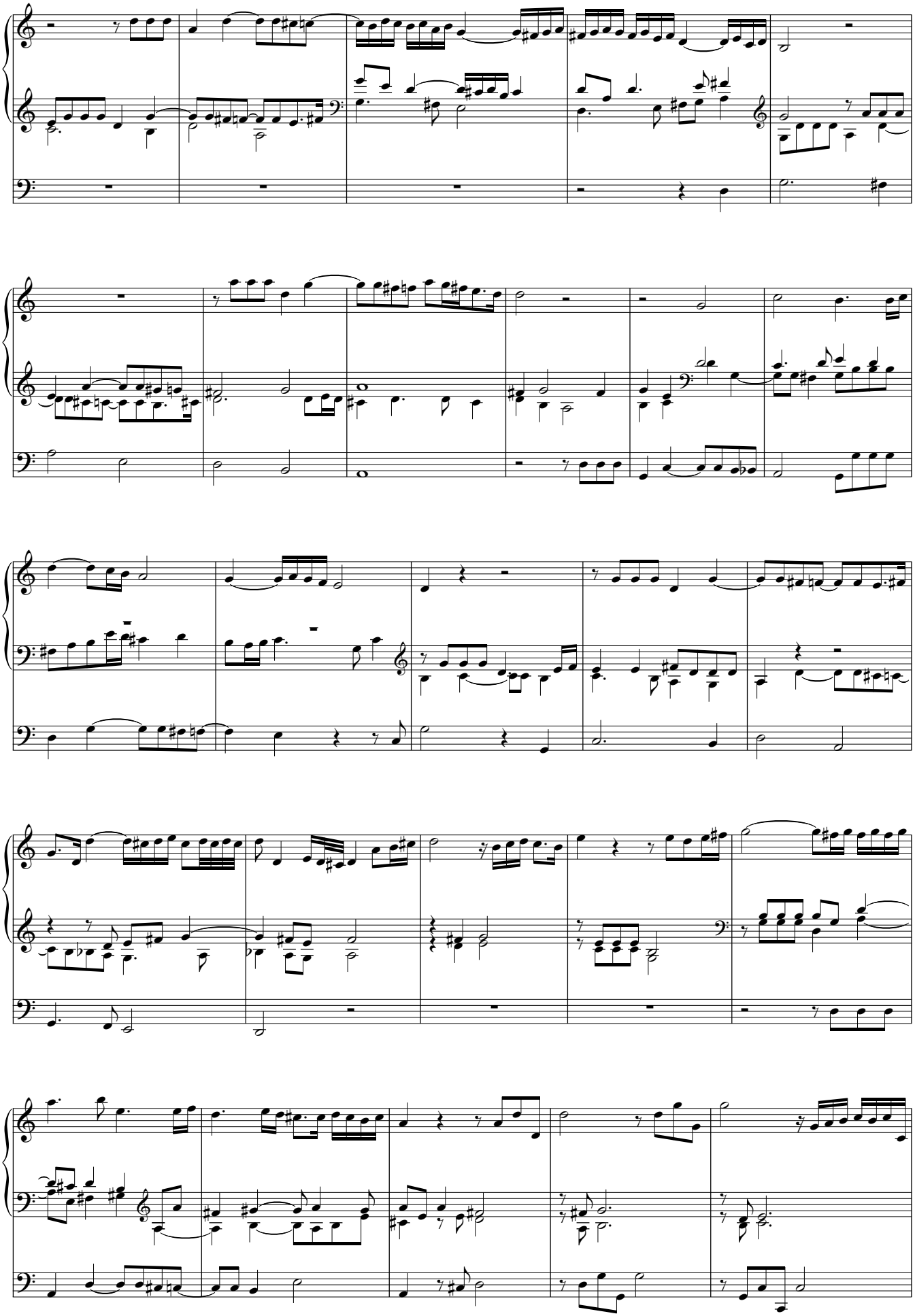

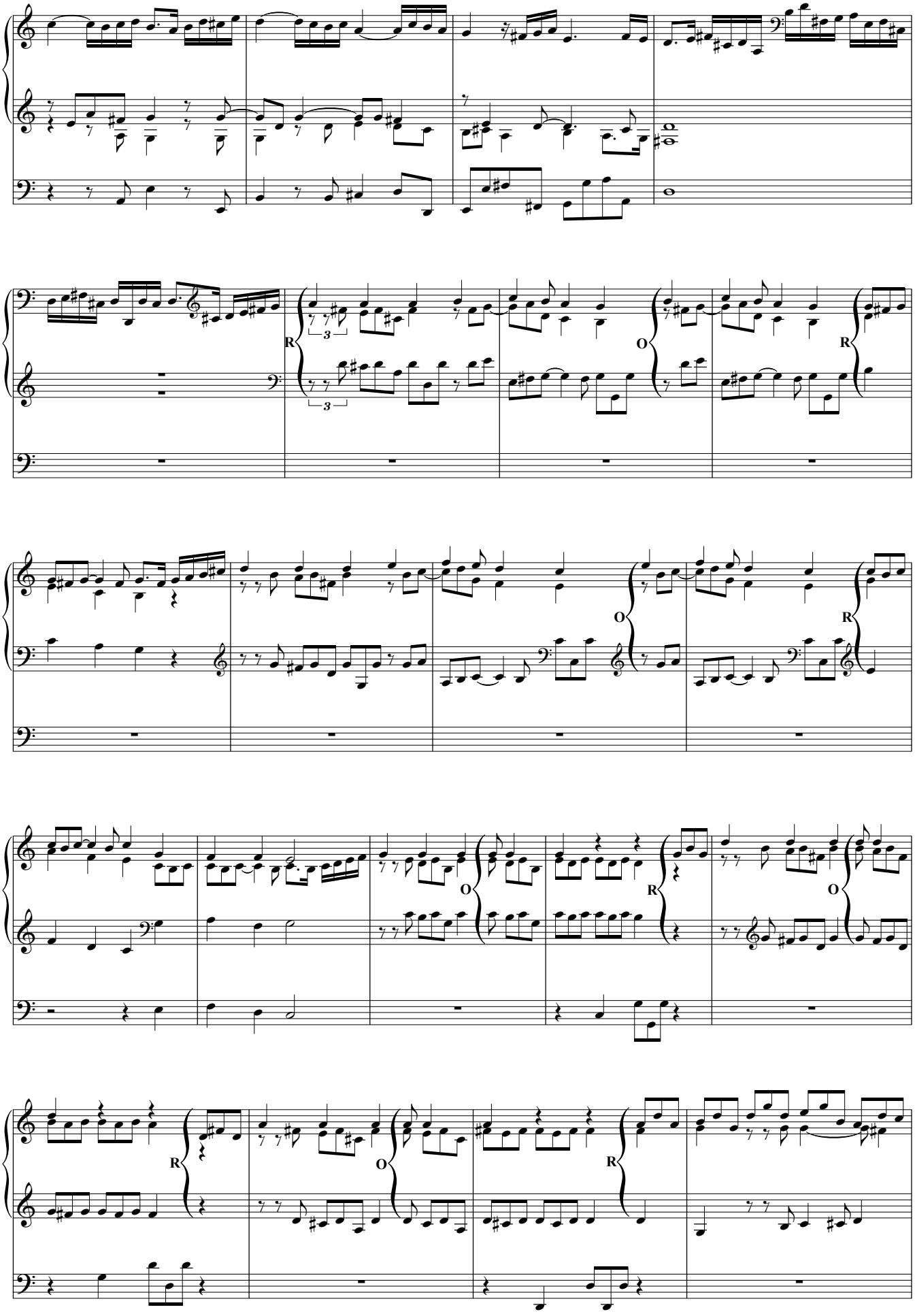
R
O
R
O
R
O
R
O
R
O
R

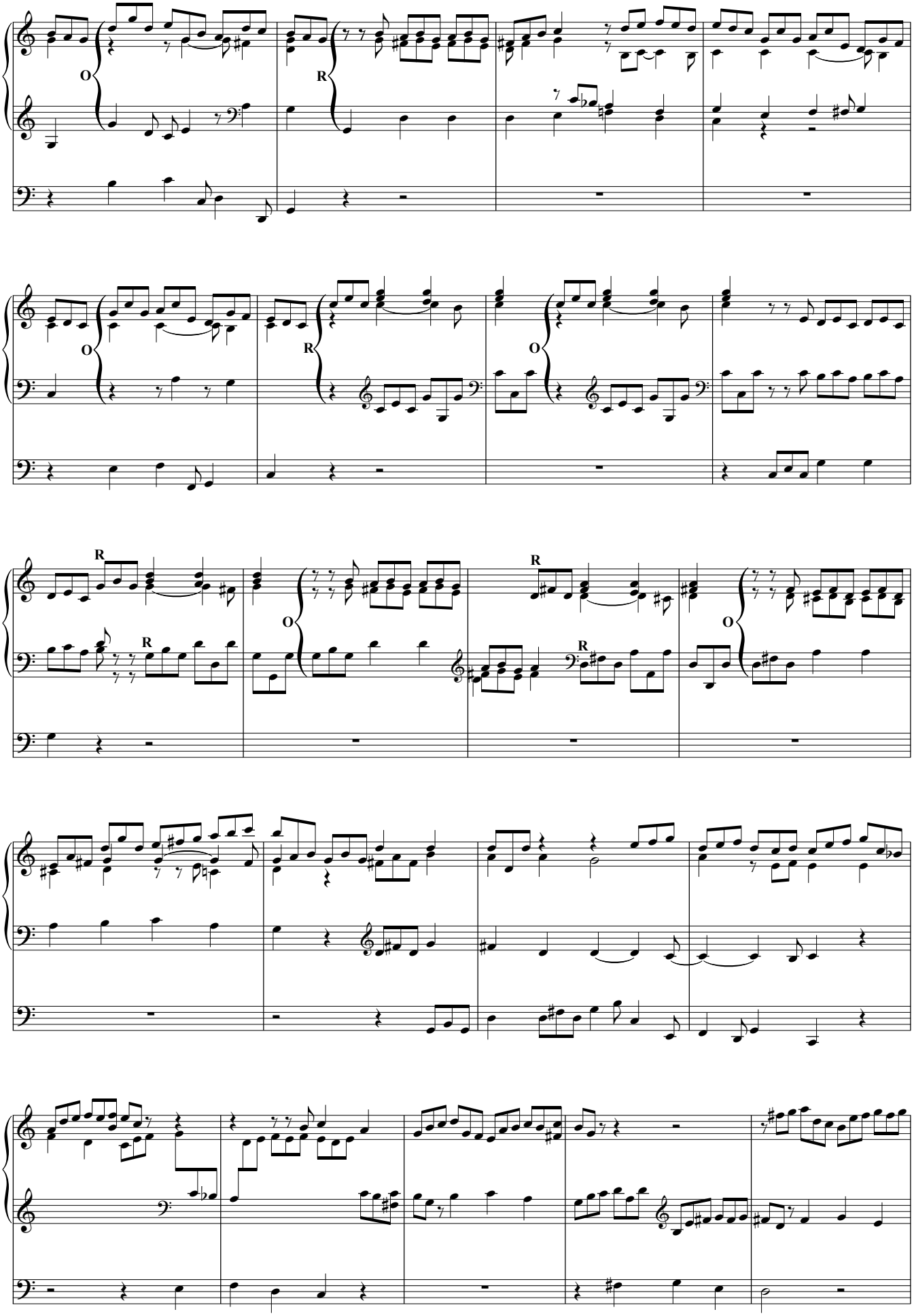
O
R
O
R
O
R
R
R
O
O

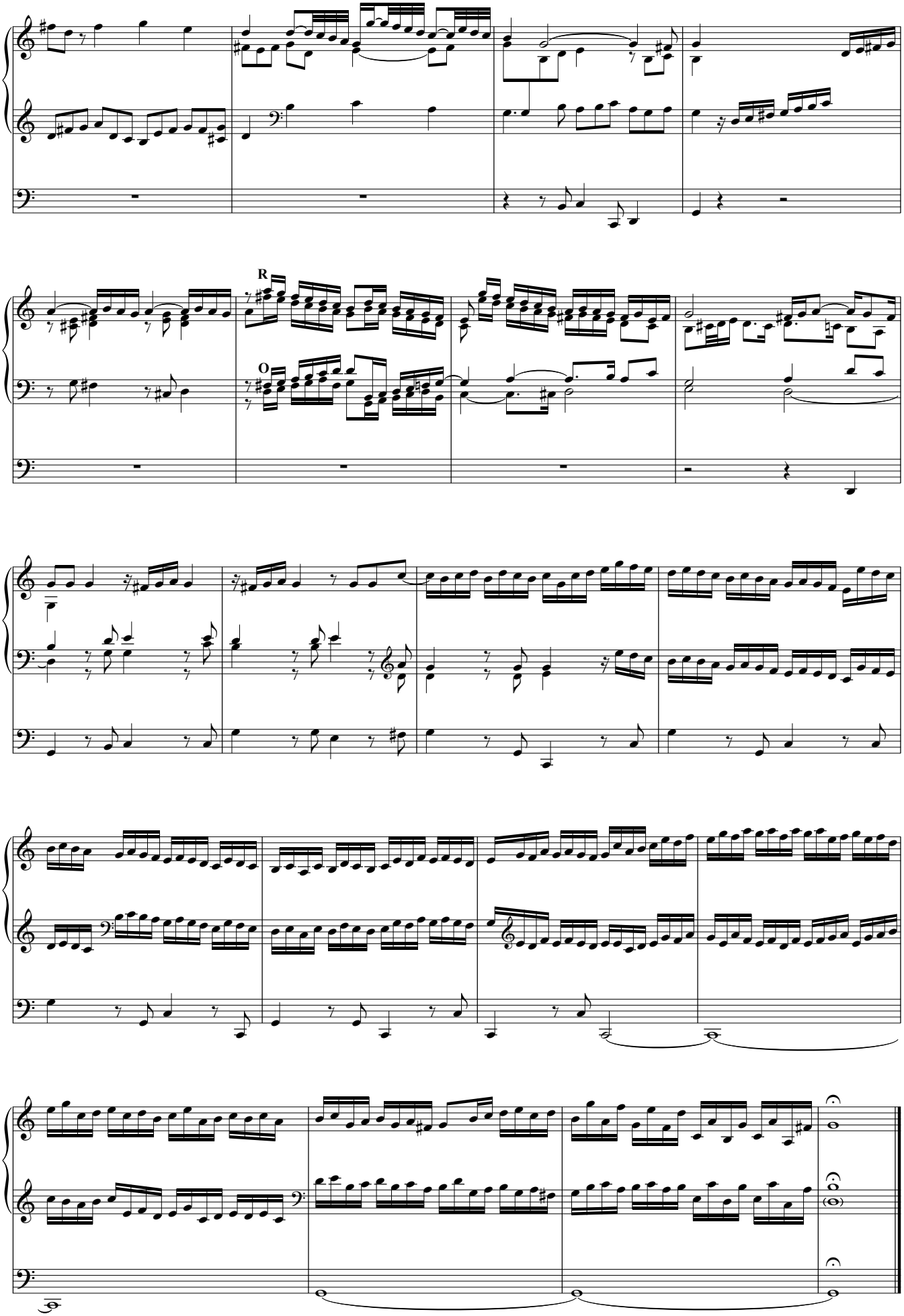
R
O

Gelobet seist du, Jesu Christ

BuxWV 189

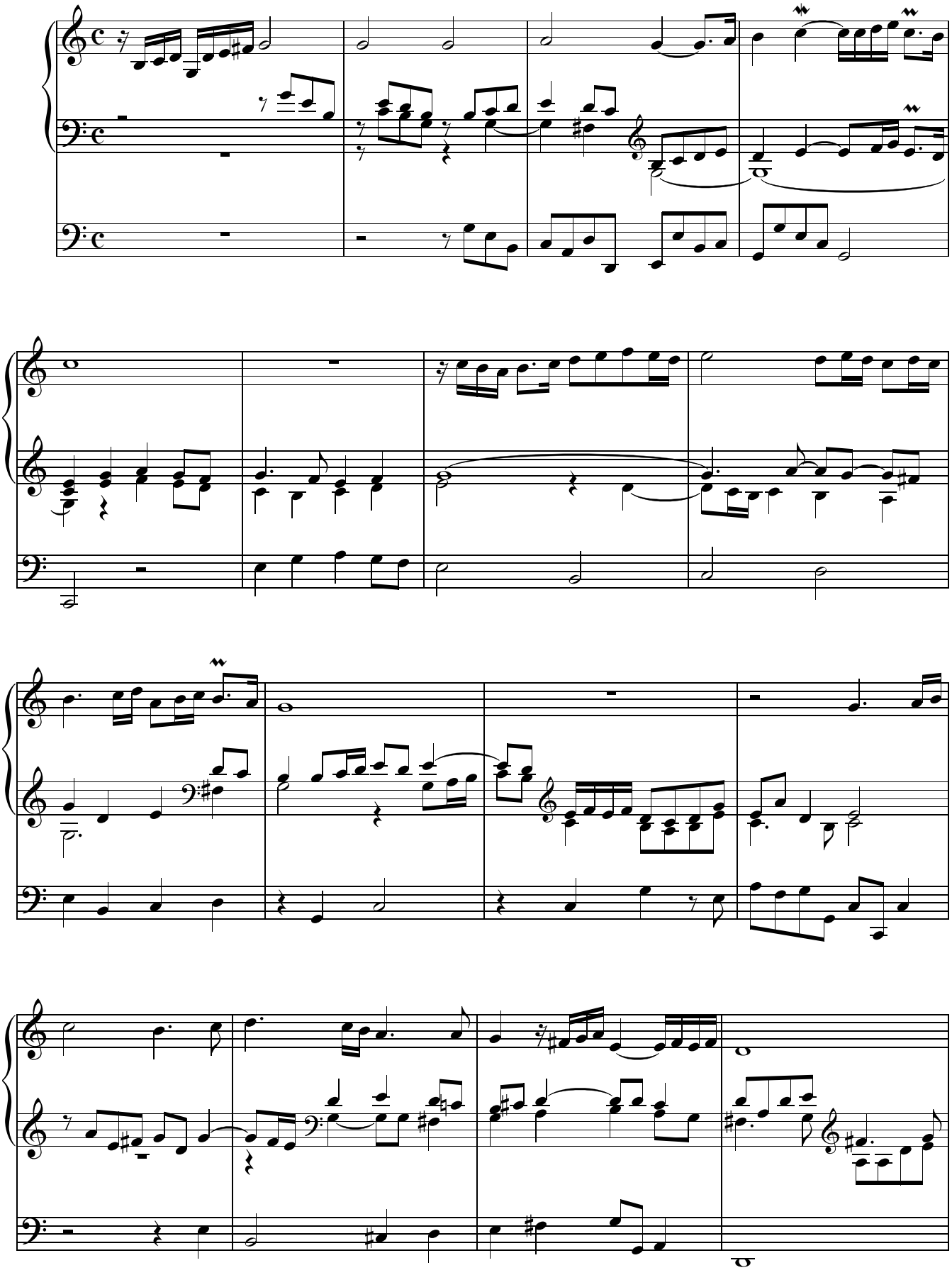

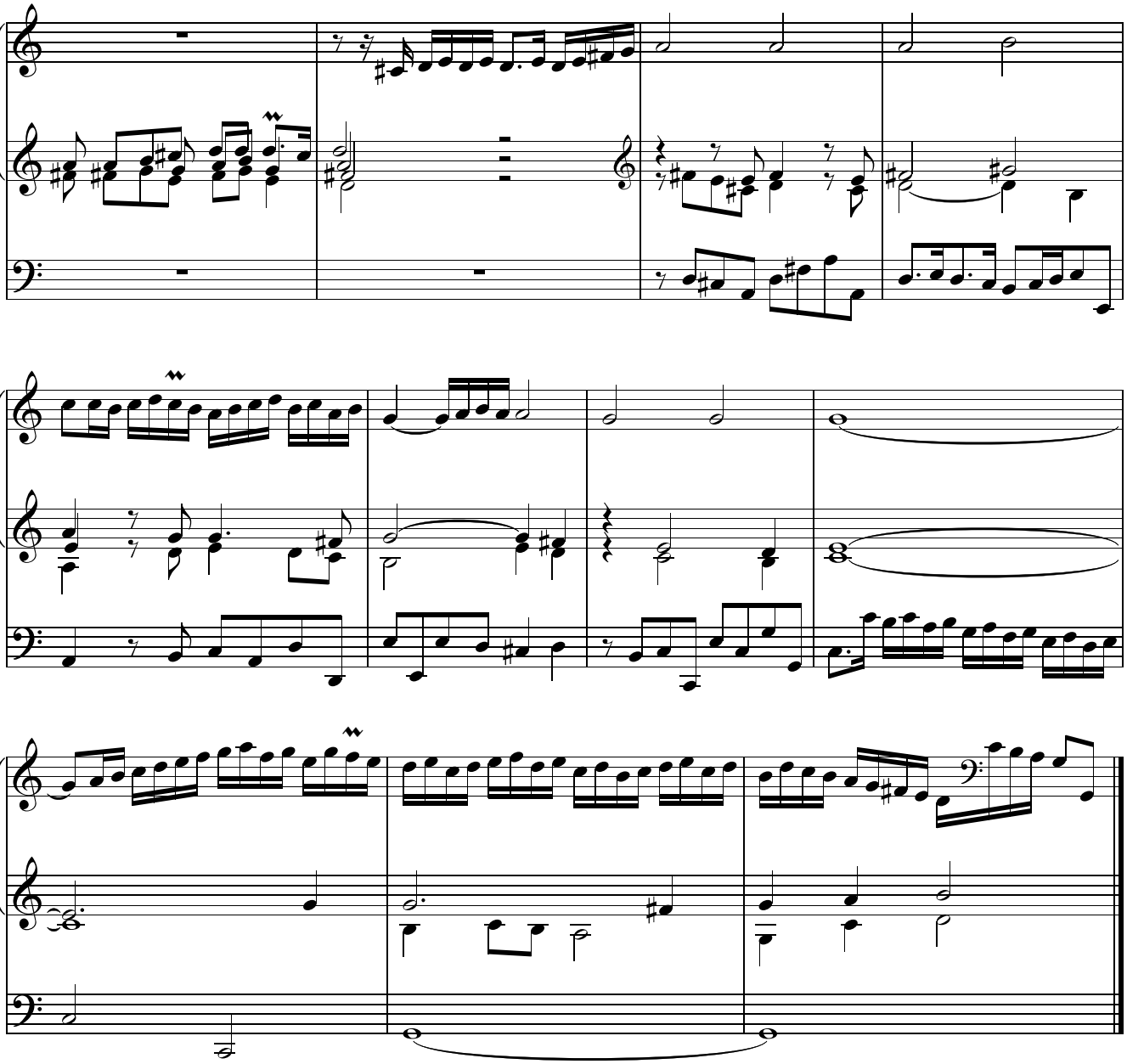

Gott der Vater wohn uns bei

BuxWV 190

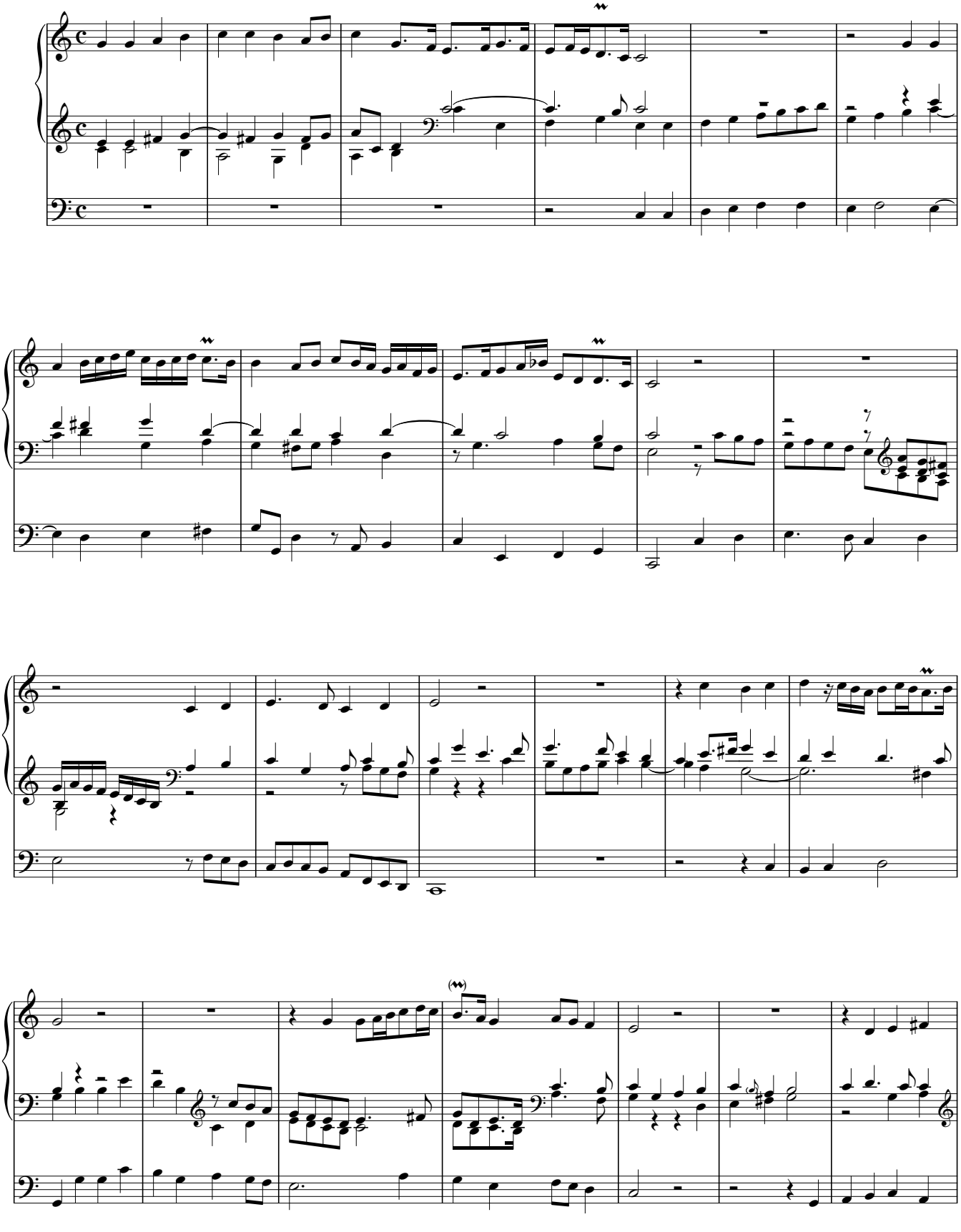

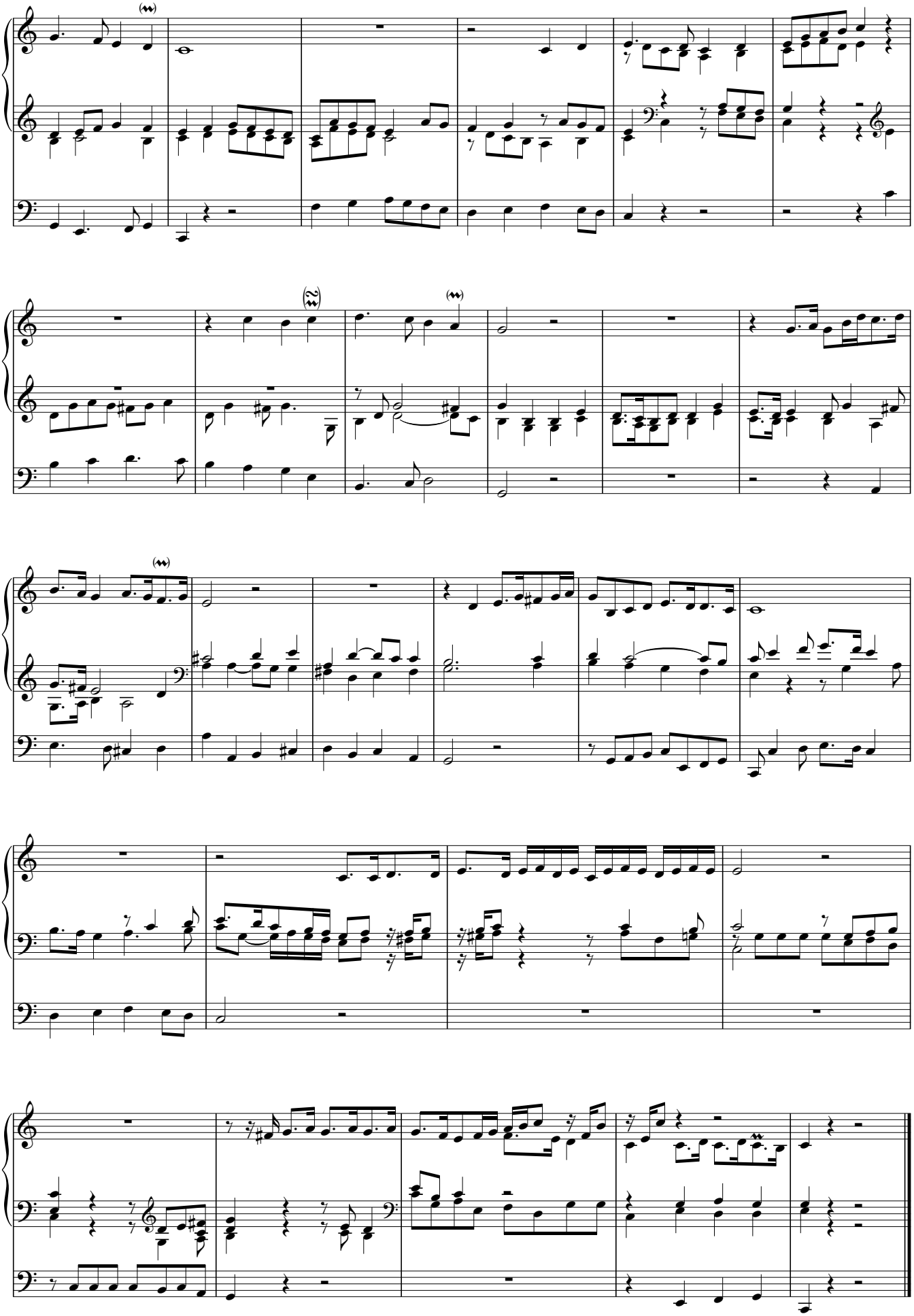

Herr Christ der einig Gottes Sohn

BuxWV 191

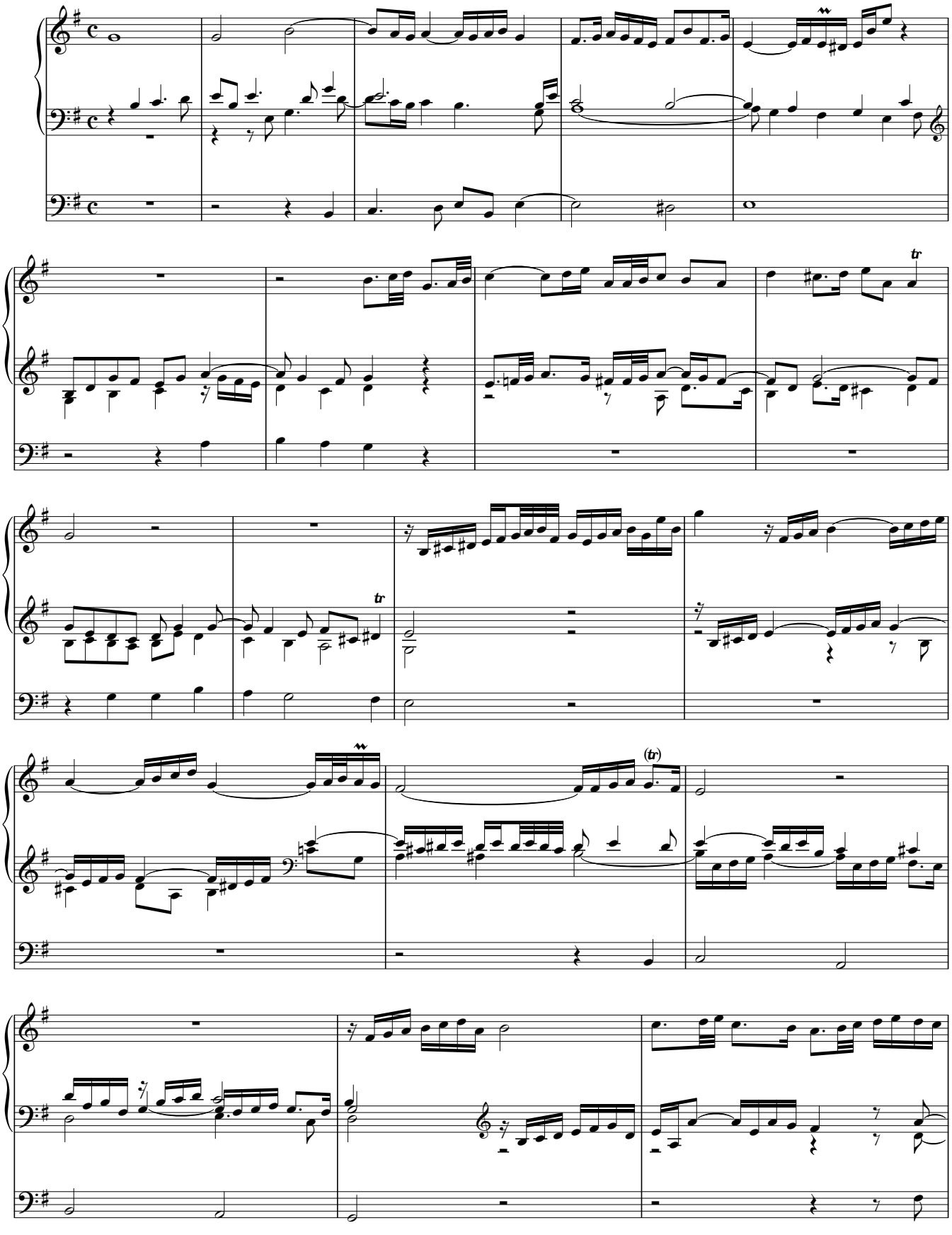

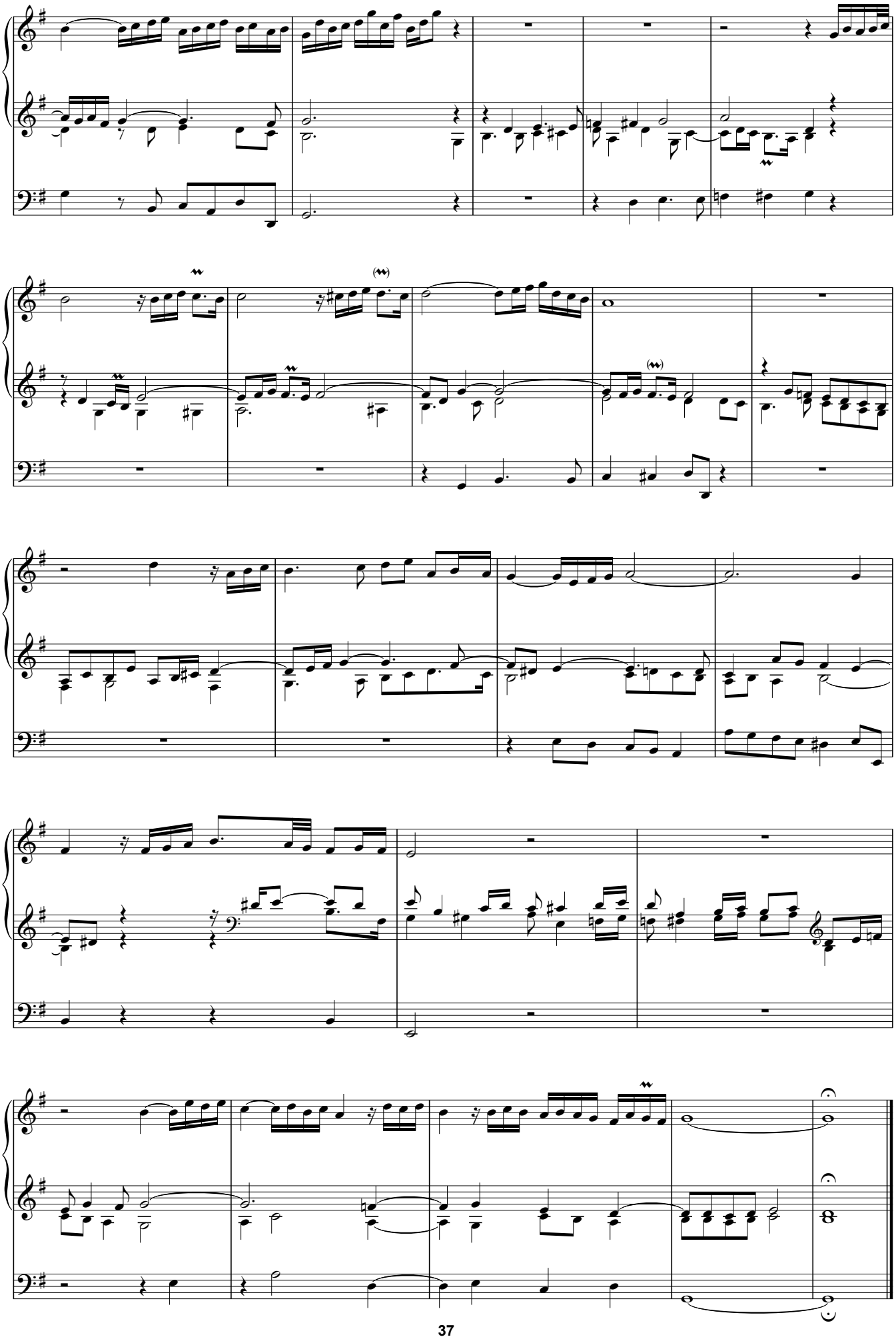

Herr Christ der einig Gottes Sohn

BuxWV 192

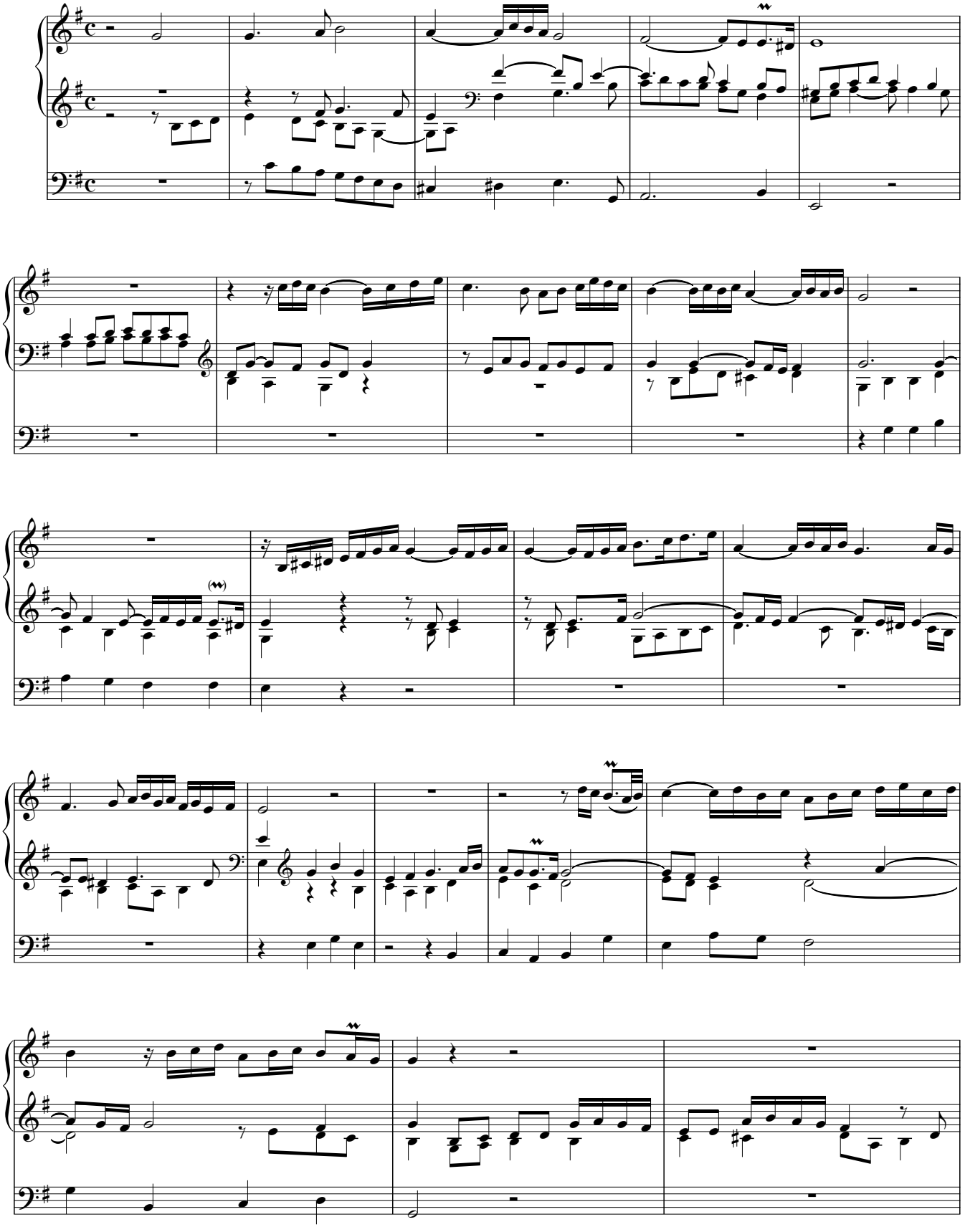

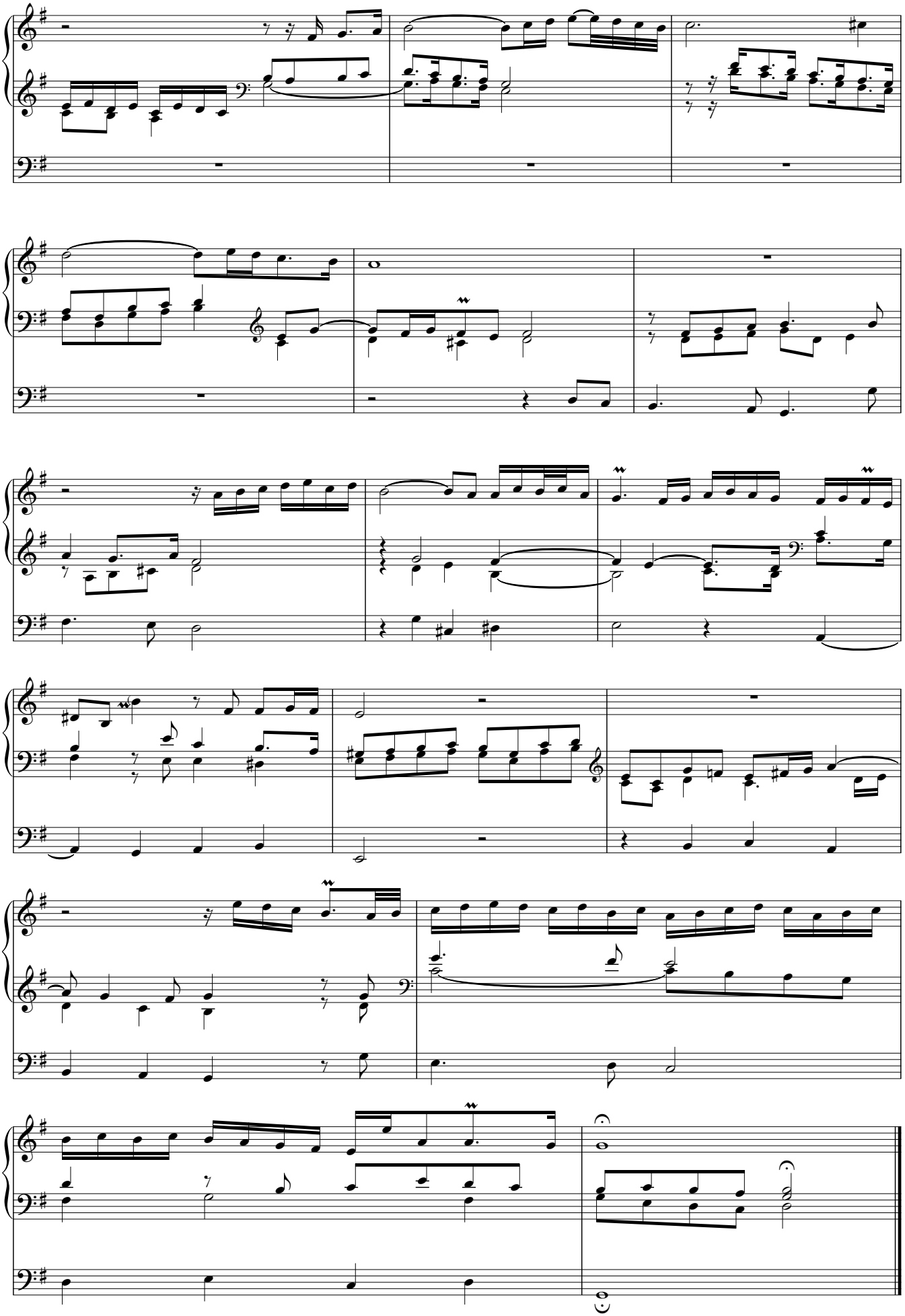

Herr Jesu Christ, ich weiss gar wohl

BuxWV 193

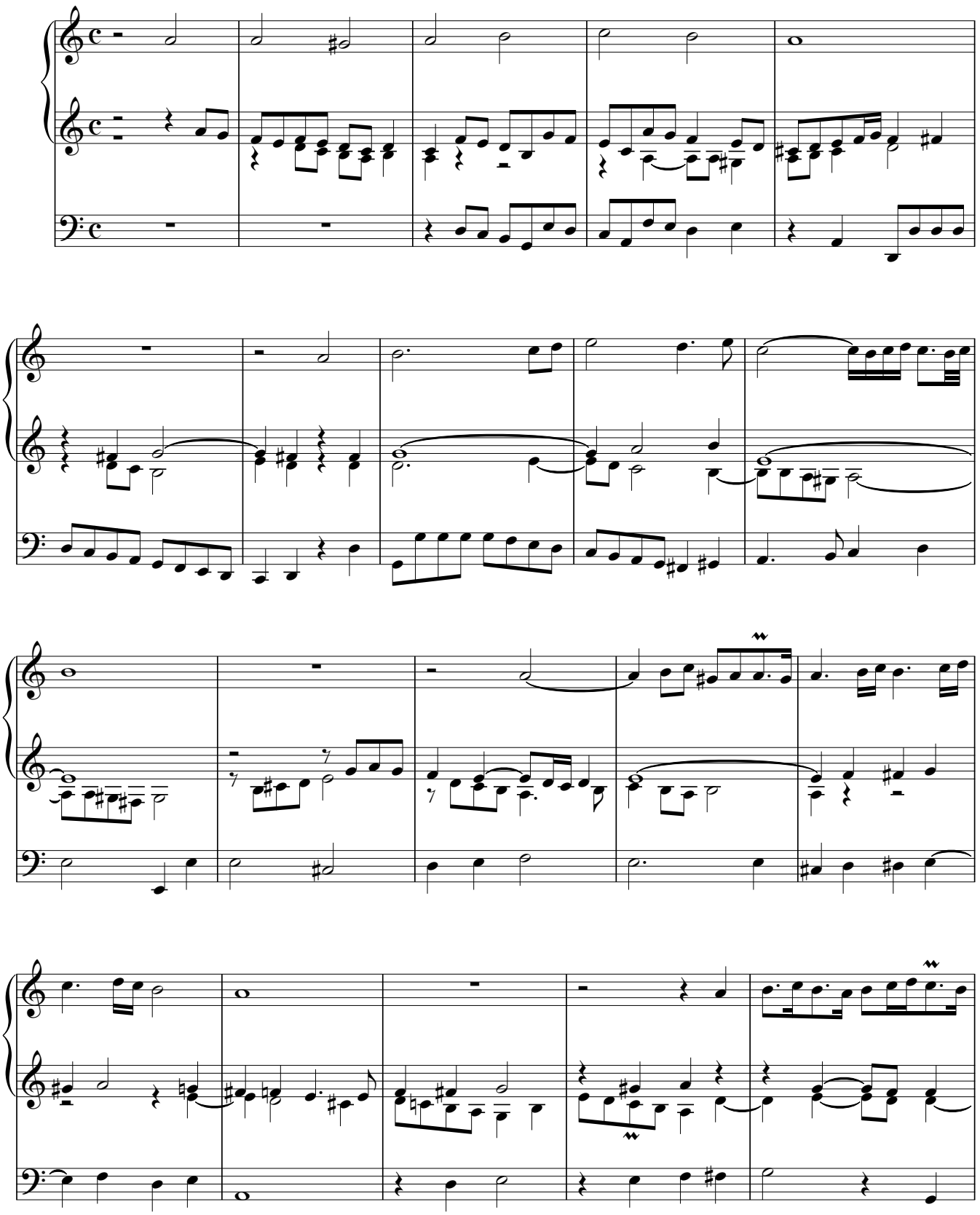

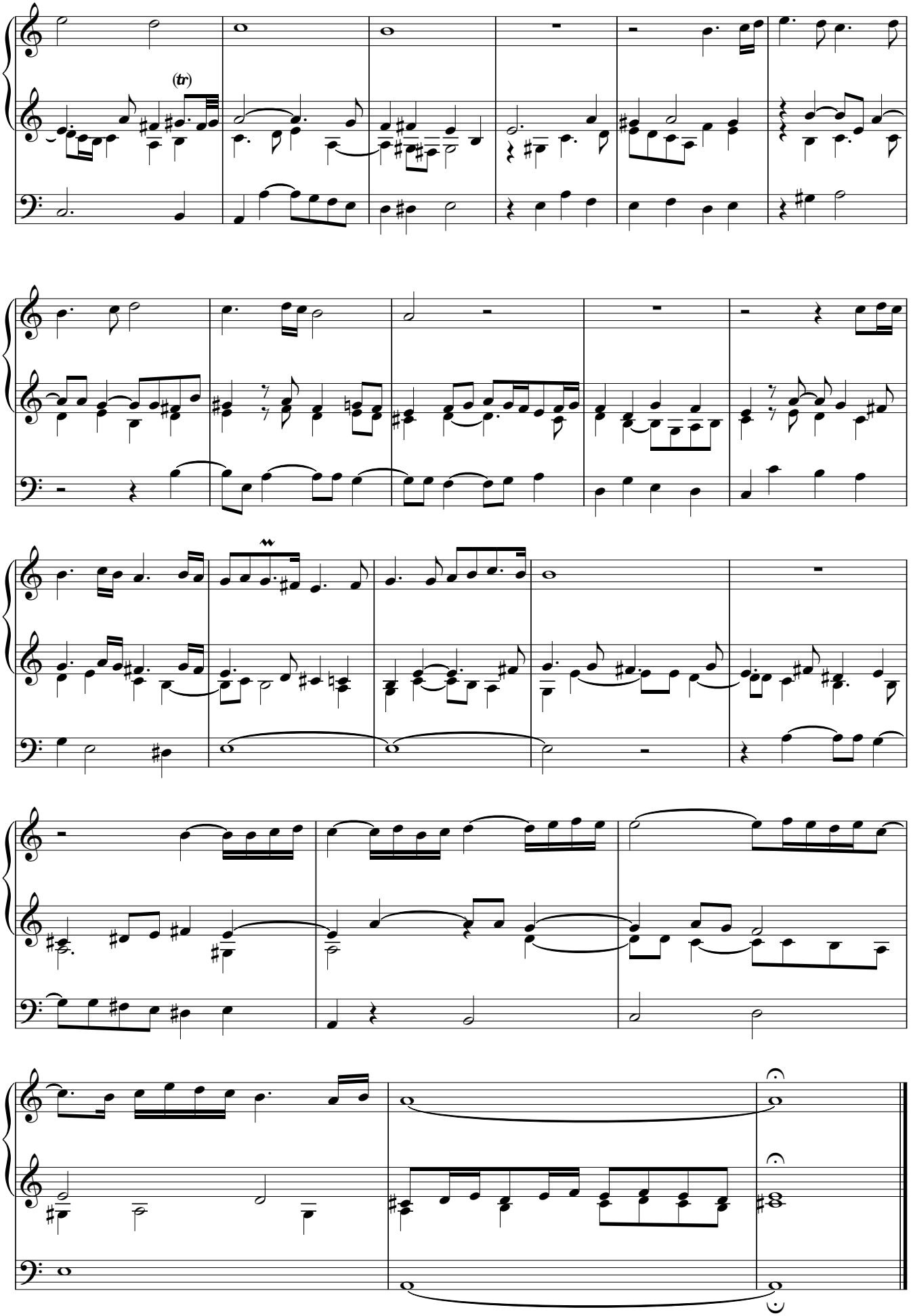
(tr)

Ich dank dir, lieber Herre

BuxWV 194

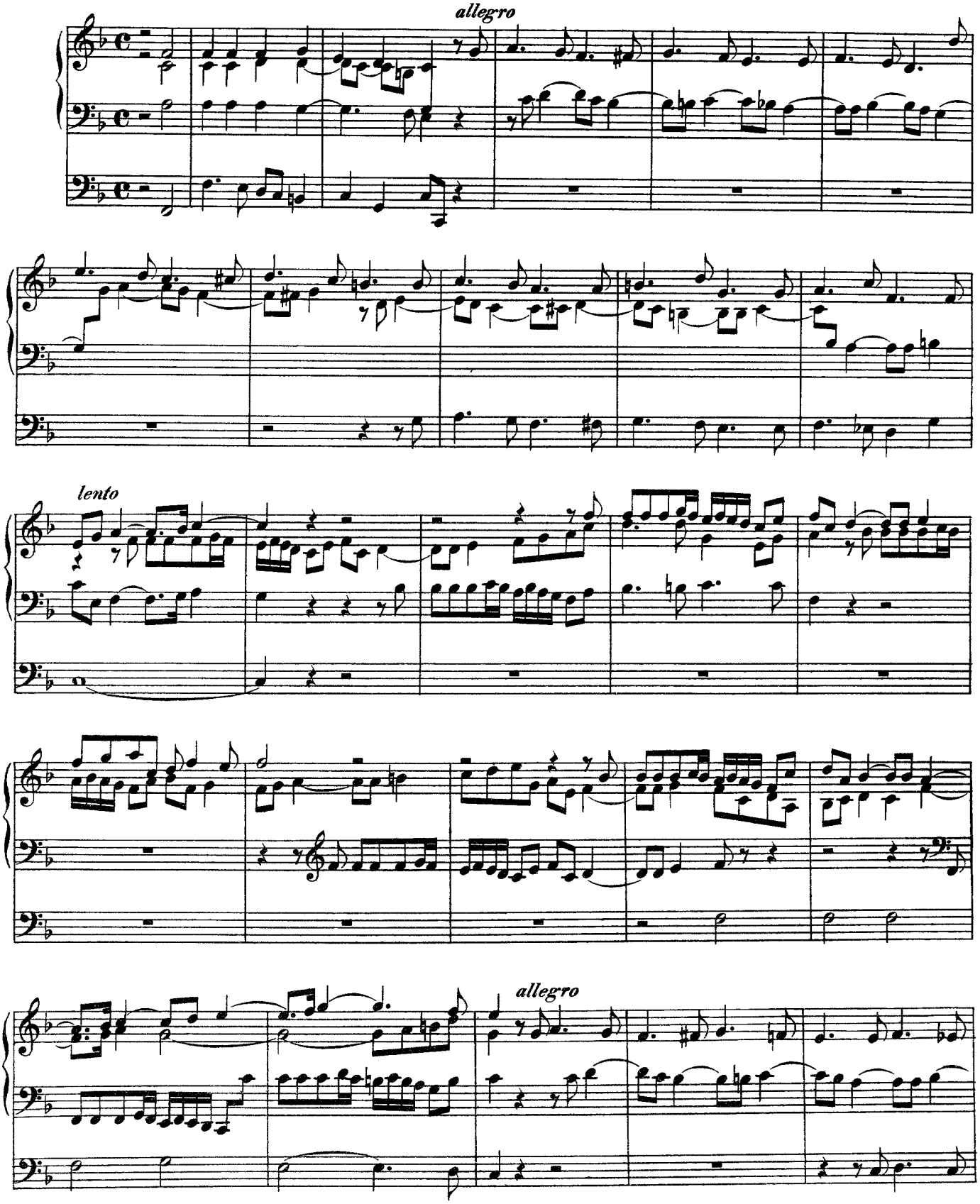

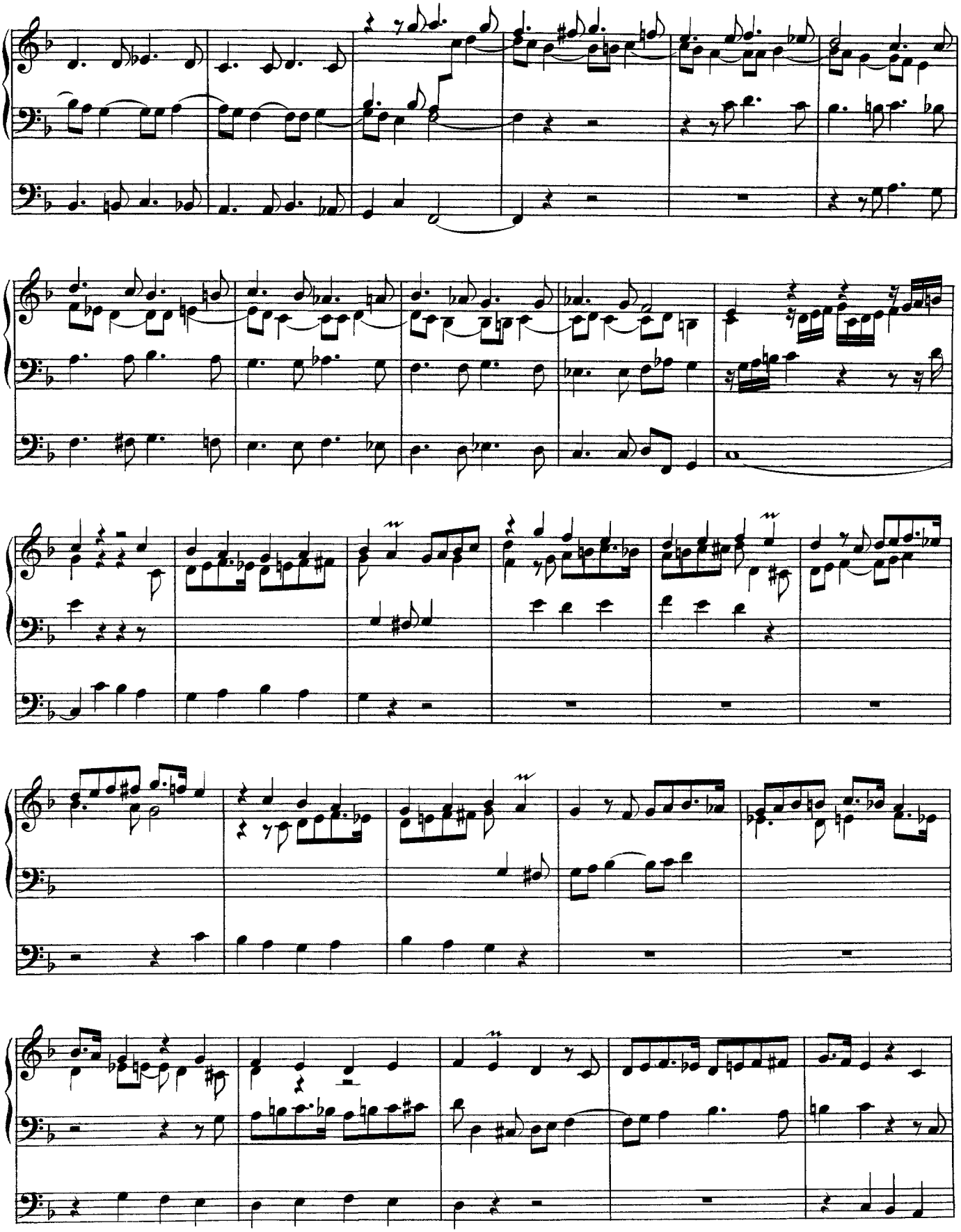

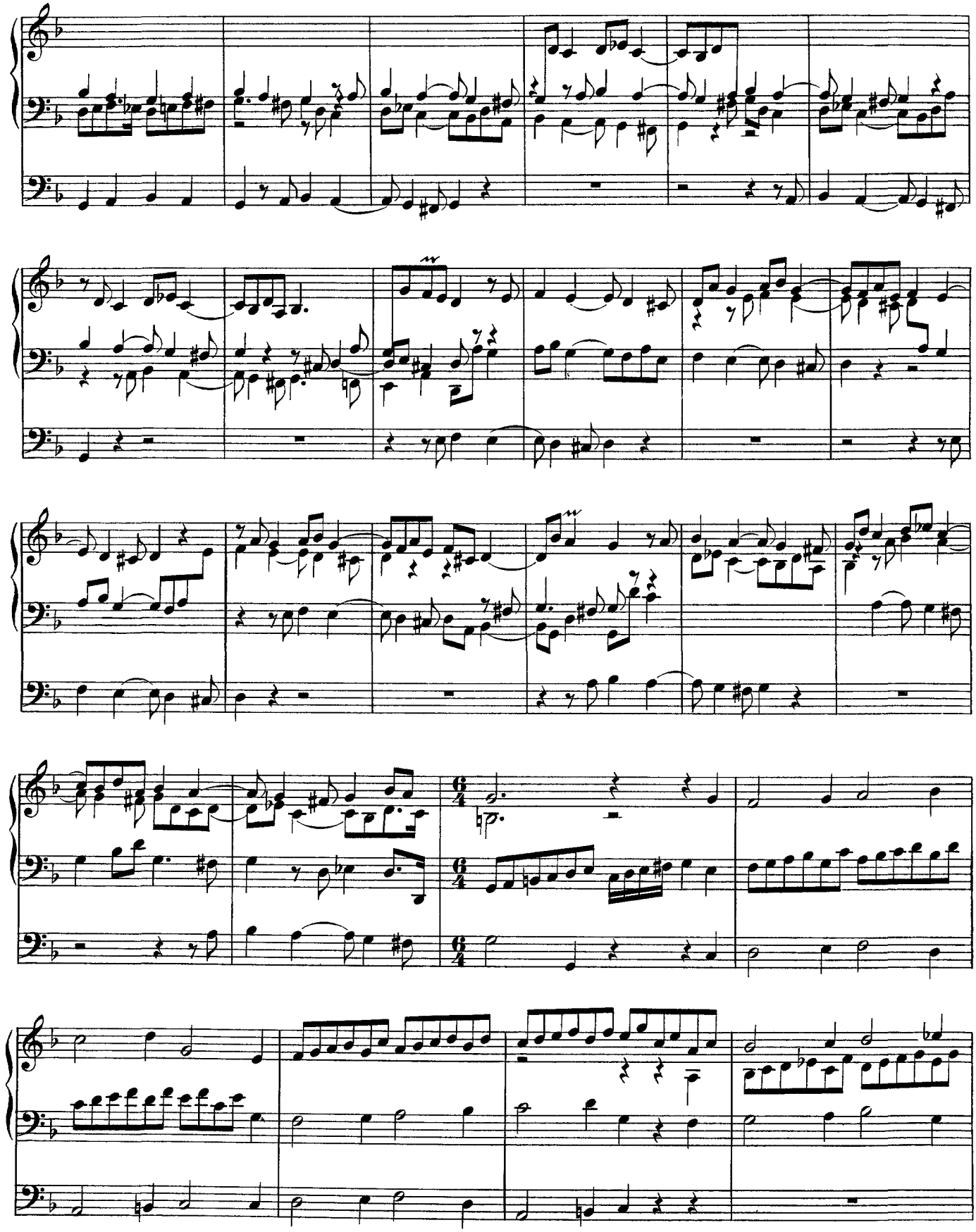

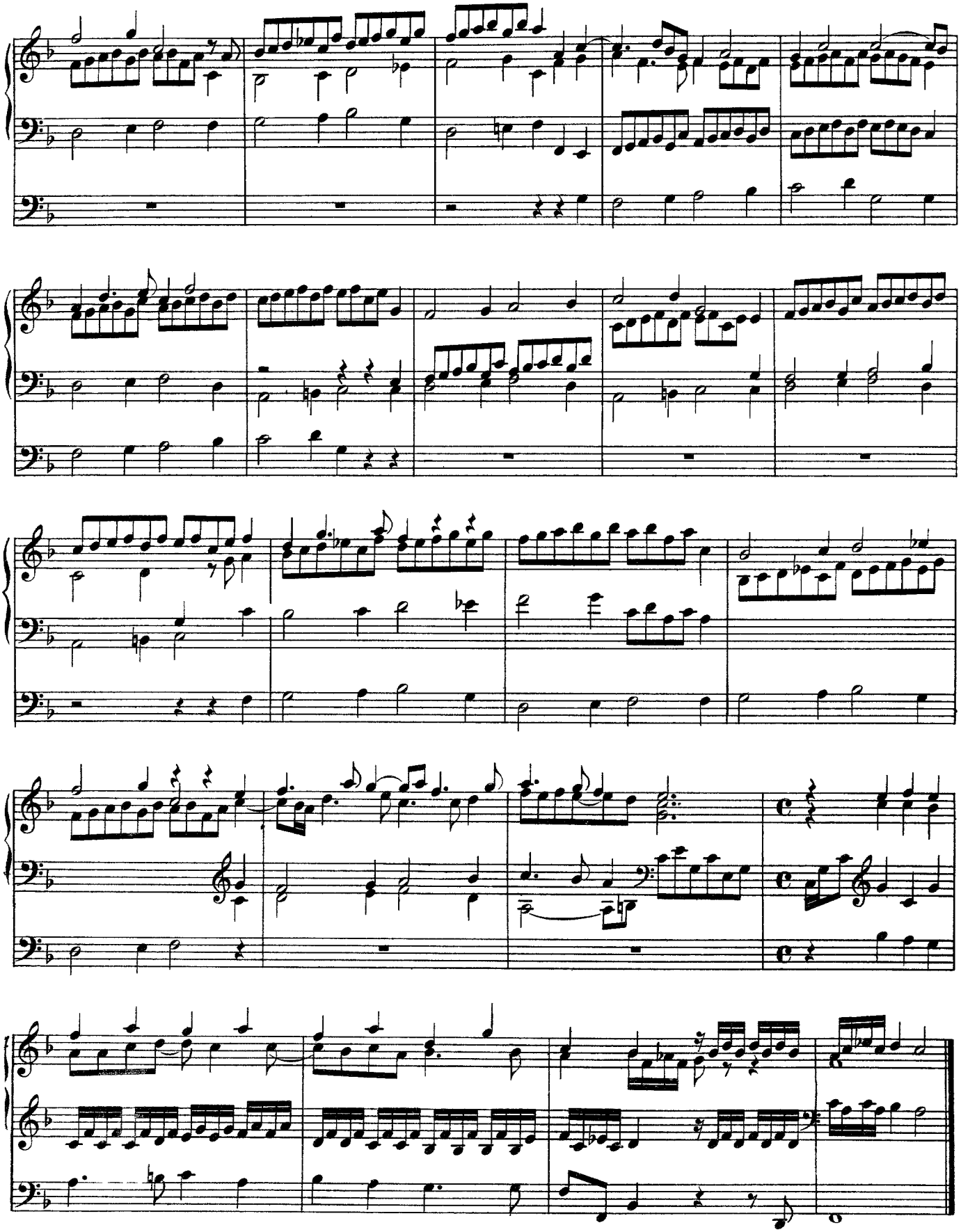

Ich dank dir schon durch deinen Sohn

BuxWV 195

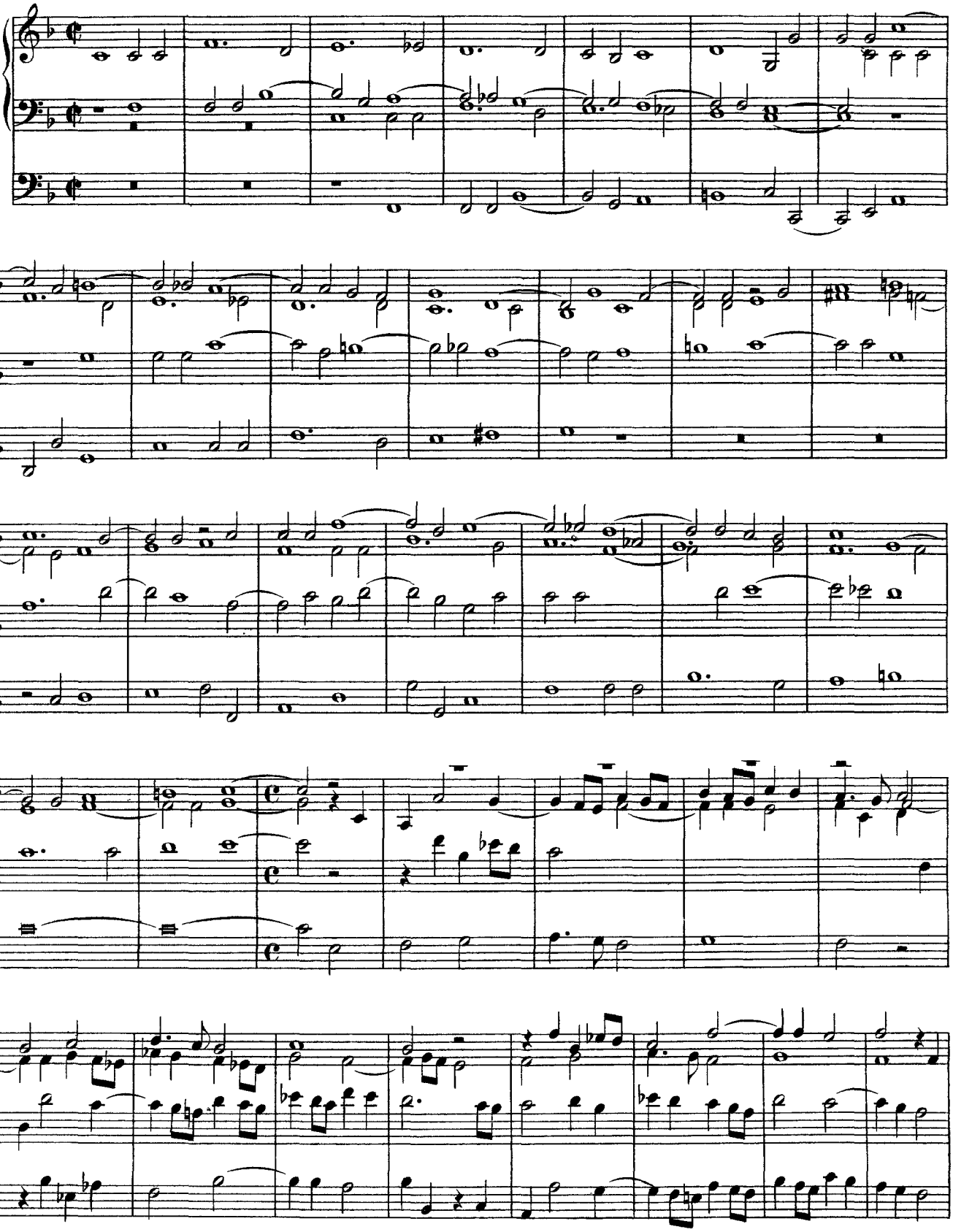

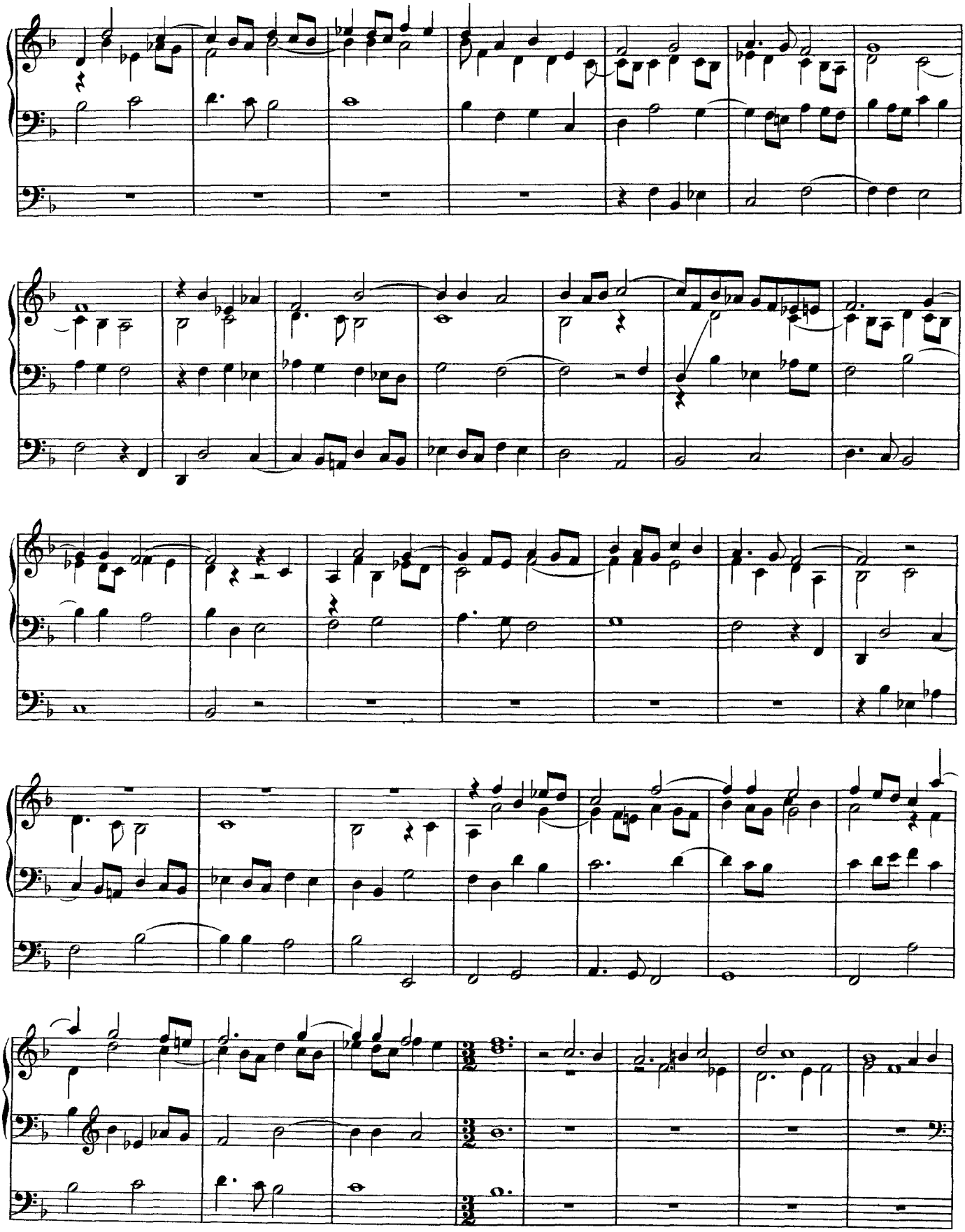

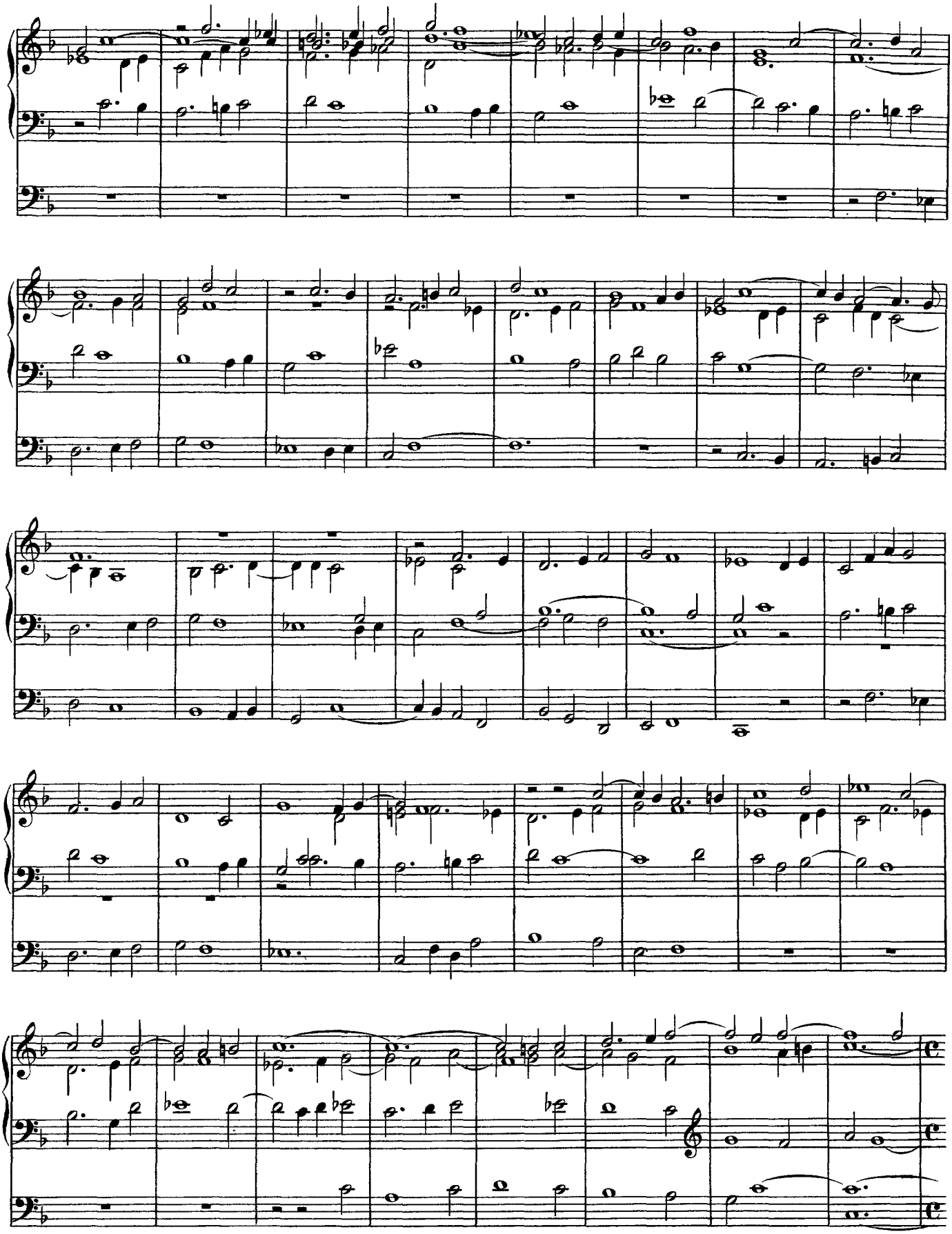

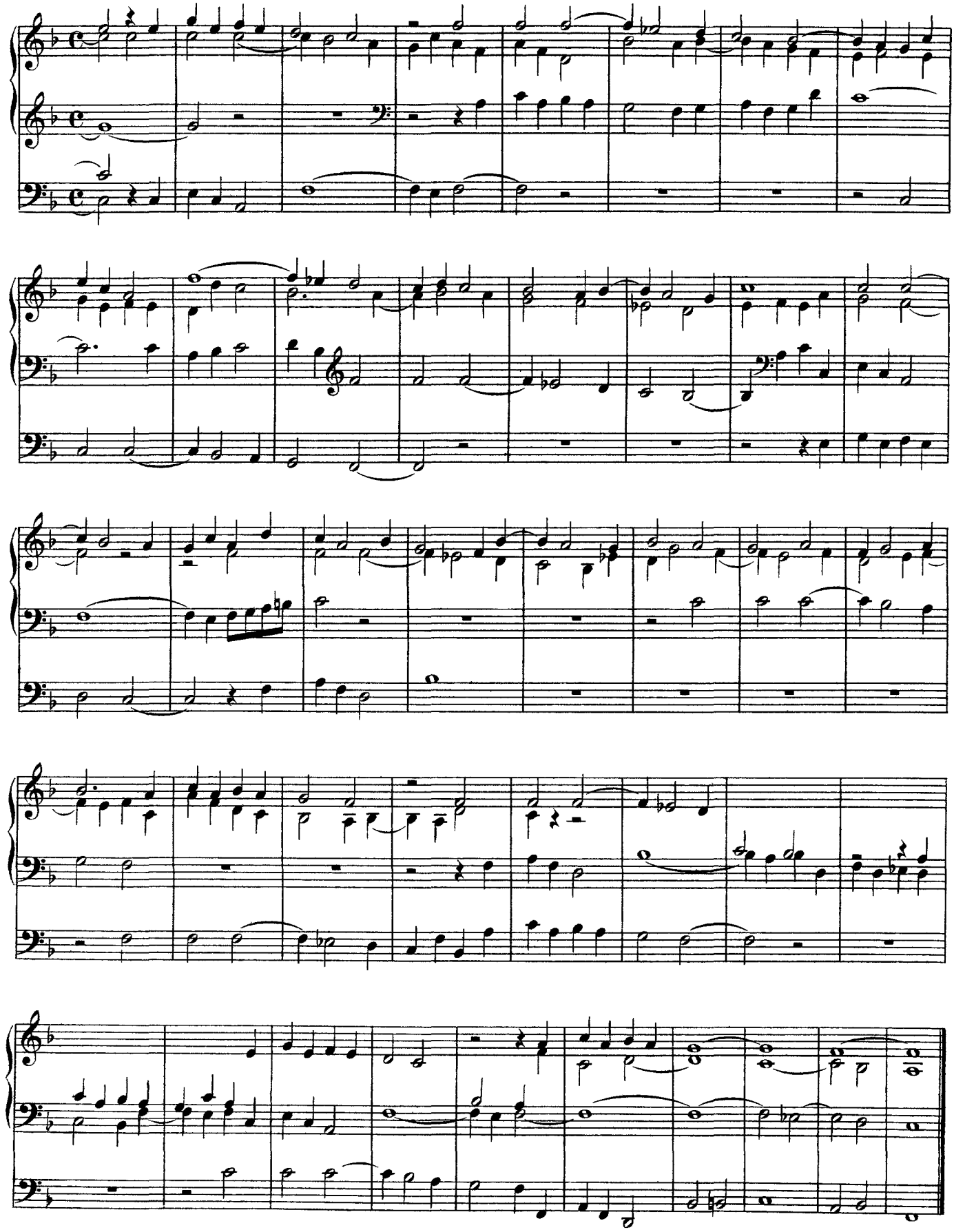

Ich ruf zu dir, Herr Jesu Christ

BuxWV 196

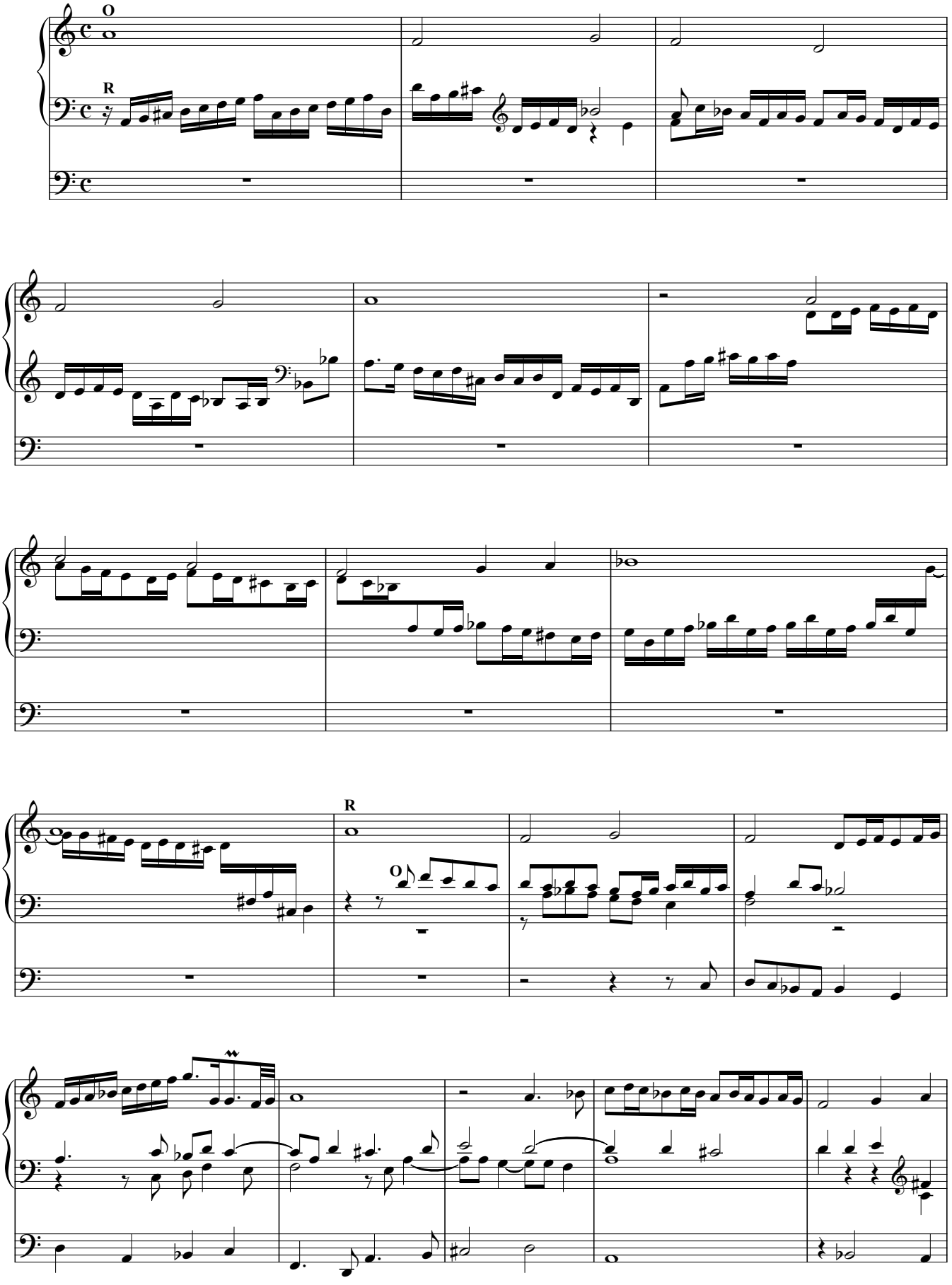

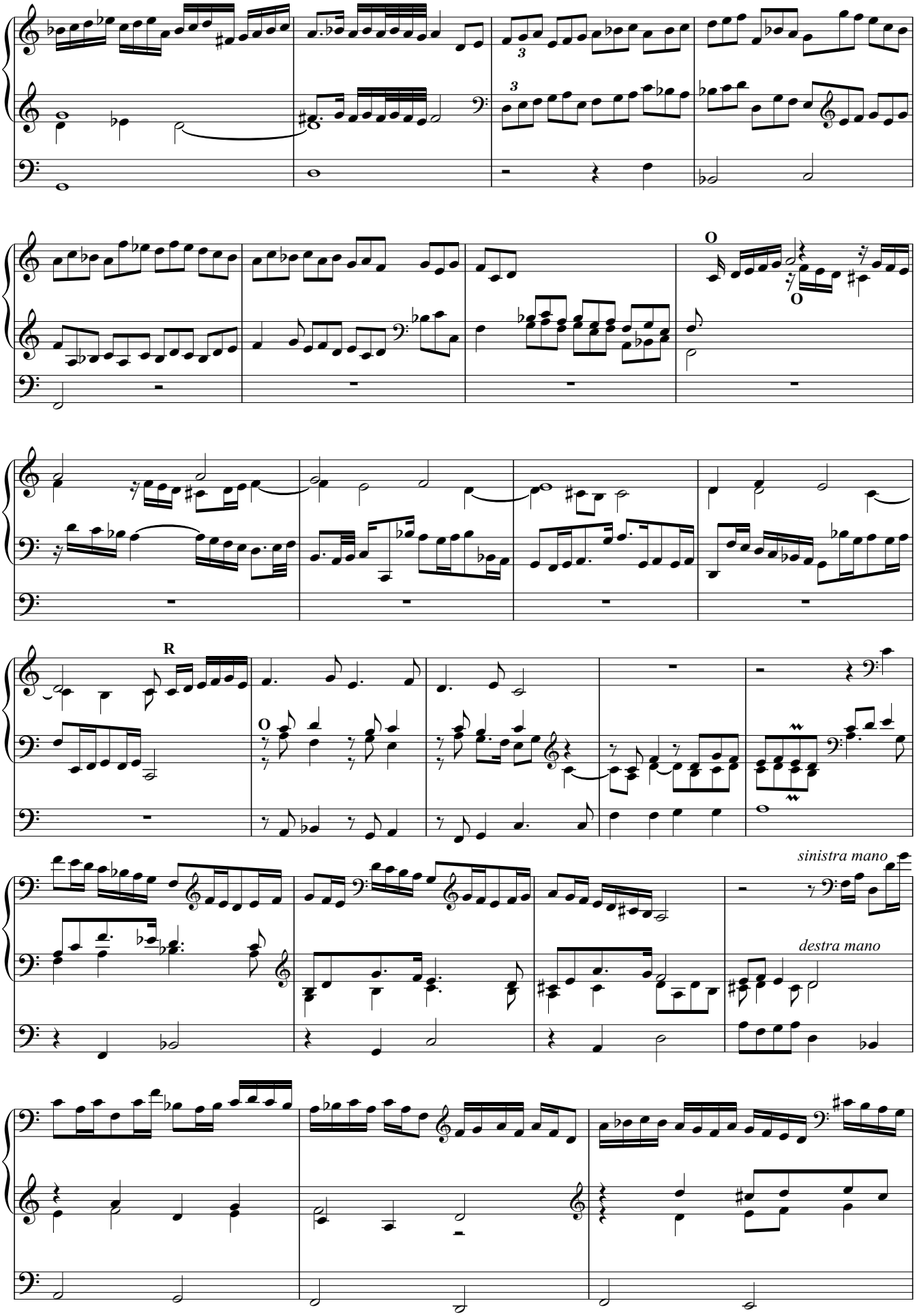
3
3
O
O
R
O
sinistra mano
destra mano

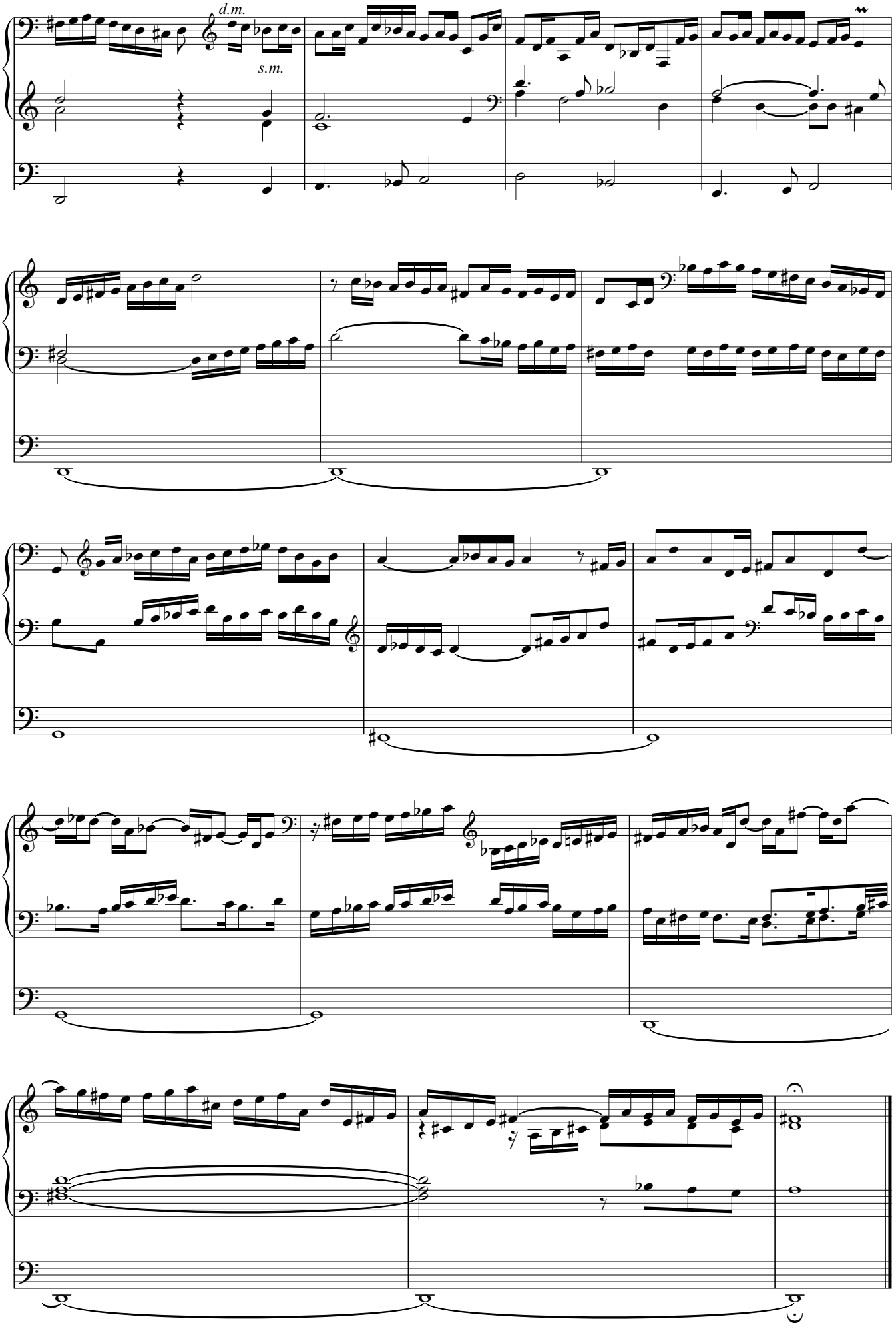
d.m.
s.m.

In dulci jubilo

BuxWV 197

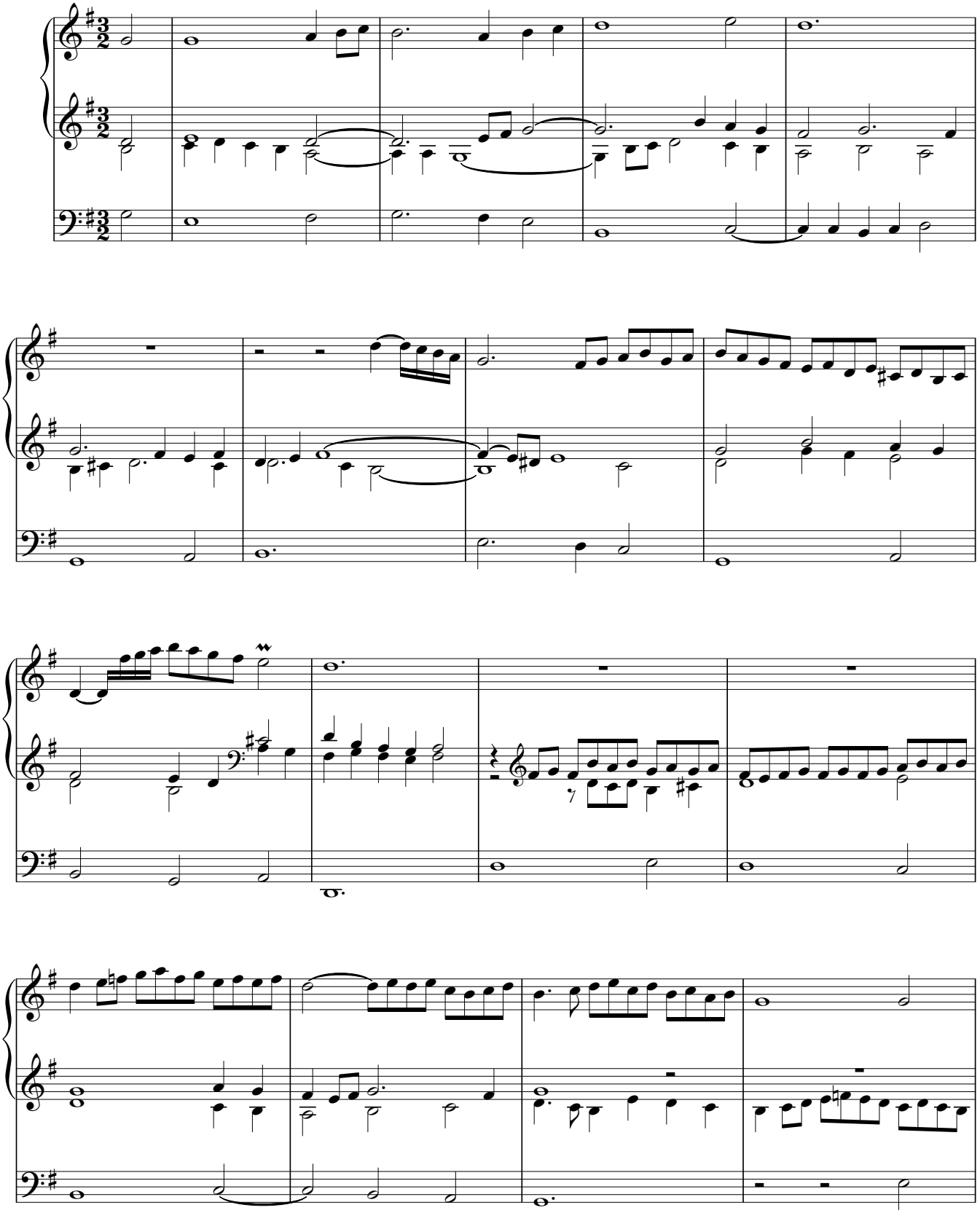

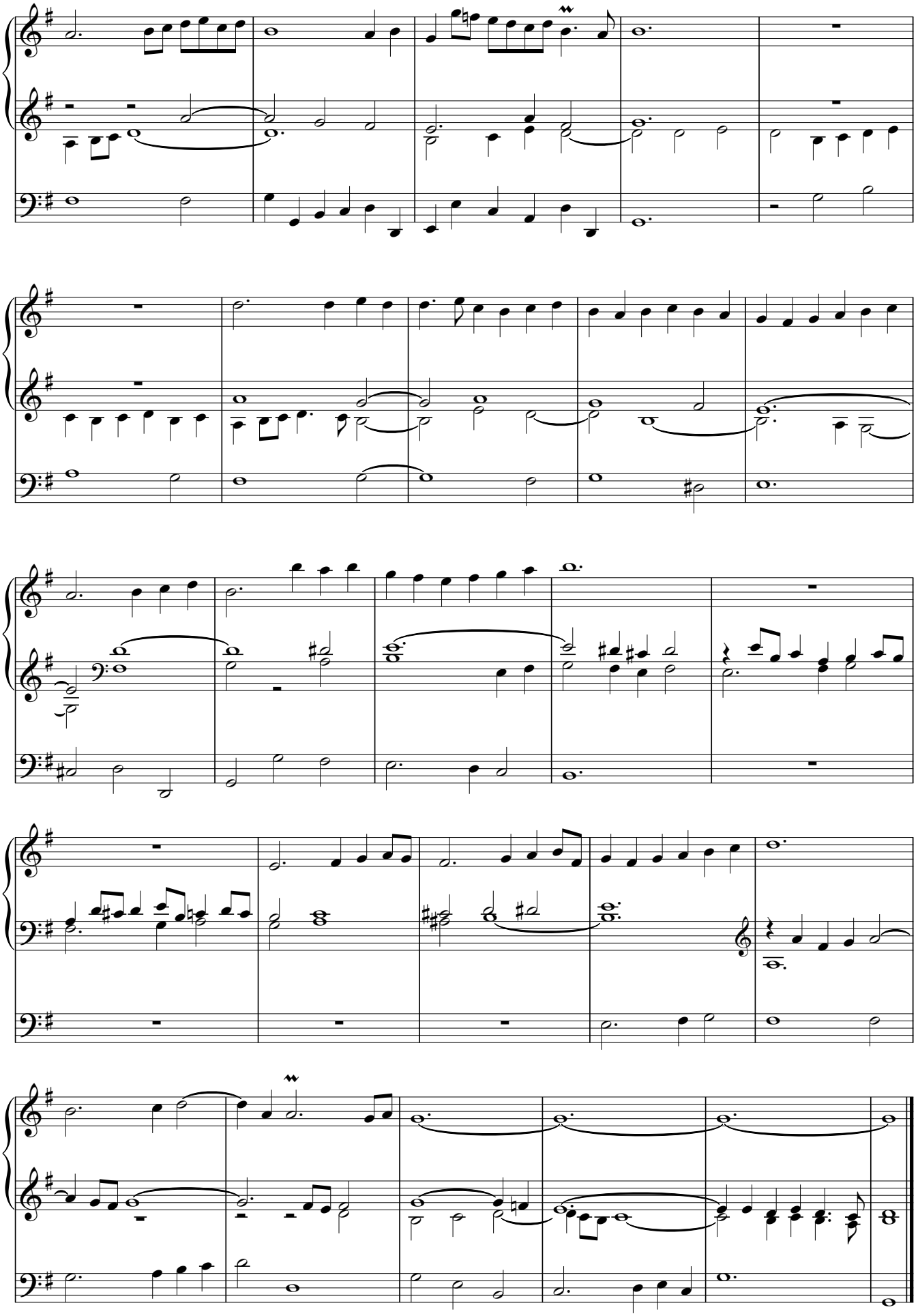

Jesus Christus, unser Heiland

BuxWV 198

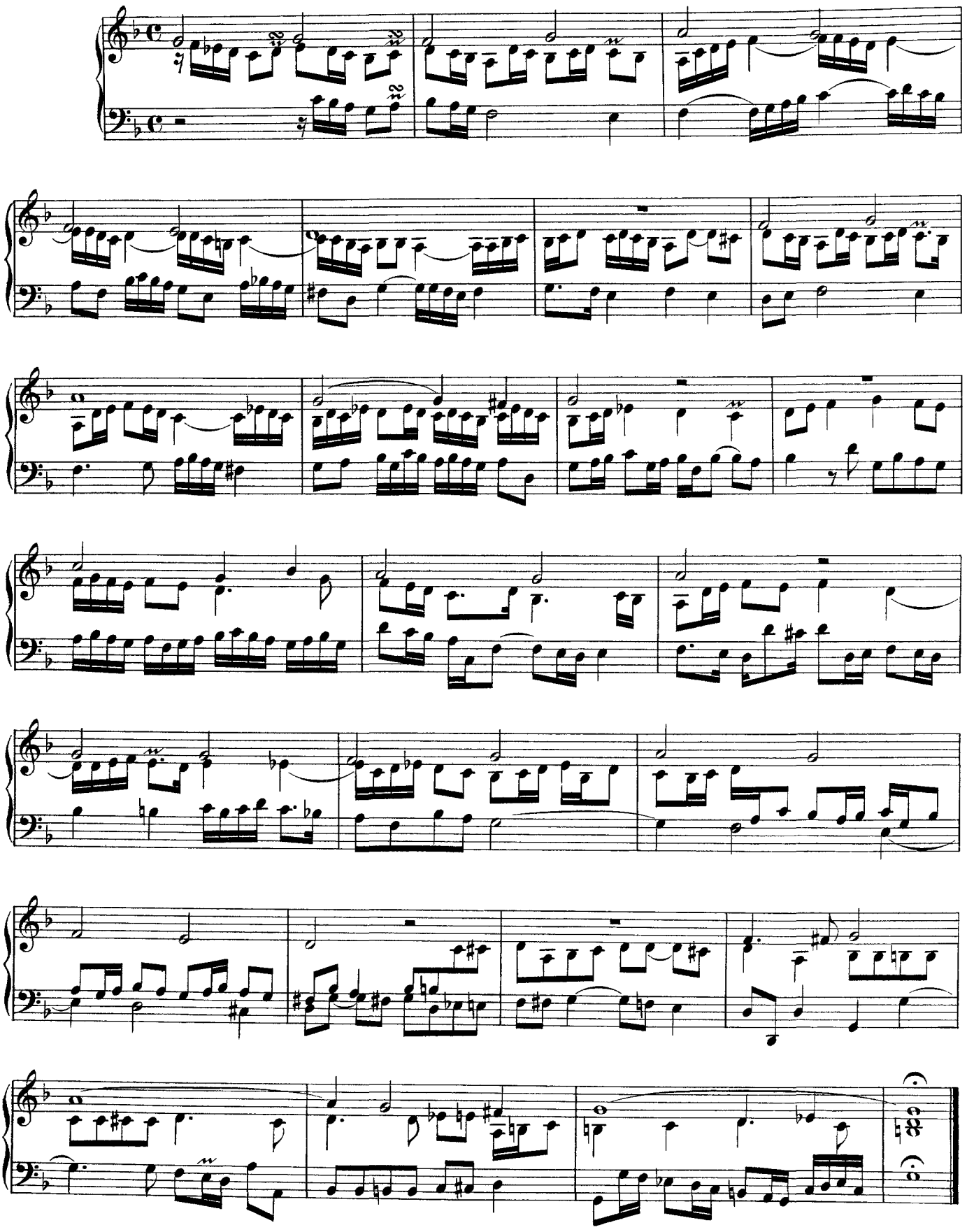

Komm, heiliger Geist, Herre Gott

BuxWV 199

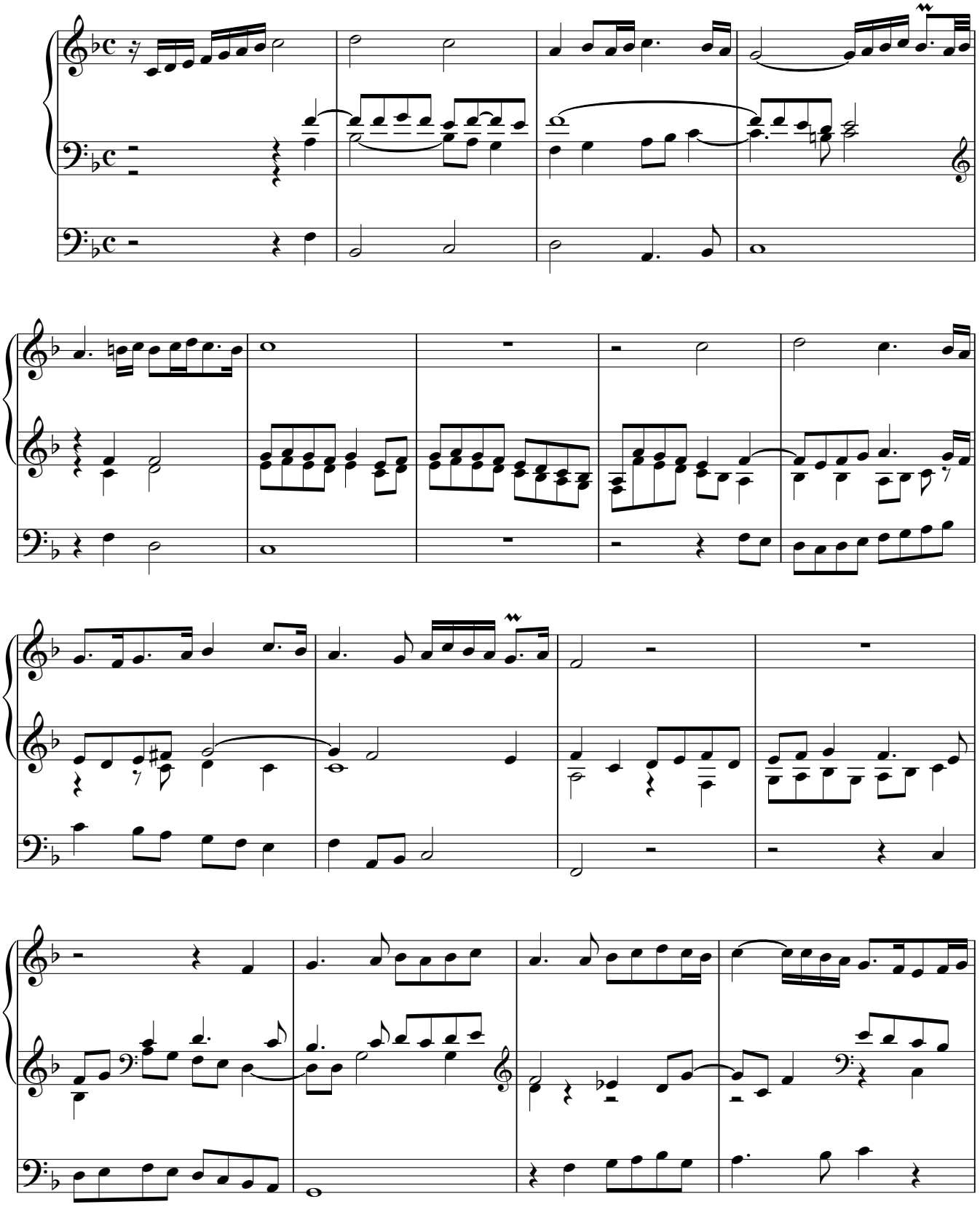

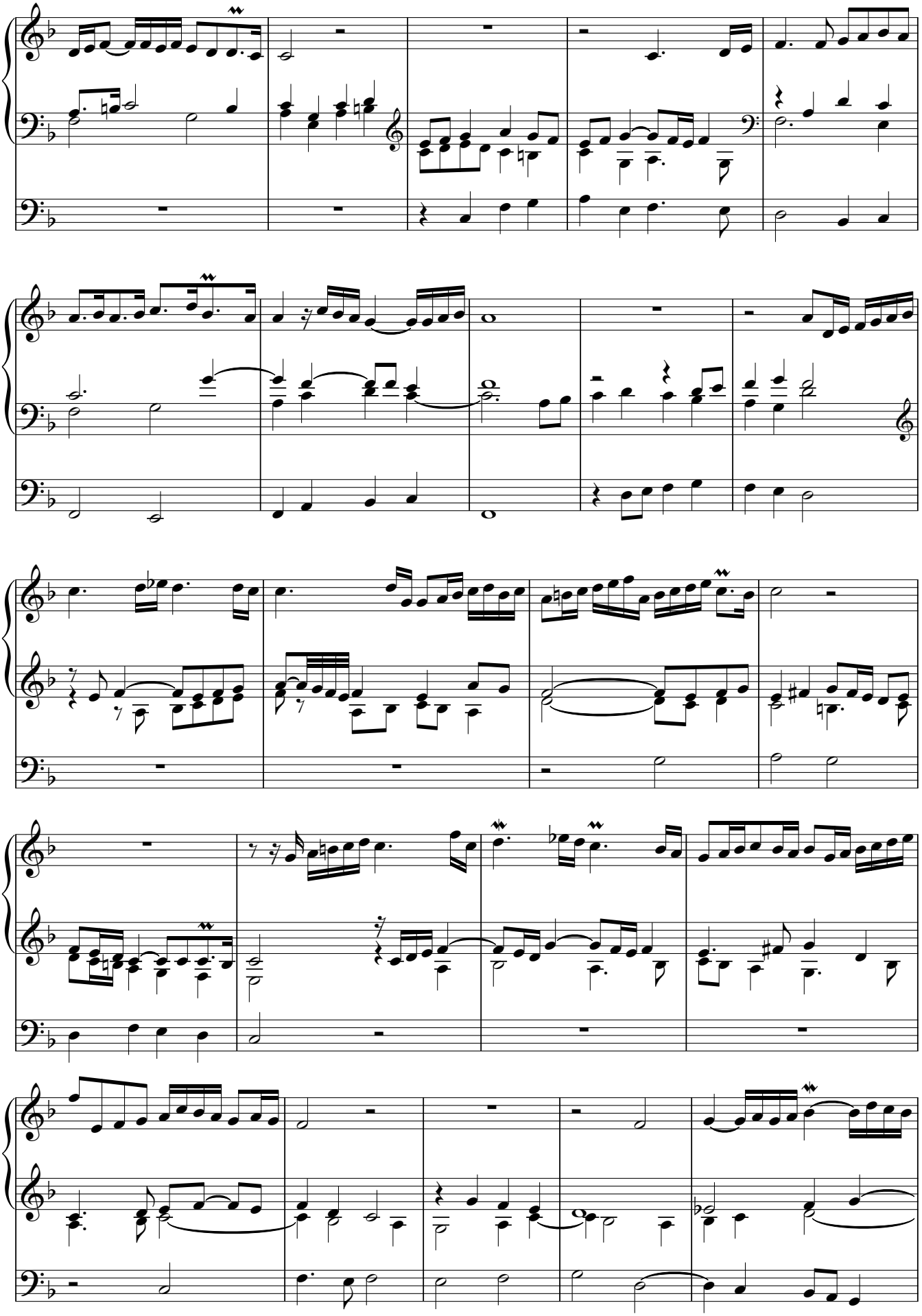

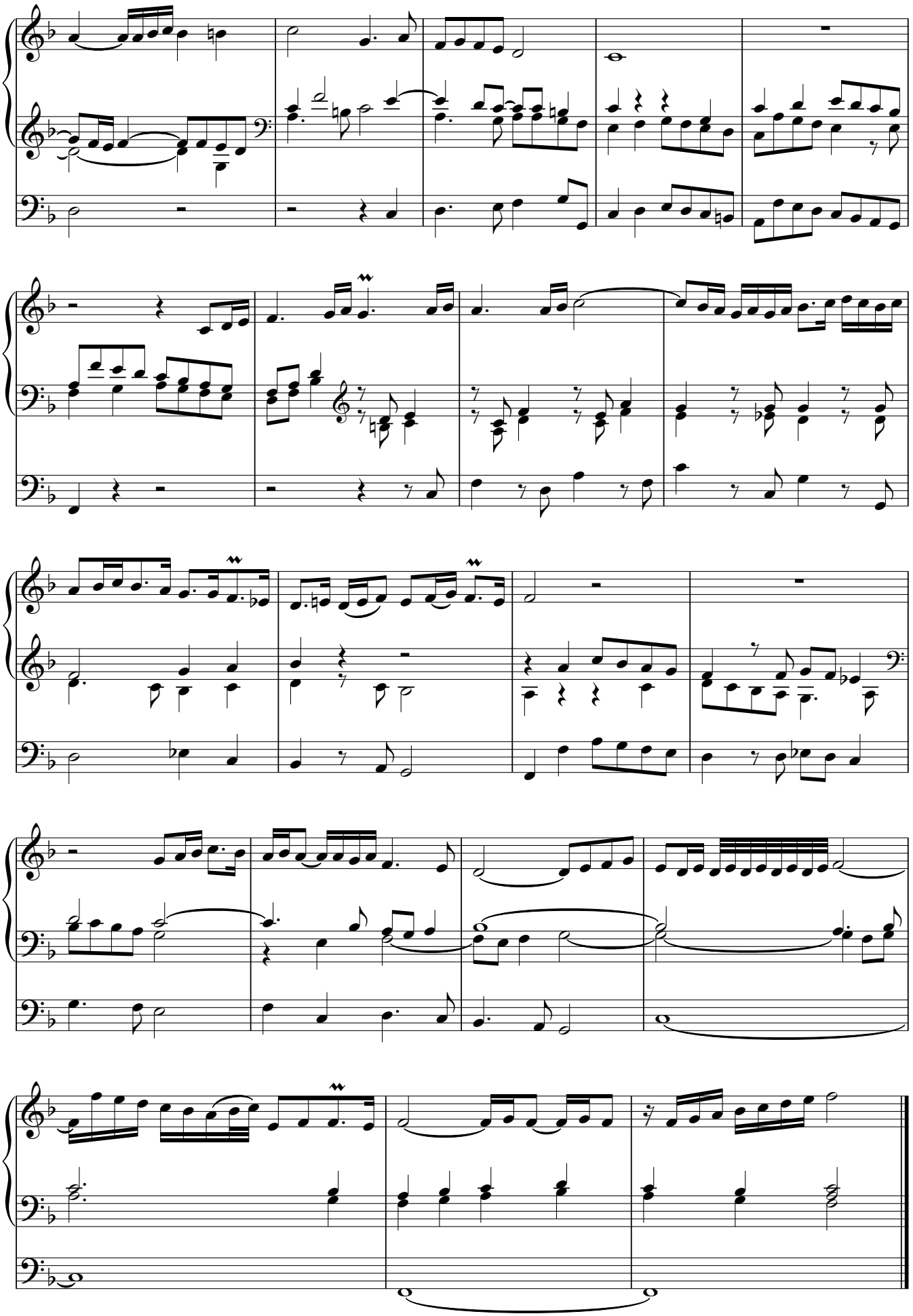

Komm, heiliger Geist, Herre Gott

BuxWV 200

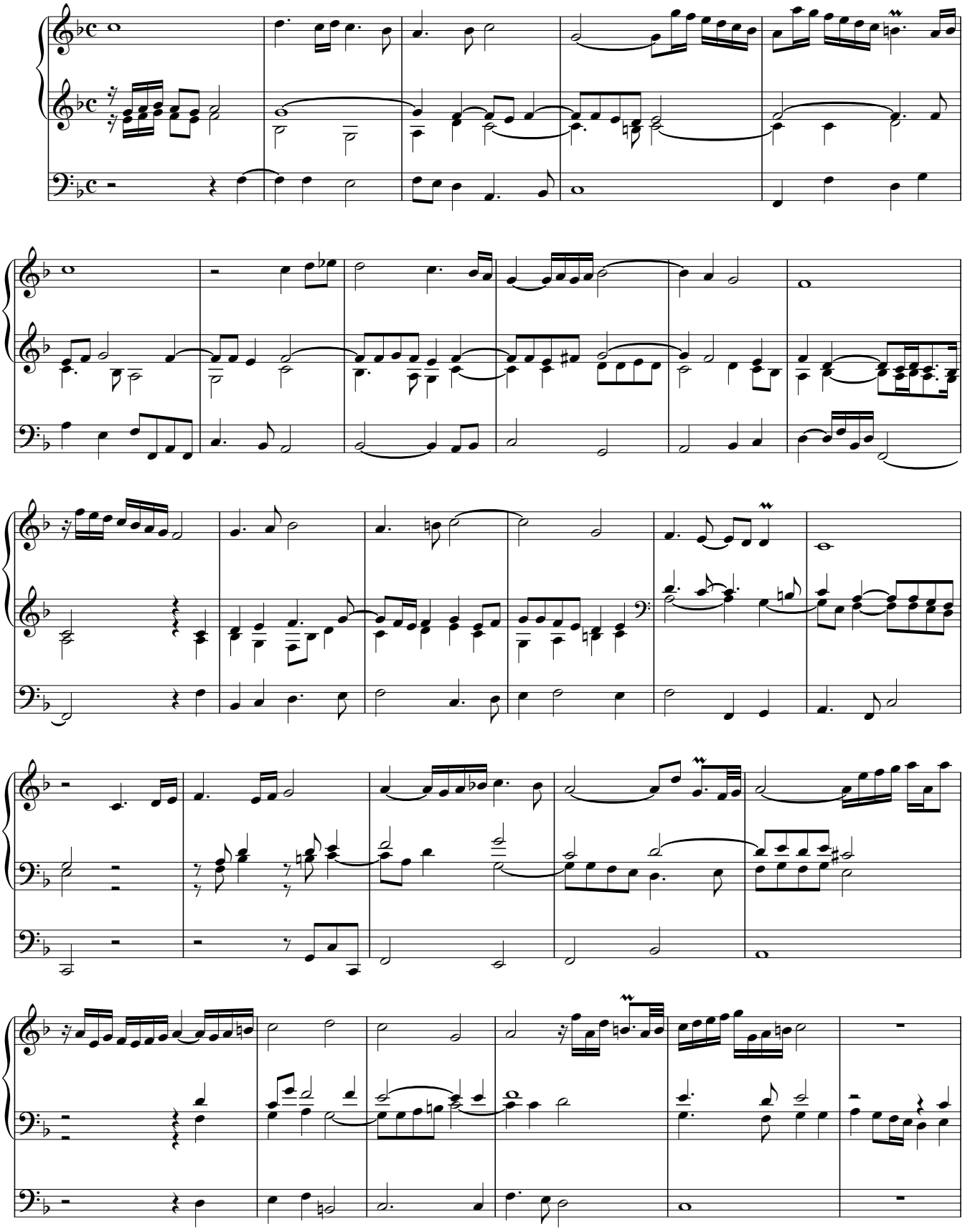

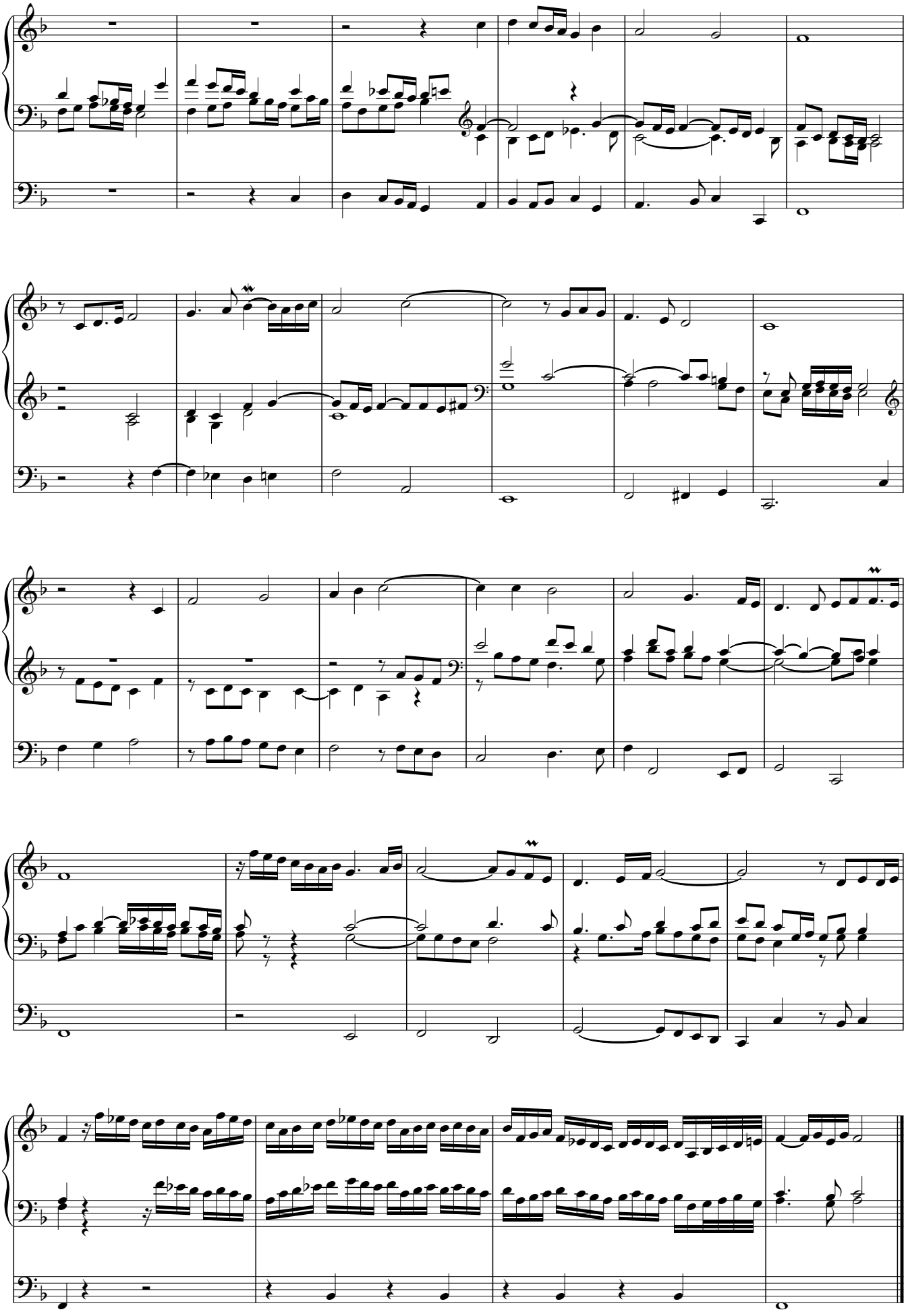

Kommt her zu mir, spricht Gottes Sohn

BuxWV 201

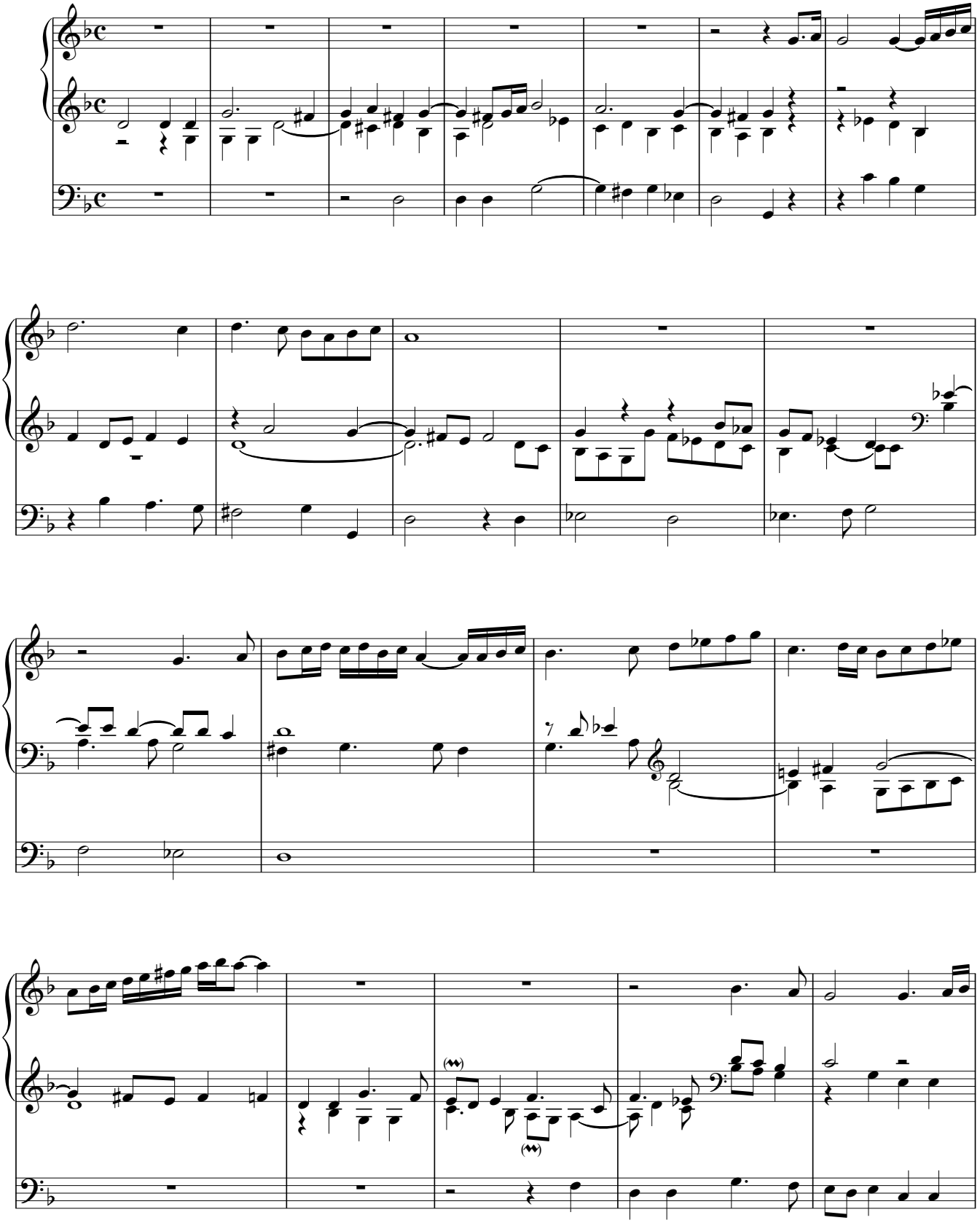

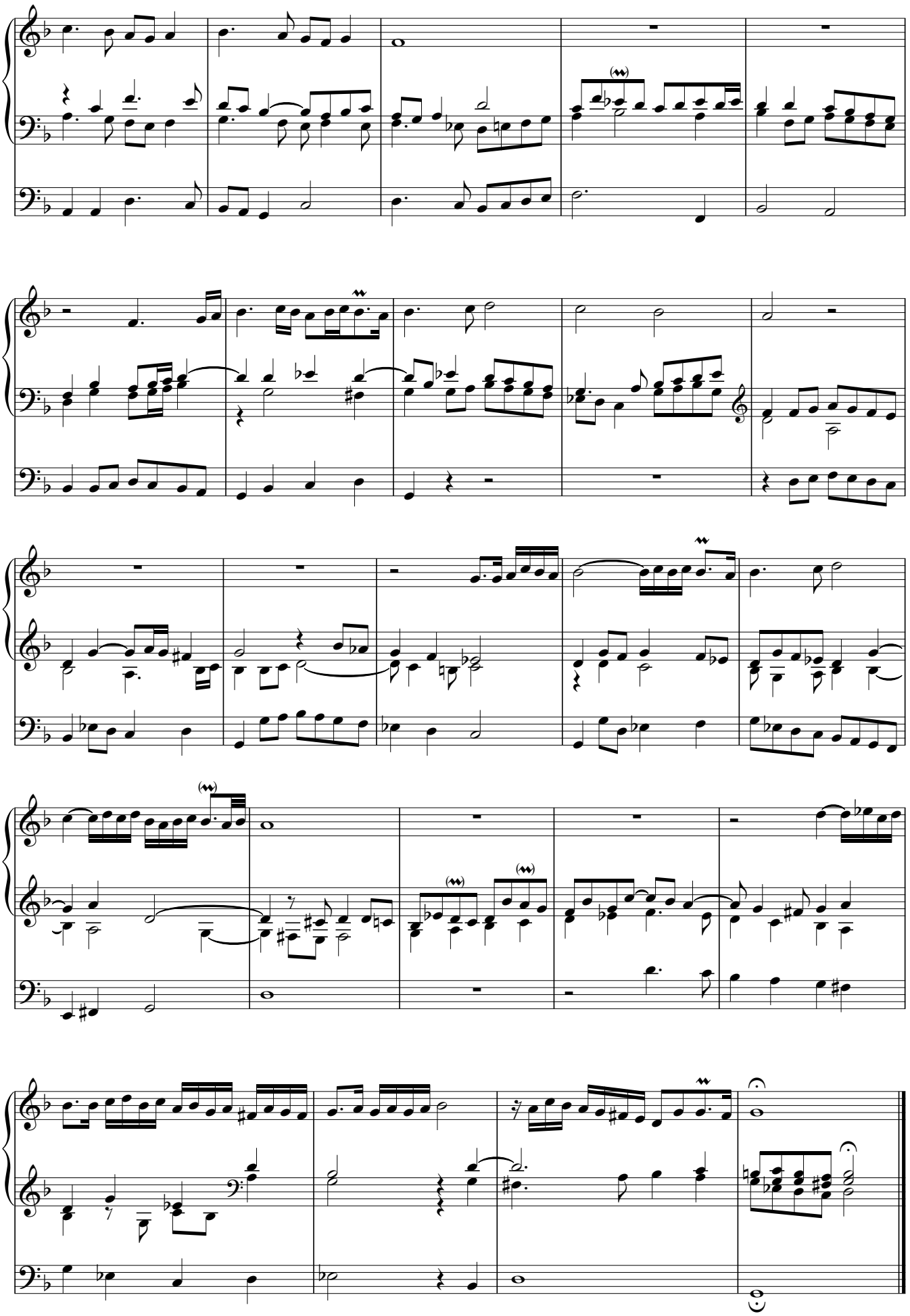

Lobt Gott, ihr Christen, allzugleich

BuxWV 202

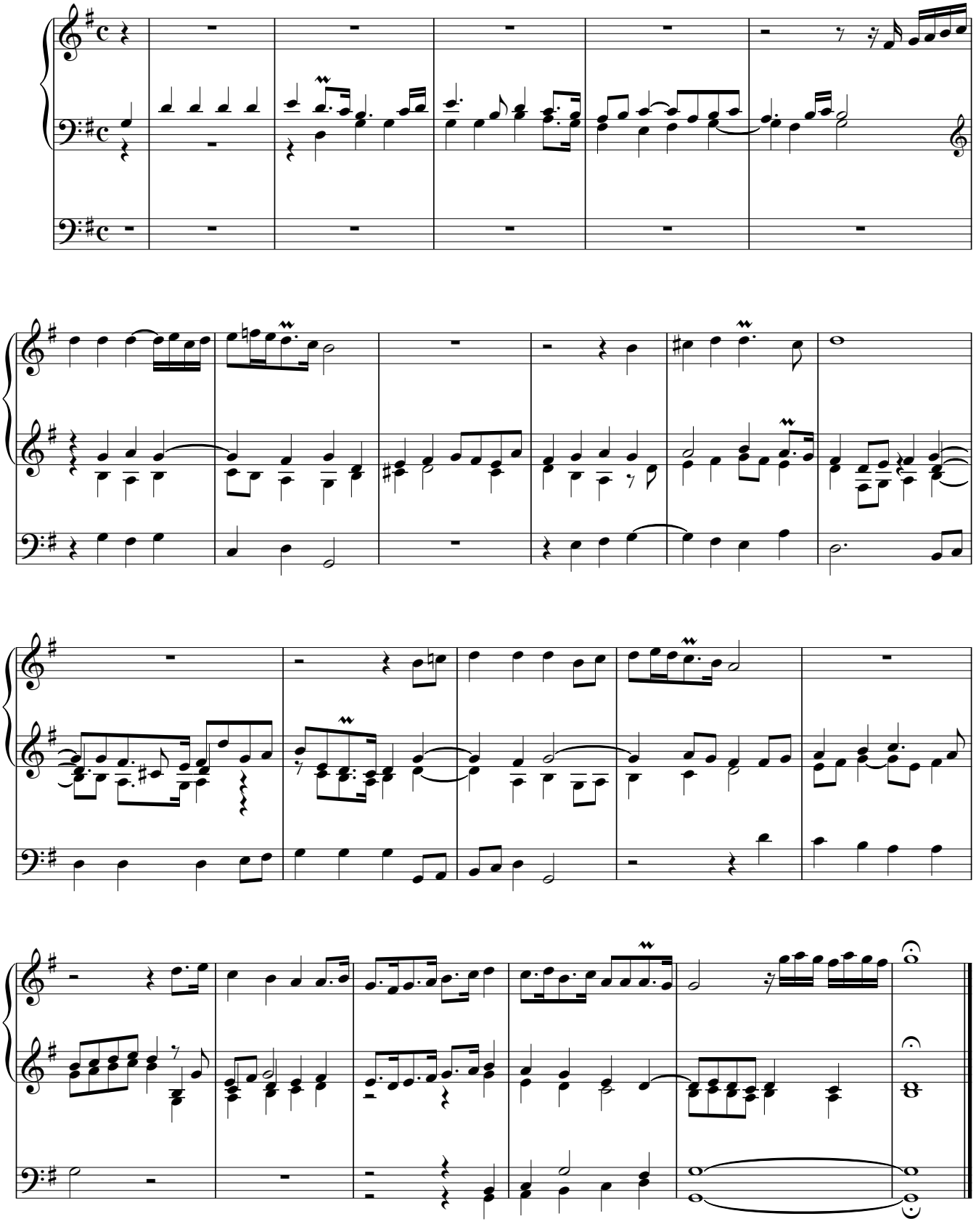

Magnificat primi toni

BuxWV 203

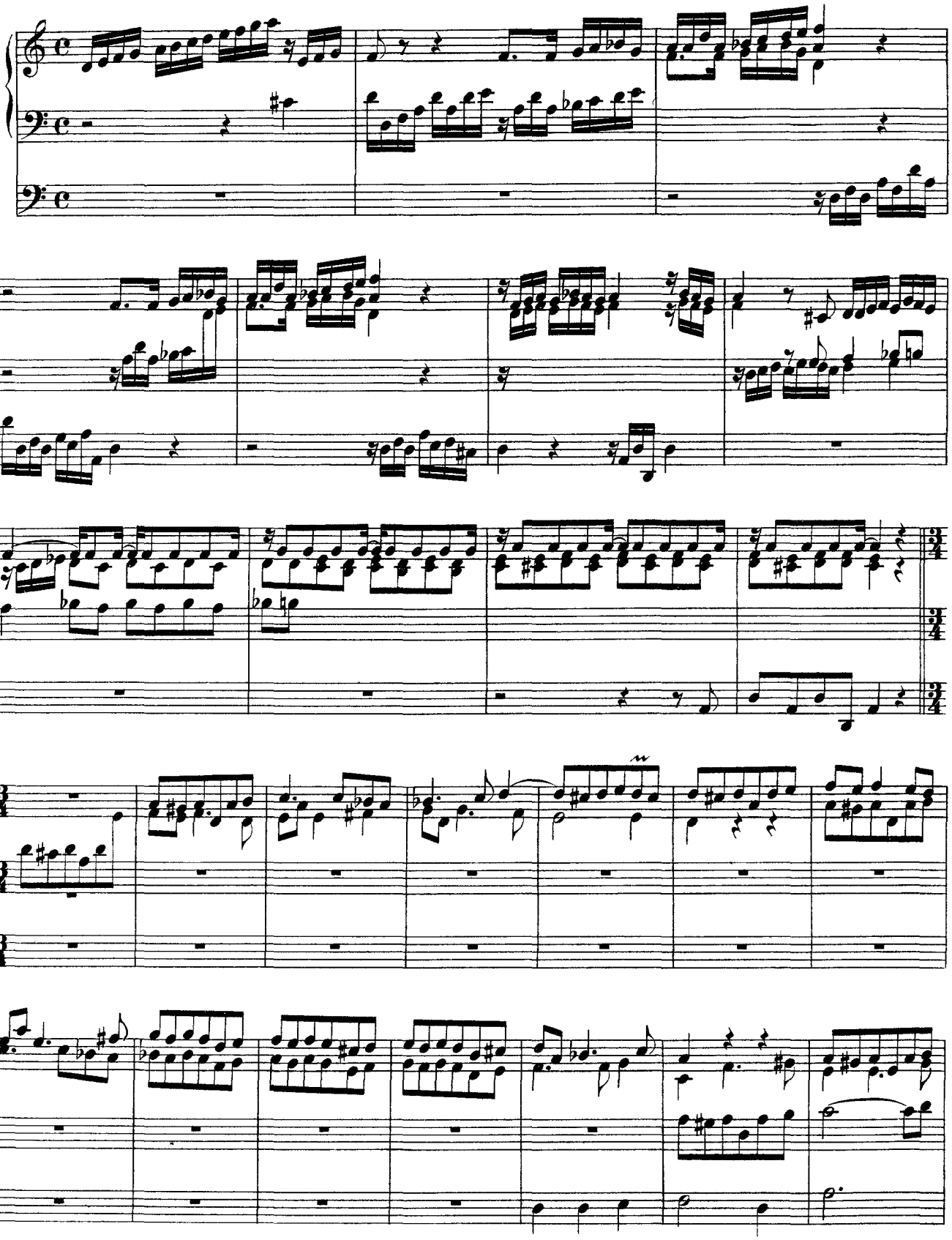

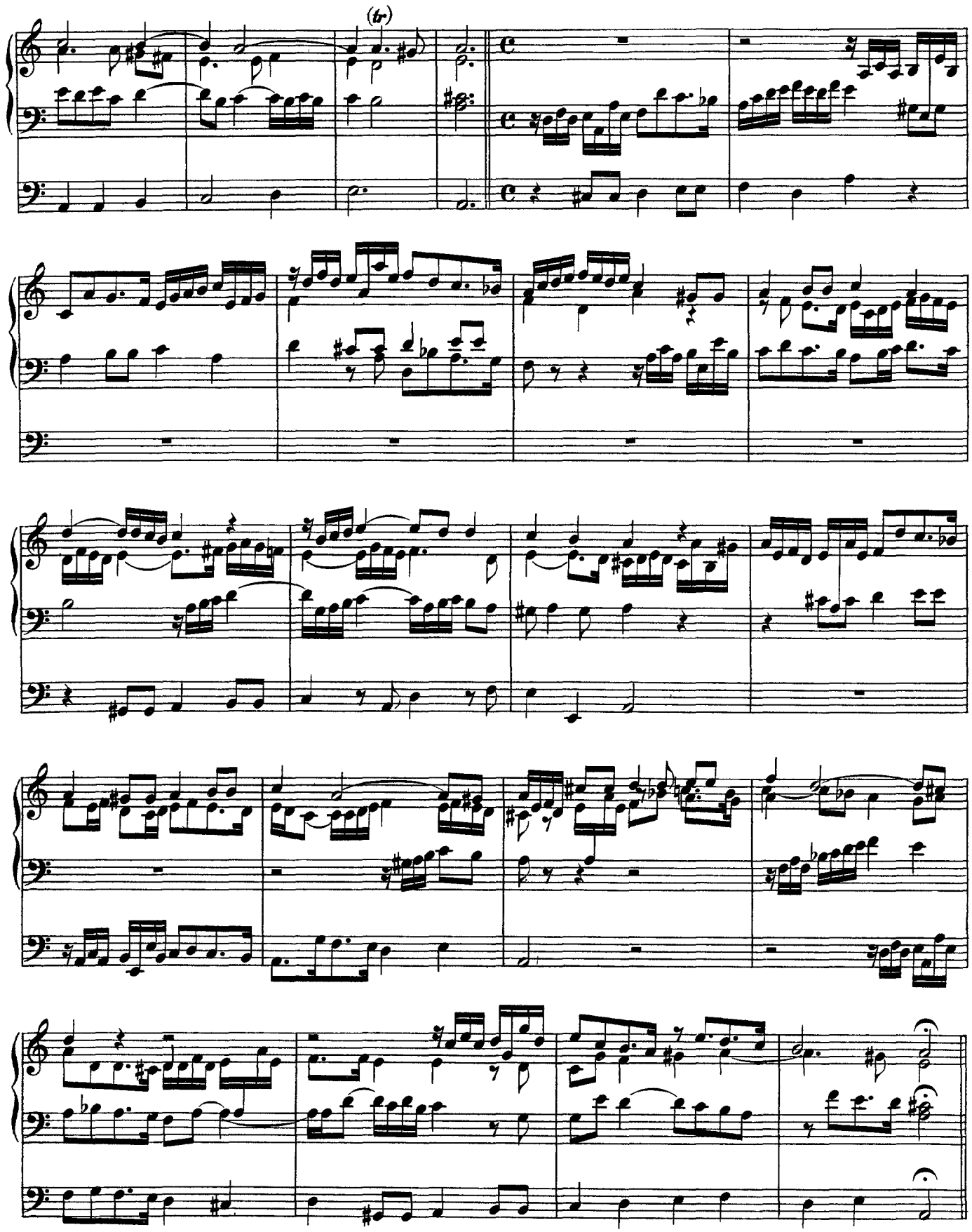
(tr)

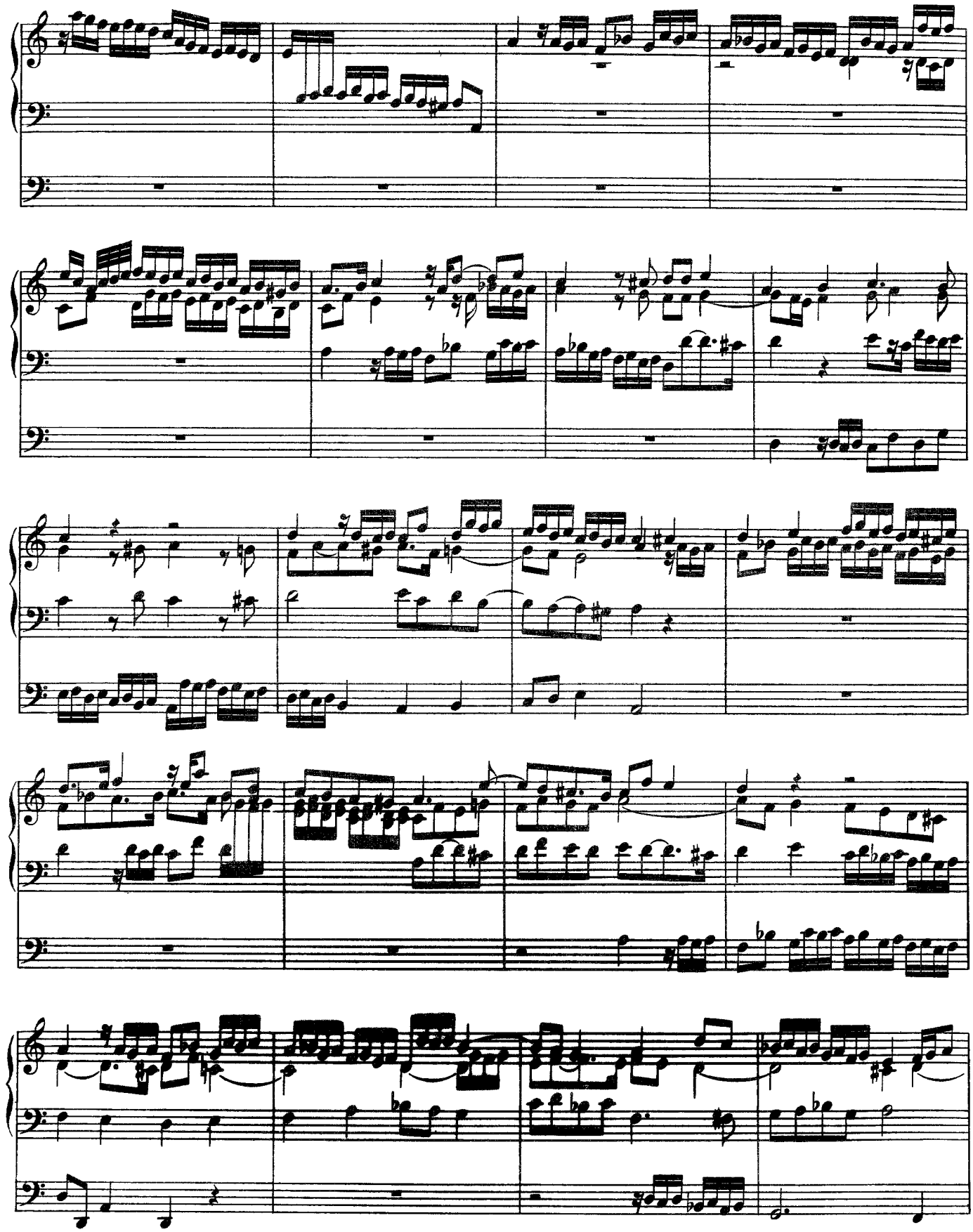

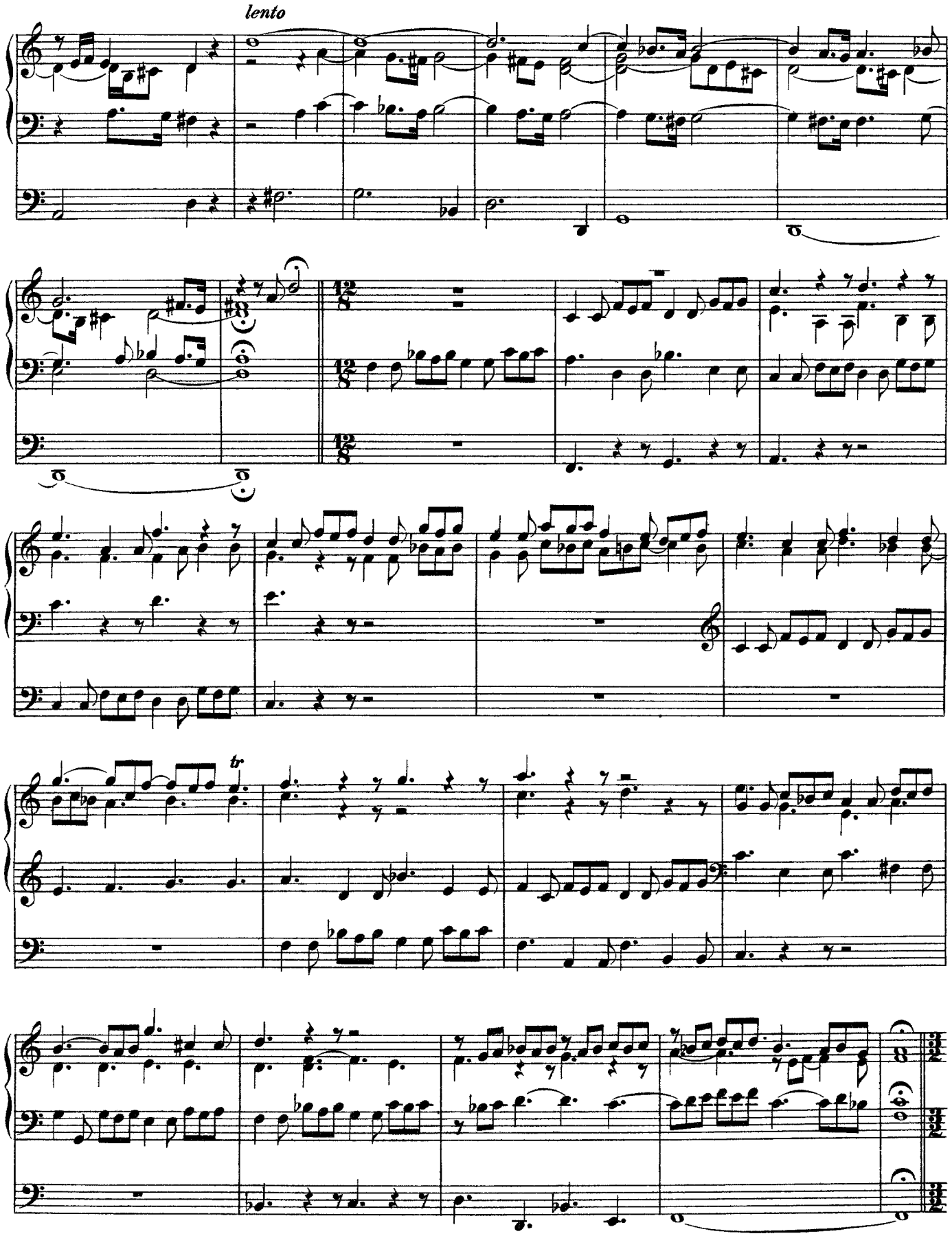
lento
12/8
tr

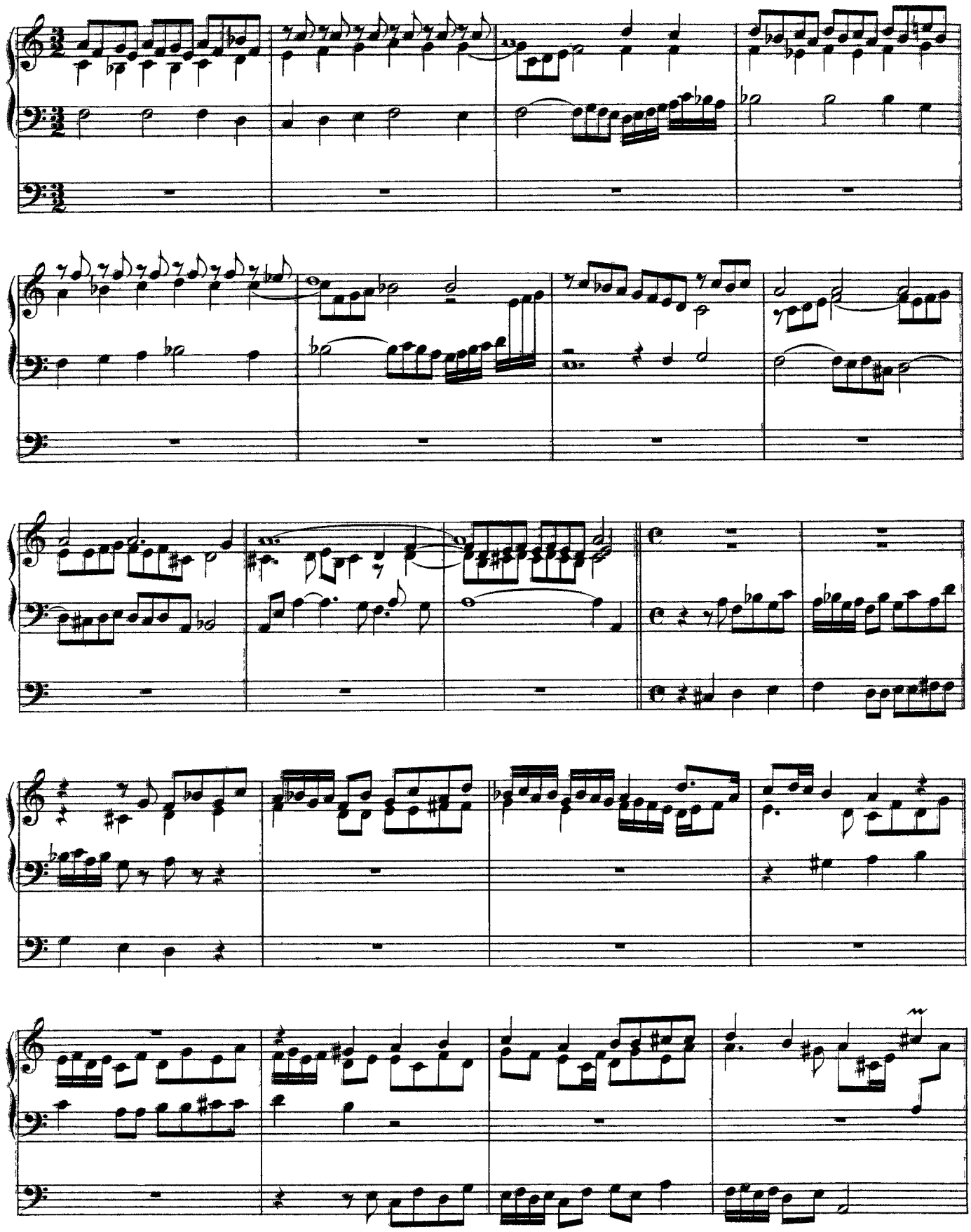

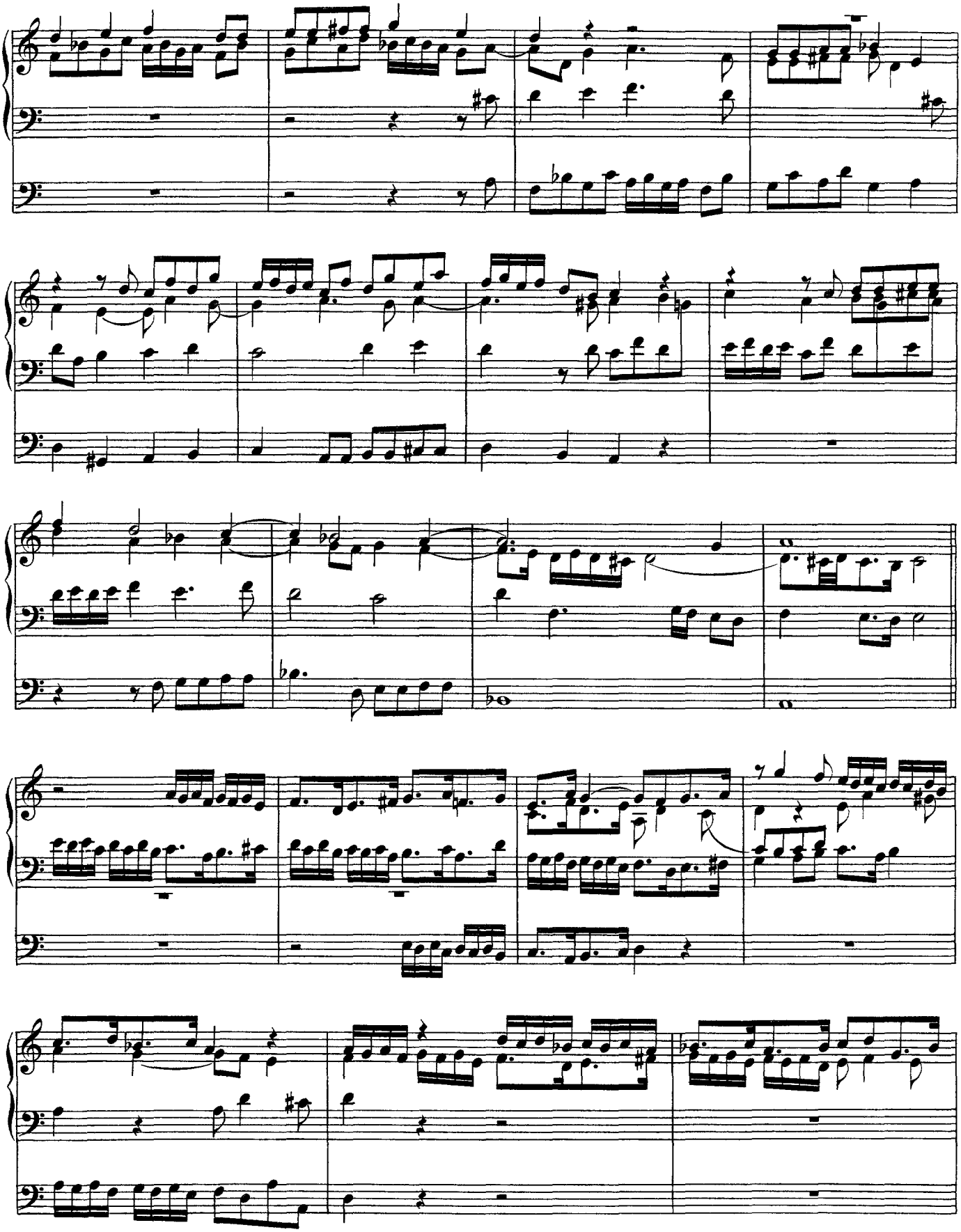

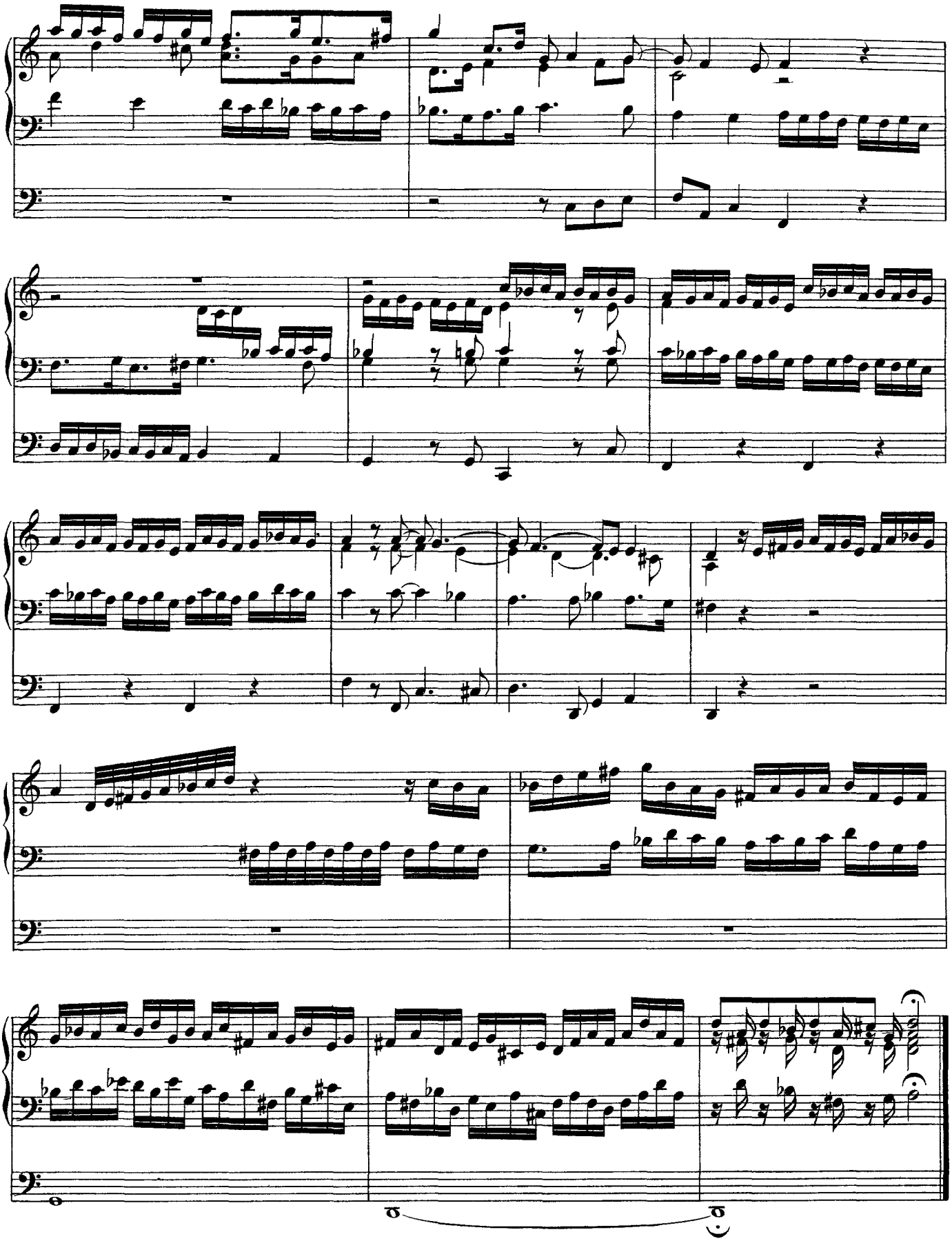

Magnificat primi toni

BuxWV 204

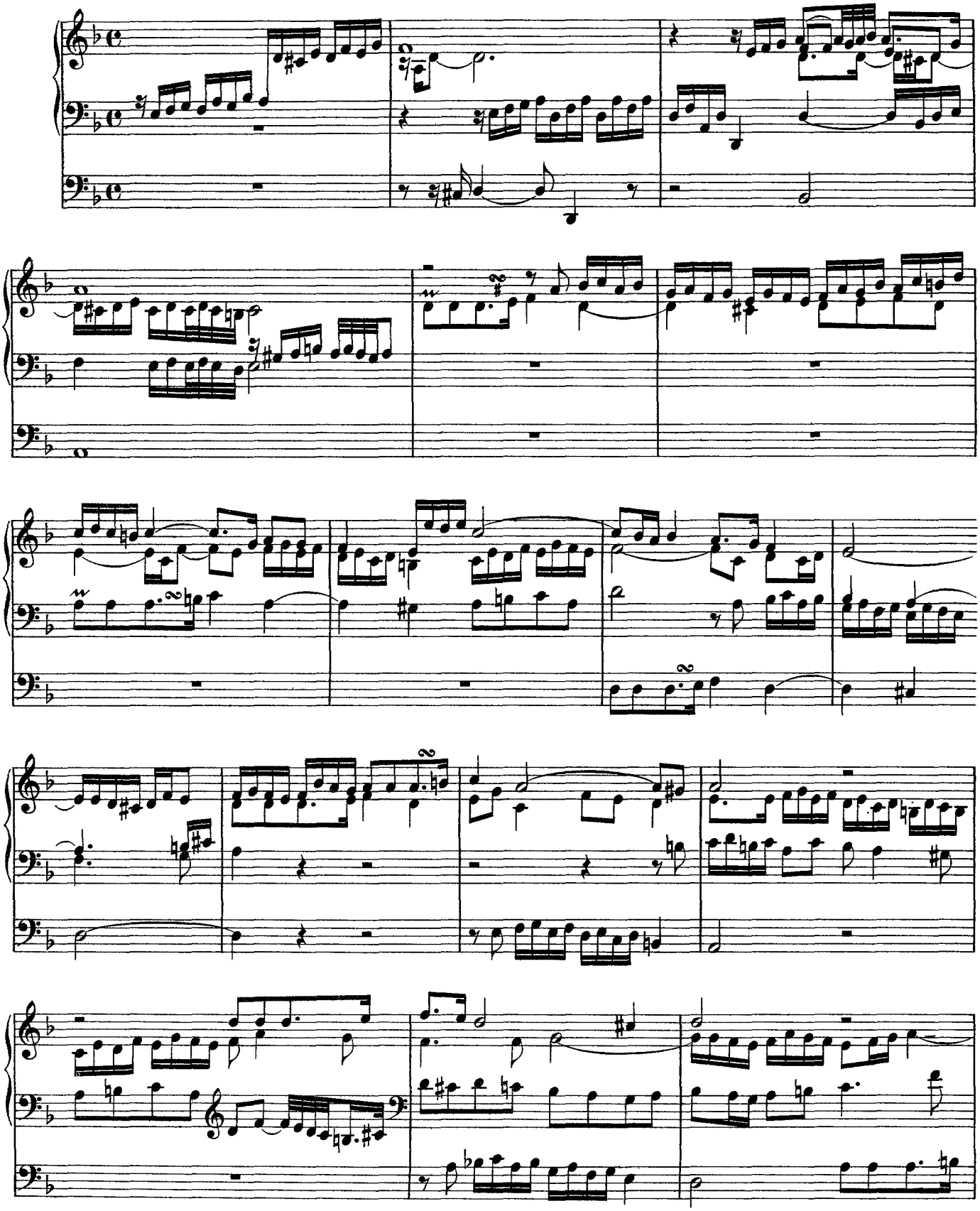

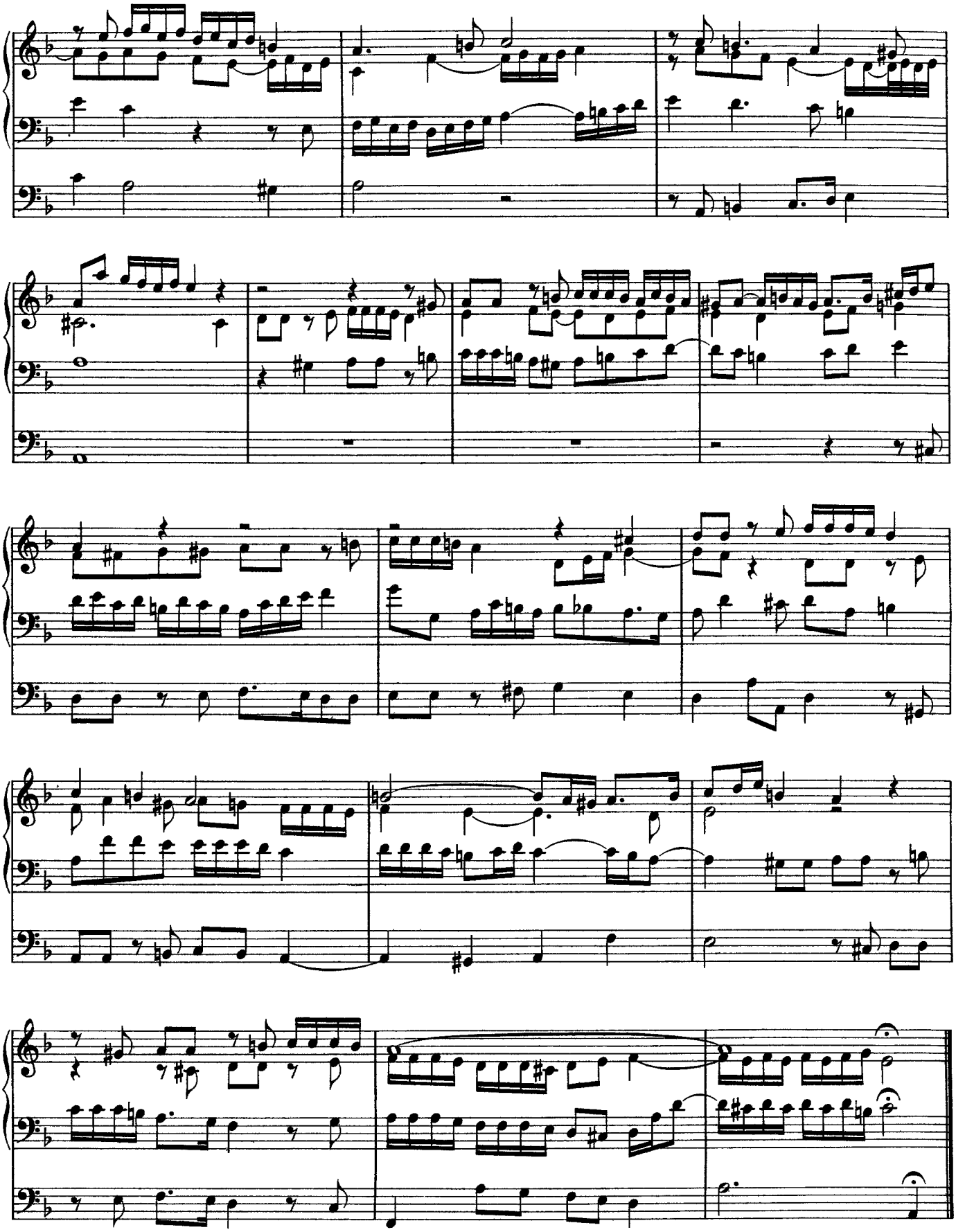

Magnificat noni toni

BuxWV 205

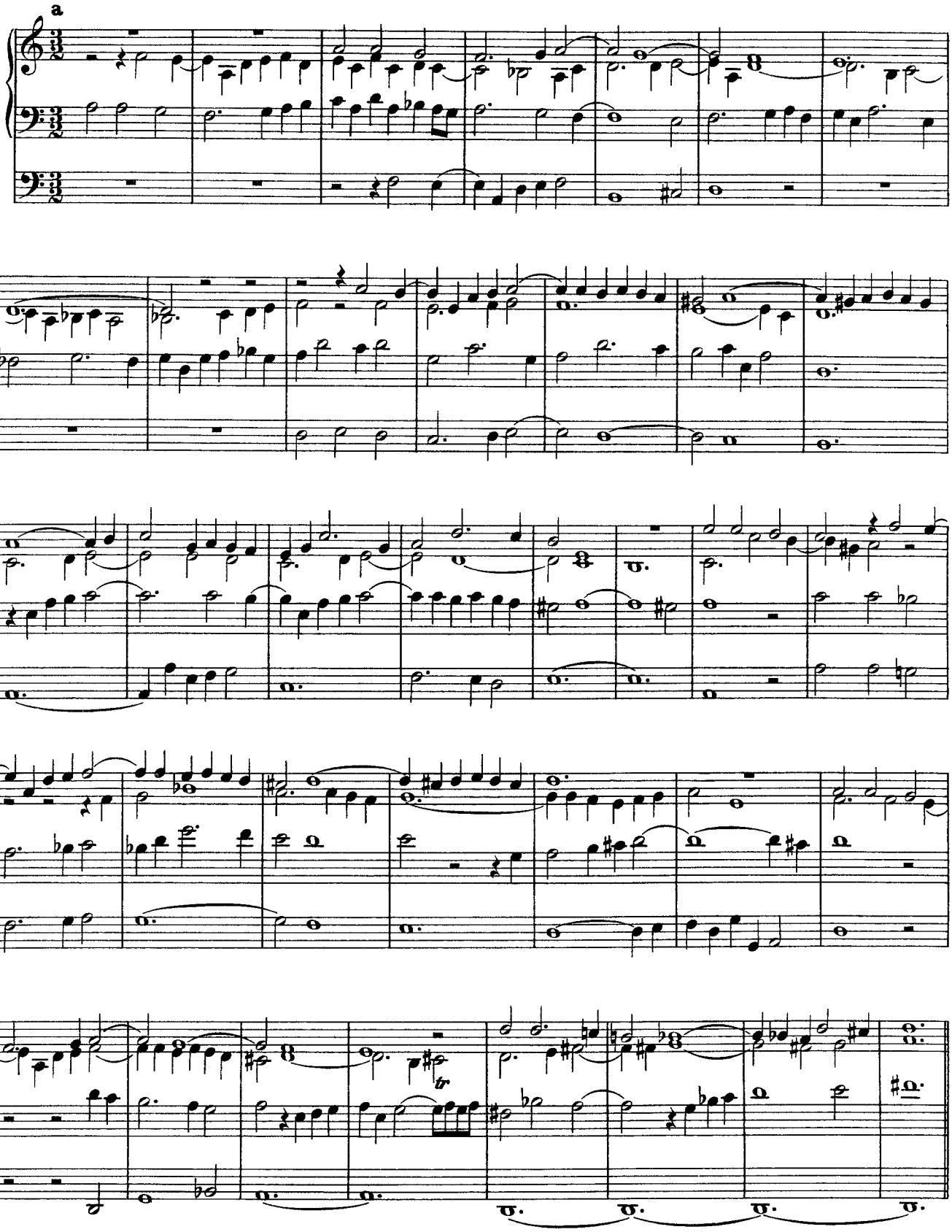

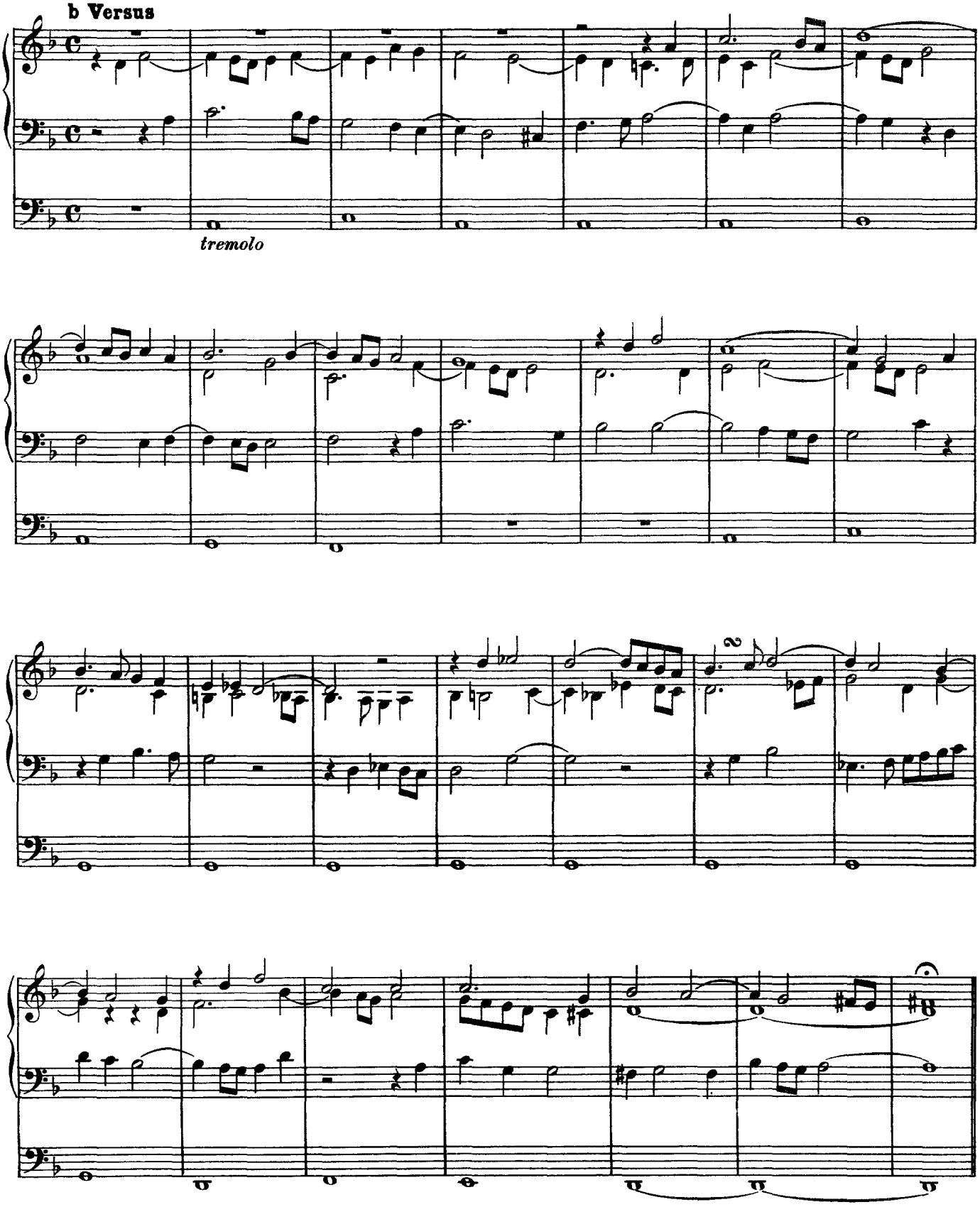
b Versus
tremolo

c Versus 5 alla duodecima

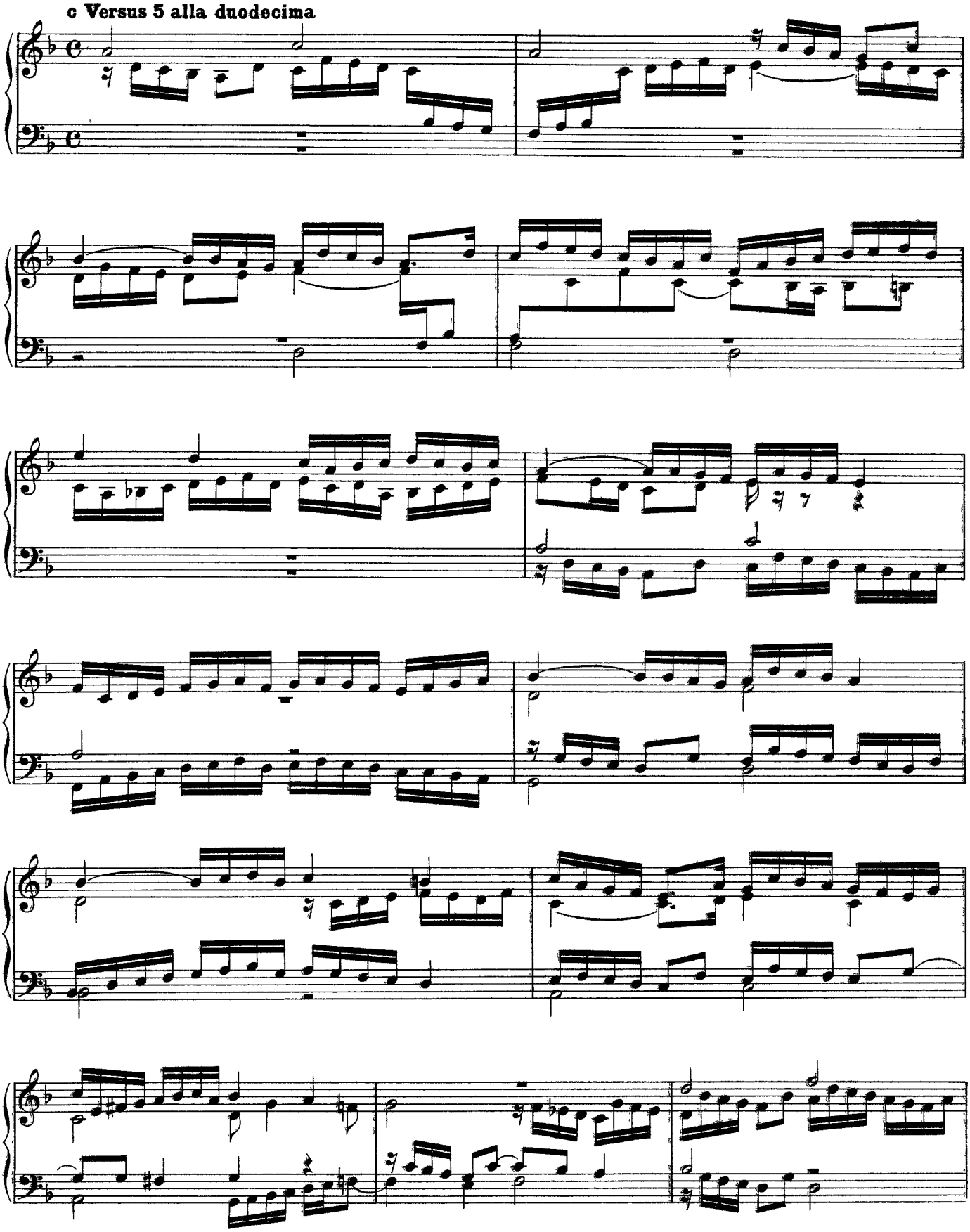

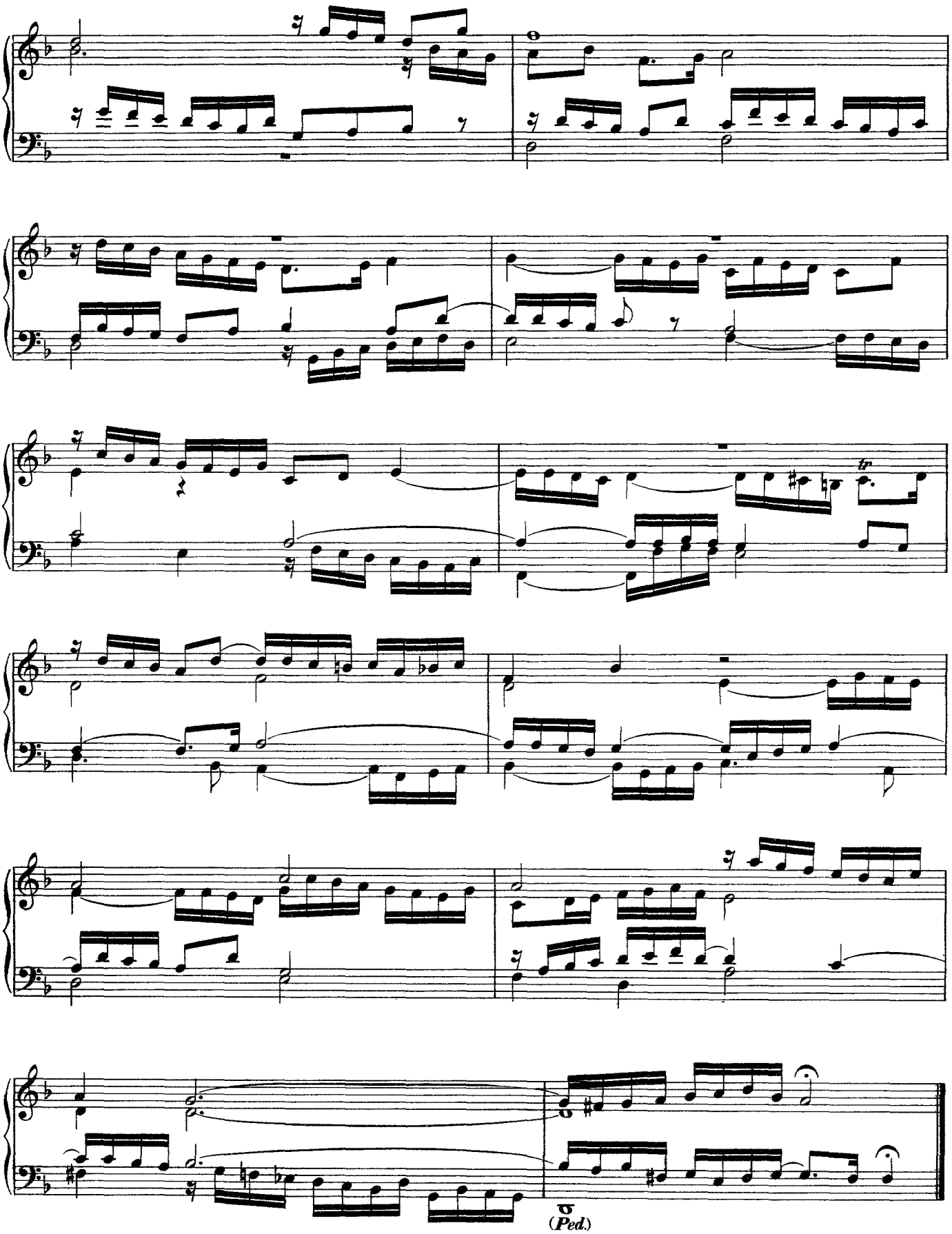
tr
(Ped.)

Mensch, willt du leben seliglich

BuxWV 206

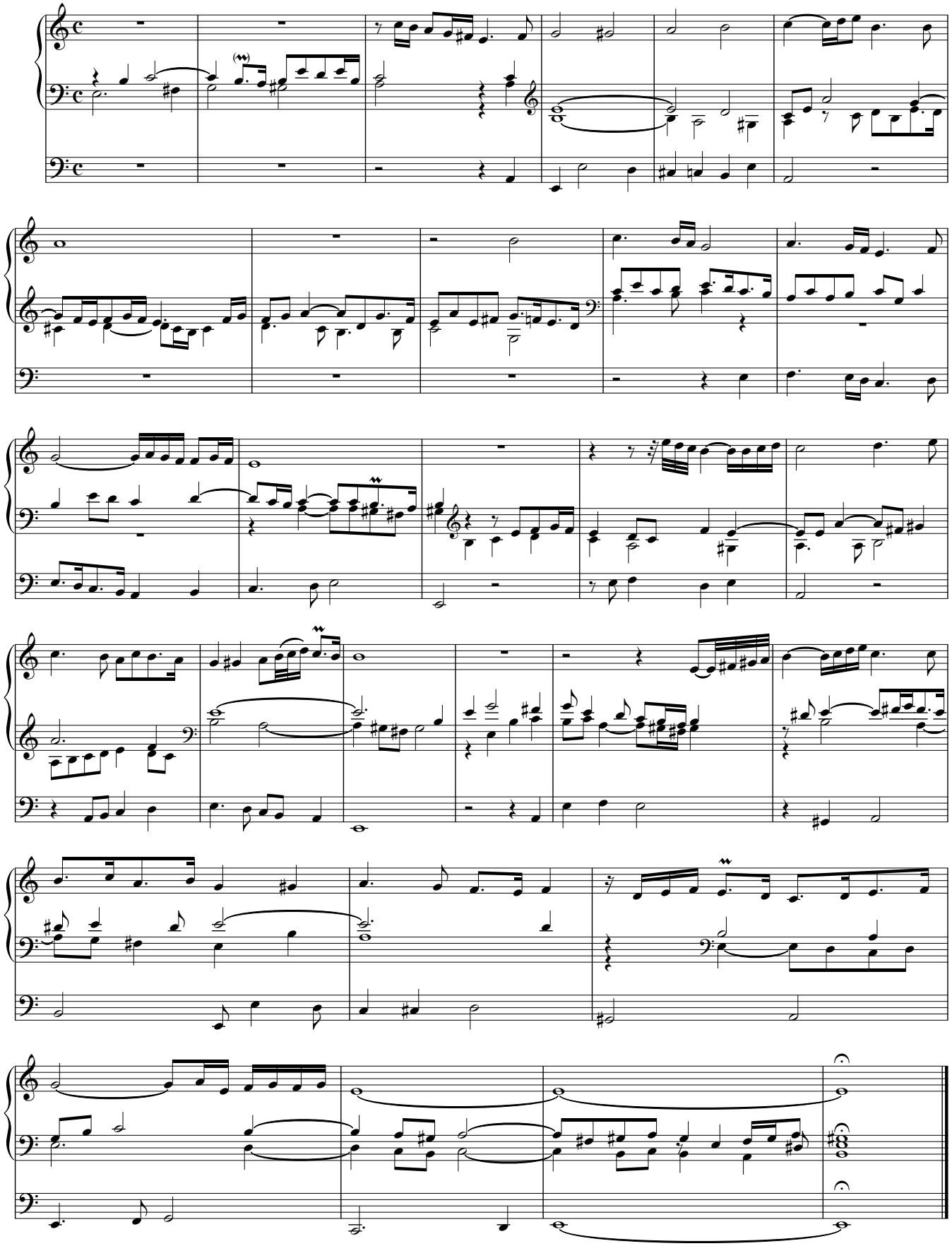

Nimm von uns, Herr, du treuer Gott (Vater unser in Himmelreich)

BuxWV 207

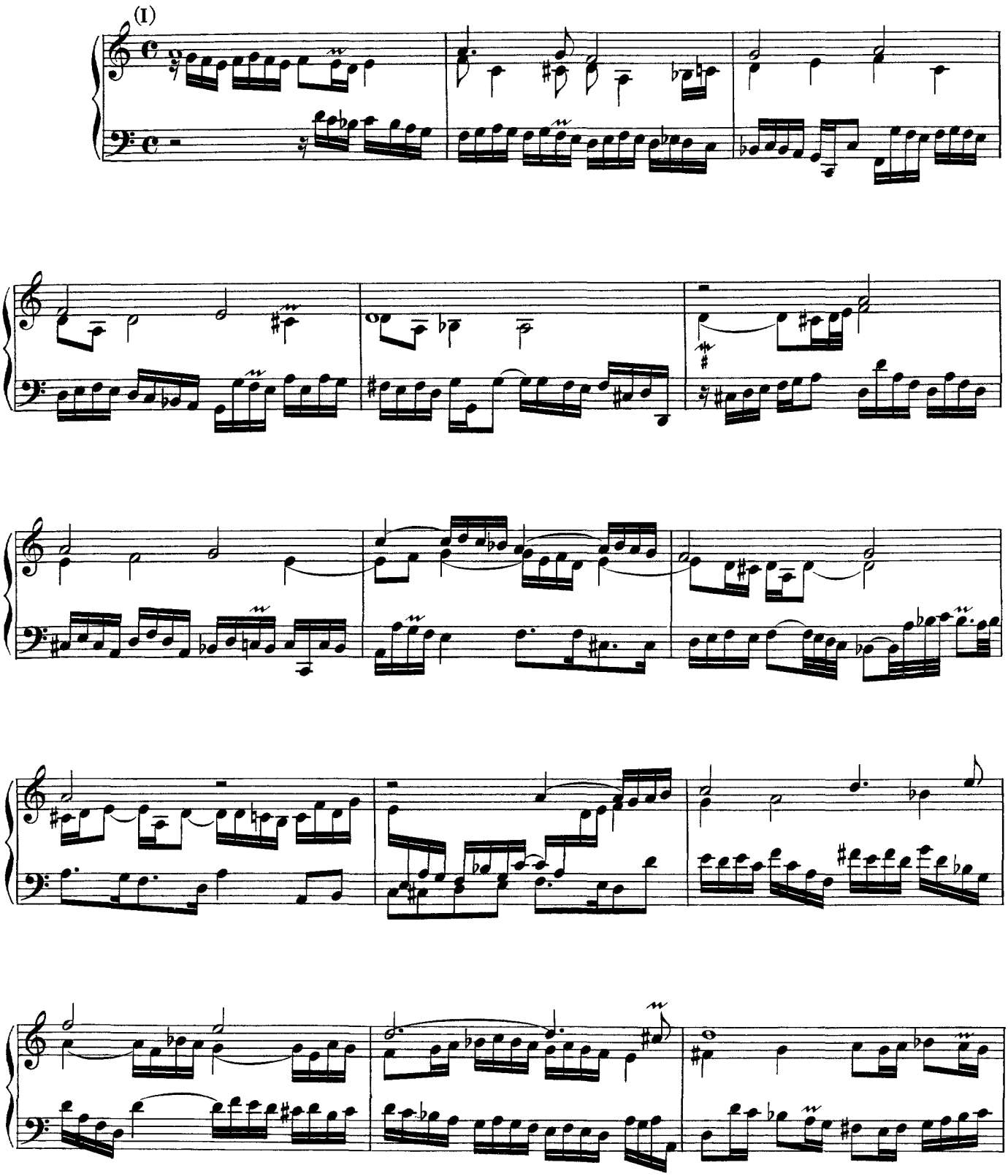

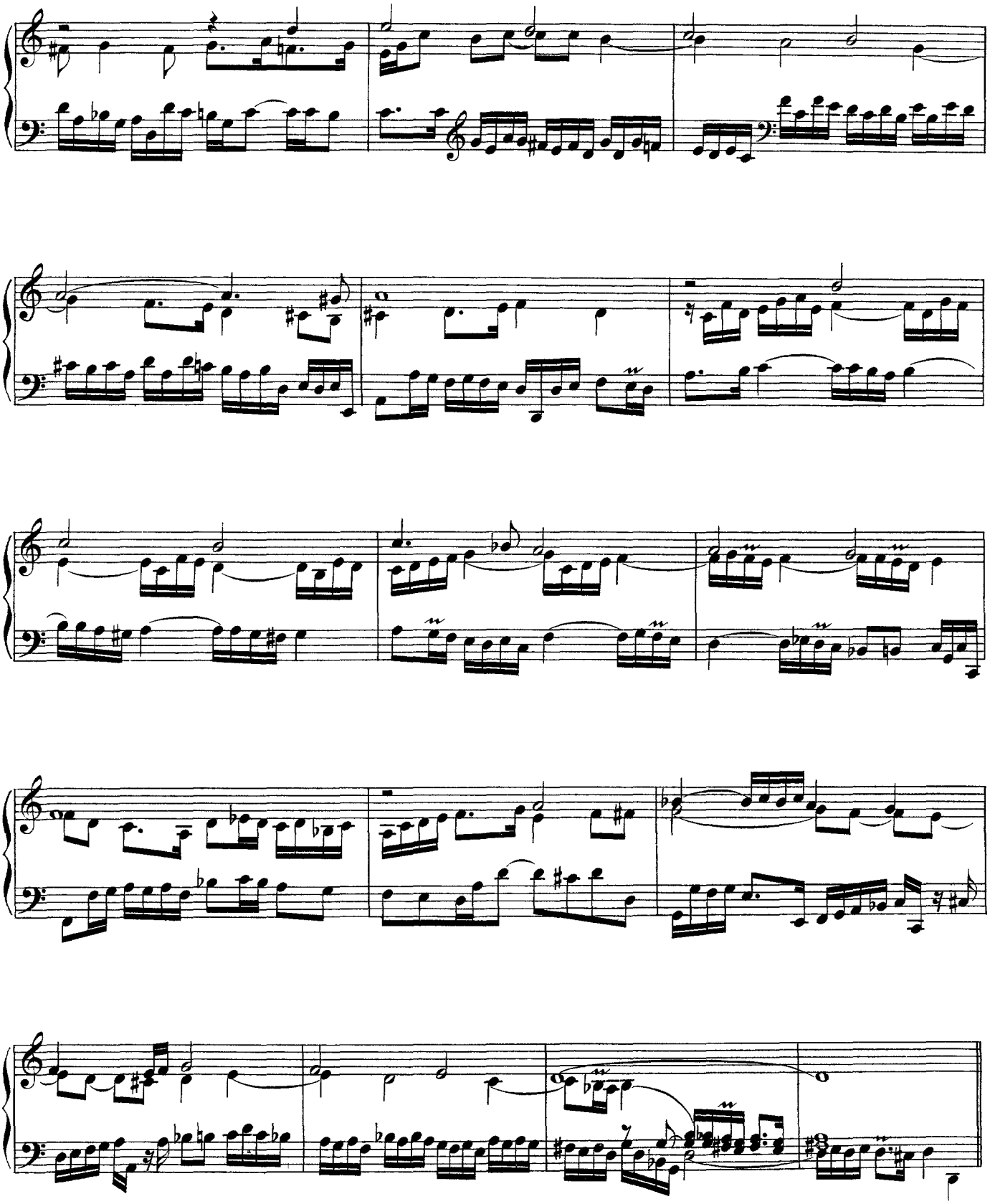

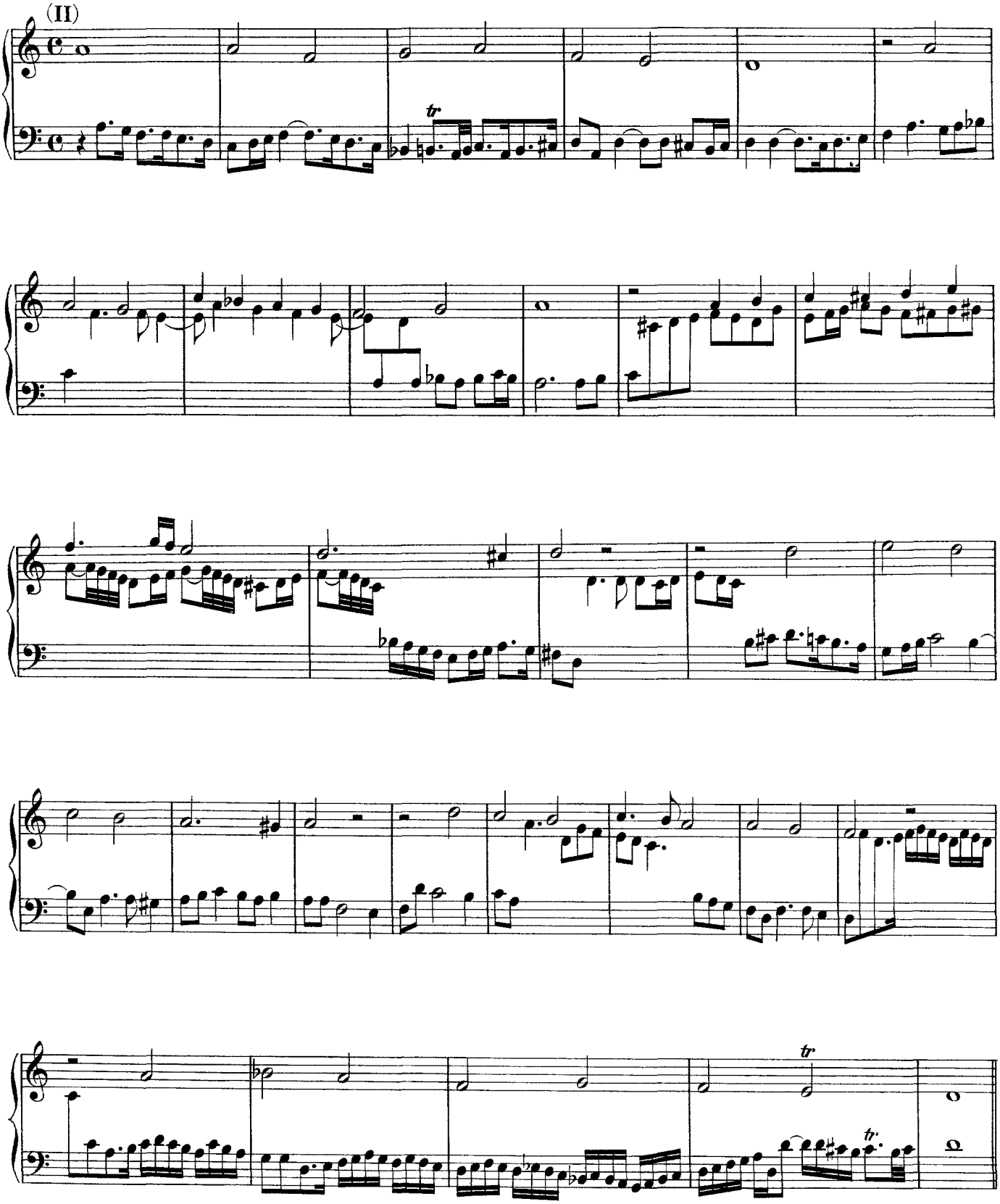
(II)

(III)

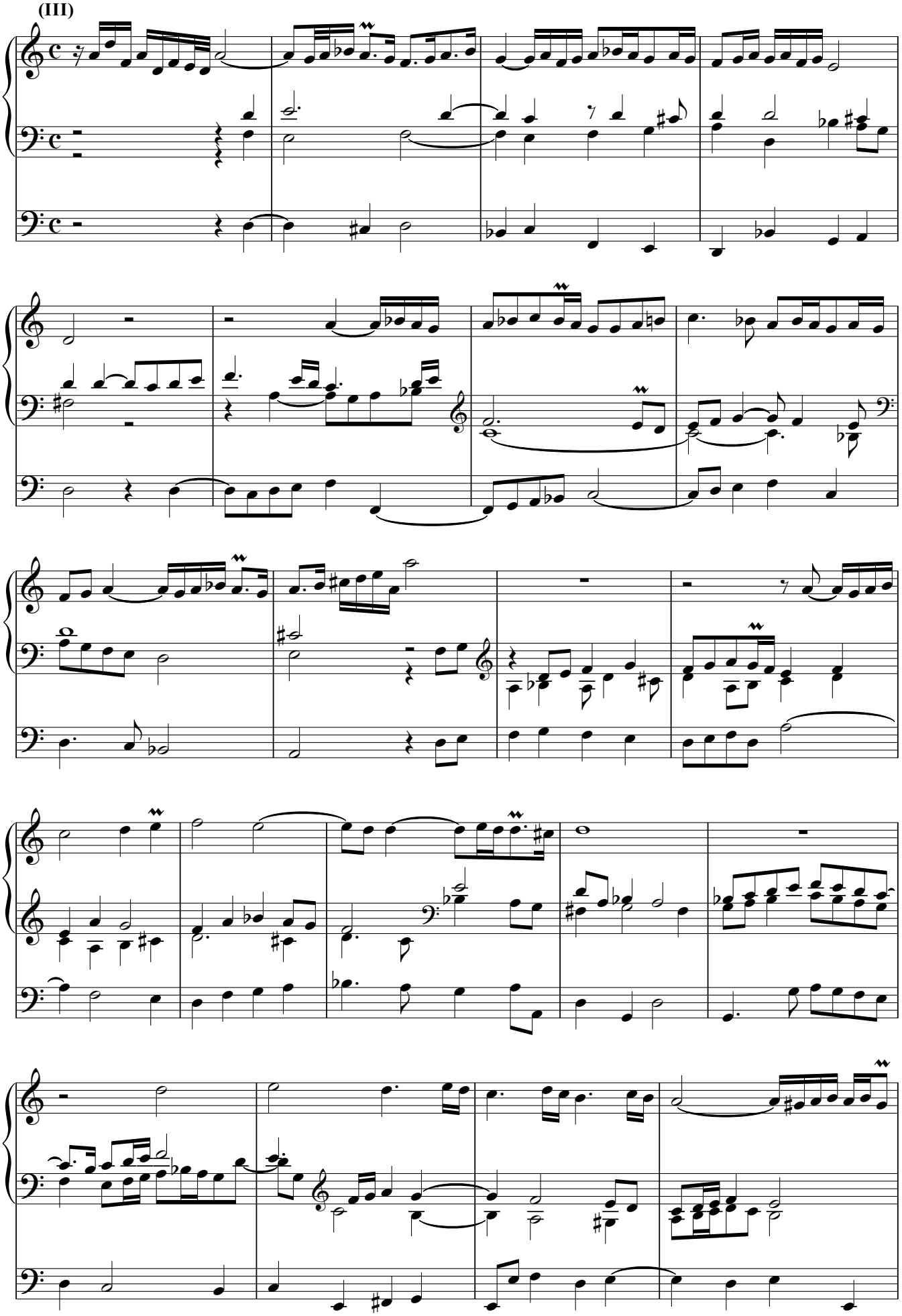

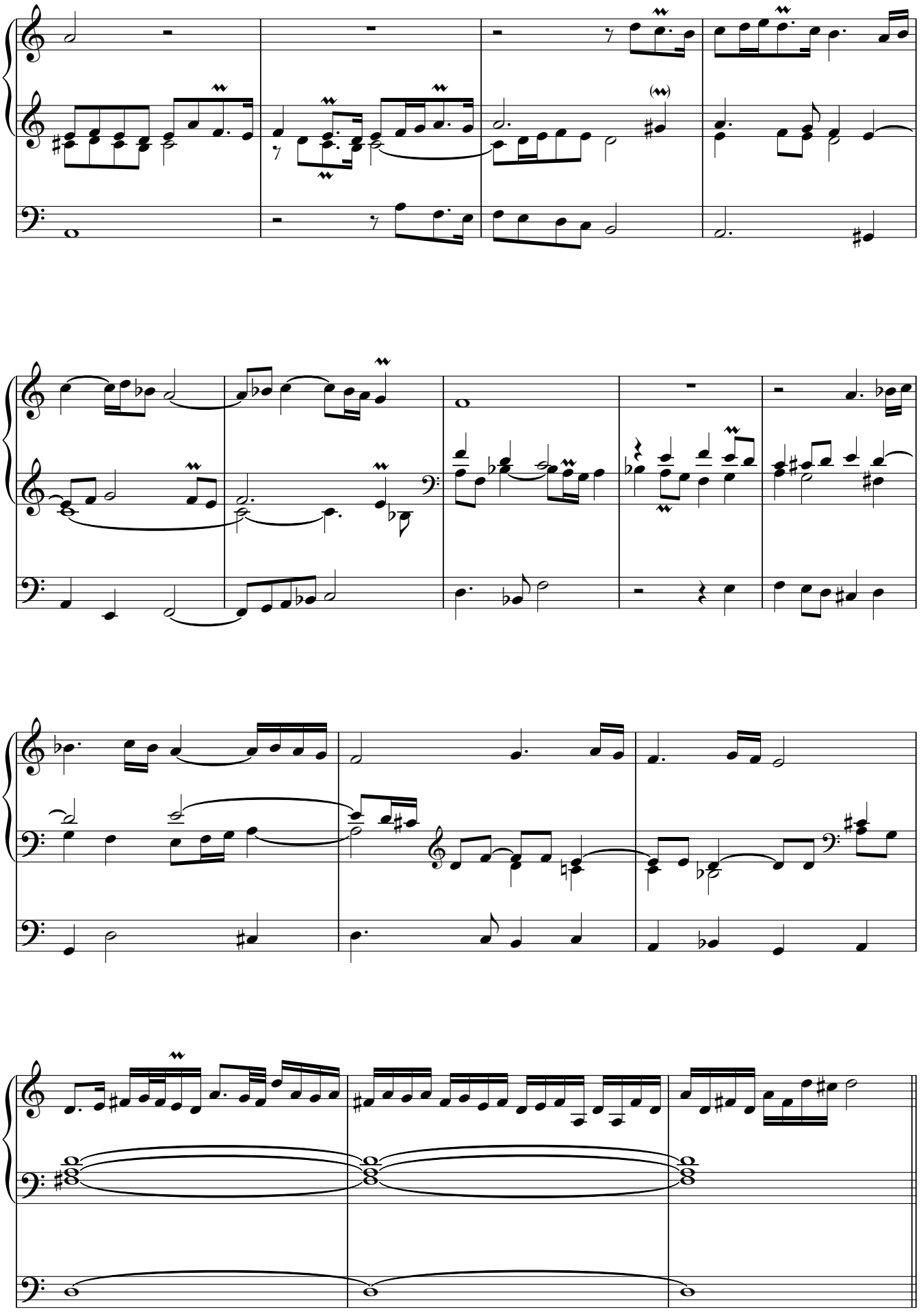

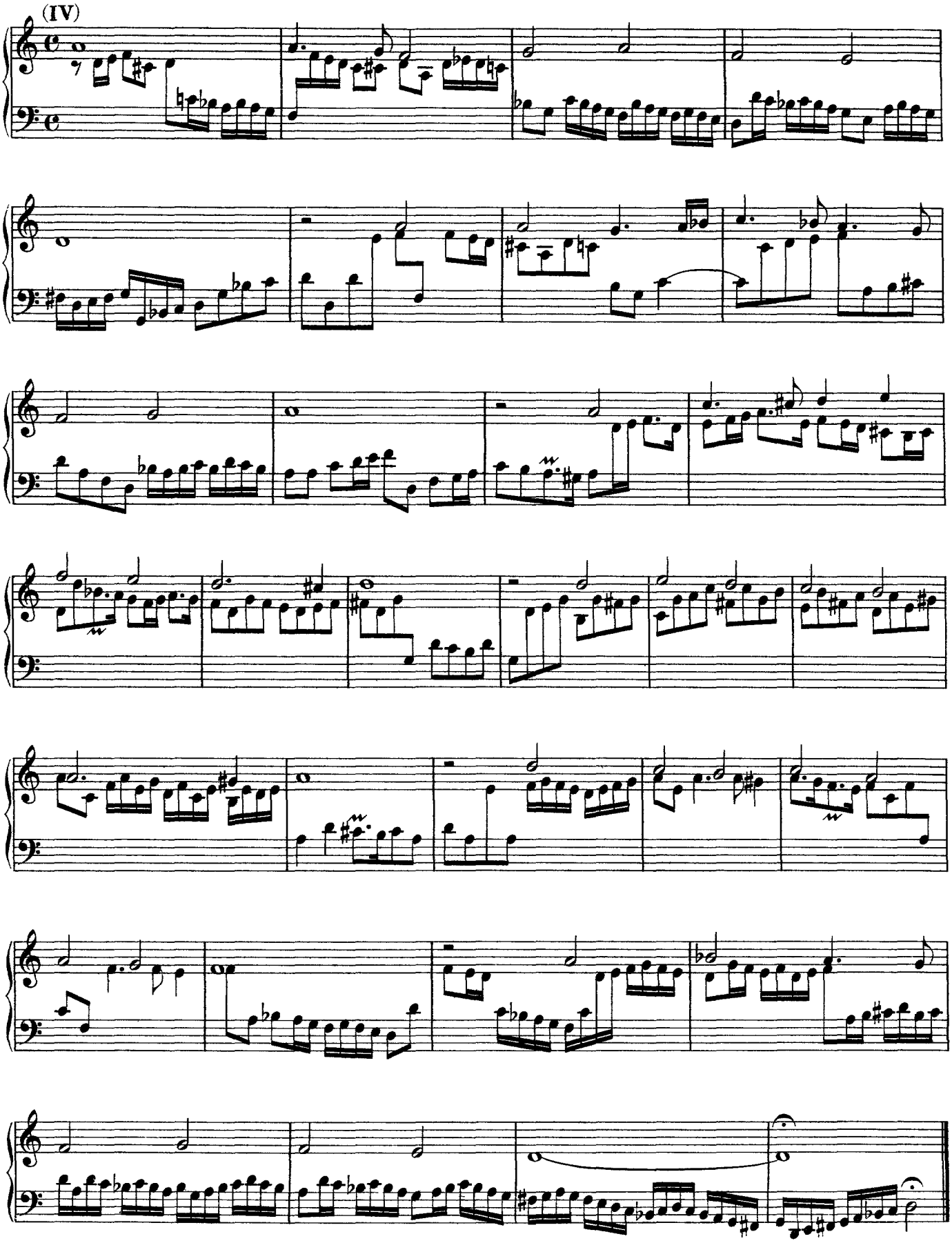
(IV)

Nun bitten wir den heiligen Geist

BuxWV 208

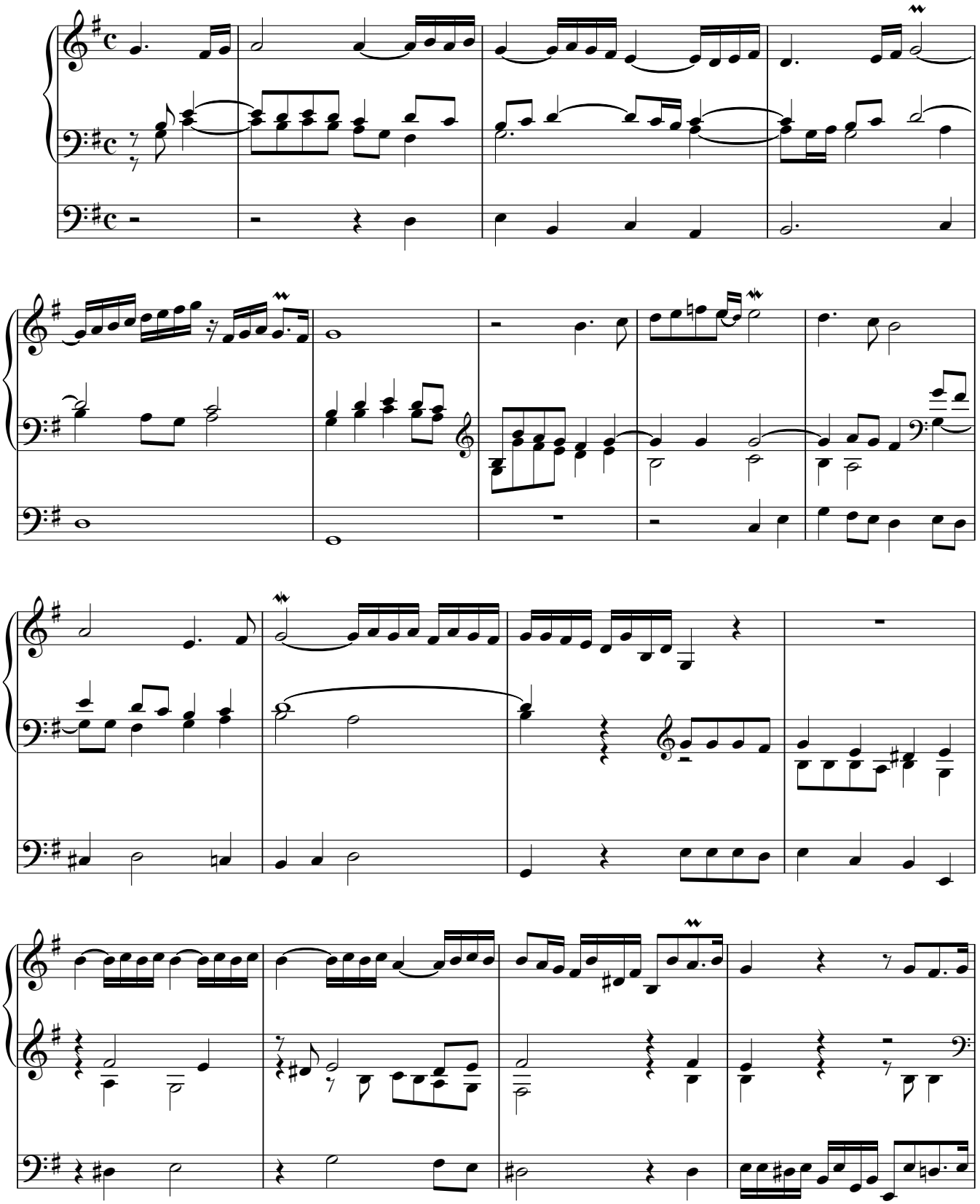

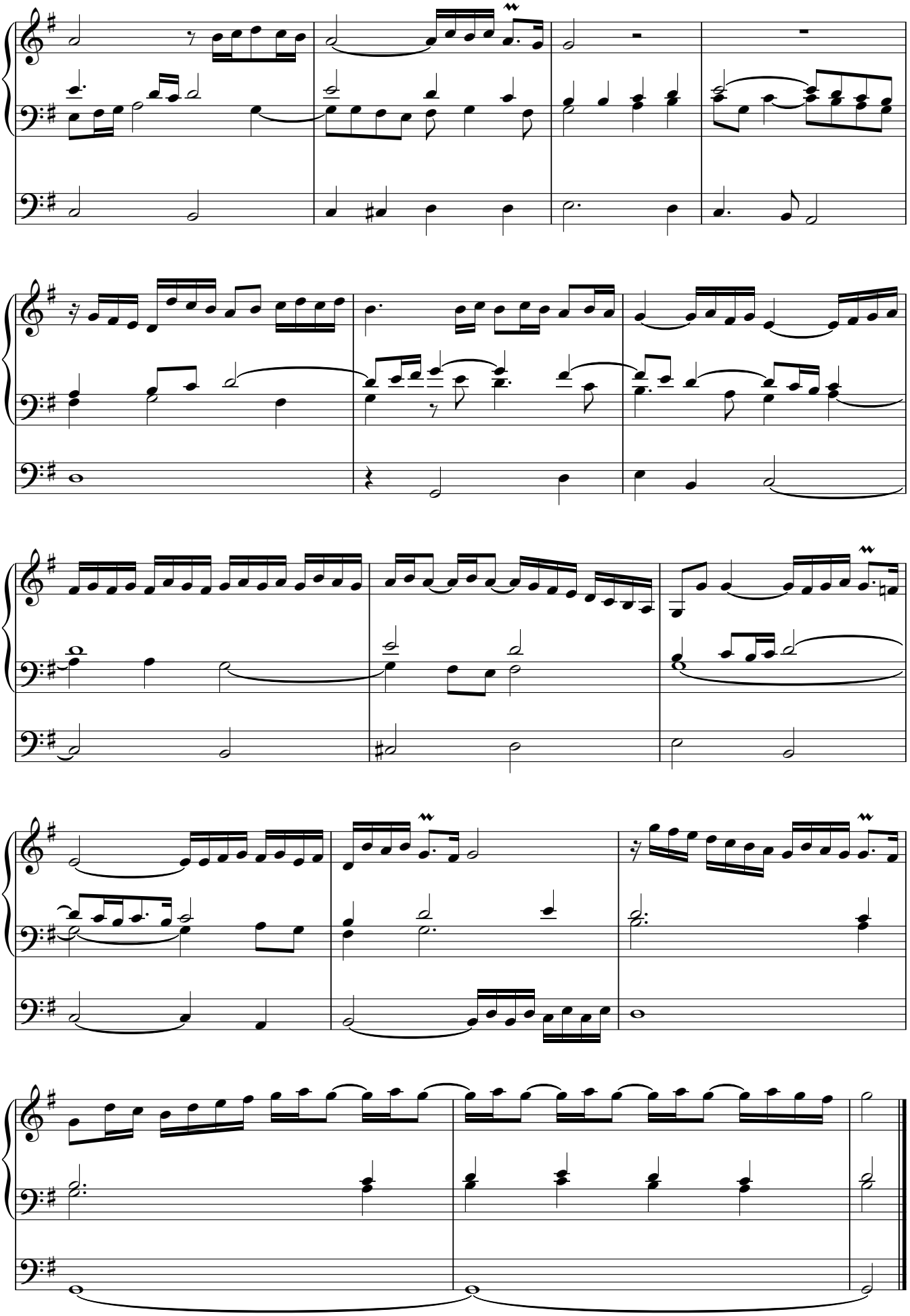

Nun bitten wir den heiligen Geist

BuxWV 209

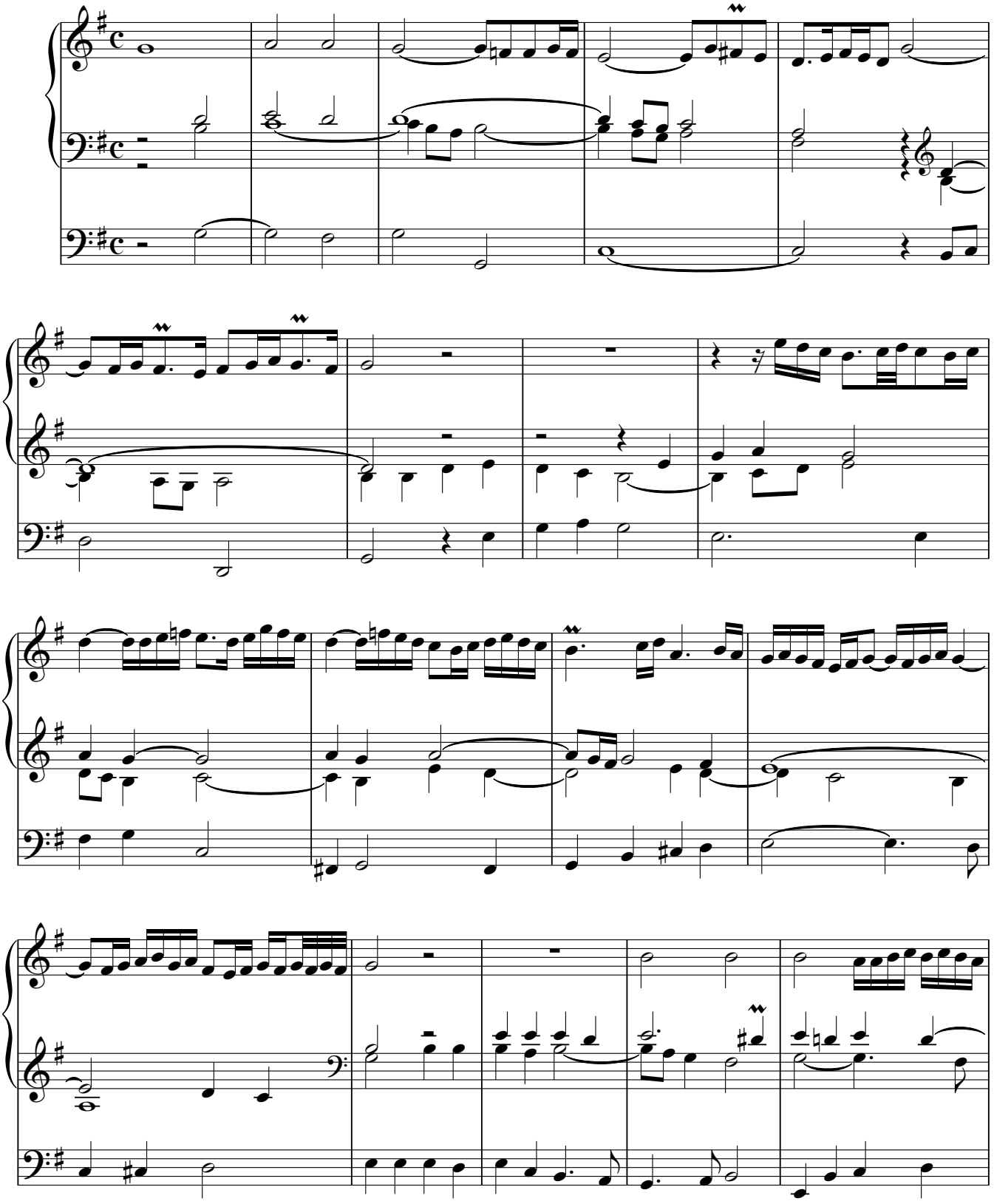

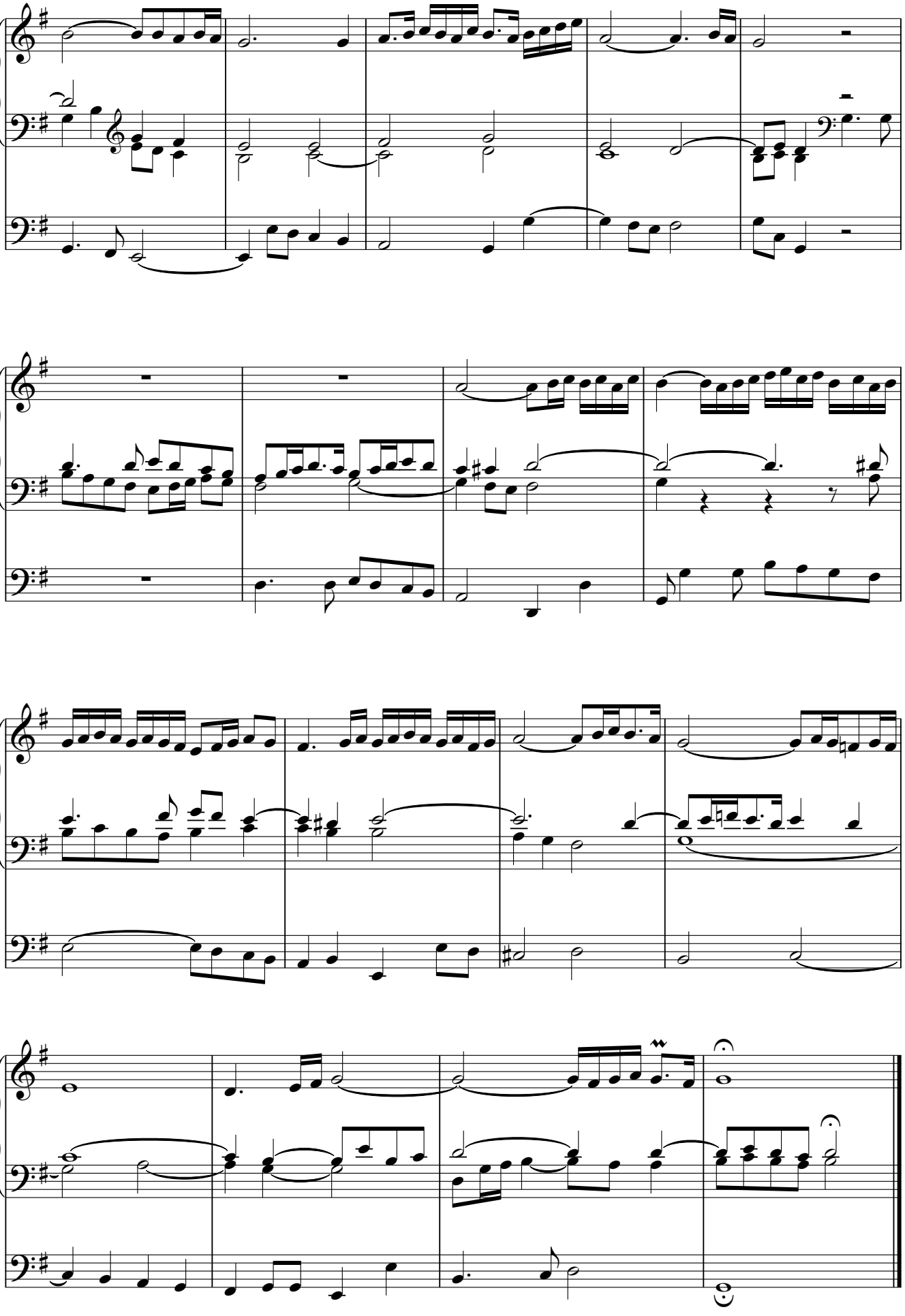

Nun freut euch lieben Christen g'mein

BuxWV 210

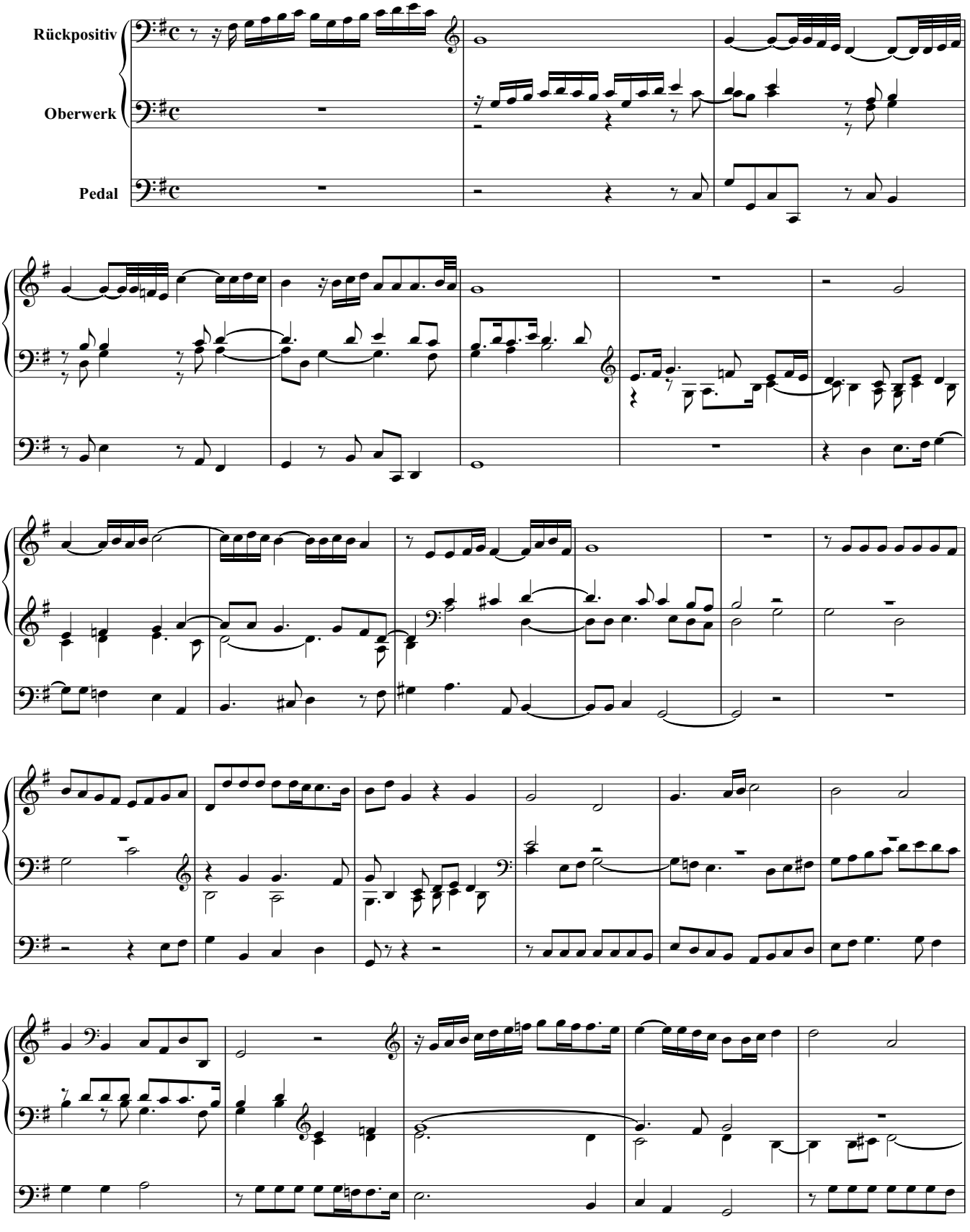

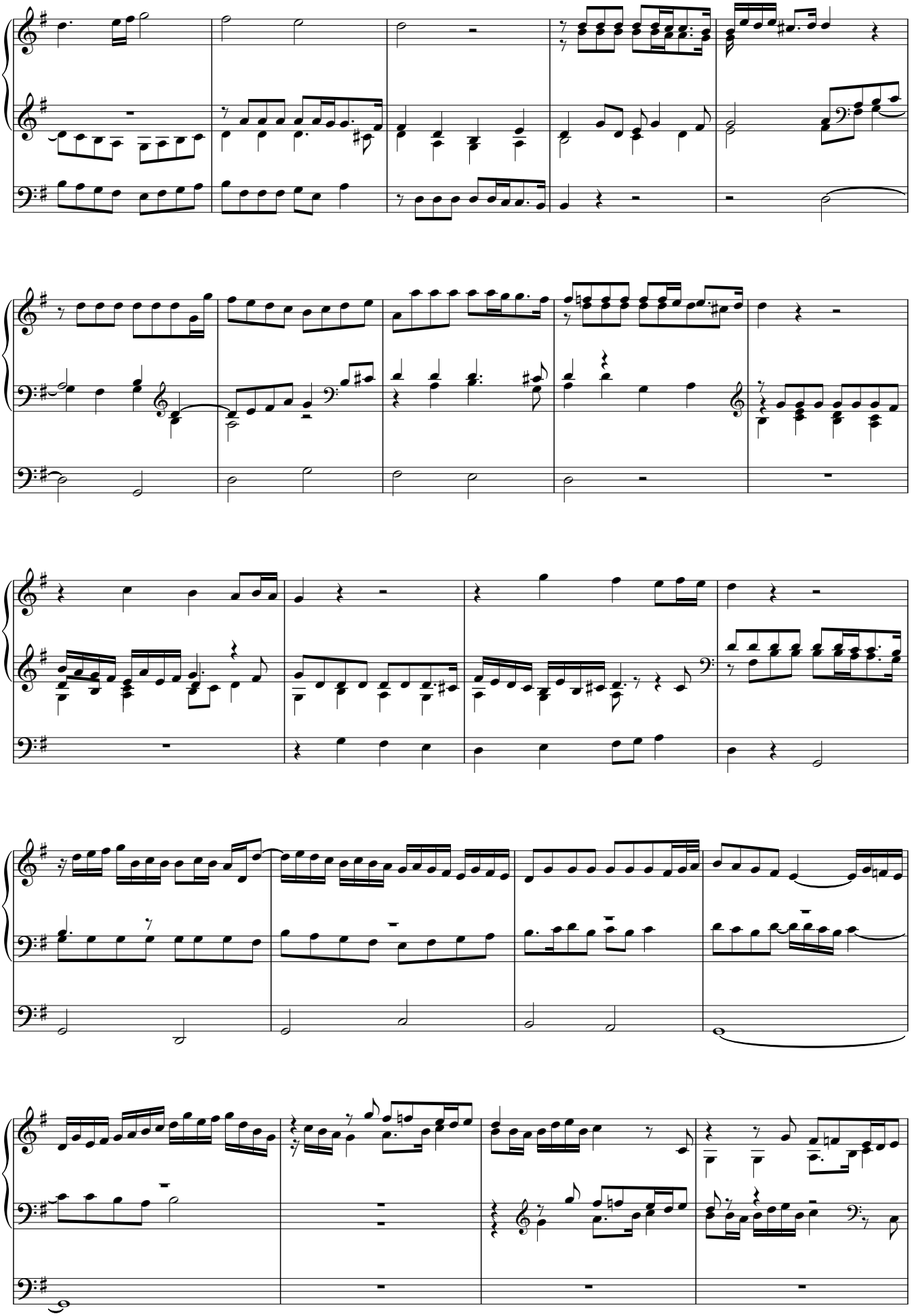

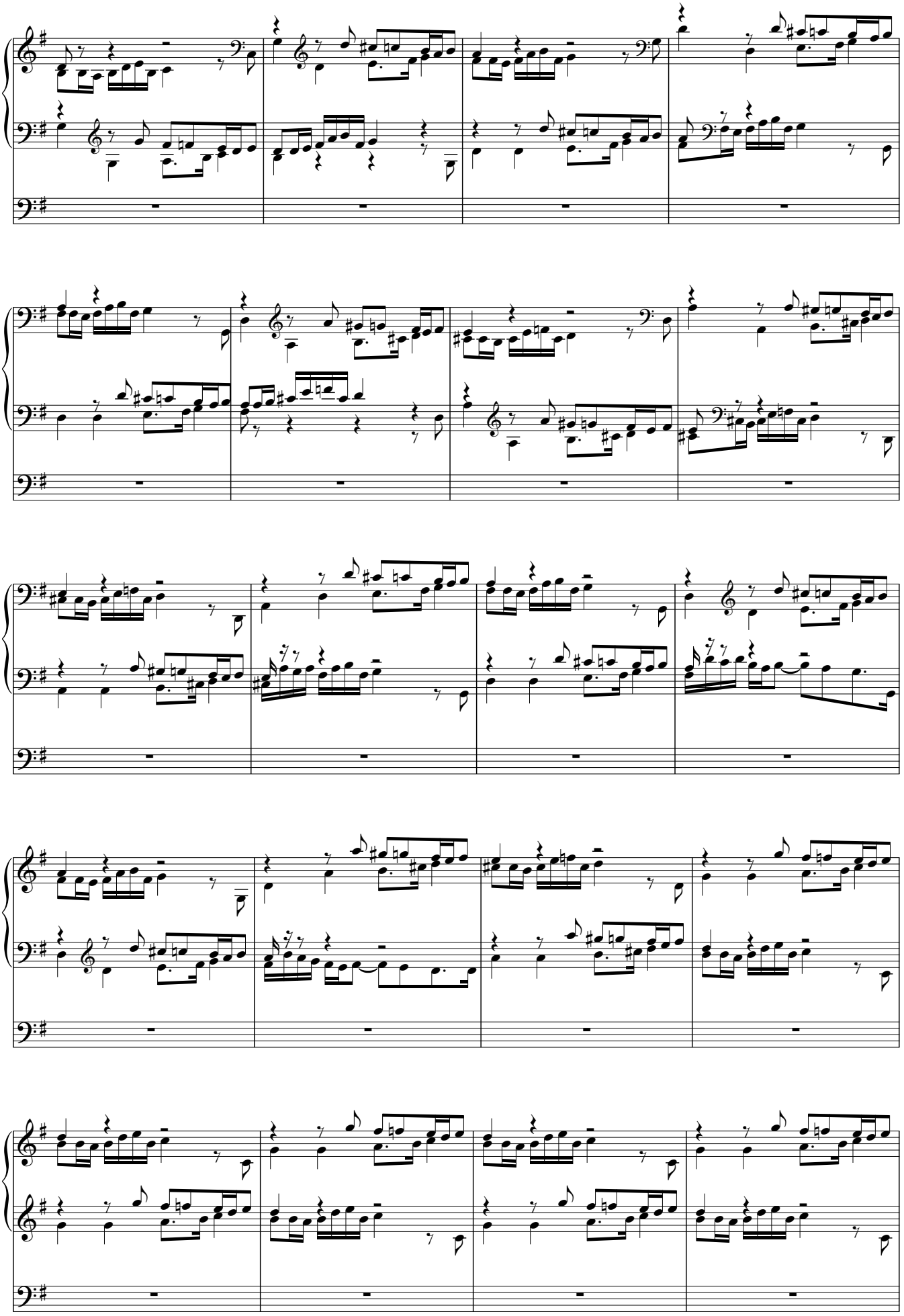

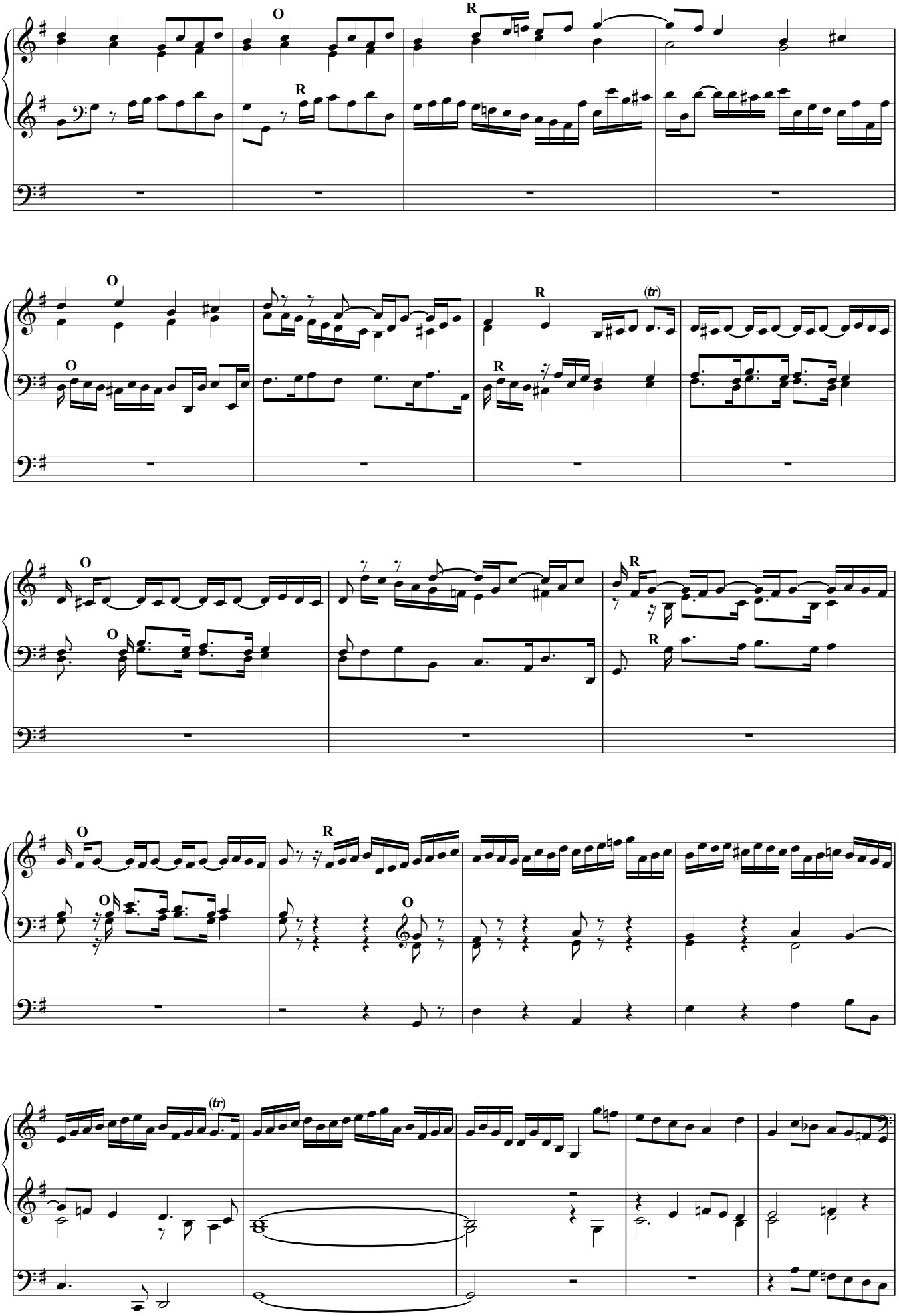
O
R
O
R
(tr)
O
R
O
R
O
R
O
O
O
(tr)

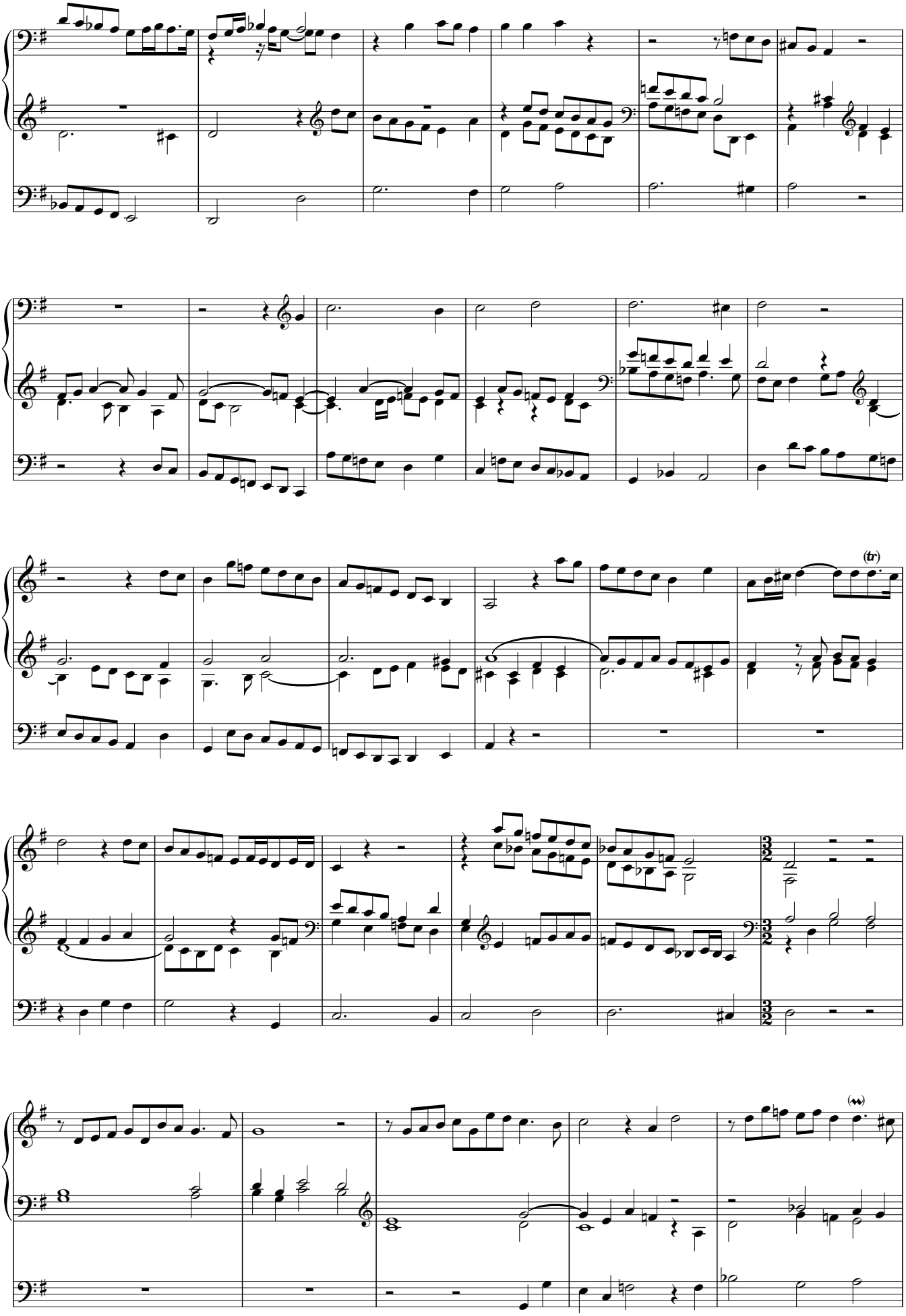
(tr)

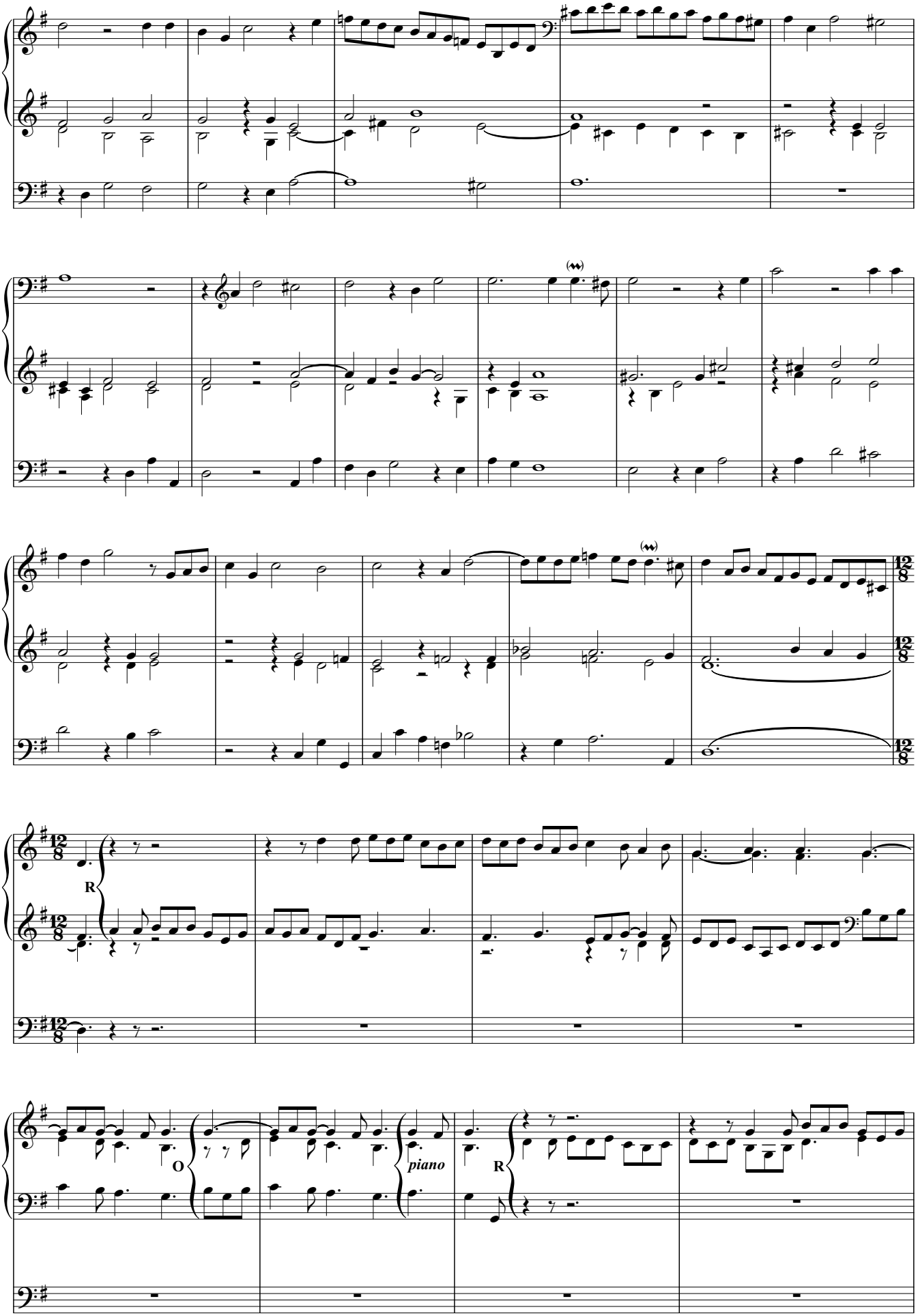
R
O
piano
R

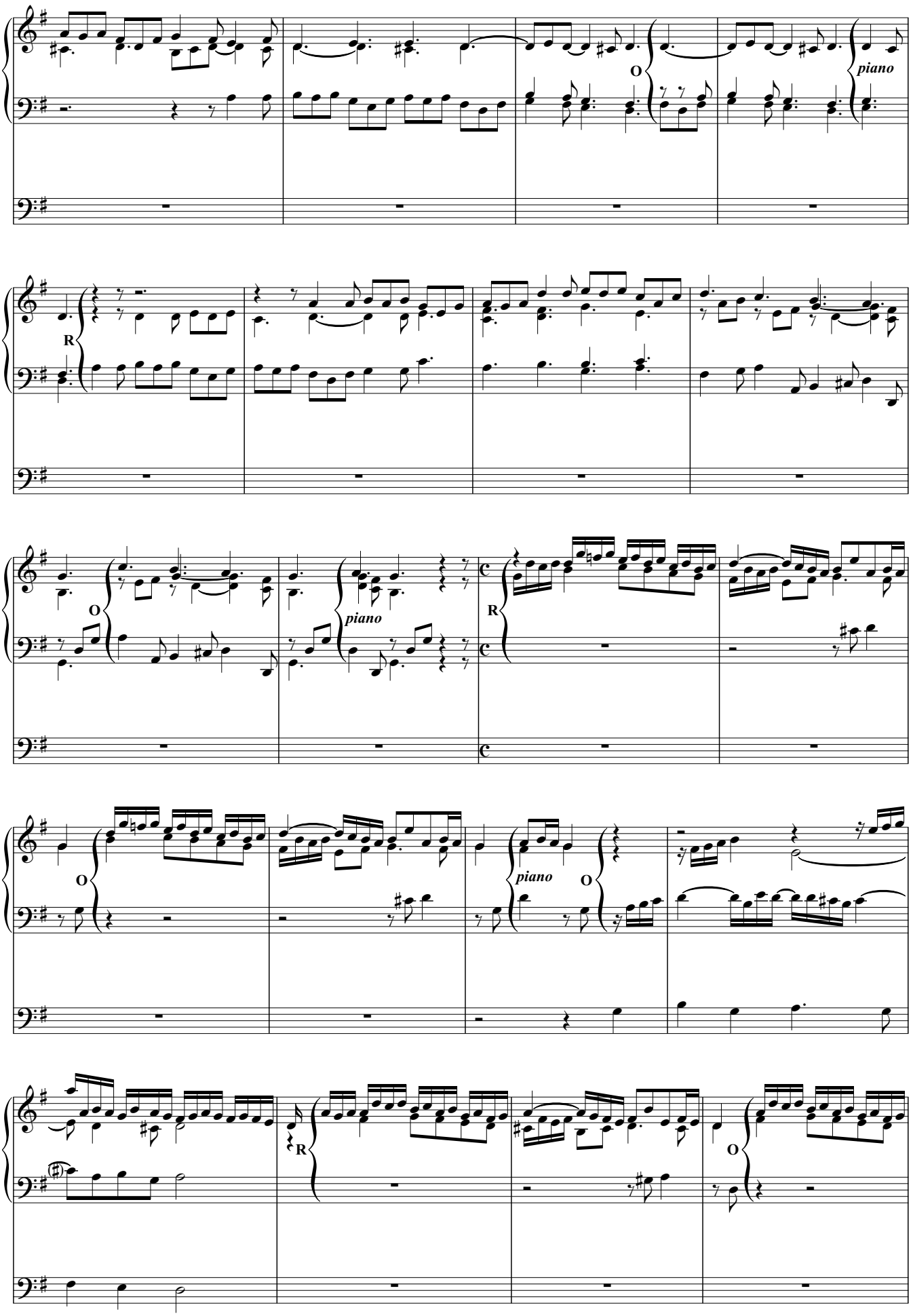
piano
R
O
piano
R
O
piano
O
piano
O
R
O

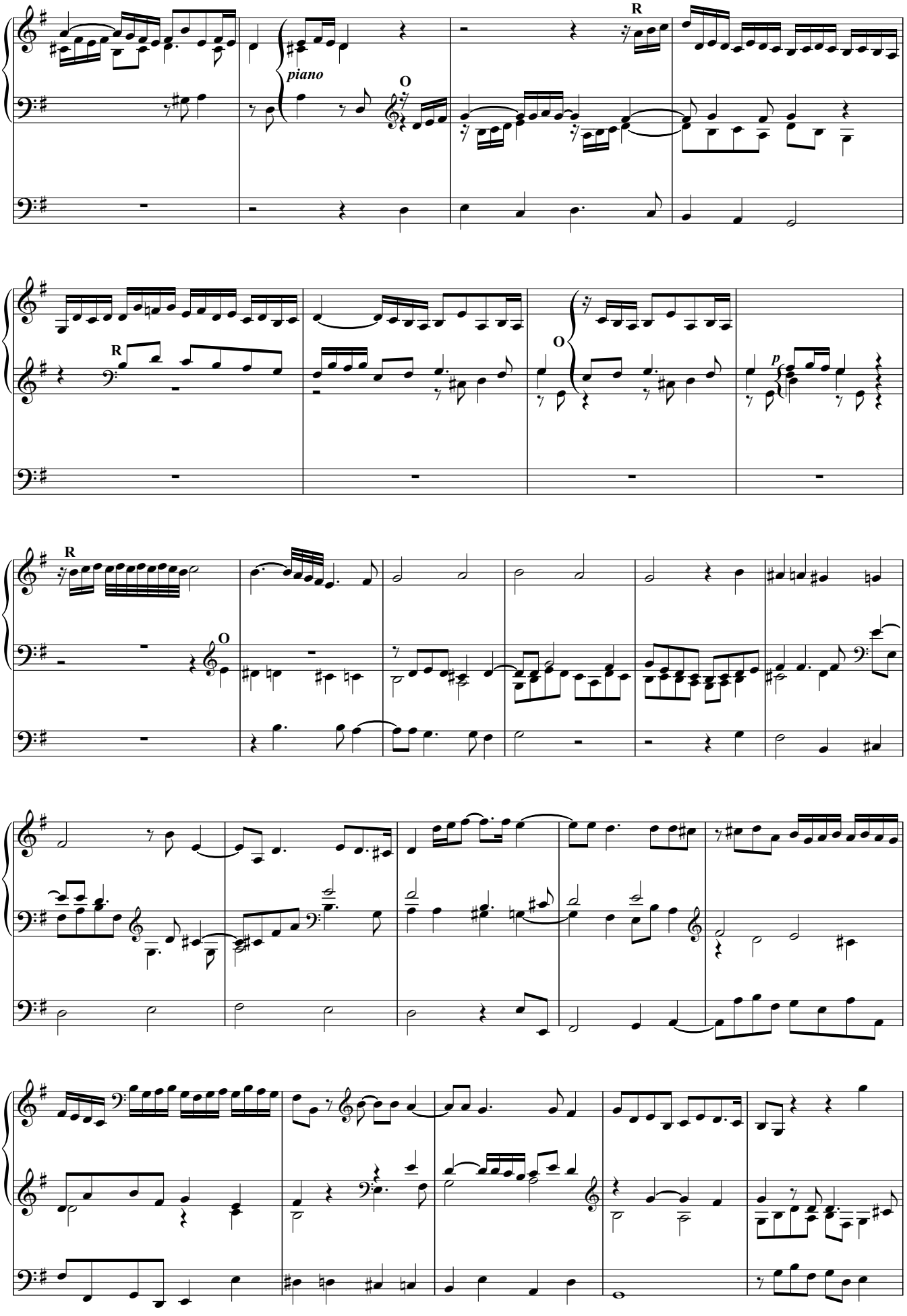
piano
R
O
R
O
p
R
O

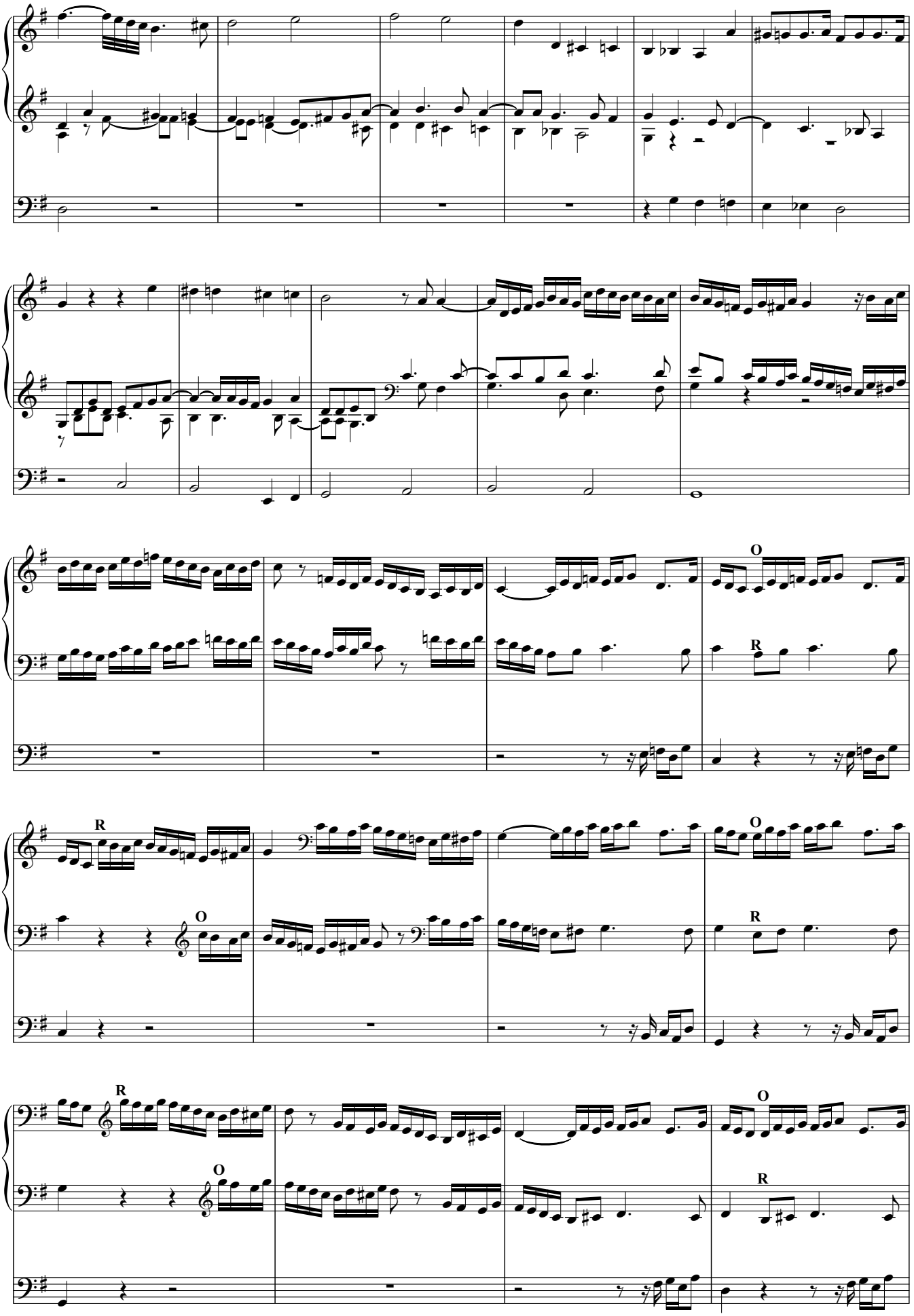
O
R
R
O
O
R
R
O
O
R

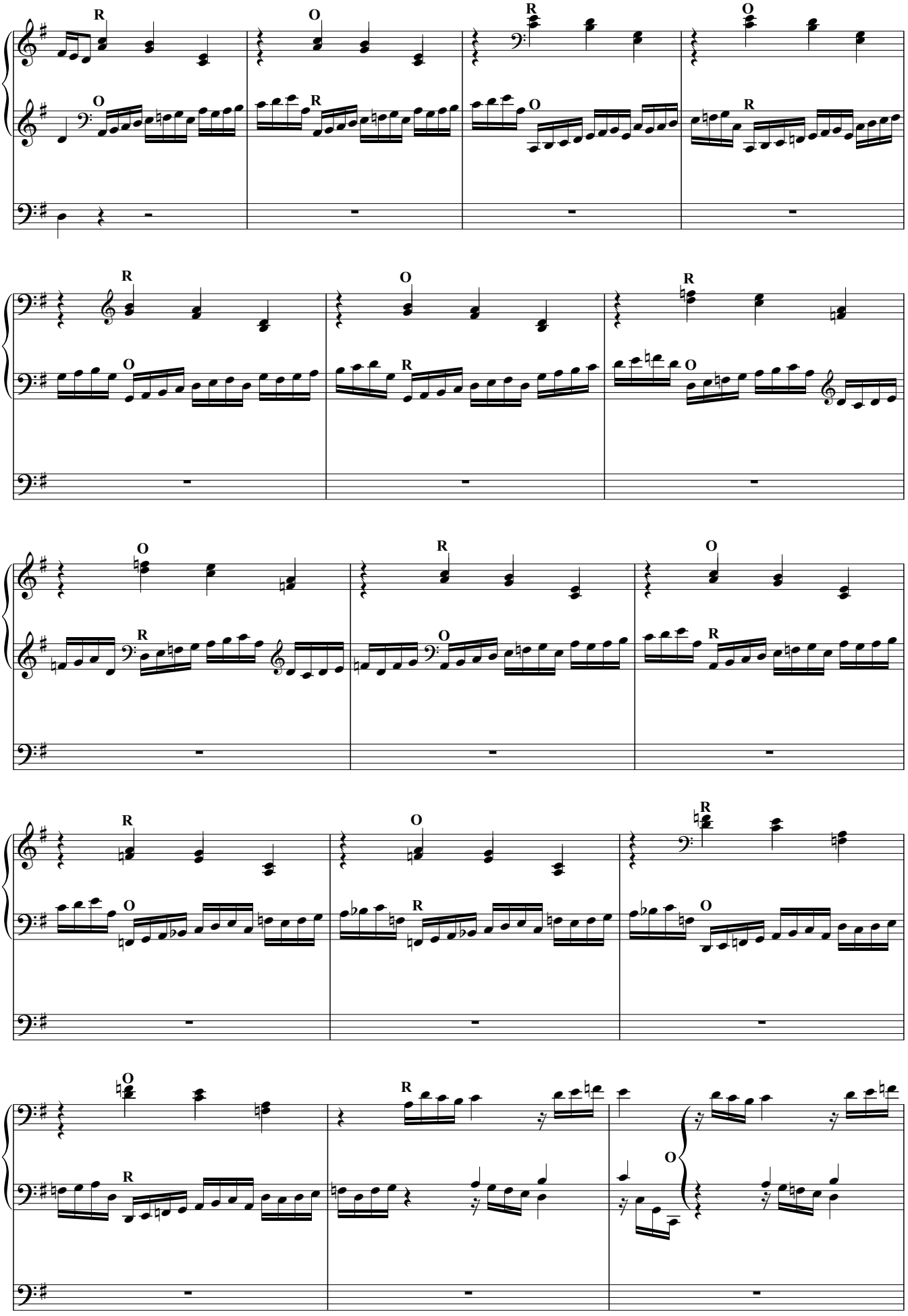
R
O
R
O
O
R
O
R
R
O
R
O
O
R
O
R
O
R
O
R
O
R
O
R
O
R
O
R
O
R
O
R
O
R
O
R
O

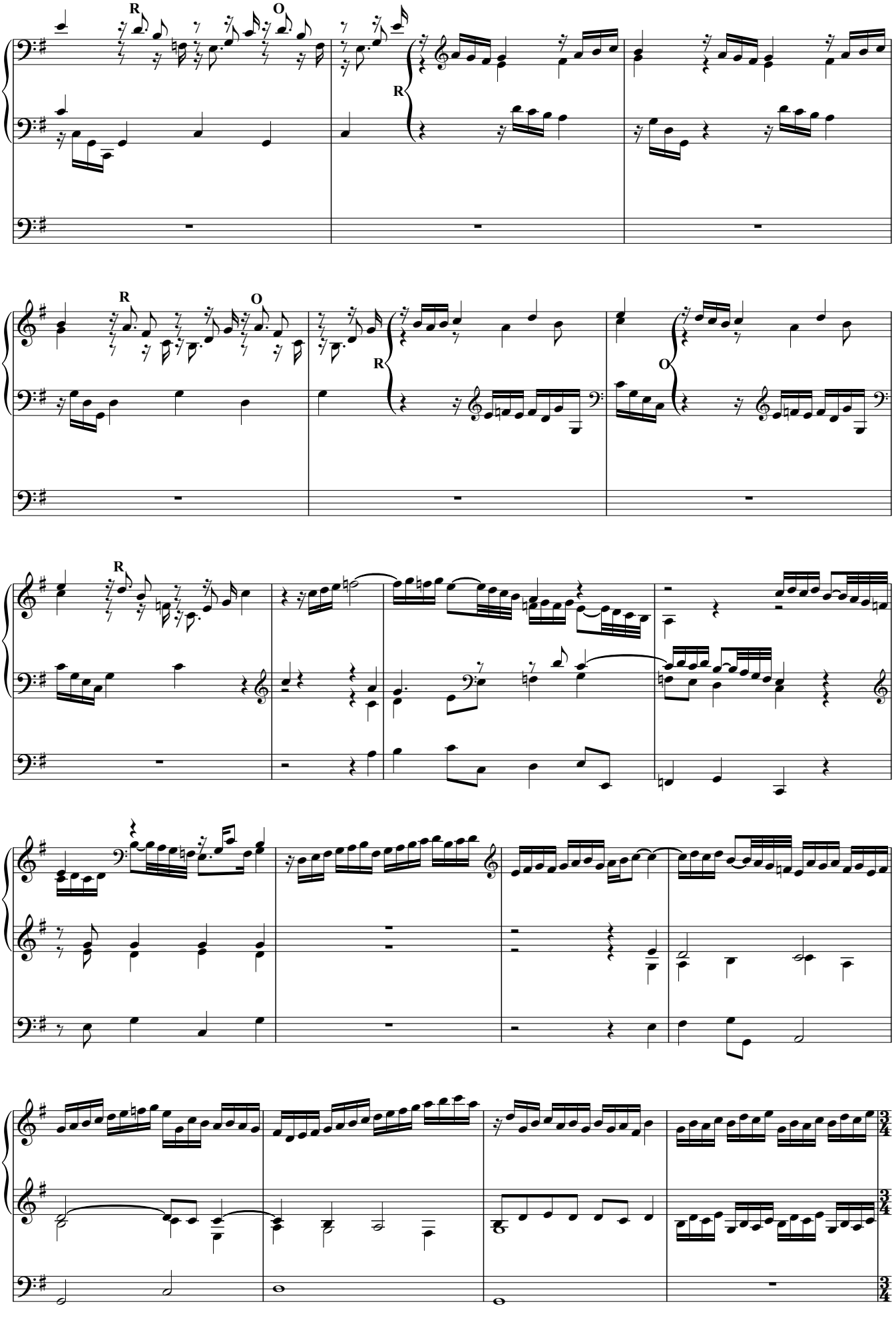
R
O
R
R
O
R
O
3/4
3/4

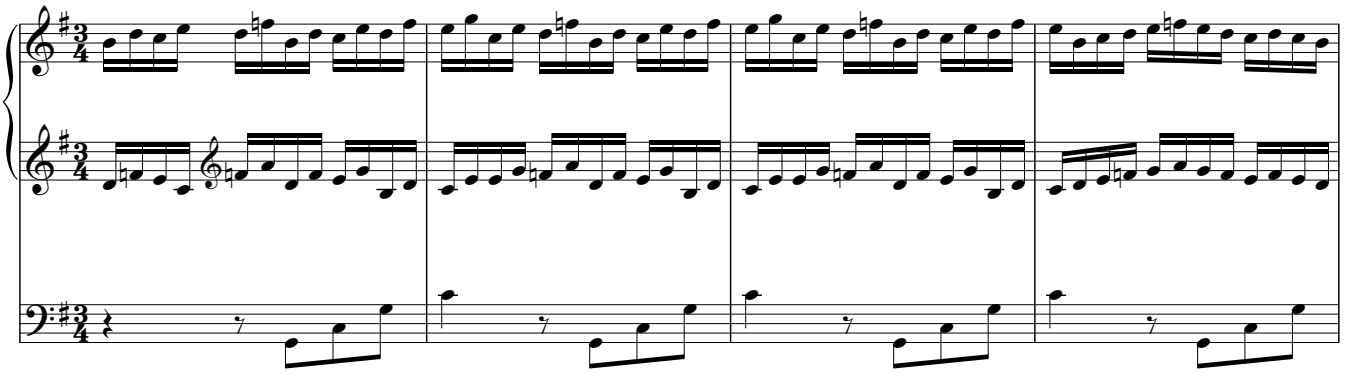

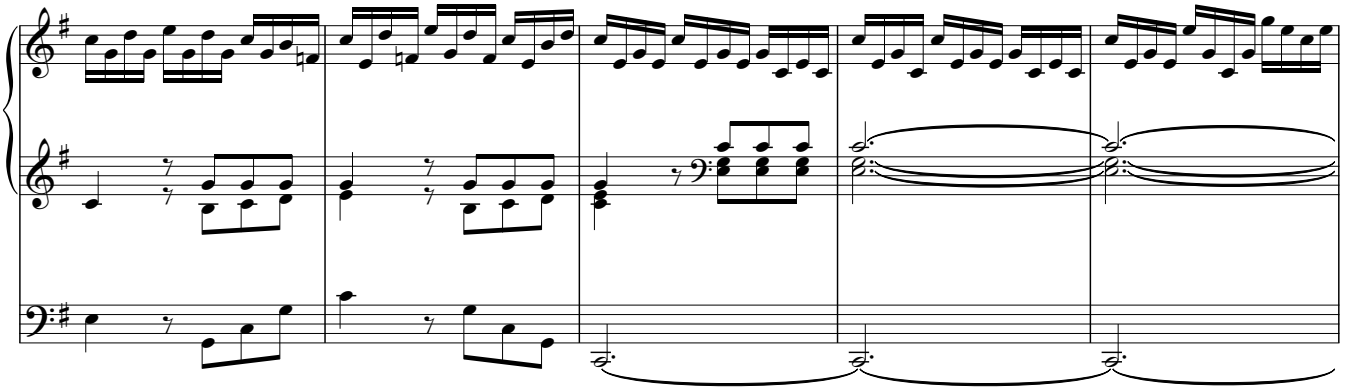

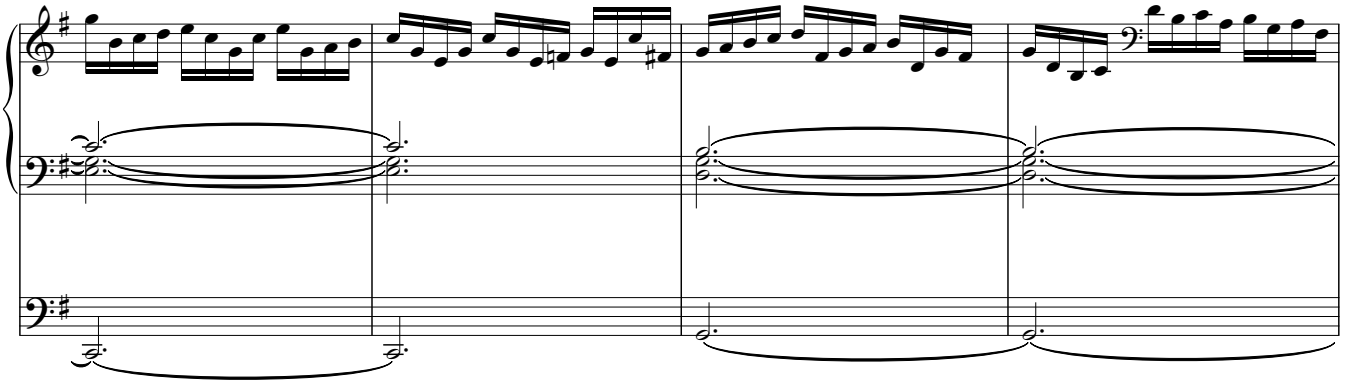

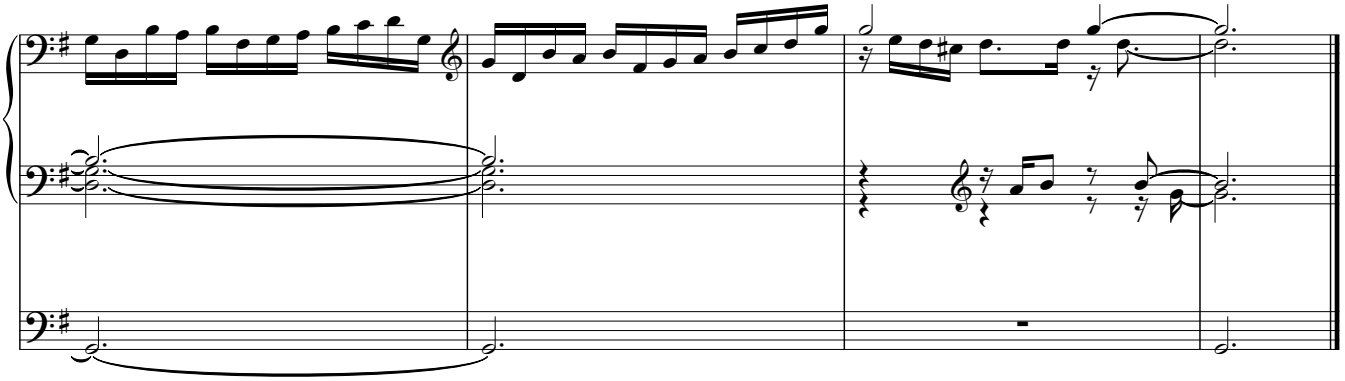

Nun komm, der Heiden Heiland

BuxWV 211

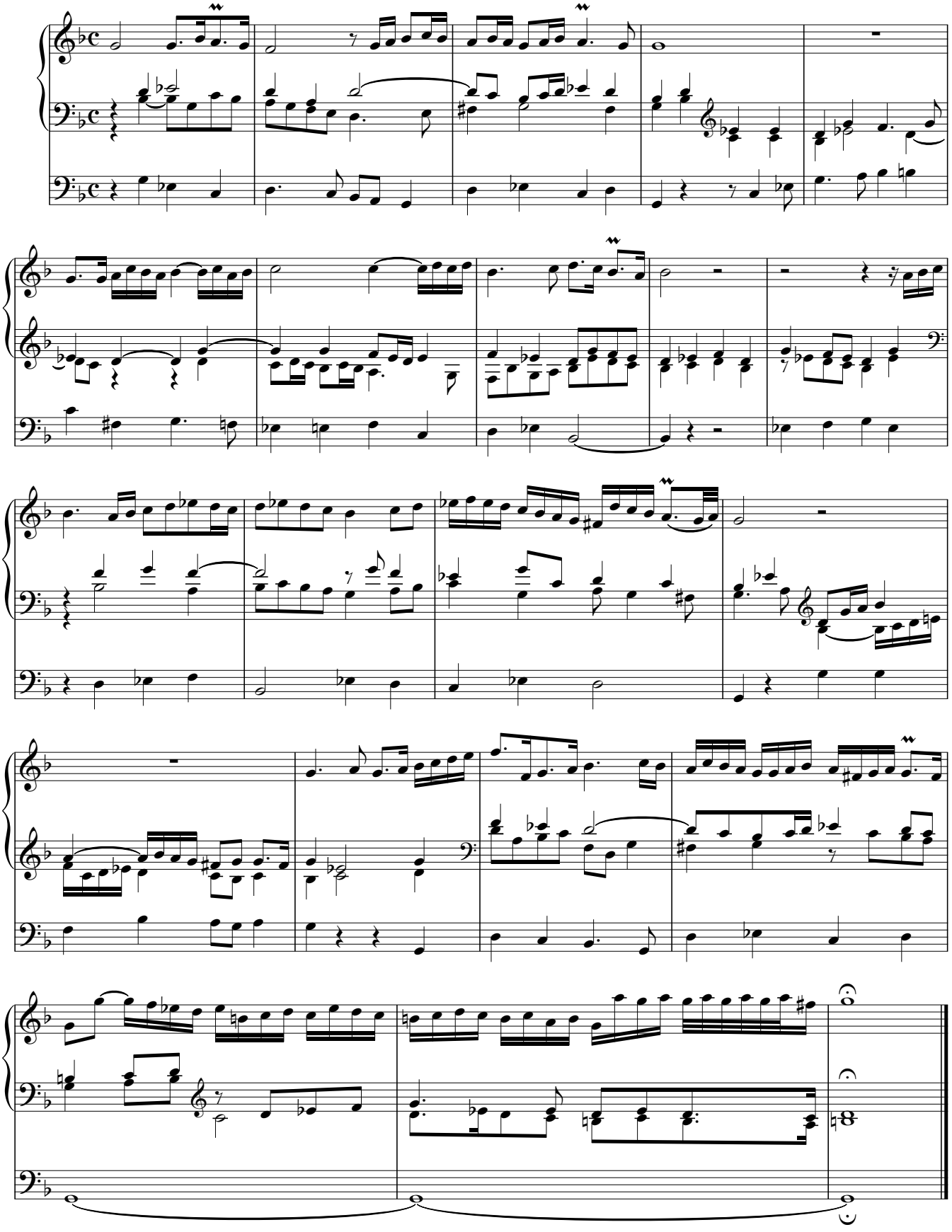

Nun lob mein Seel' den Herren

BuxWV 212

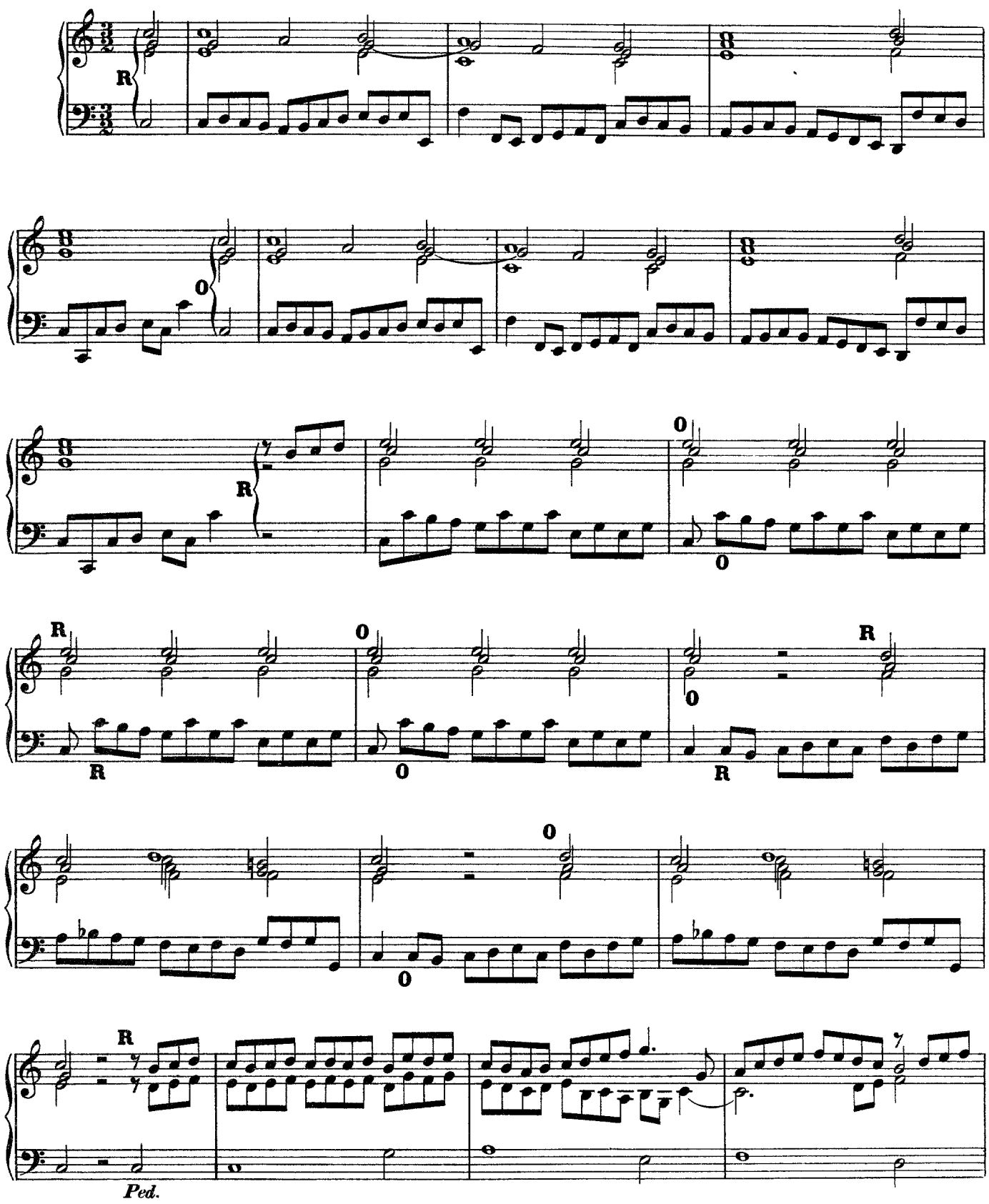

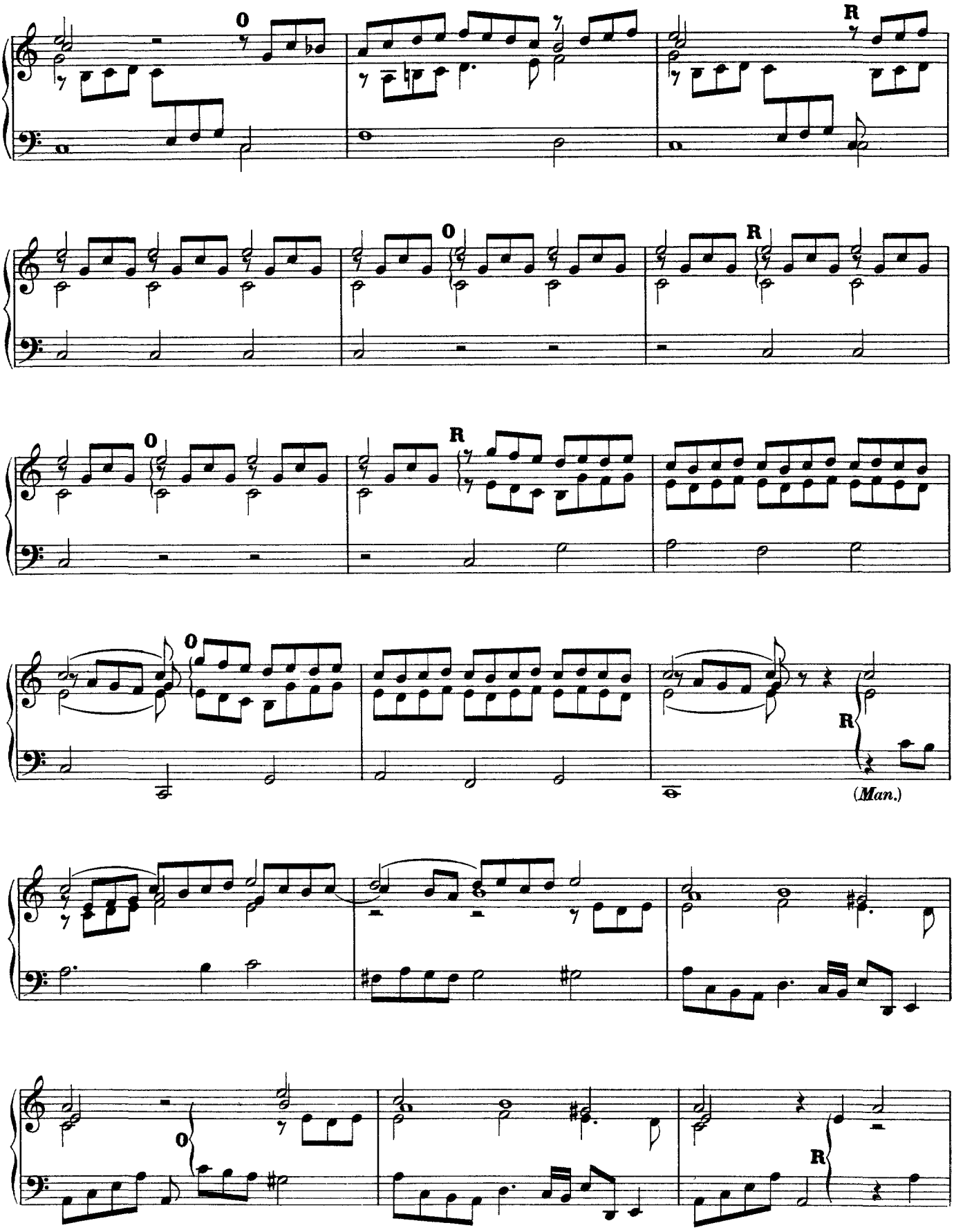
O
R
O
R
O
R
O
R
(Man.)
O
R

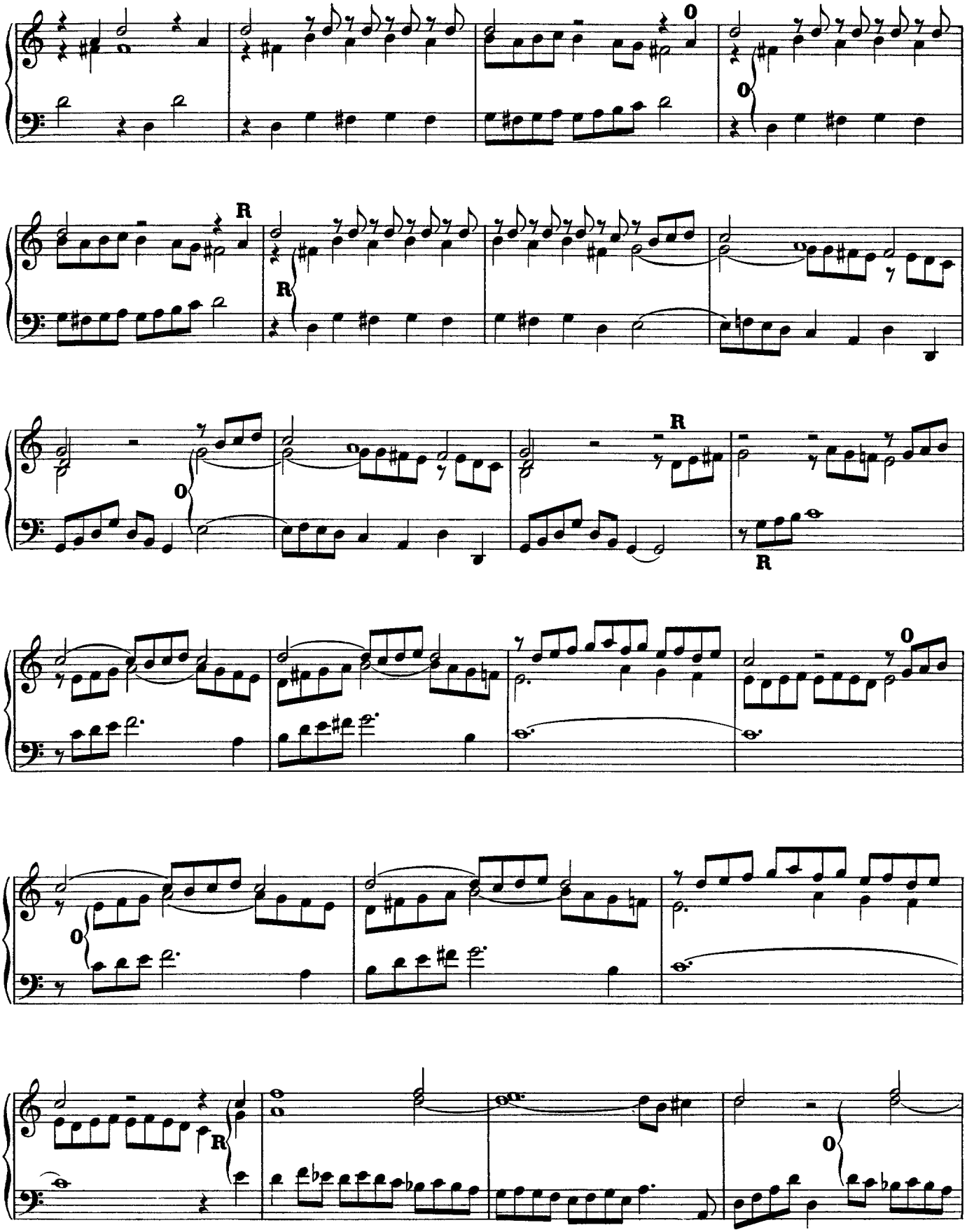

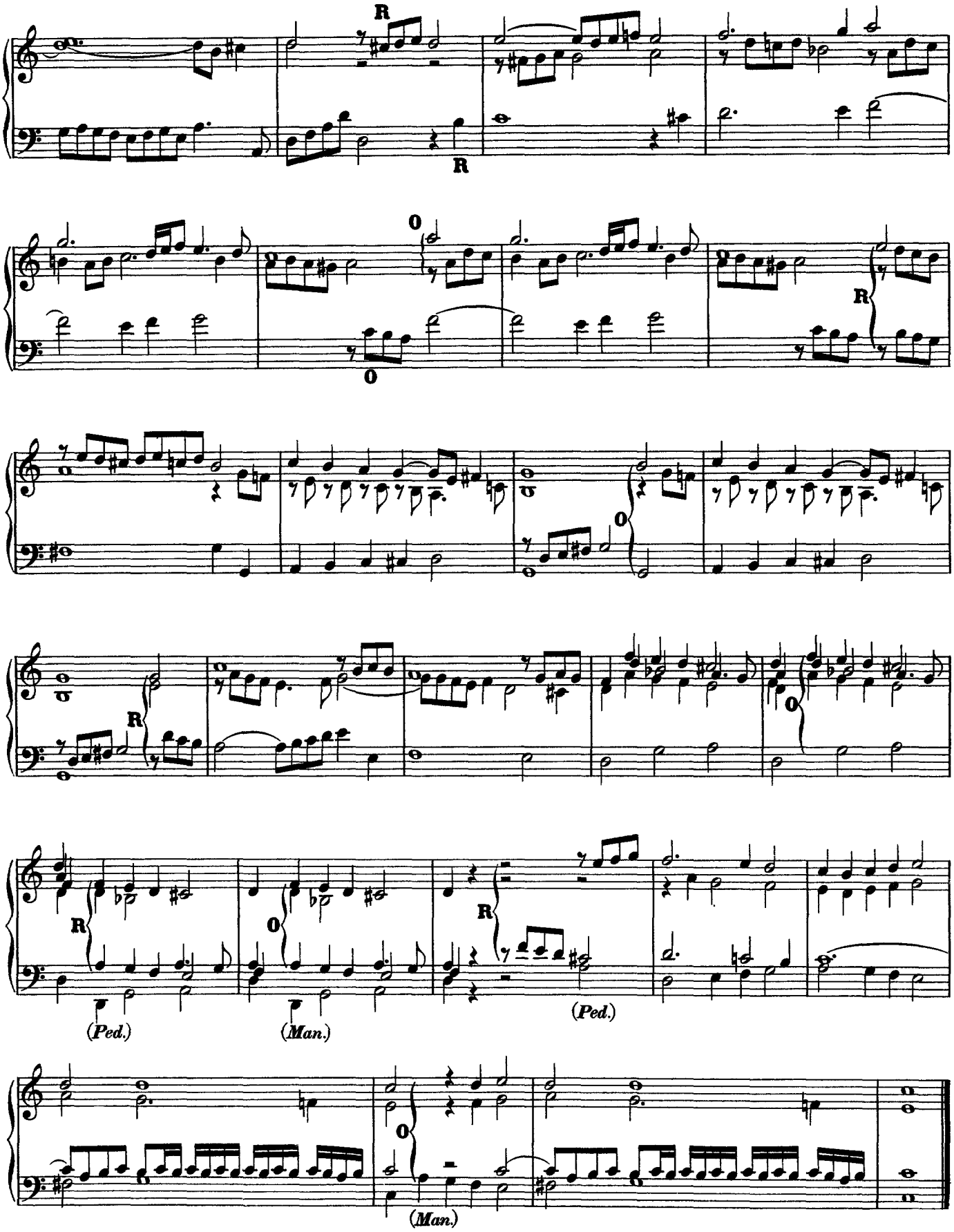
R
R
0
0
R
R
0
0
R
(Ped.)
(Man.)
(Ped.)
0
(Man.)

Nun lob mein Seel' den Herren

BuxWV 213

(I)

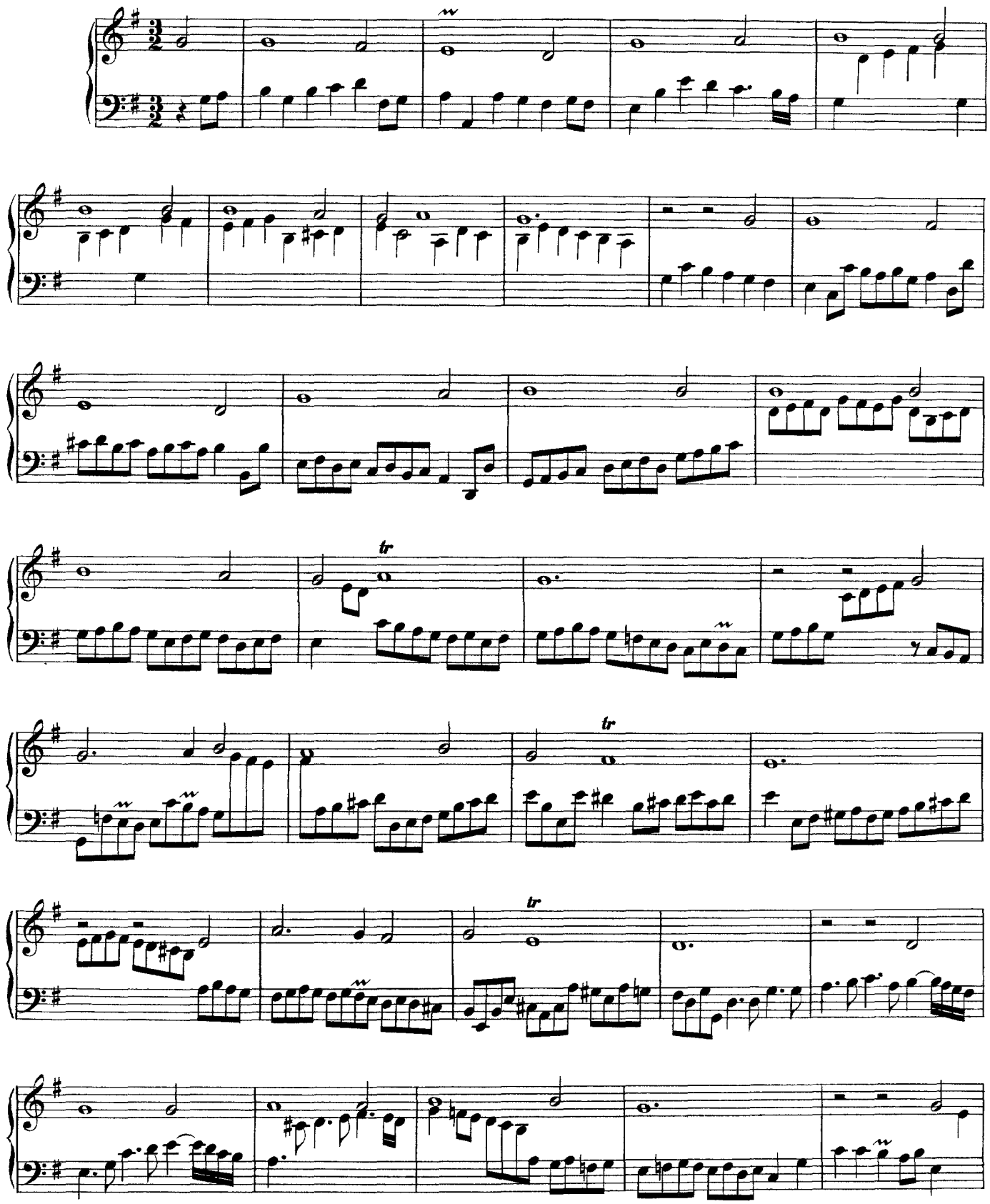

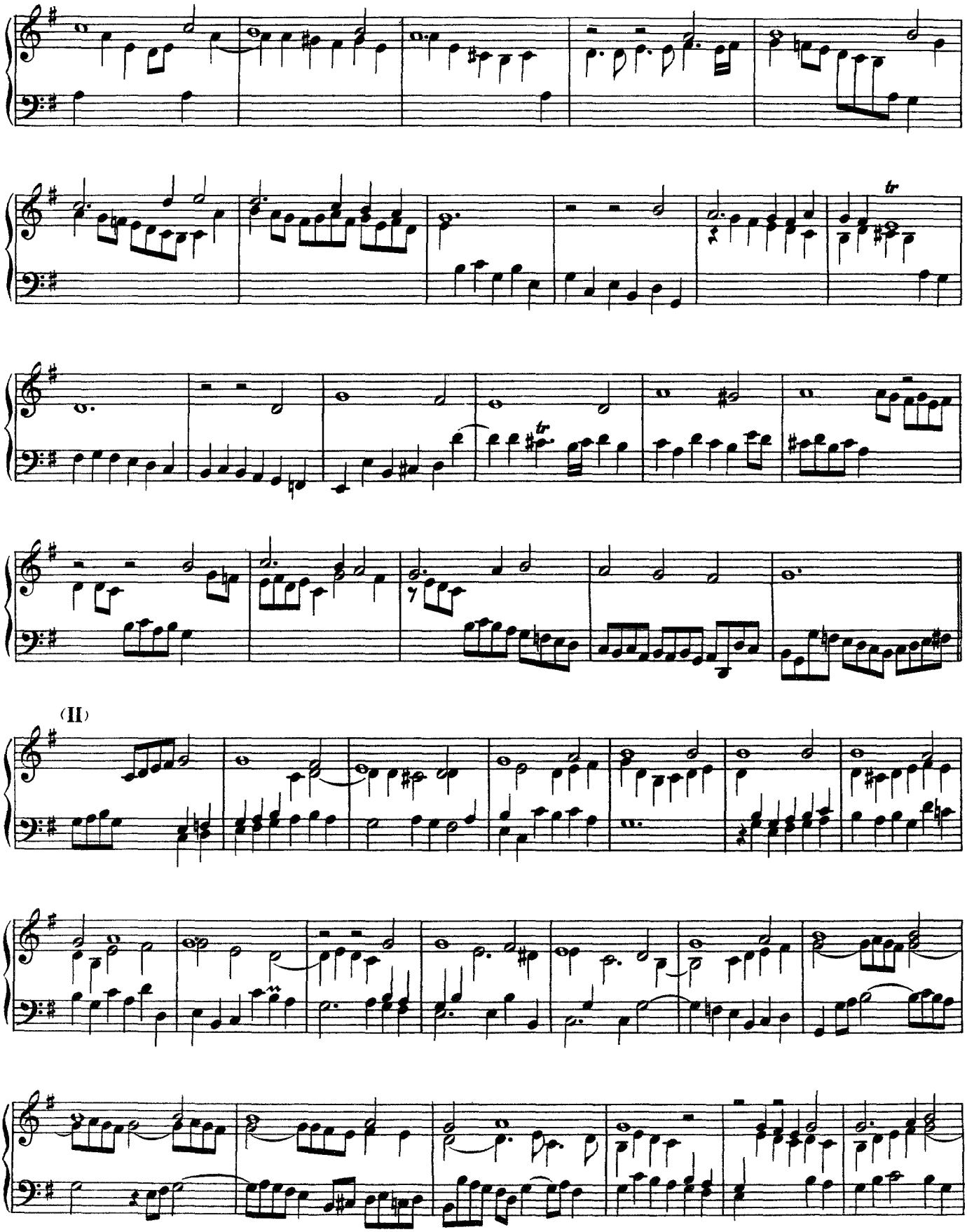
(II)

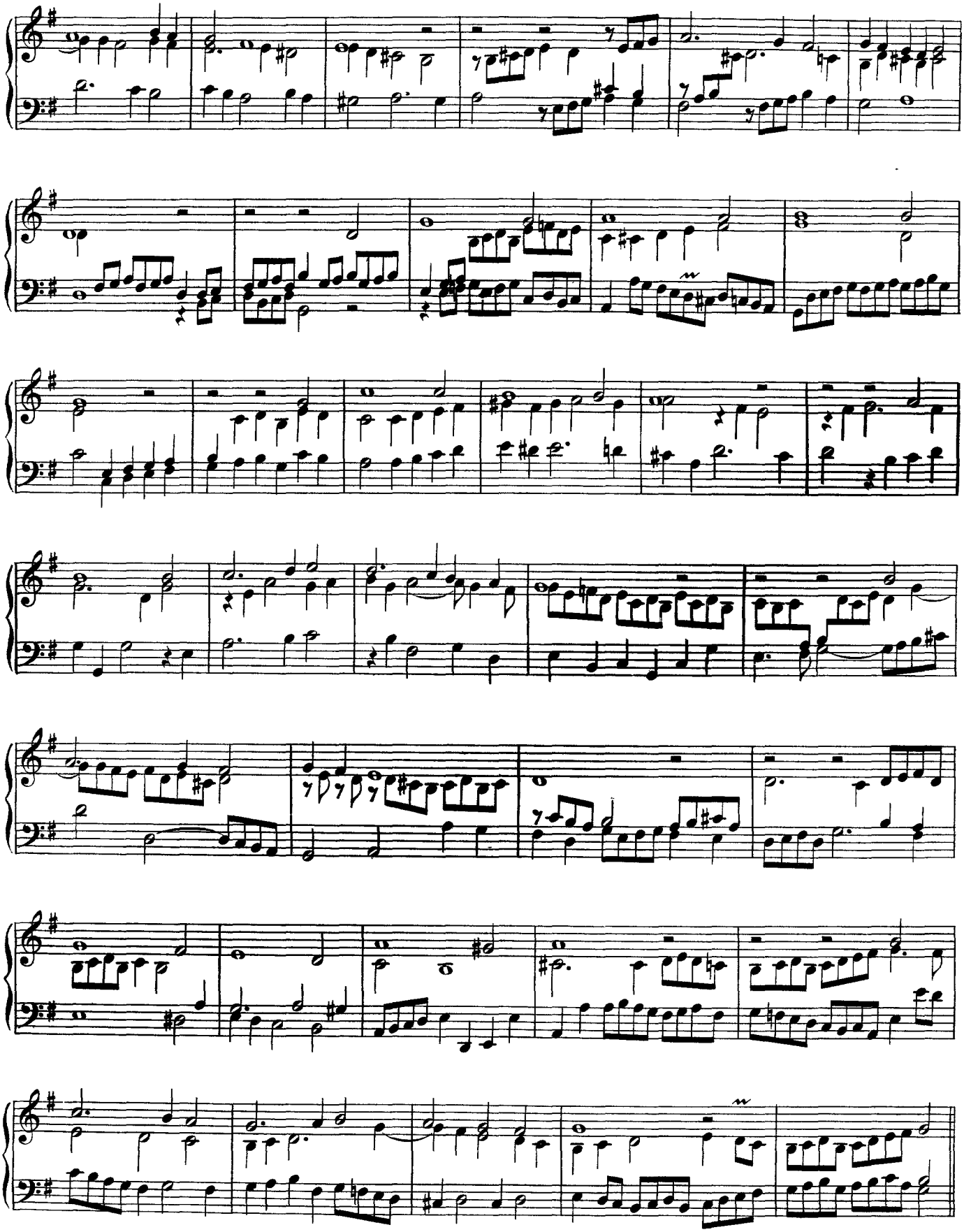

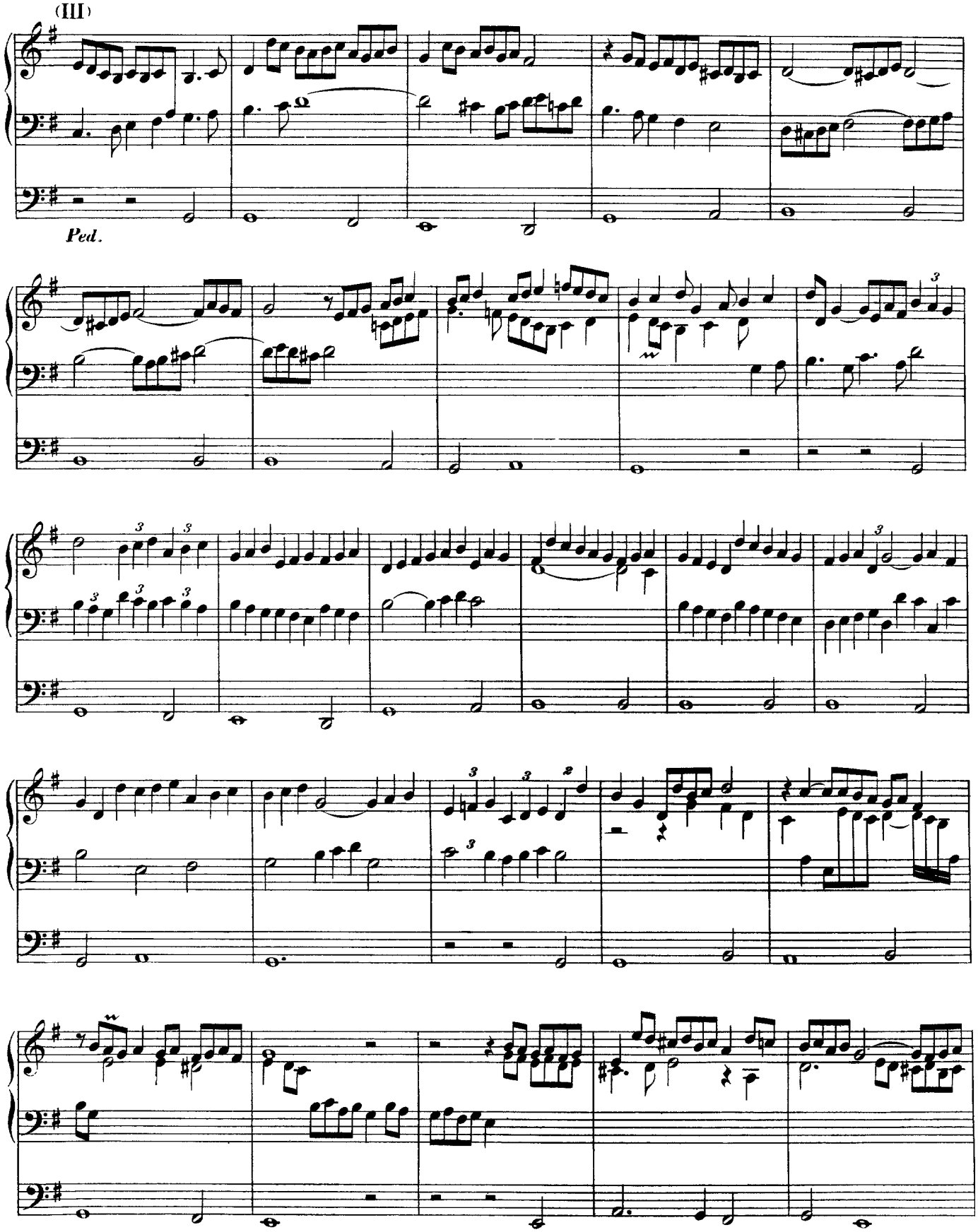
(III)
Ped.

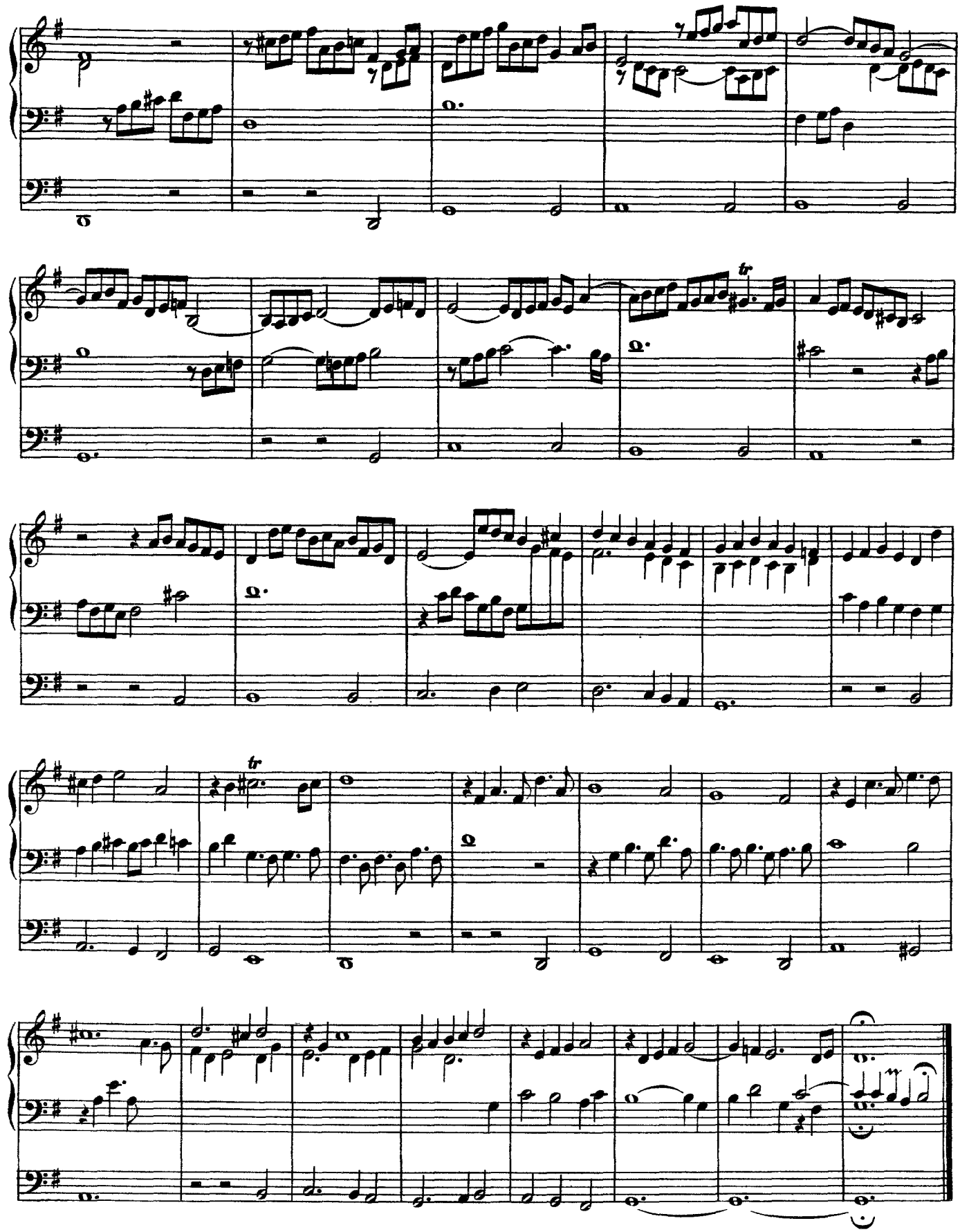

Nun lob mein Seel' den Herren

BuxWV 214, 215

(Incomplete)

(I)

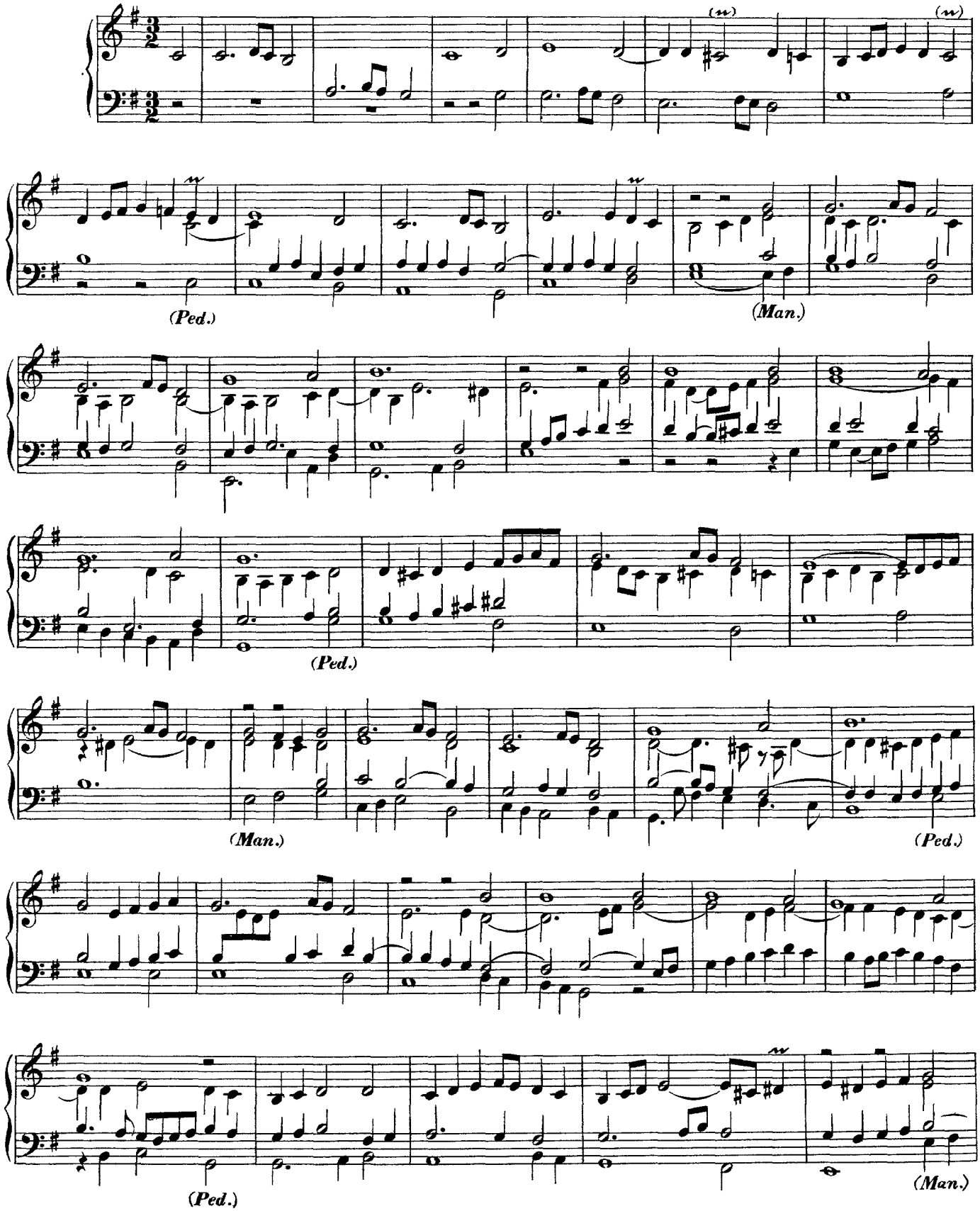

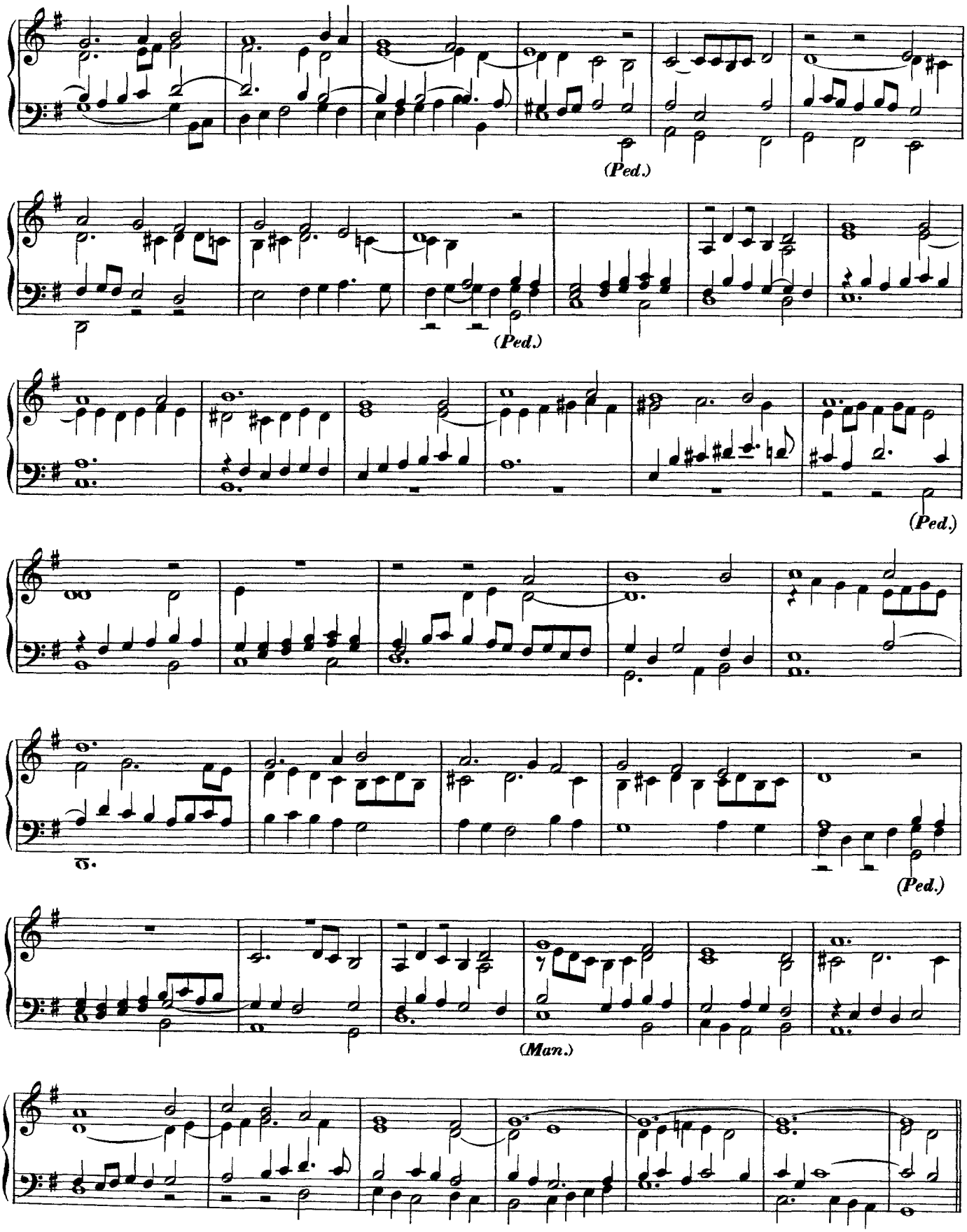
(Ped.)
(Ped.)
(Ped.)
(Ped.)
(Man.)

(II)

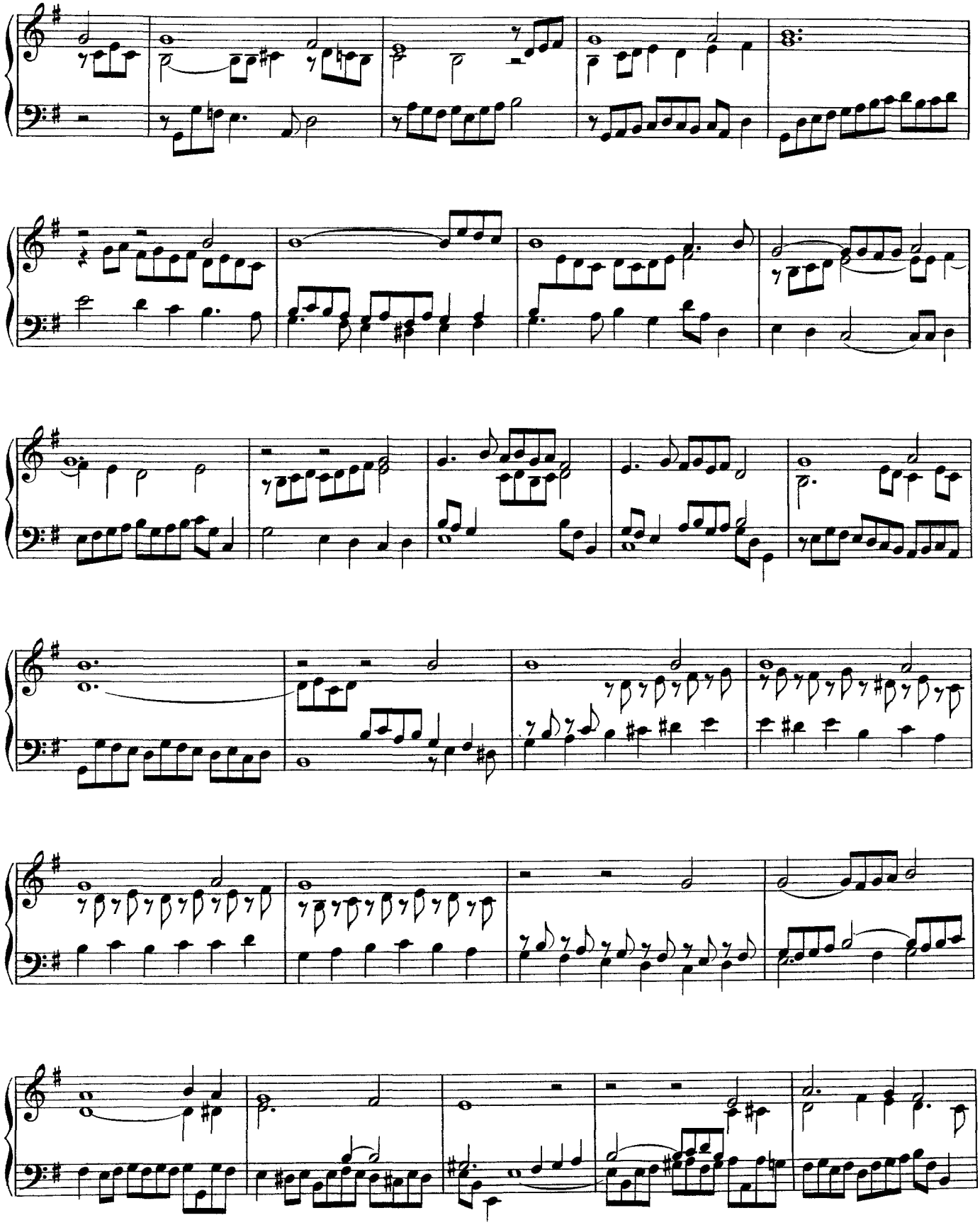

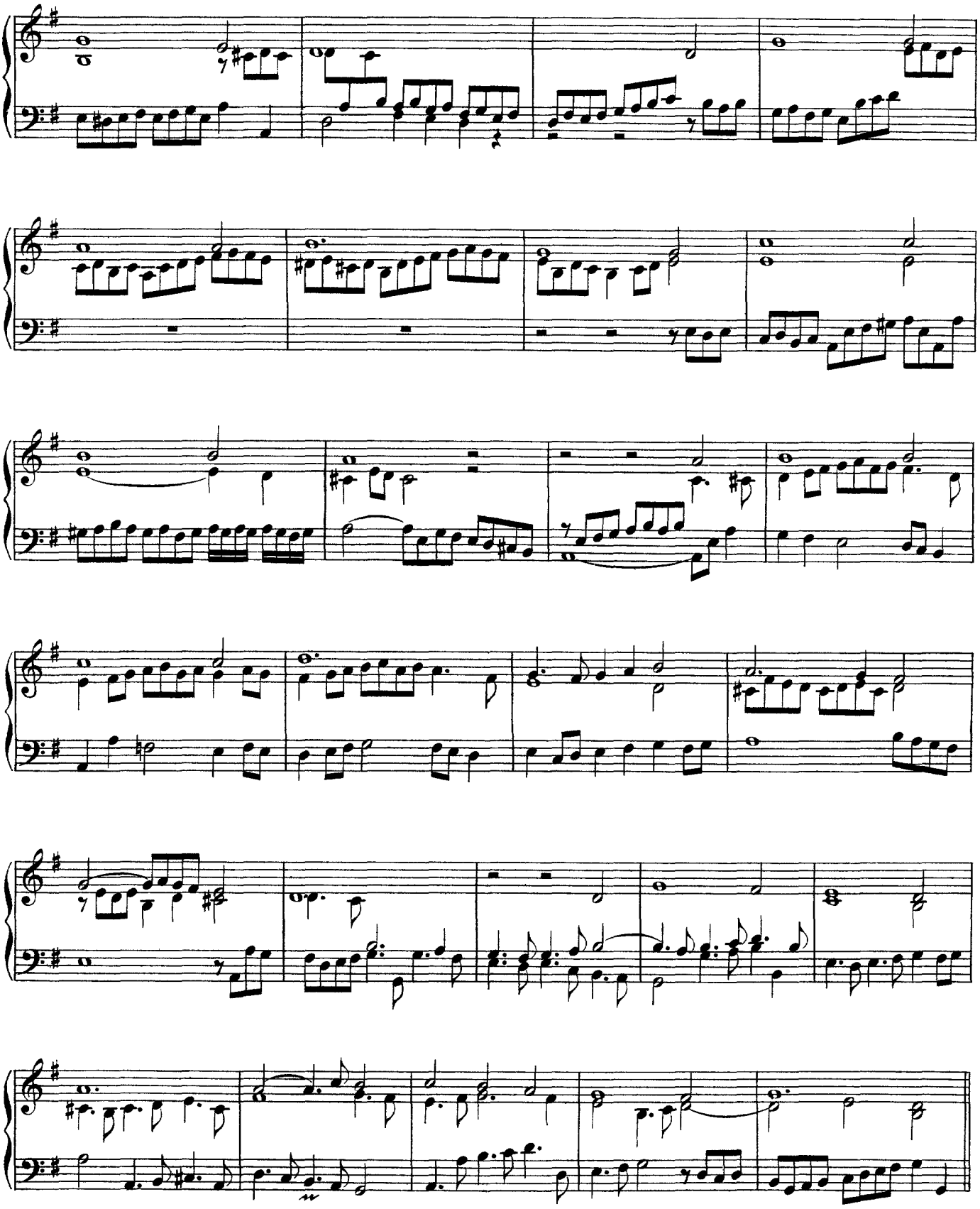

(III)

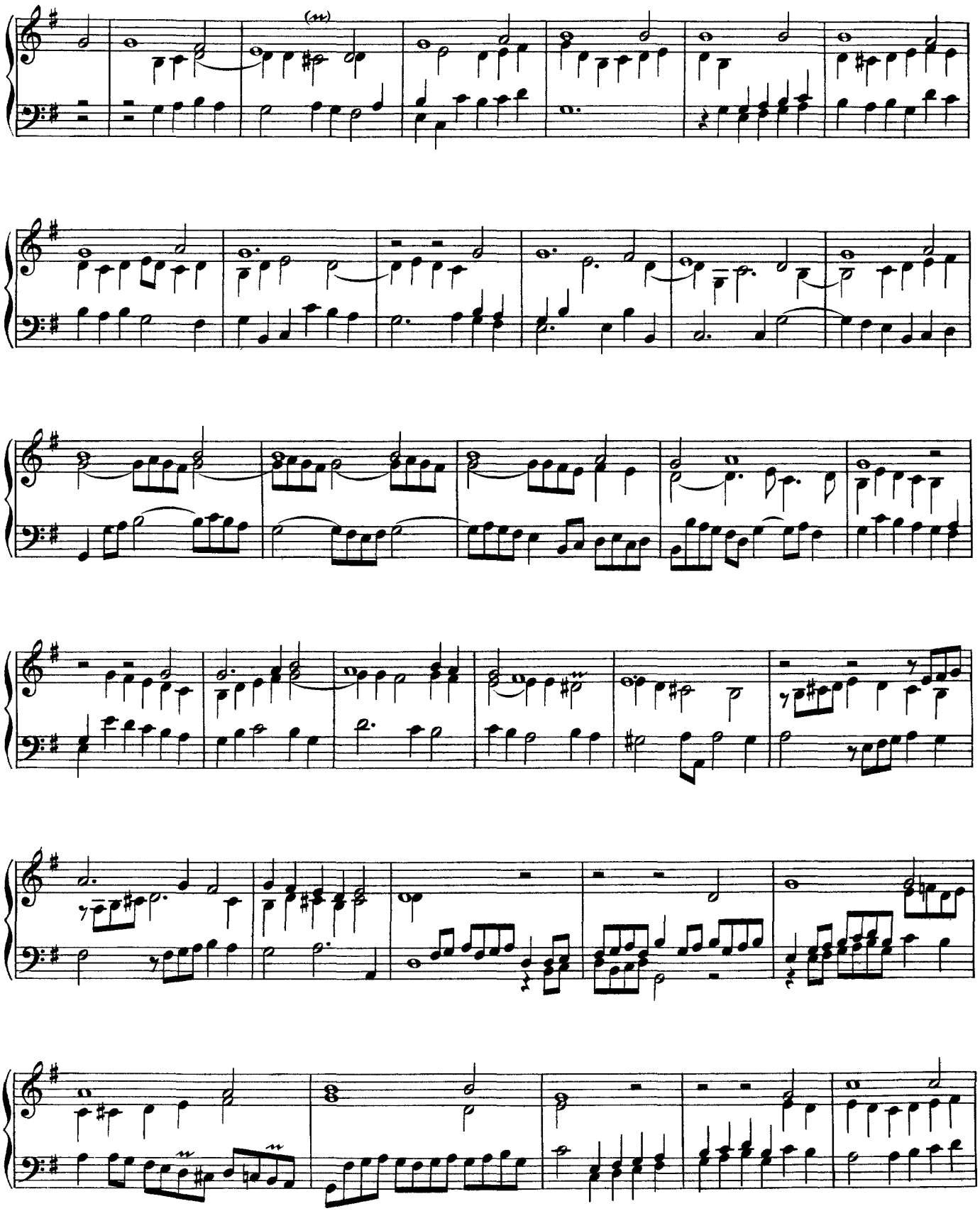

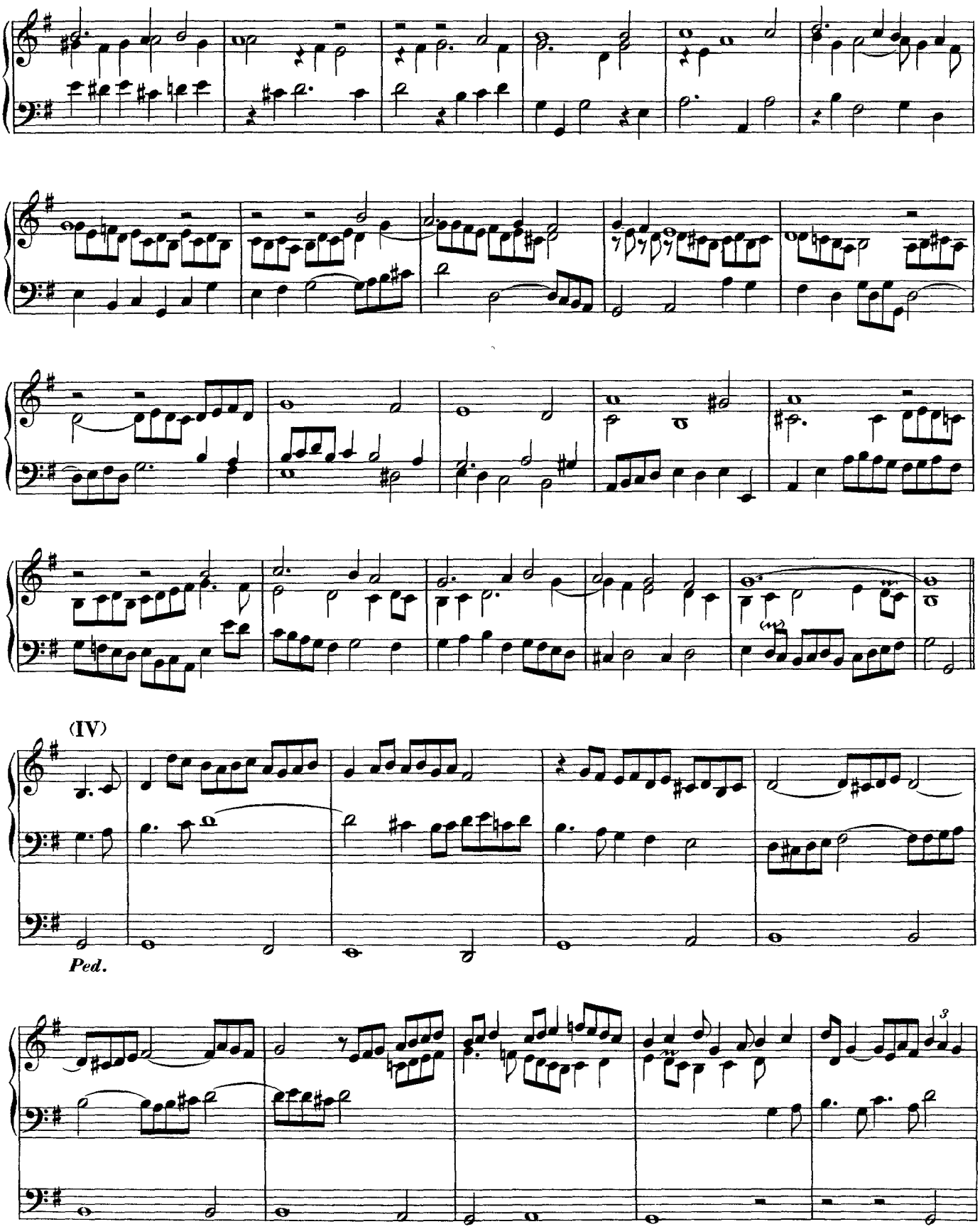
(IV)
Ped.

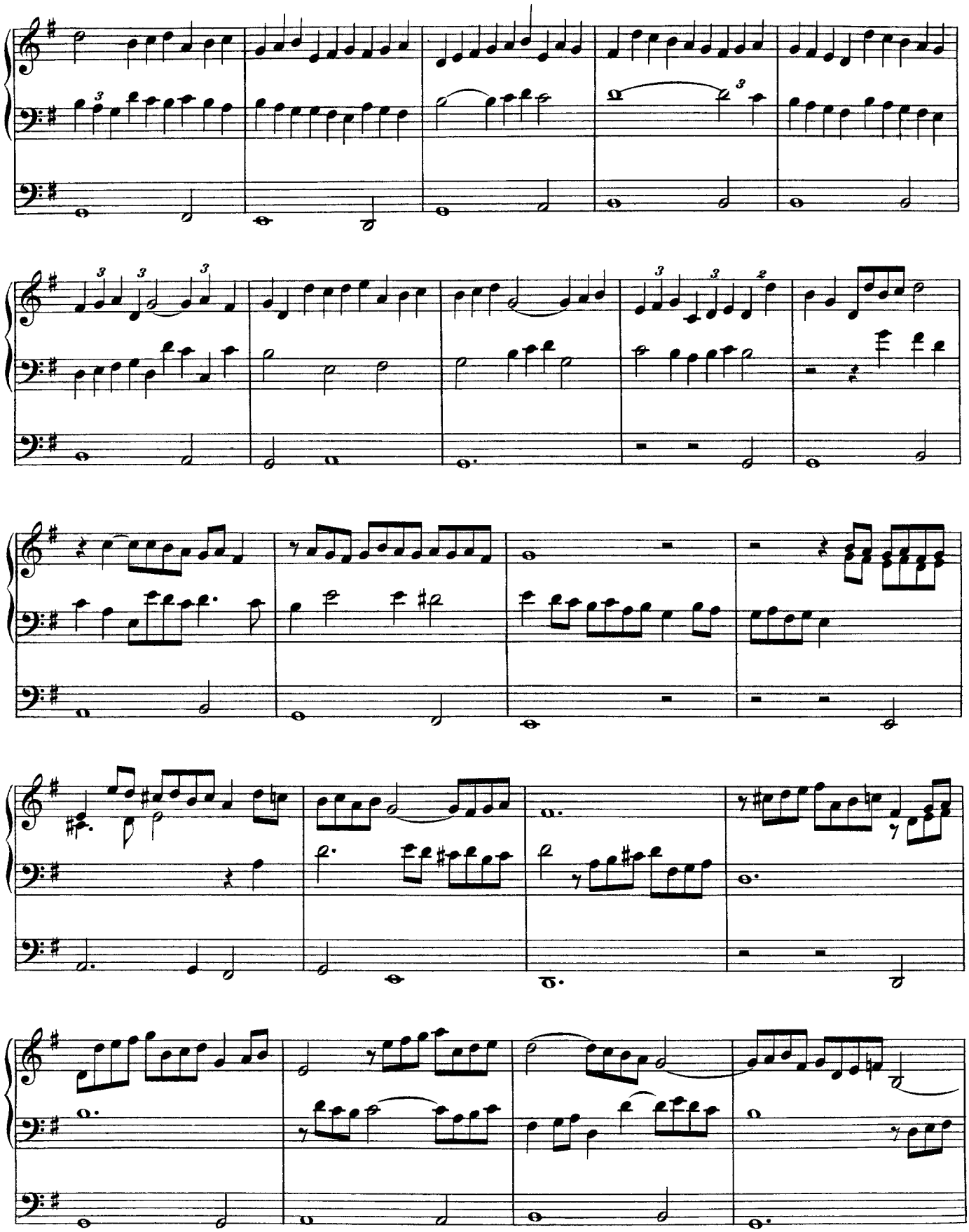

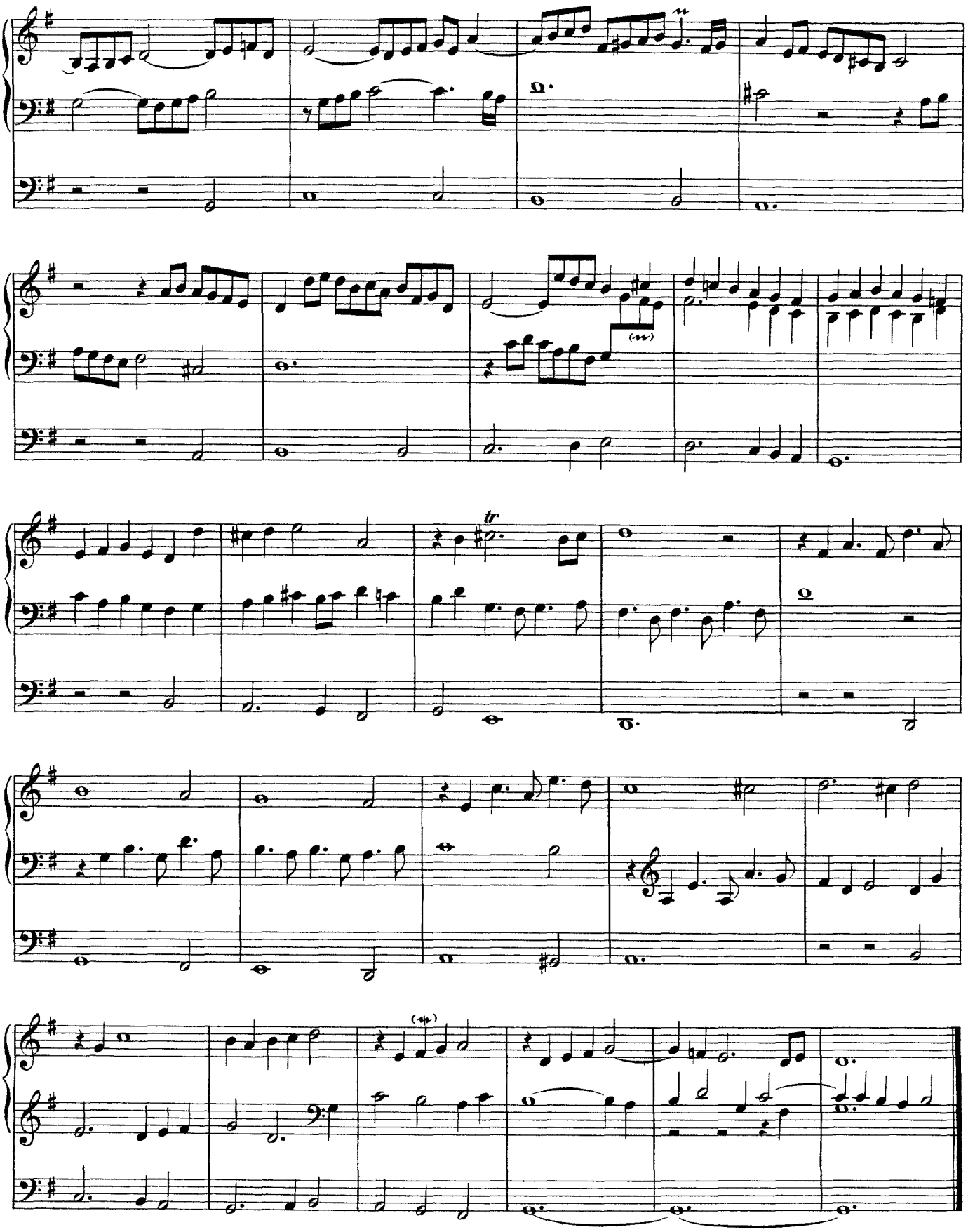

Puer natus in Bethlehem

BuxWV 217

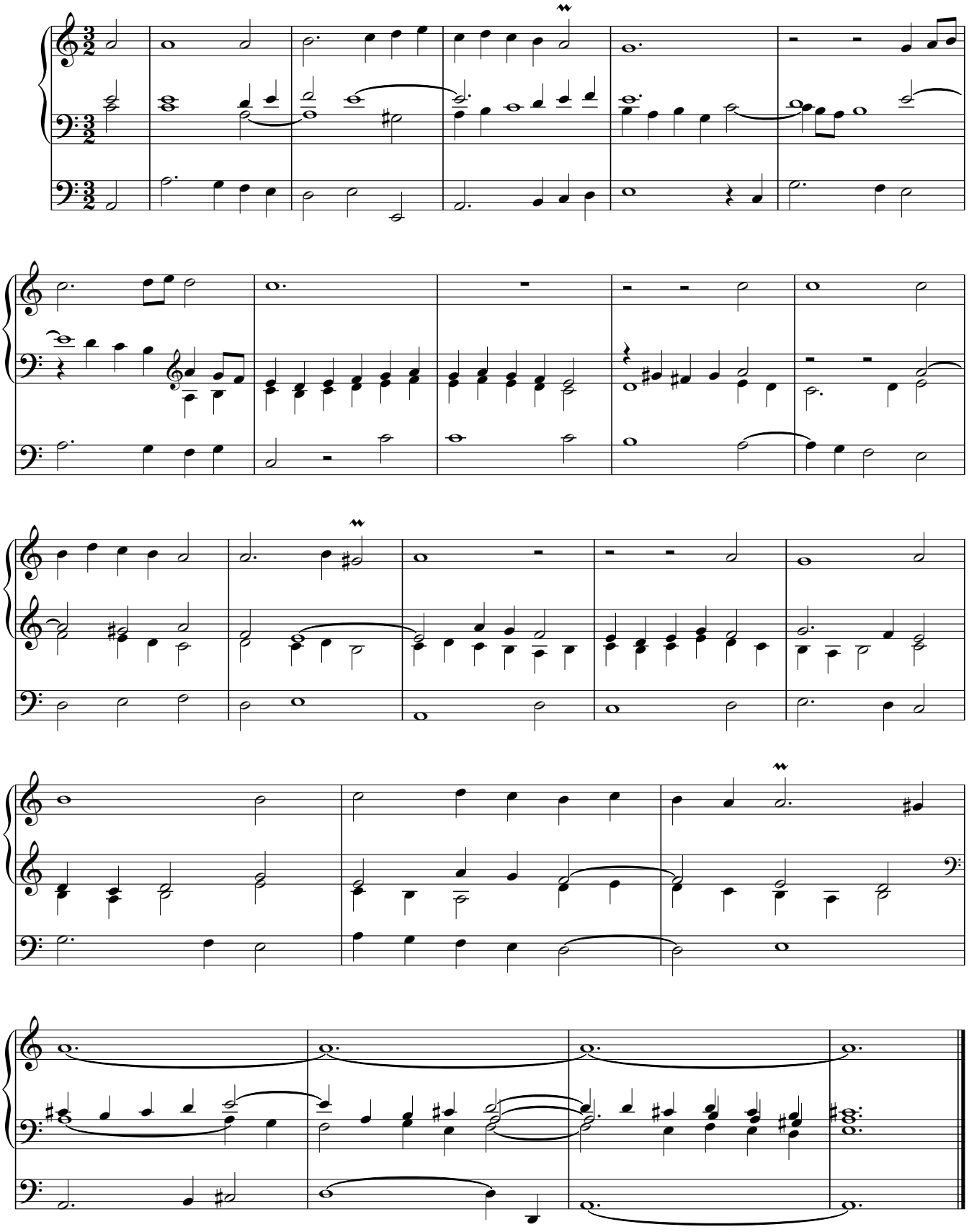

Te Deum laudamus

BuxWV 218

Praeludium

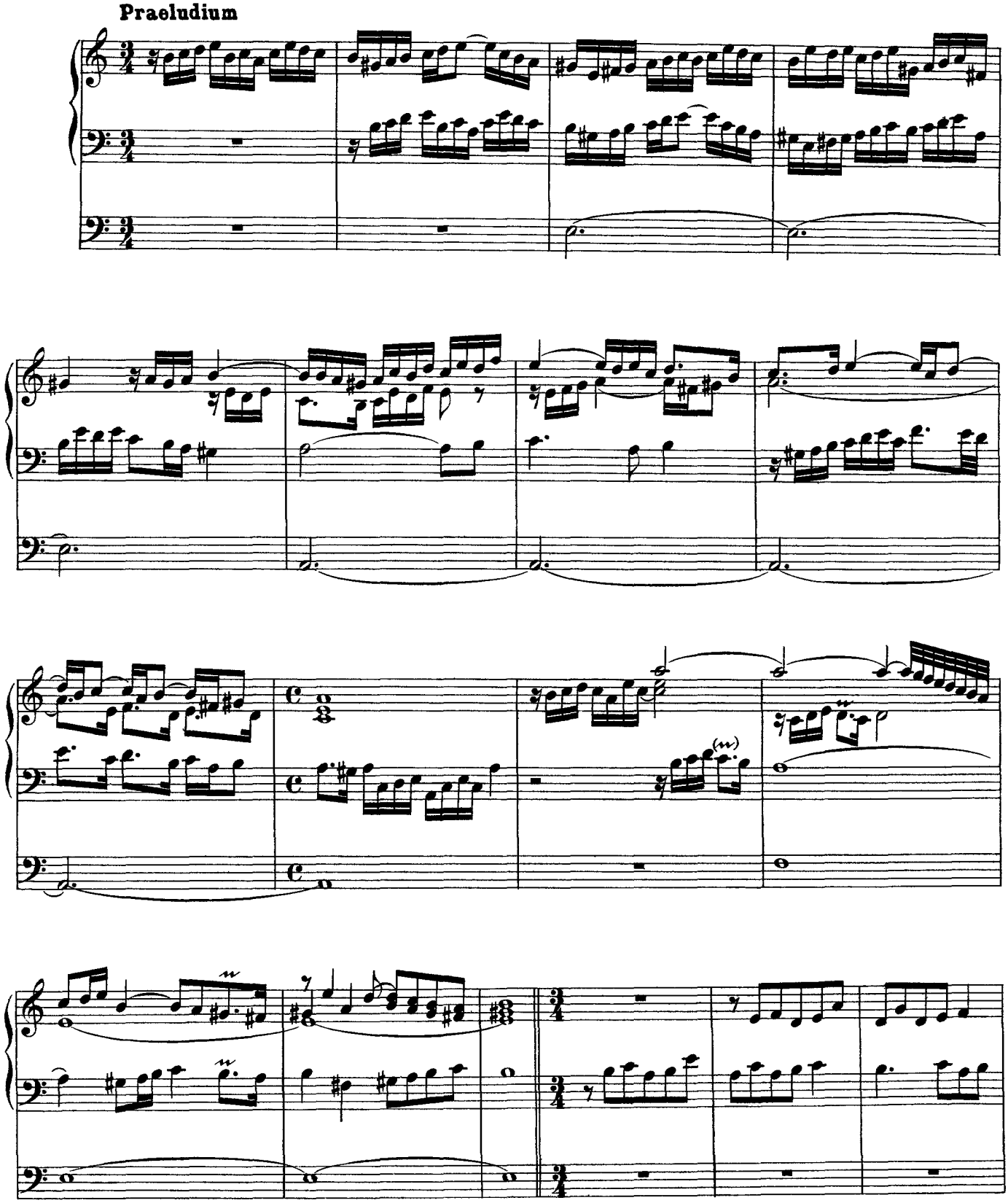

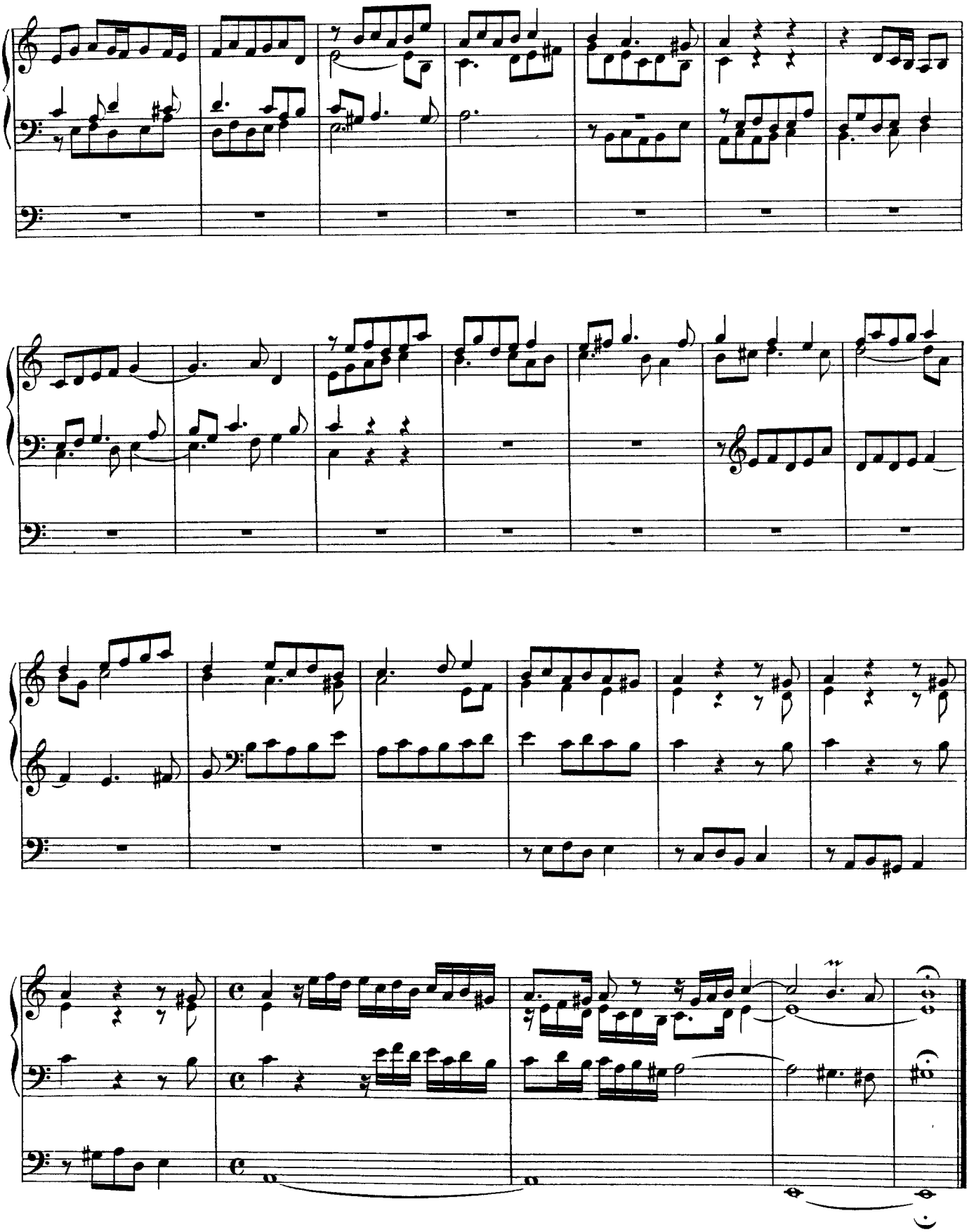

Te Deum laudamus (**Herr Gott dich loben wir**) *Primus versus*

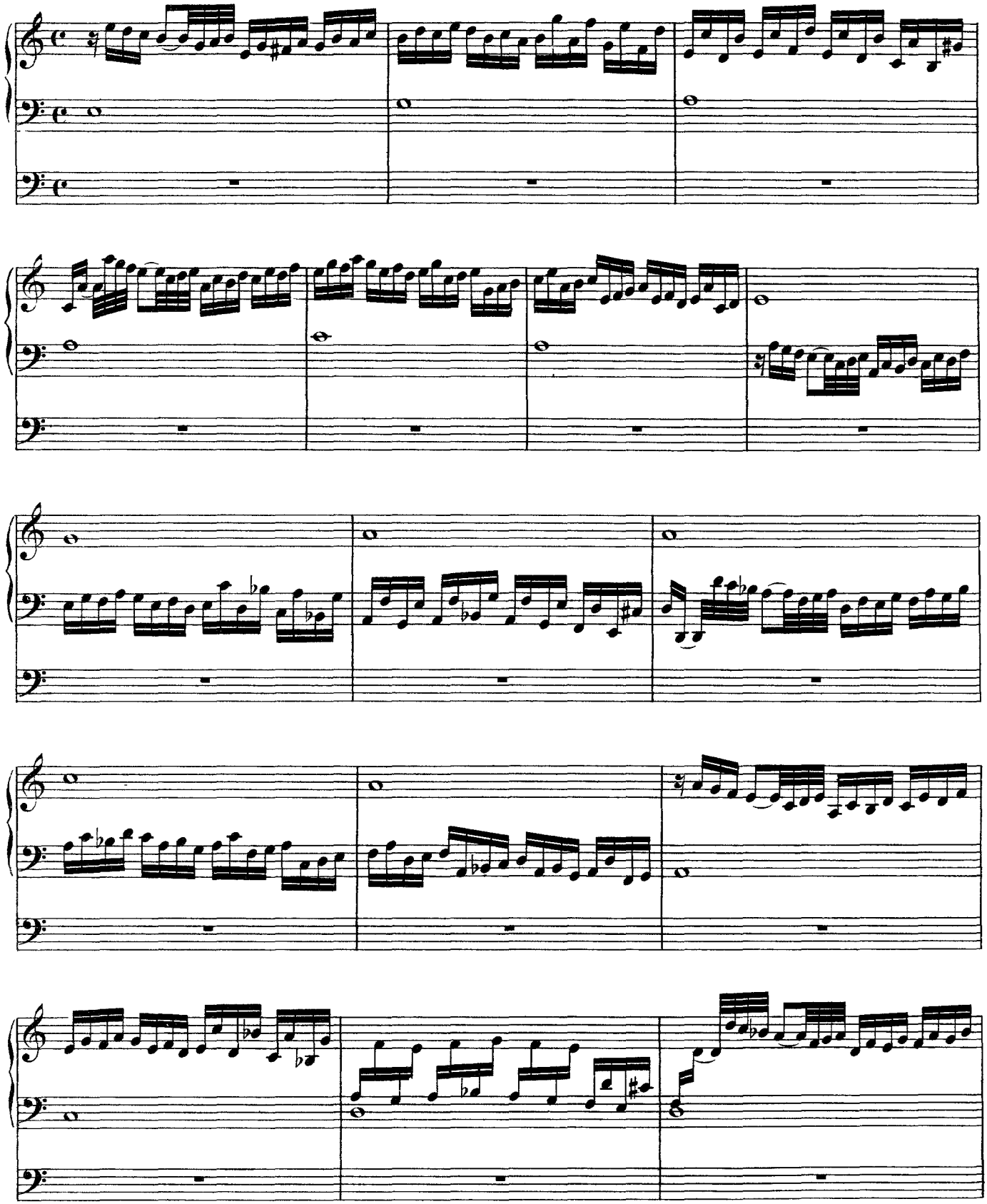

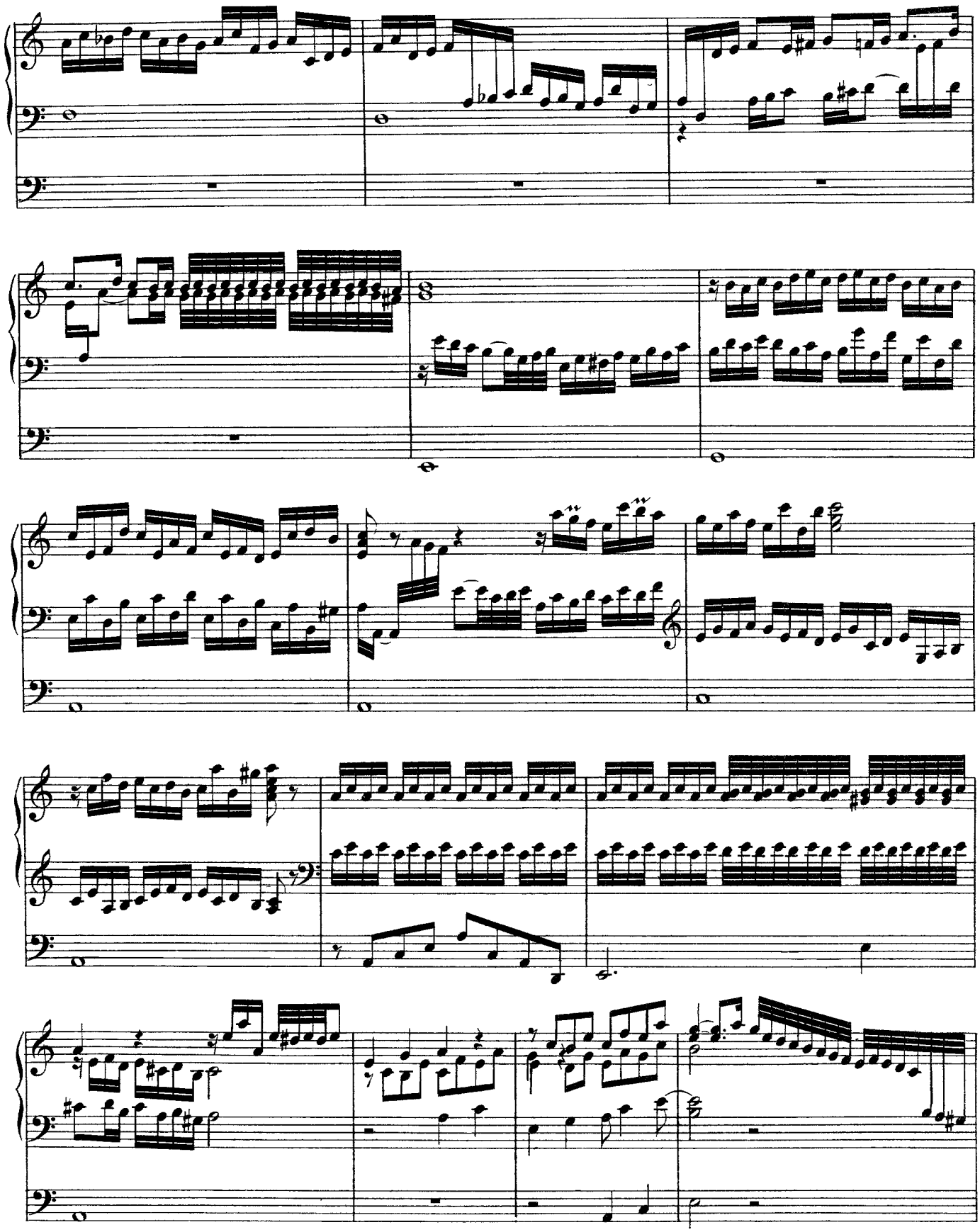

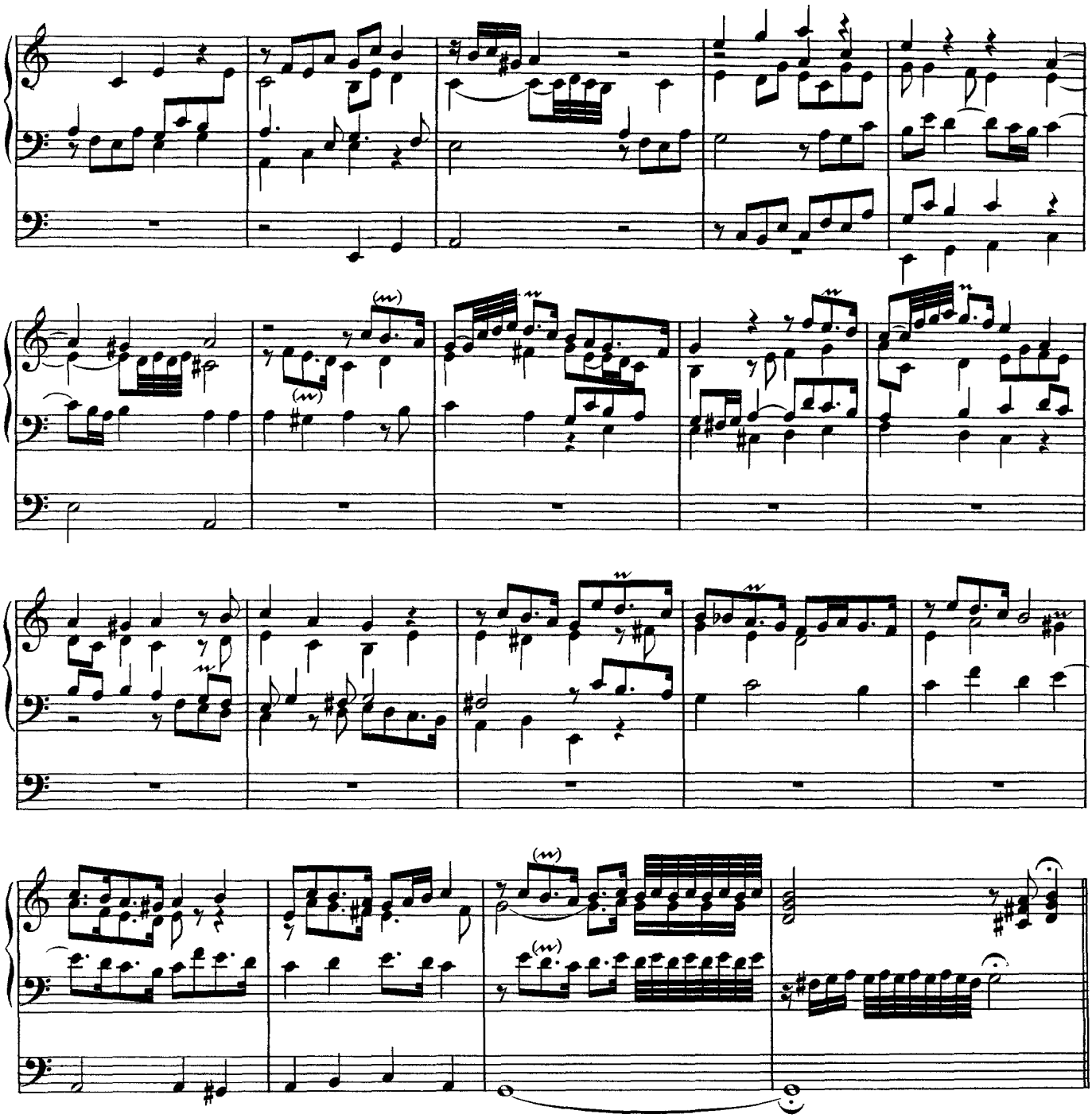

Te Martyrum candidatus laudat exercitus (**Die theuren Märt'rer allzumal**) Für 2 Klaviere und Pedal

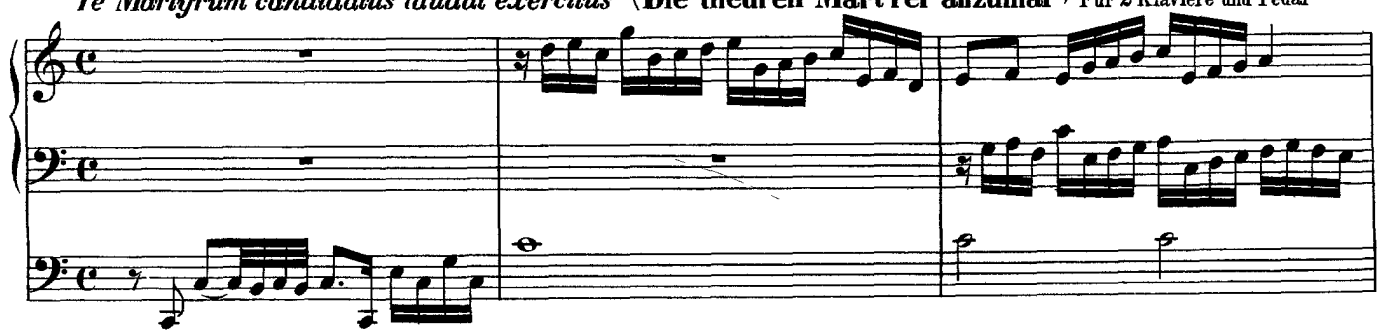

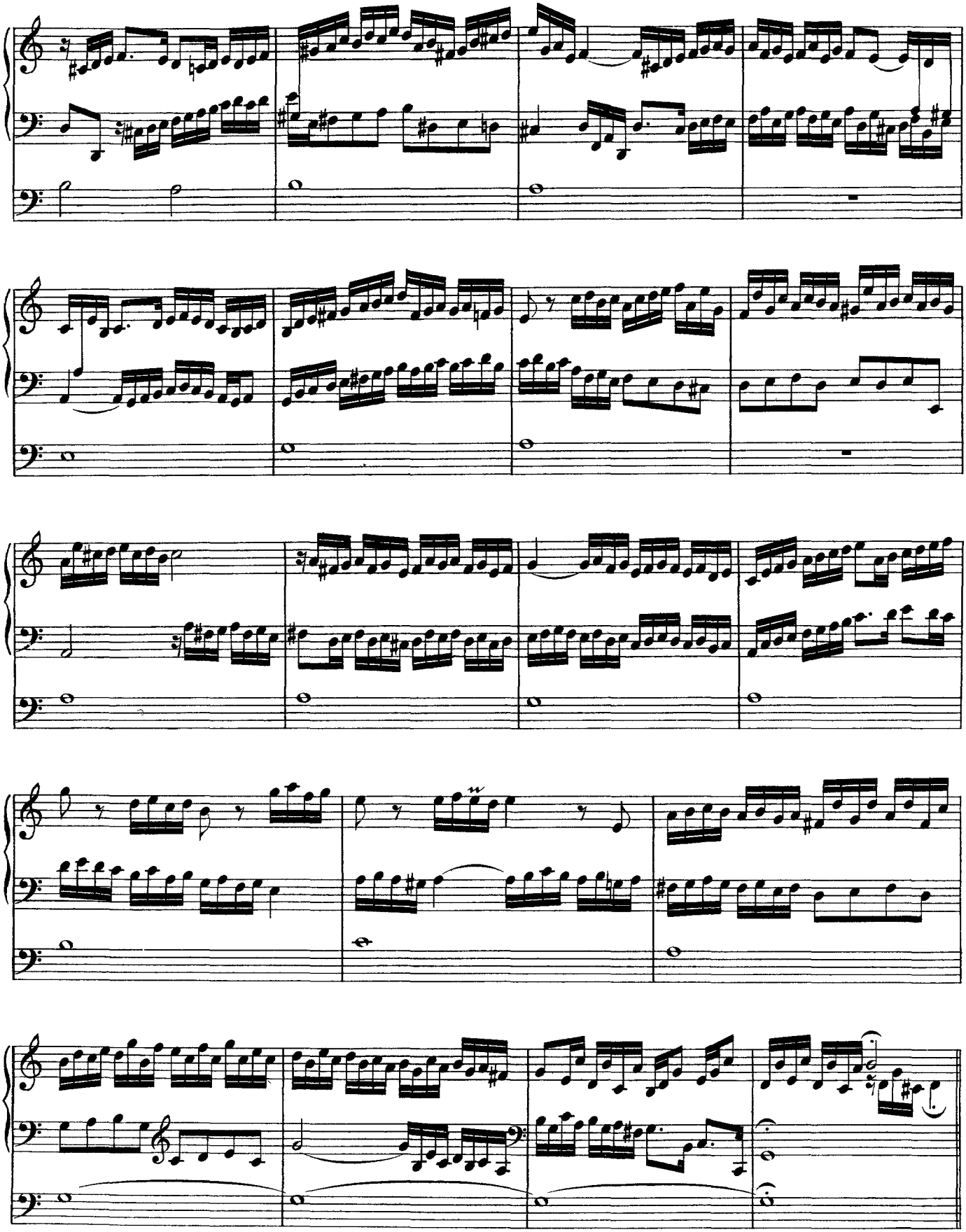

Tu devicto mortis aculeo (**Du hast dem Tod zerstört sein Macht**)

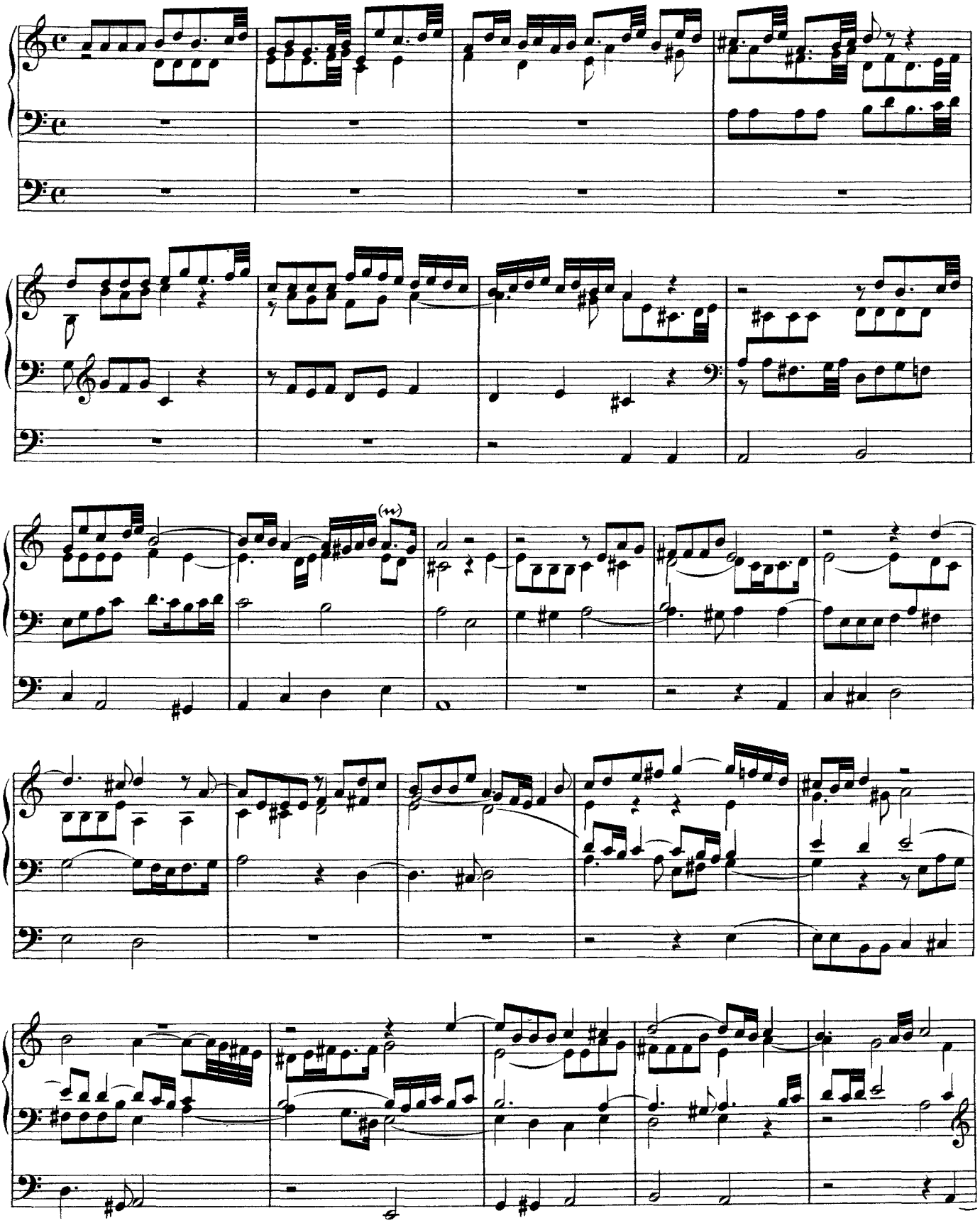

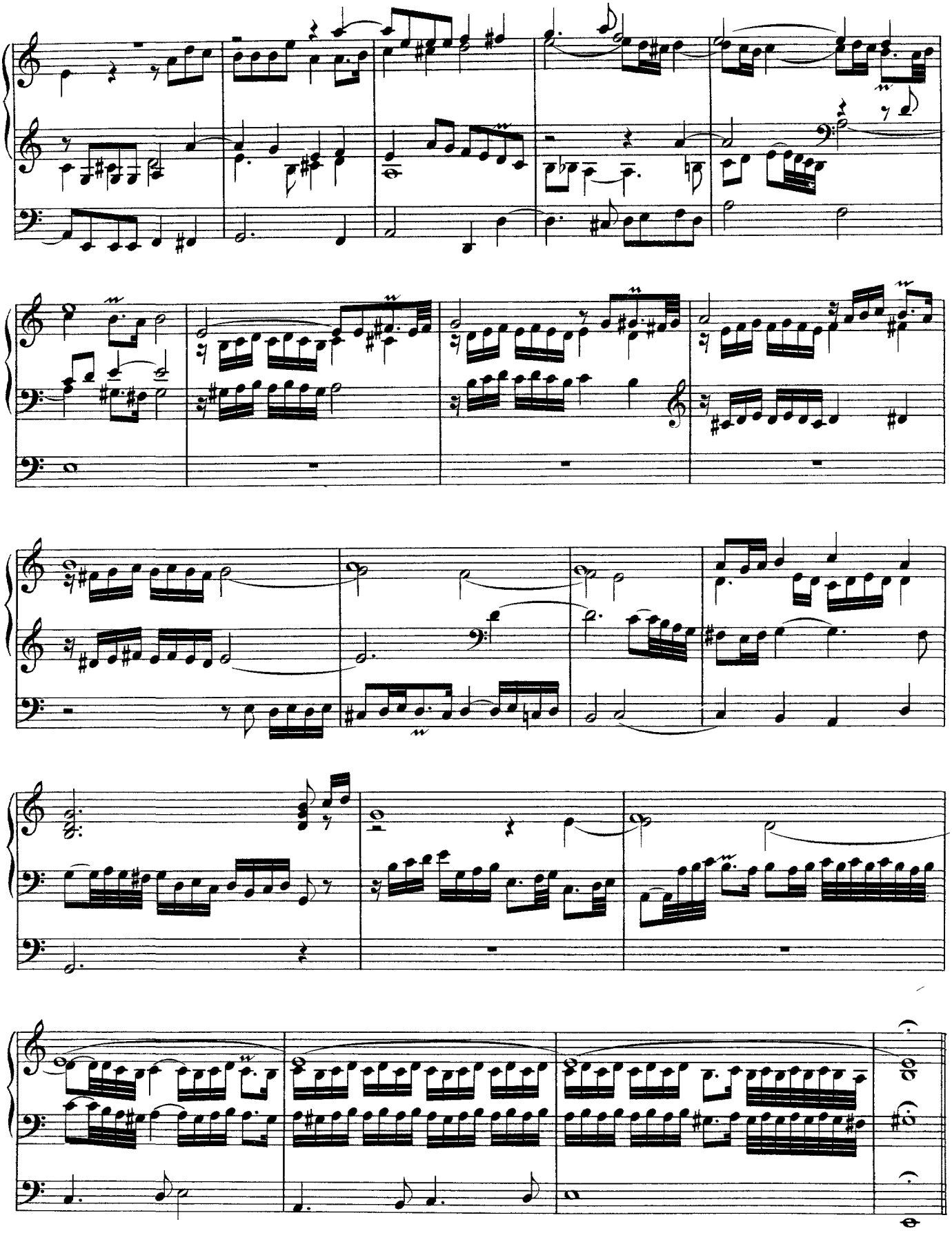

Pleni sunt coeli et terra **(Dein göttlich Mach und Herrlichkeit)** ***Secundus versus***

Für 2 Klaviere und Pedal

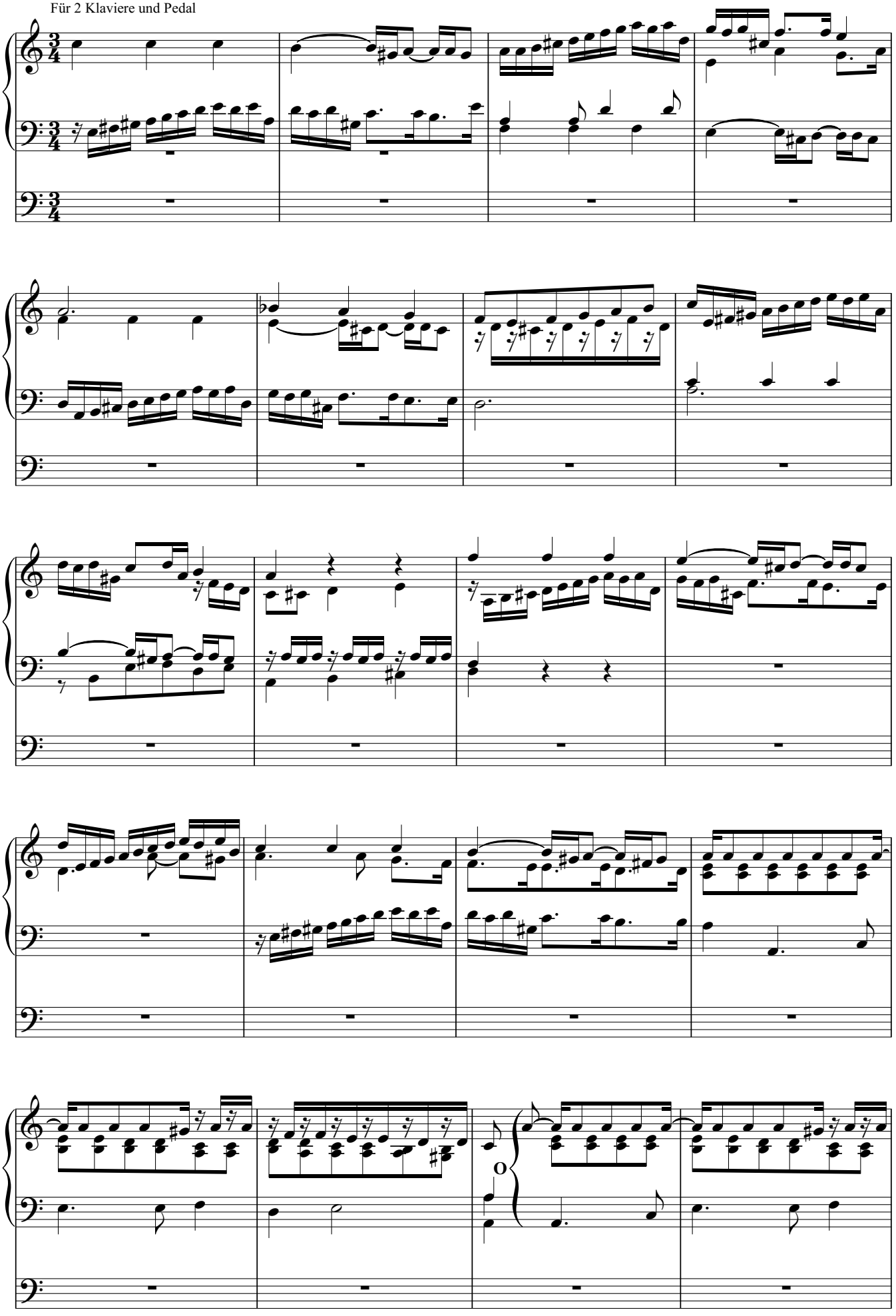

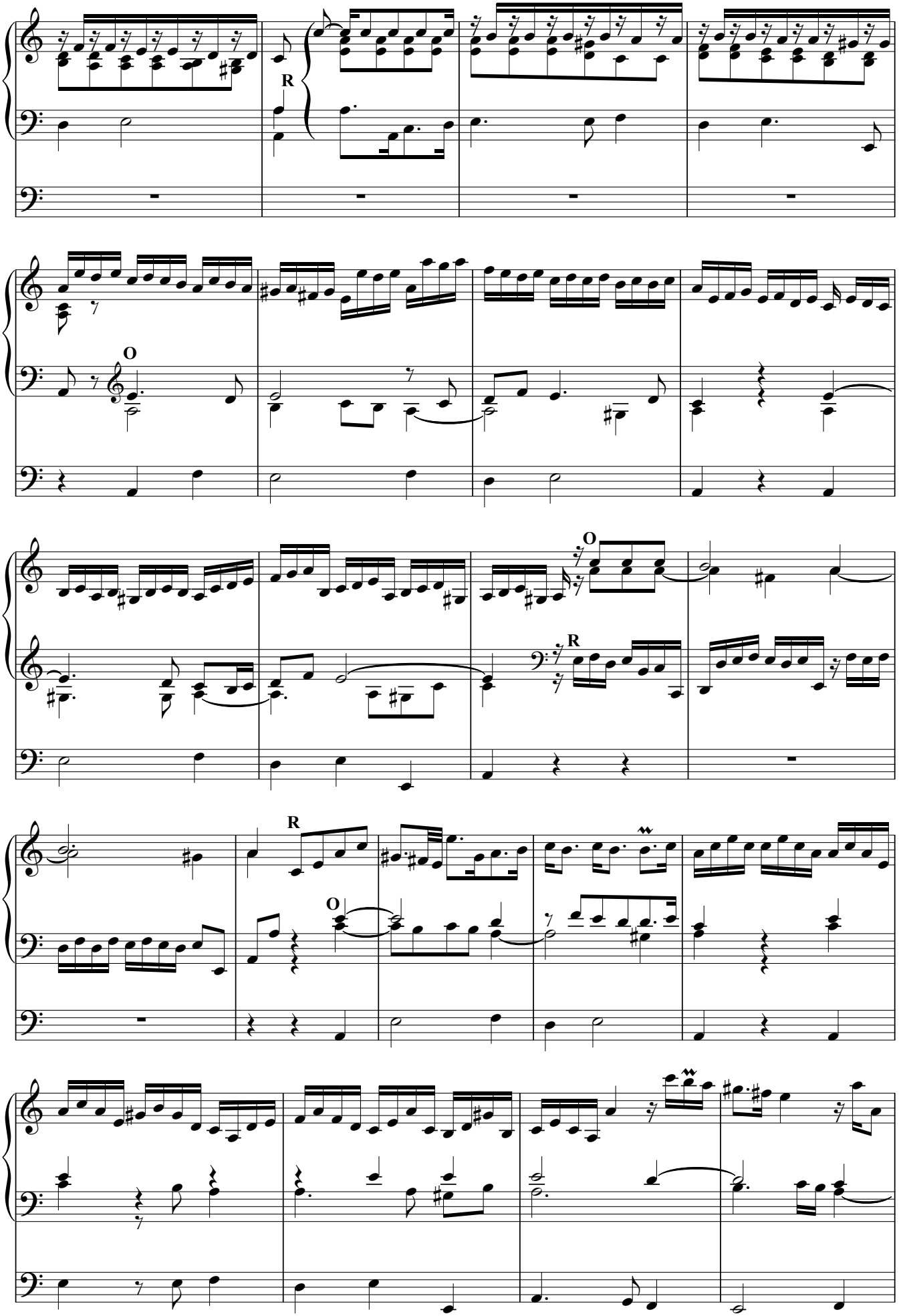
R
O
O
R
R
O

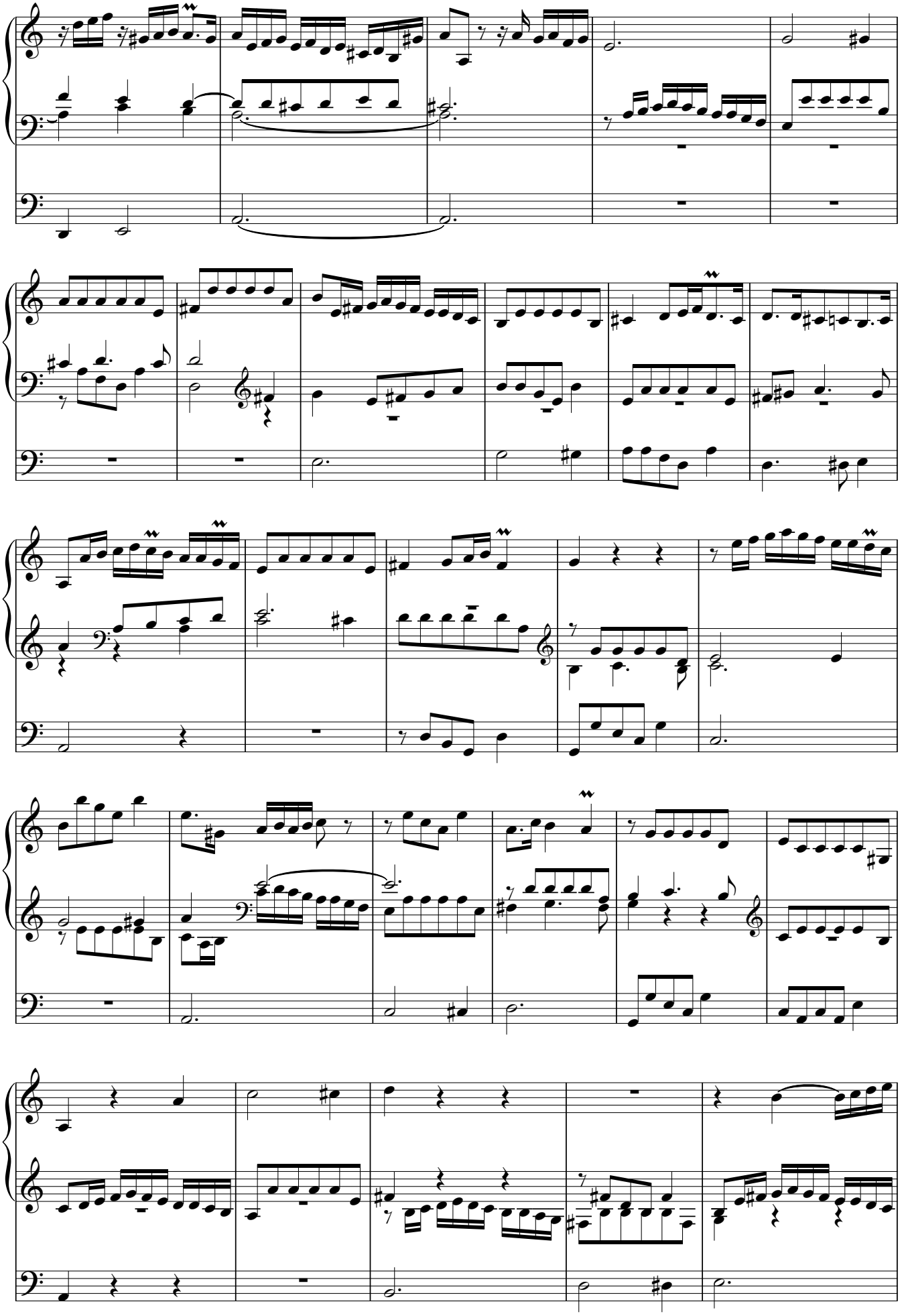

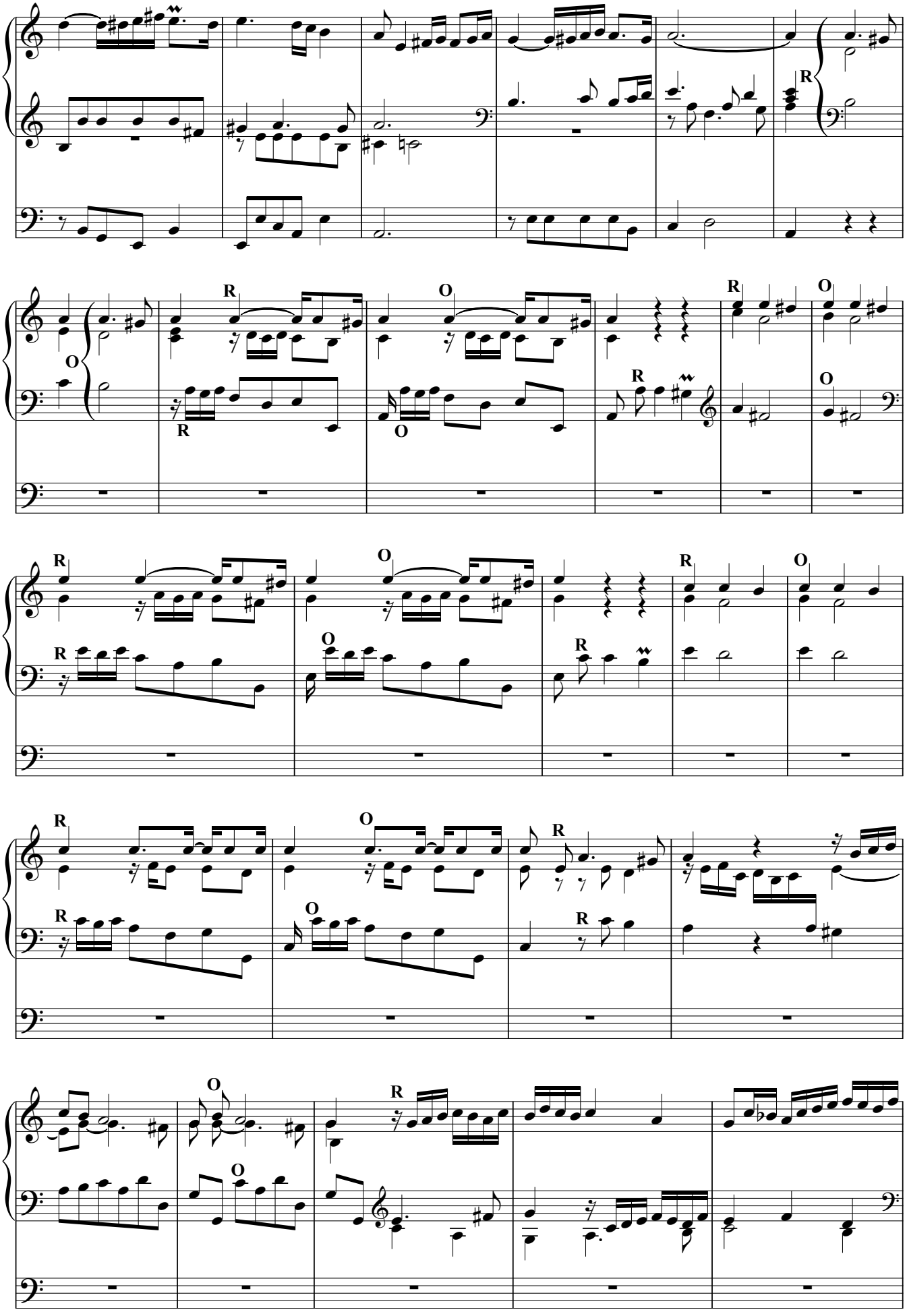
R
O
R
O
R
O
R
O
R
O
R
O
R
O
R
O
R
O

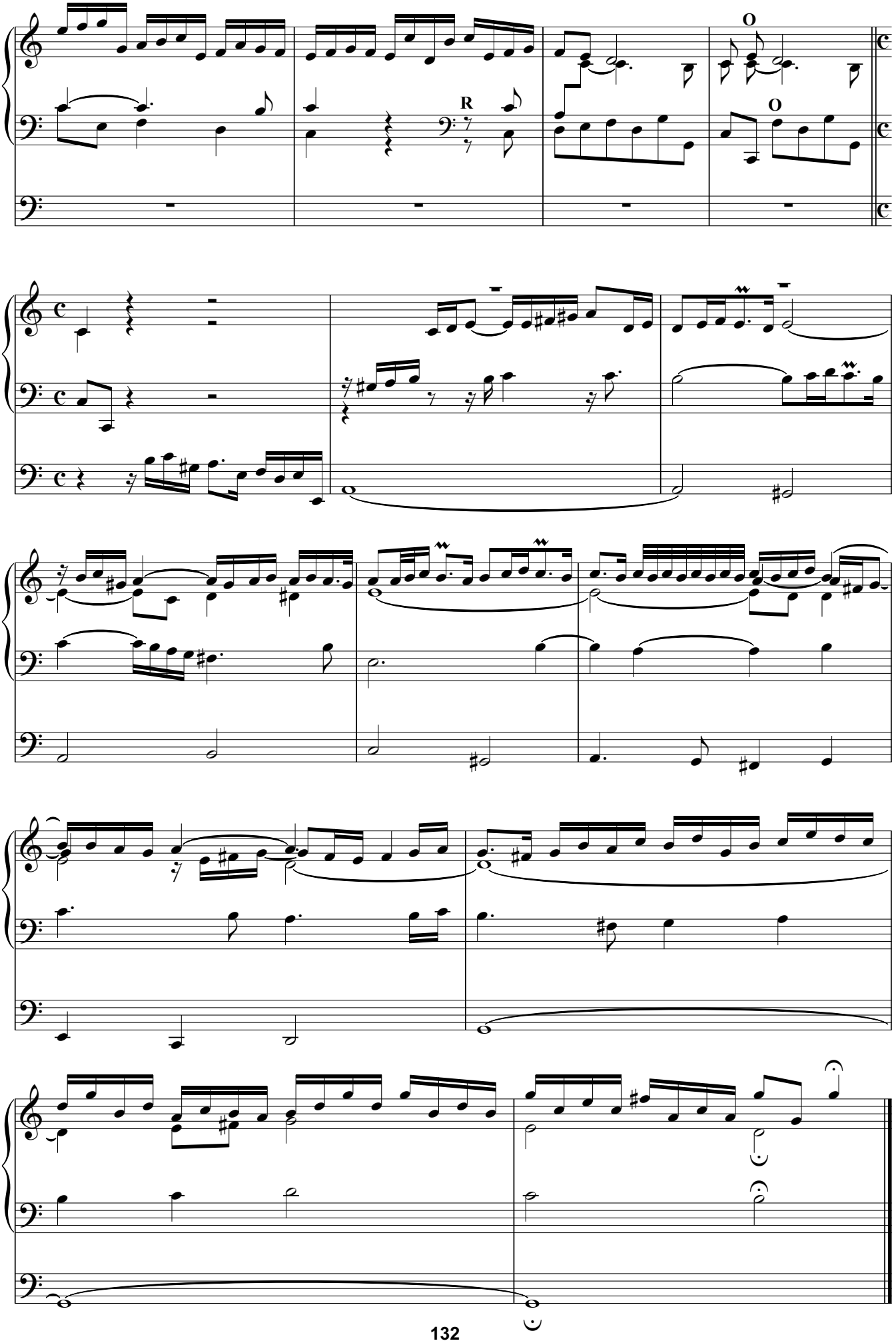
O
R
O

Vater unser in Himmelreich

BuxWV 219

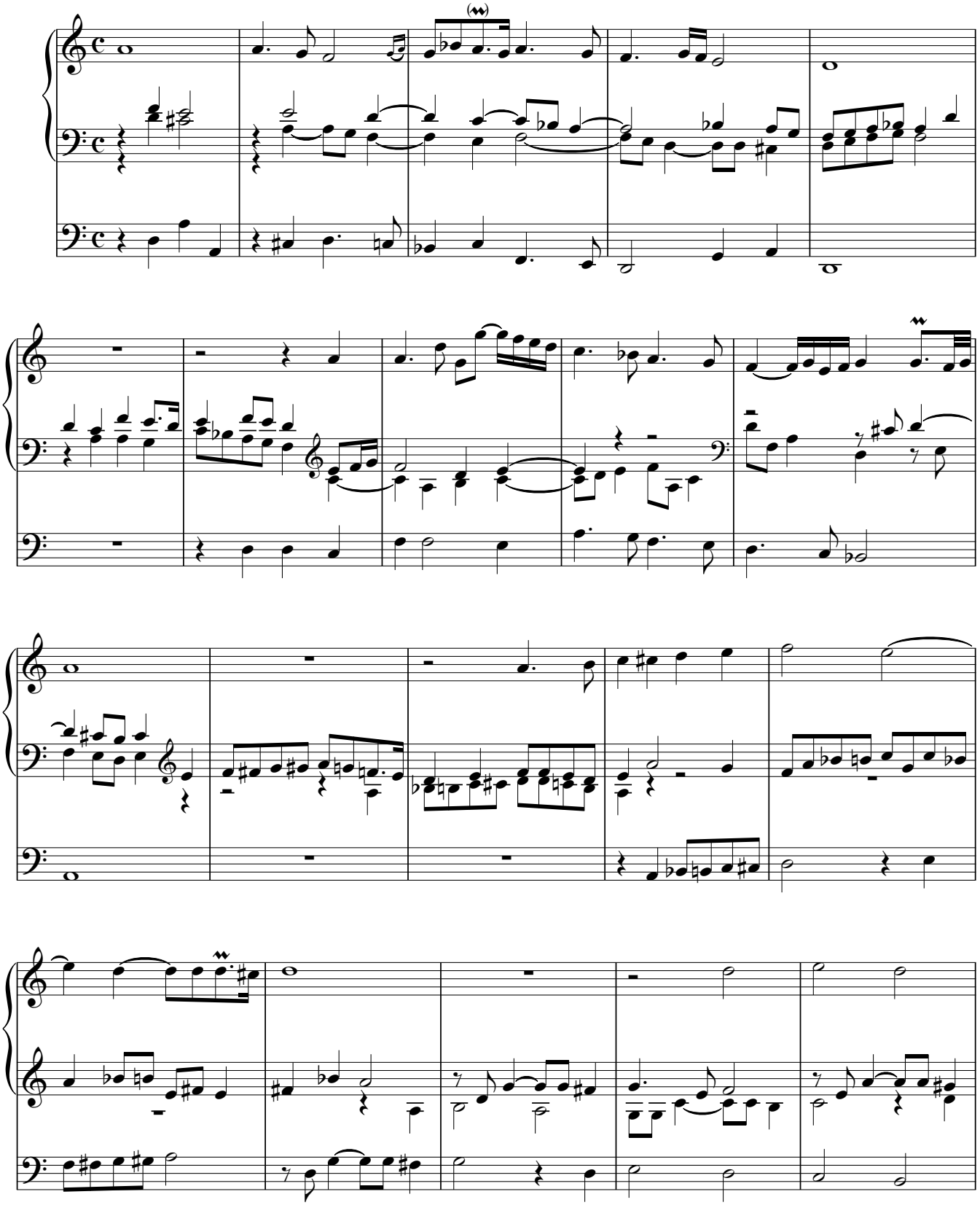

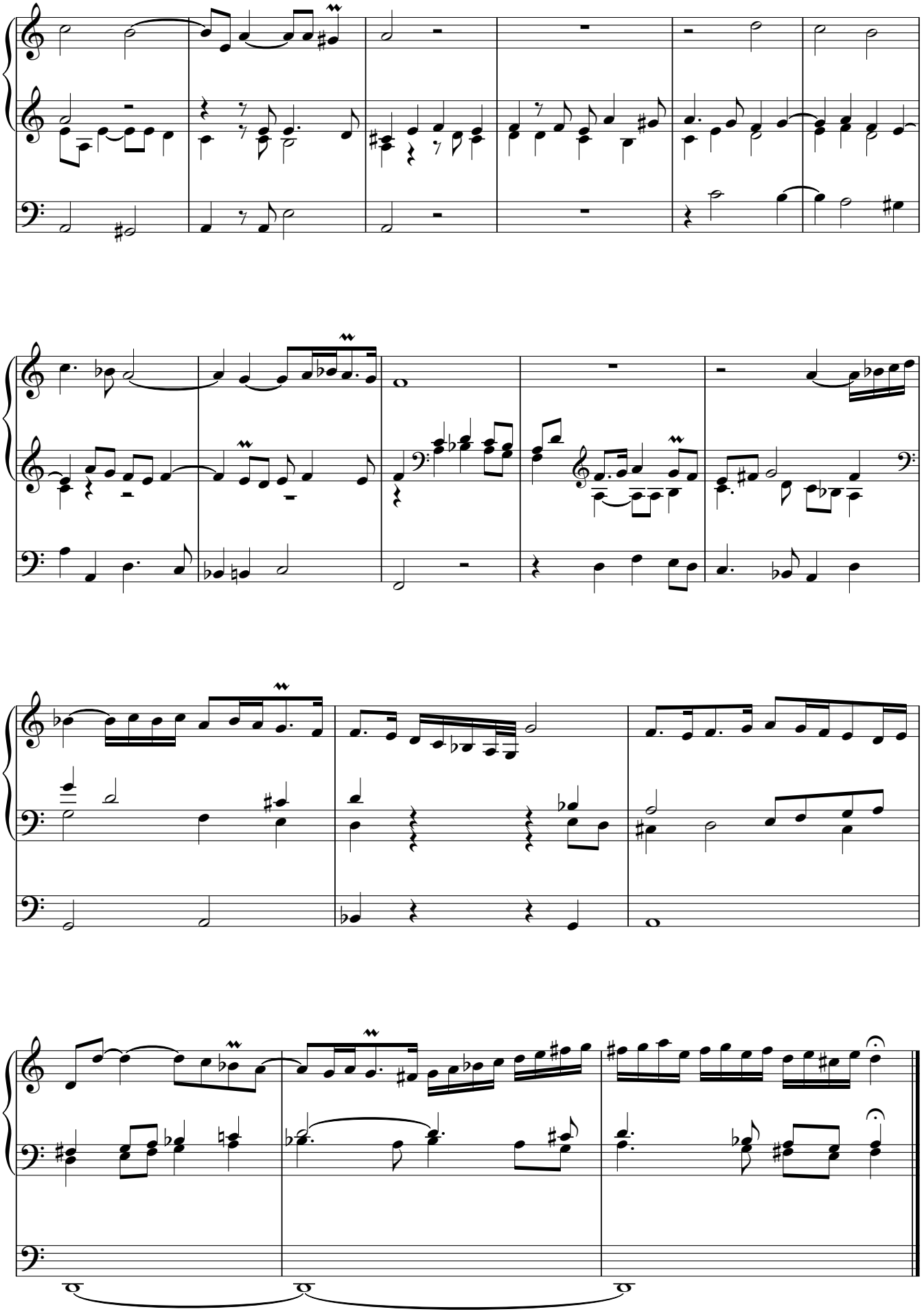

Von Gott will ich nicht lassen

BuxWV 220

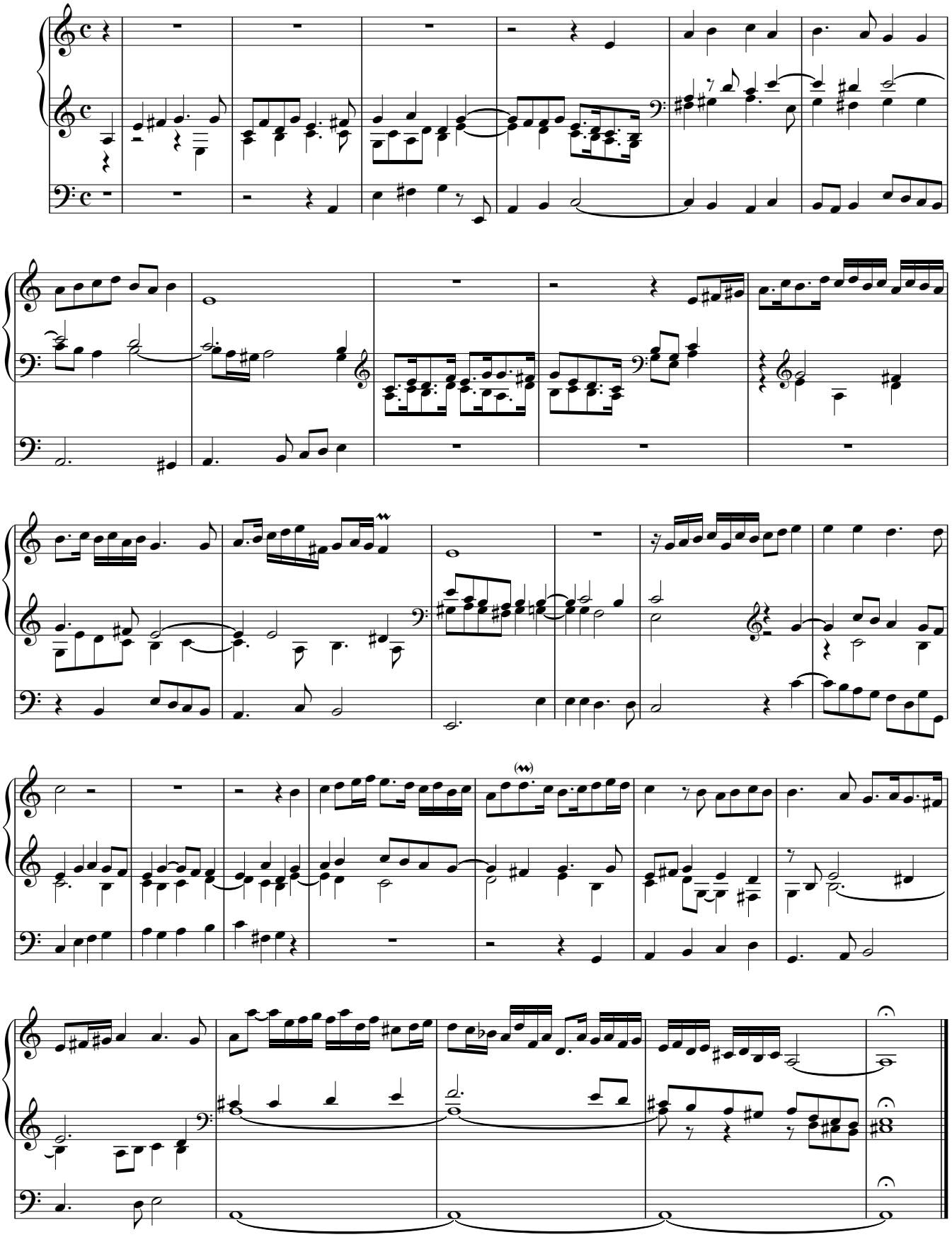

Von Gott will ich nicht lassen

BuxWV 221

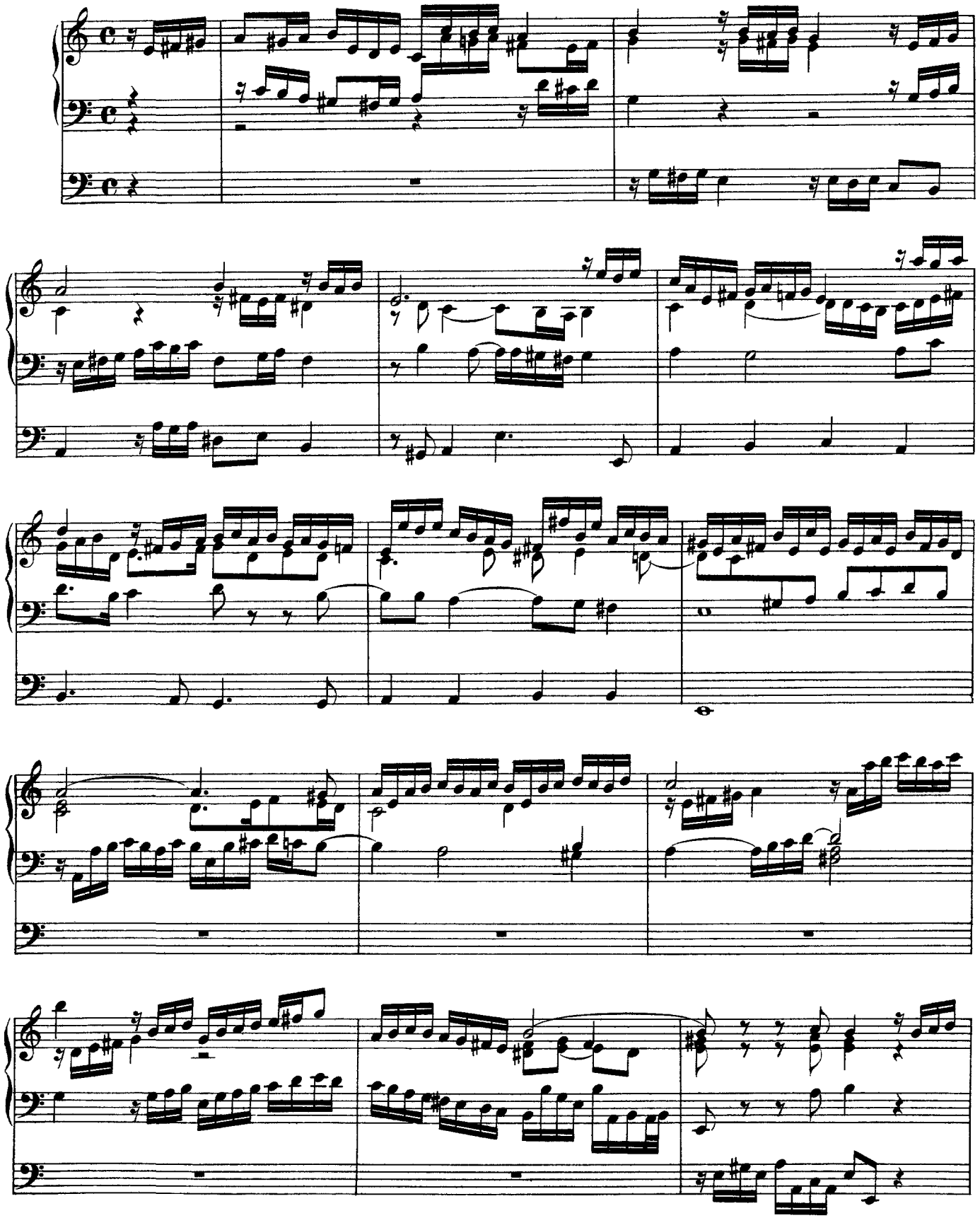

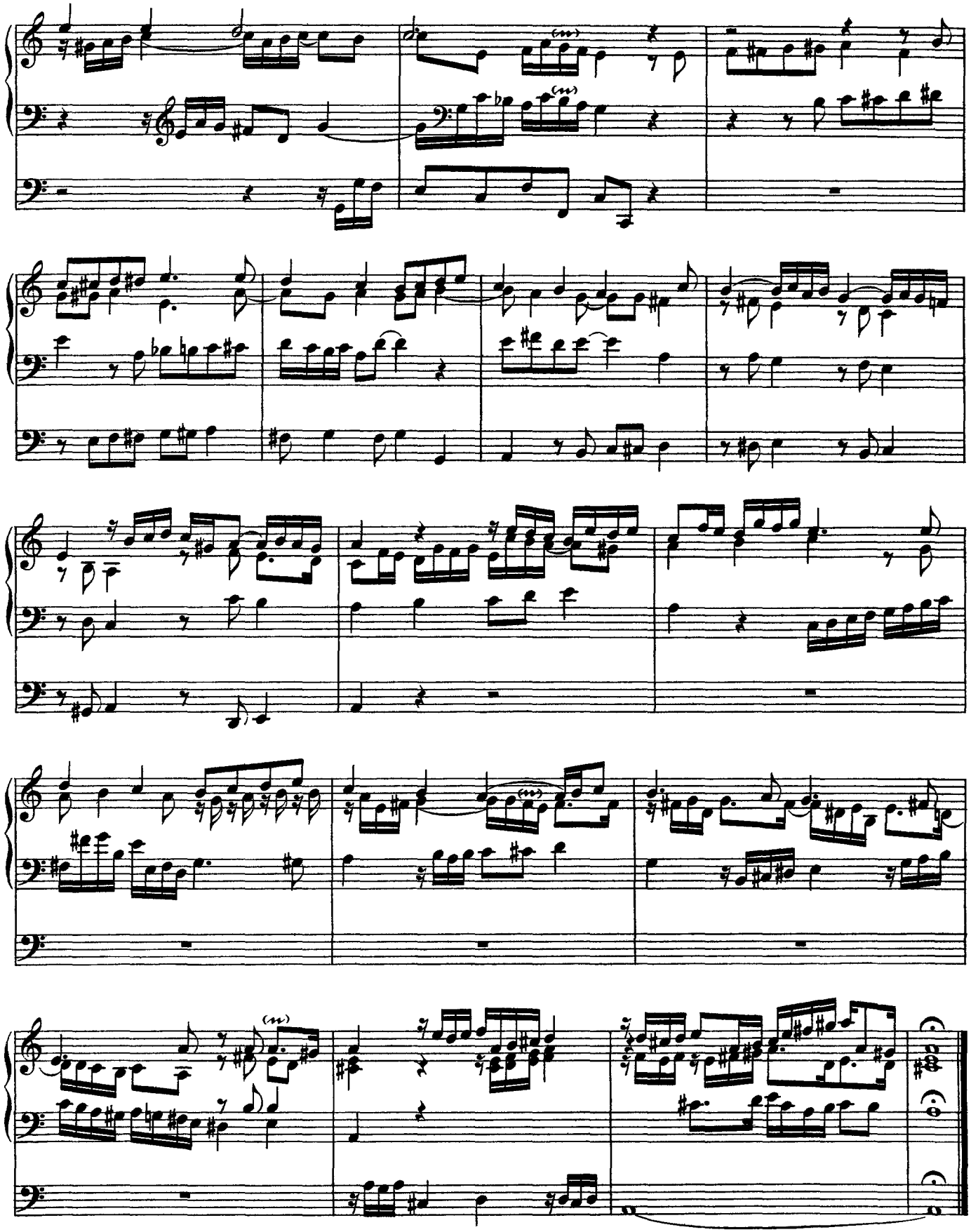

Wär Gott nicht mit uns diese Zeit

BuxWV 222

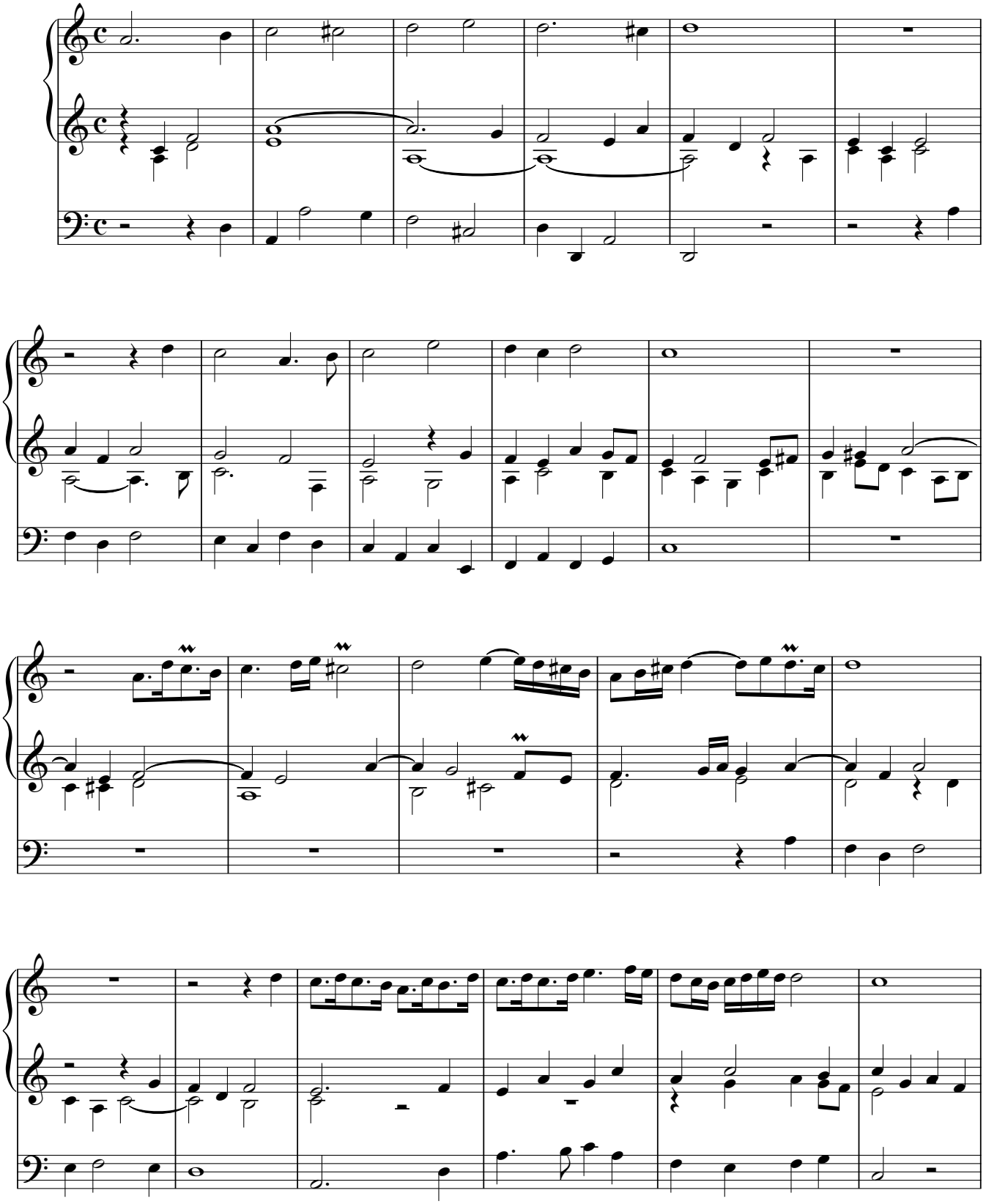

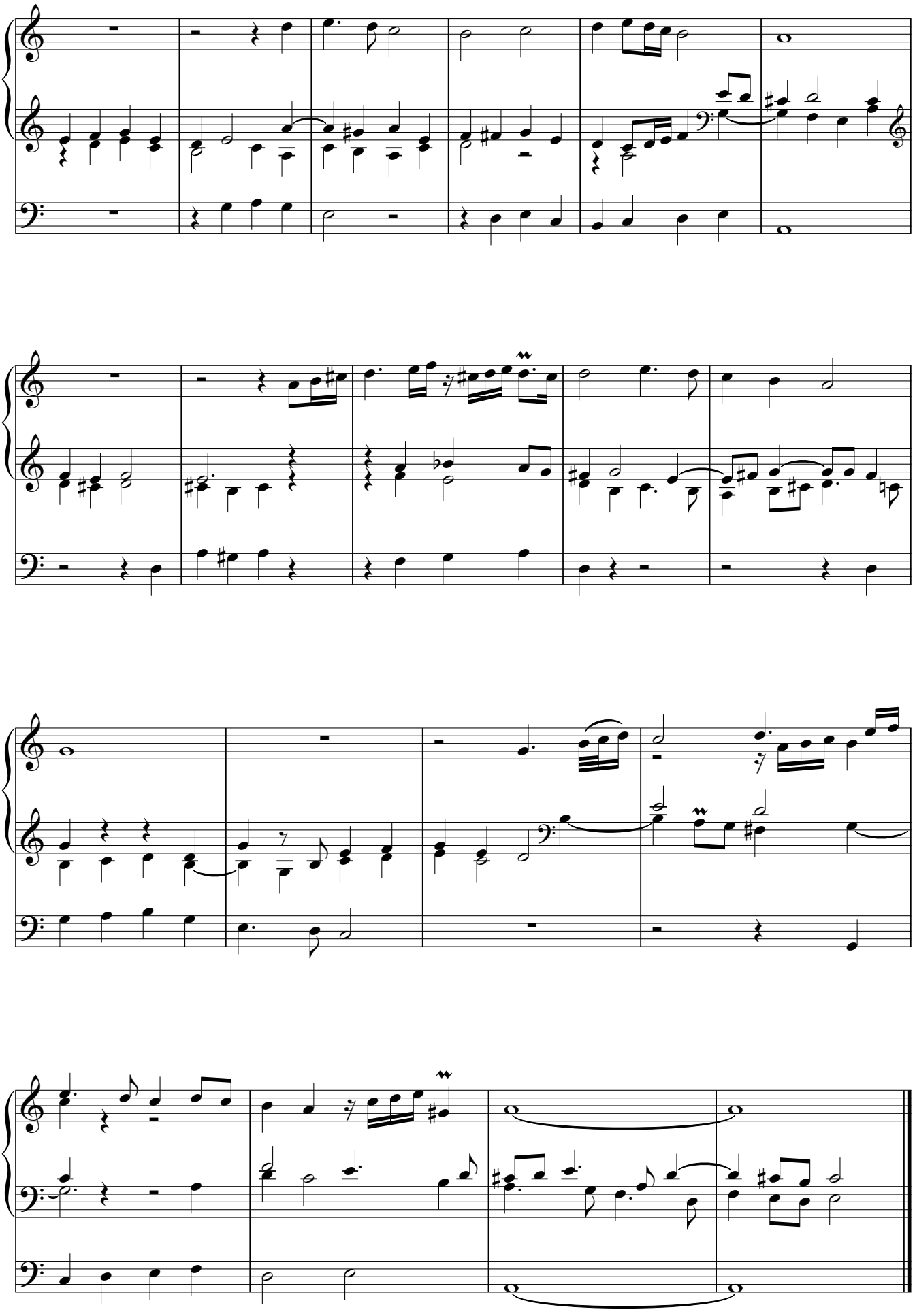

Wie schön leuchtet der Morgenstern

BuxWV 223

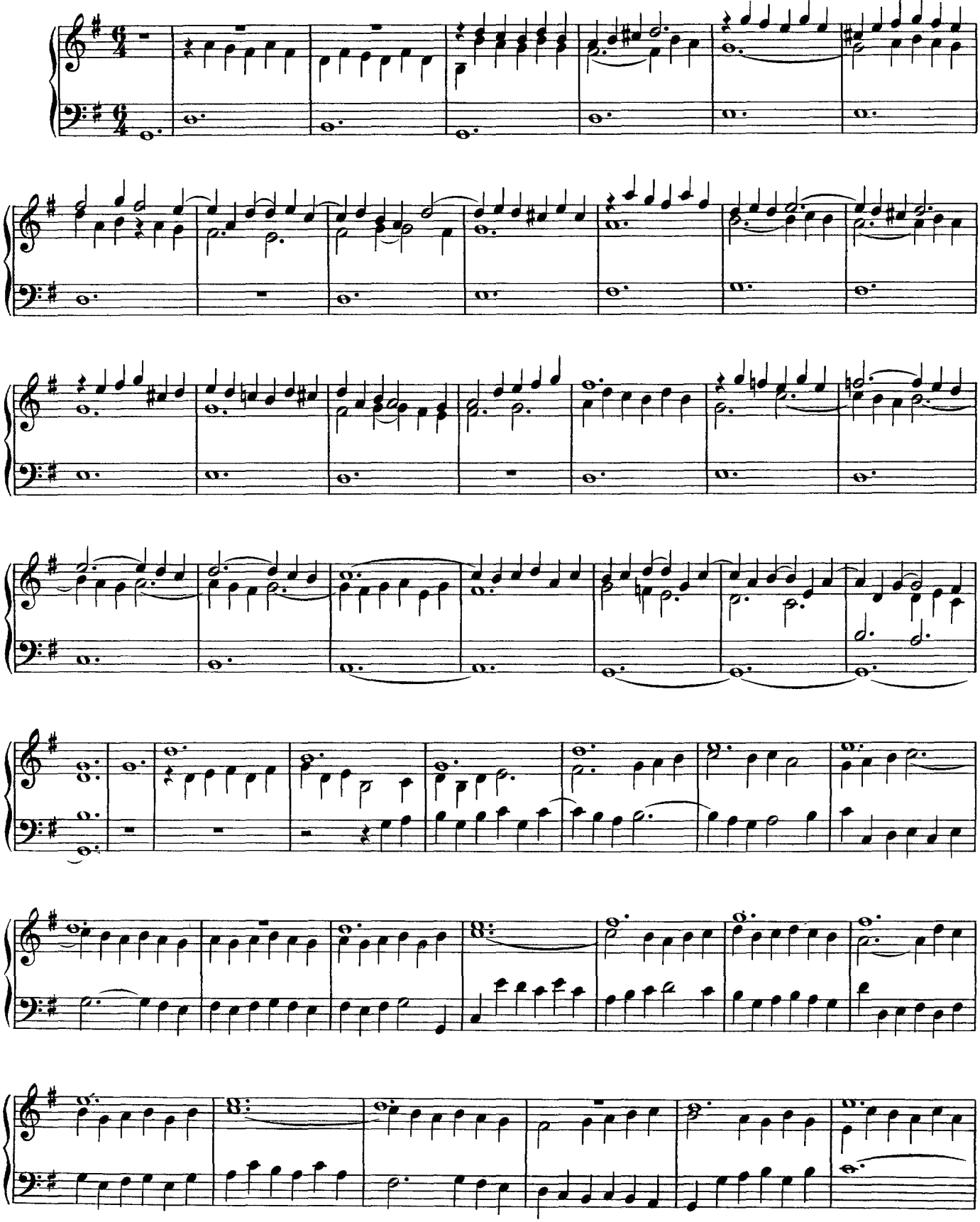

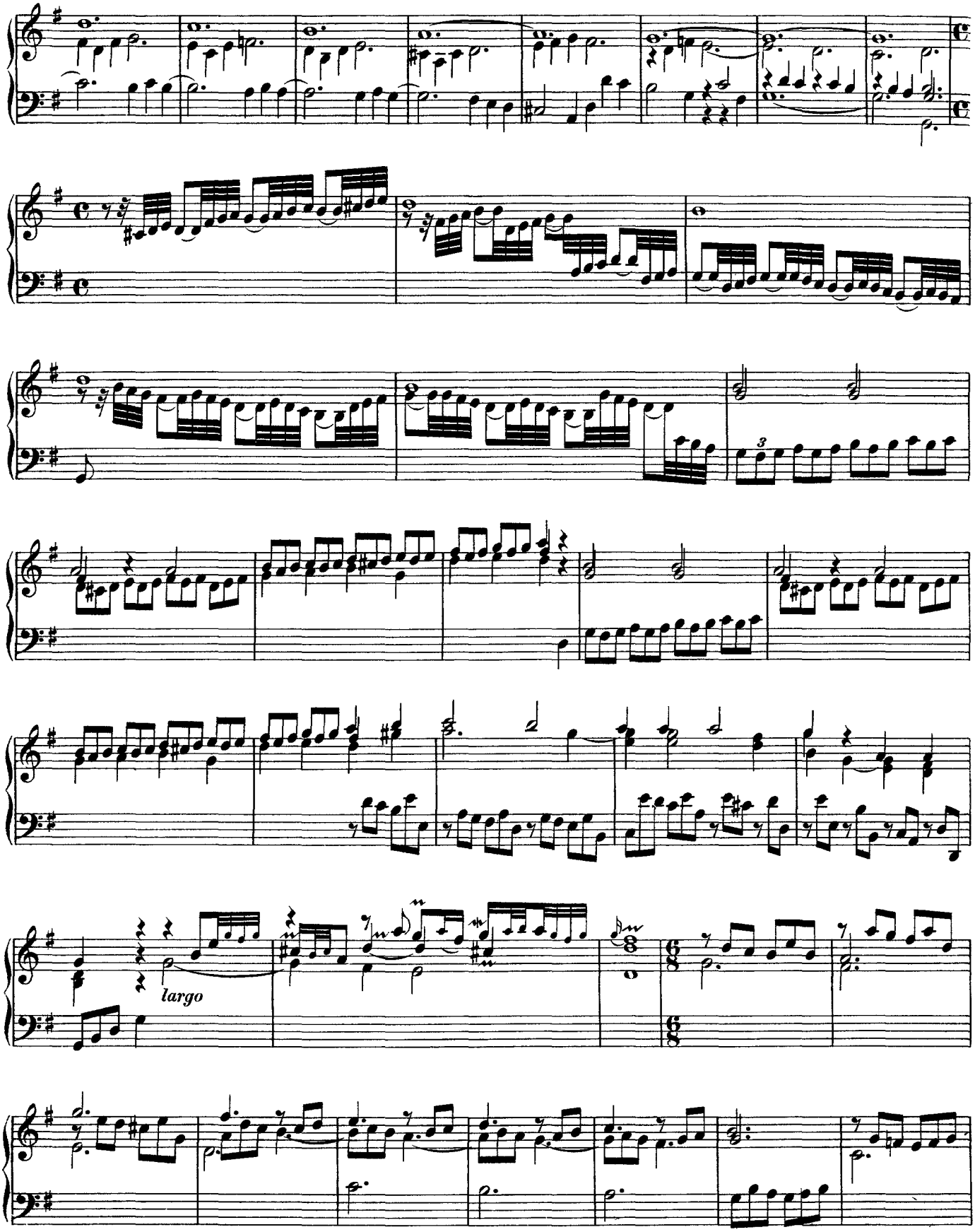
largo

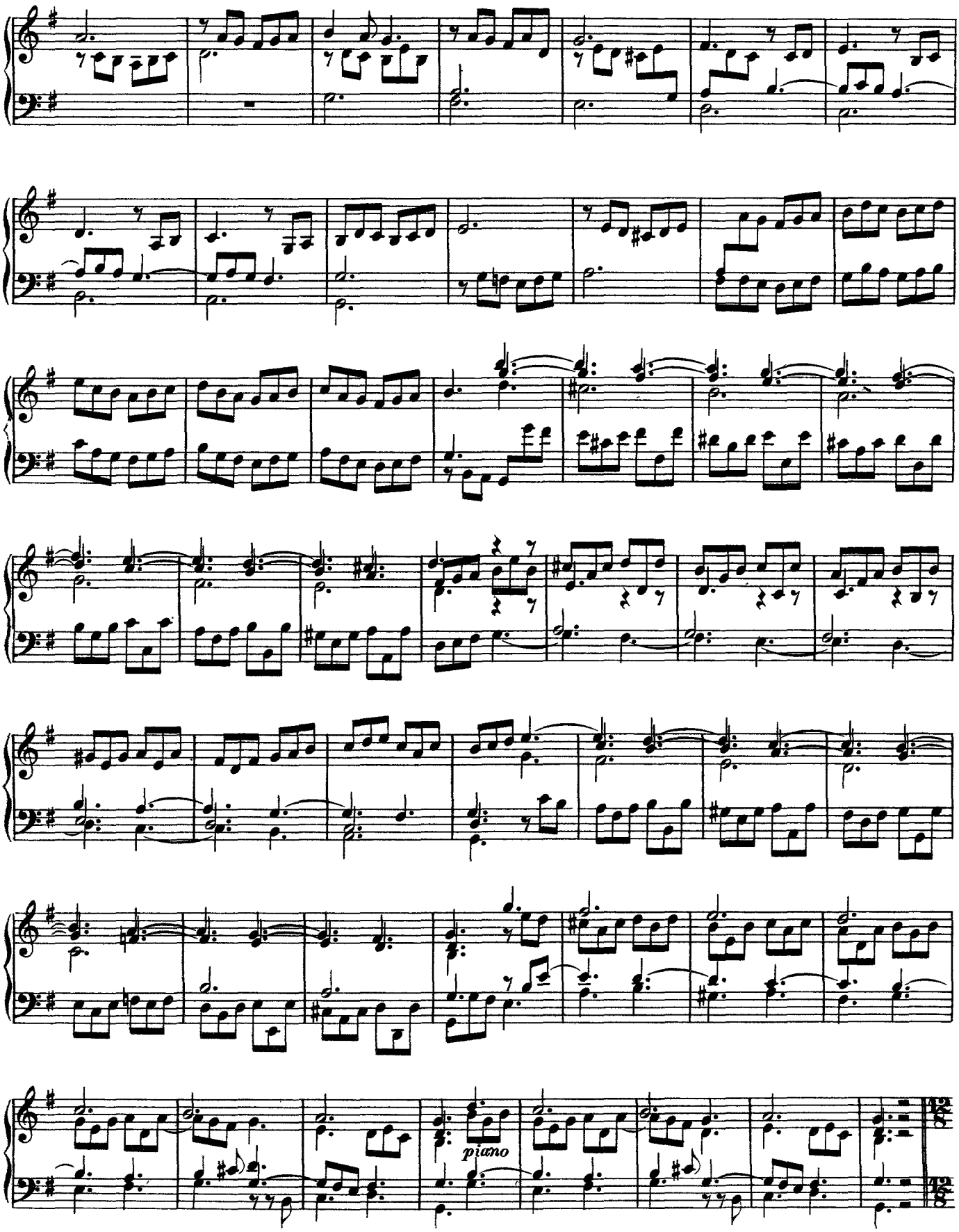
piano

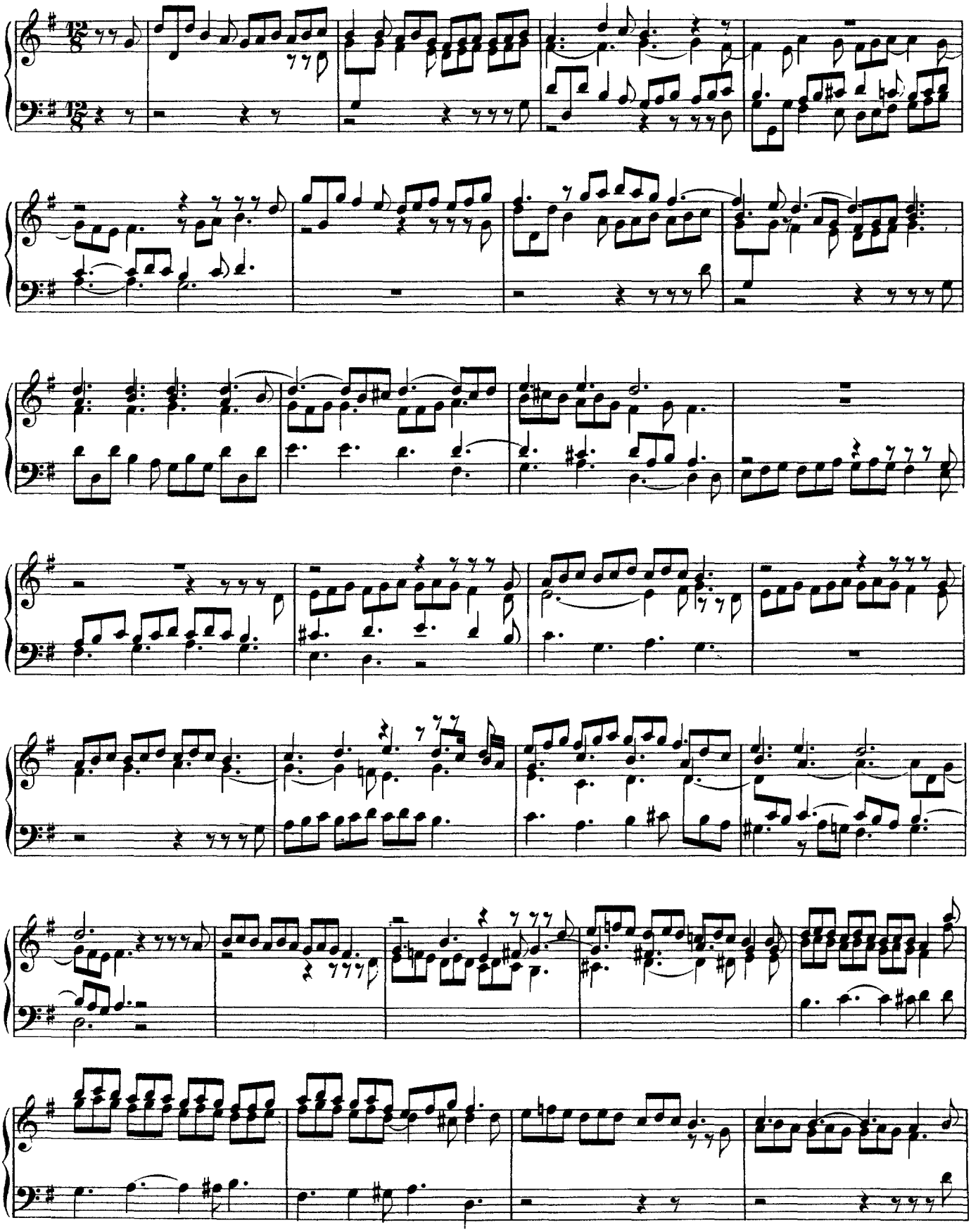

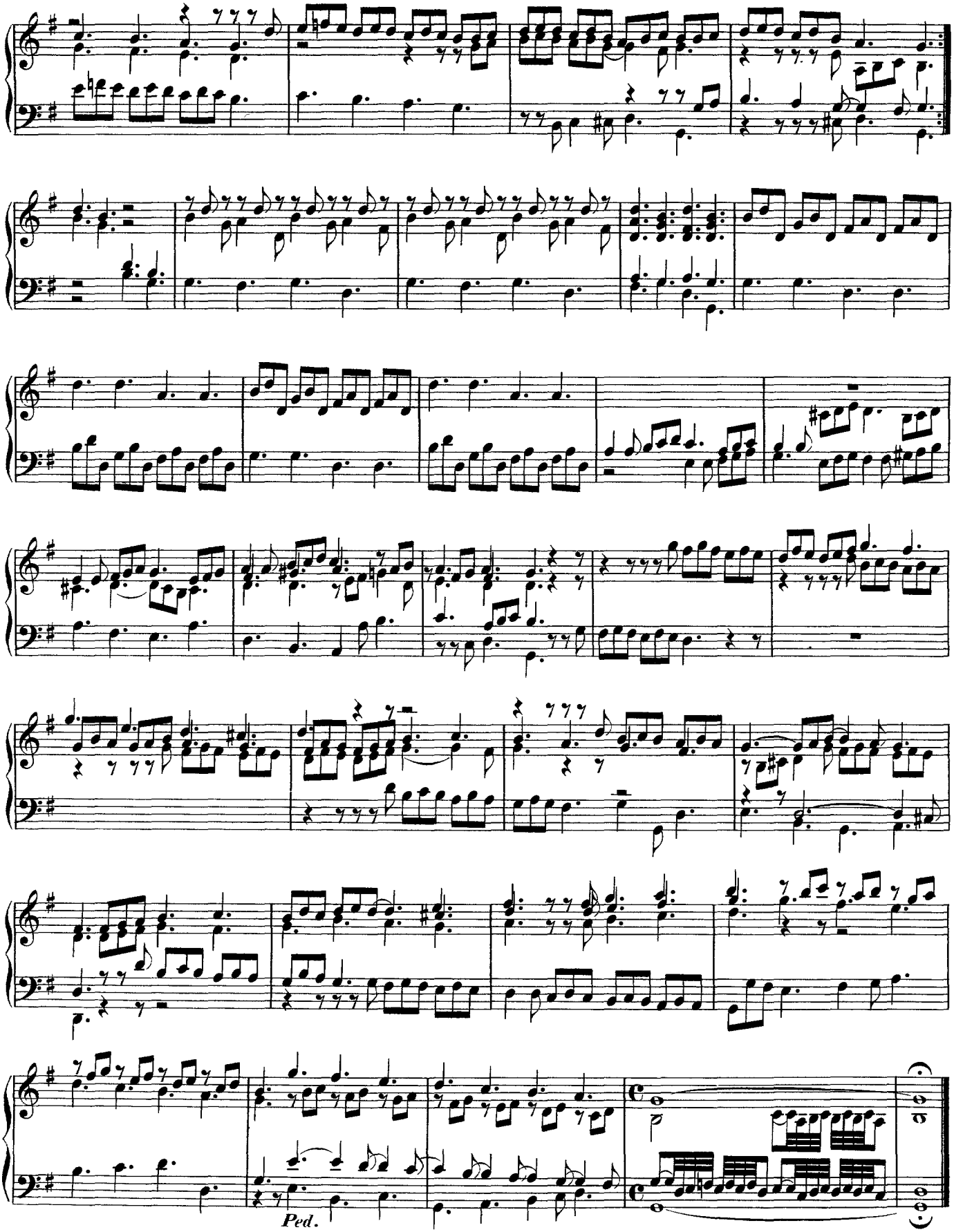
Ped.

Wir danken dir, Herr Jesu Christ
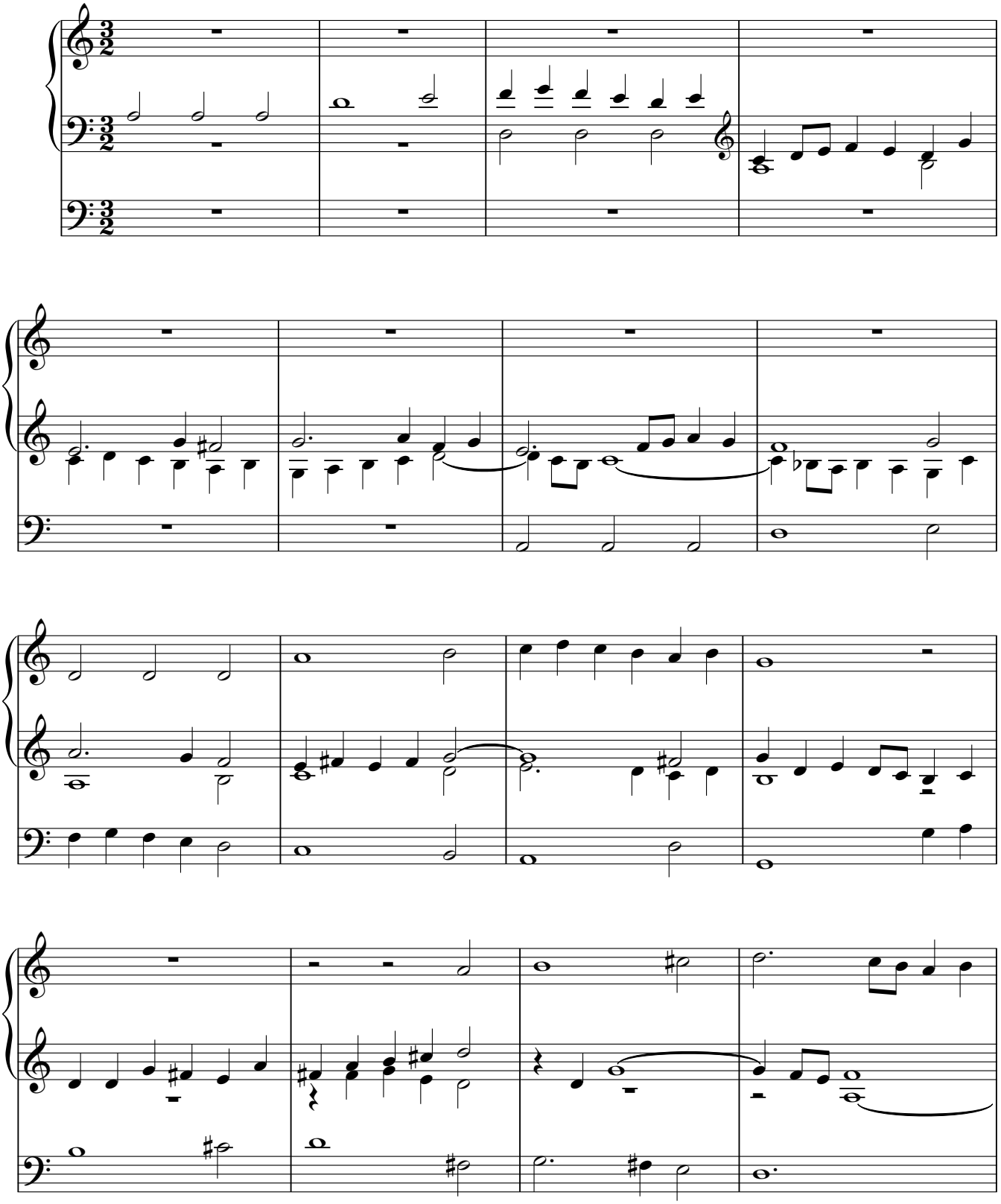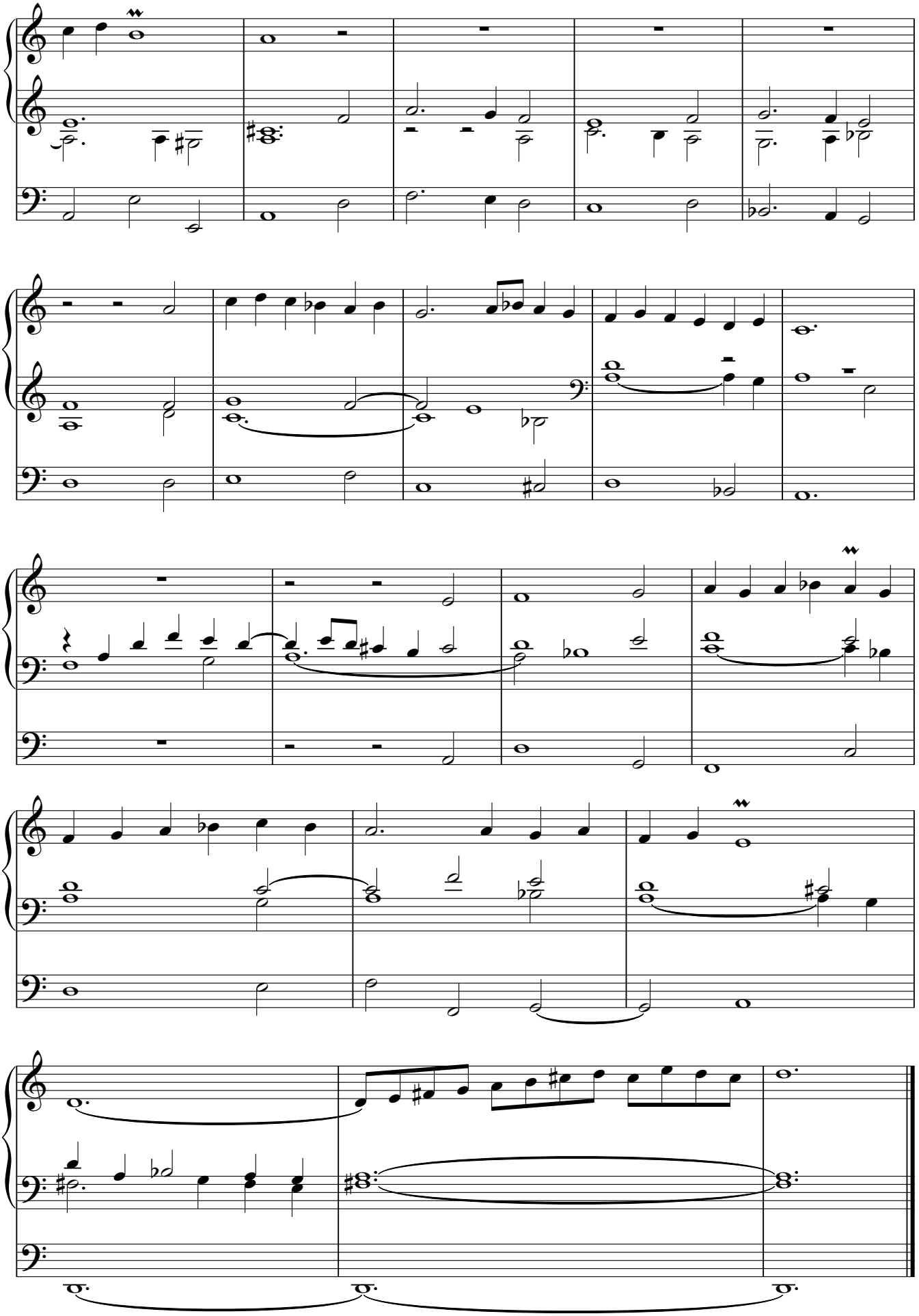
BuxWV 224