

Compositor não identificado

# Missa de Santa Cecília

Para coro, cordas, metais e madeiras  
For choir, strings, brass and woodwind

Pesquisa e Edição  
Márcio Miranda Pontes

Trabalho dedicado ao Maestro Carlos Alberto Baltazar (in memoriam)

Ministério da  
Cultura

Editora Pontes - Belo Horizonte  
2015

# Missa de Santa Cecilia

Violin I

Compositor nao identificado

## Kyrie

Andante

8

14

20

26

31

37 *rall..* A tempo

44

49

54

# Gloria

## Violin I

2

1 **Allegro Vivo**

4

7

10

13

16

19

21

24

28

31

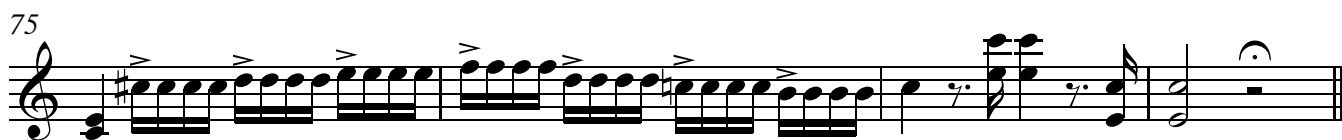
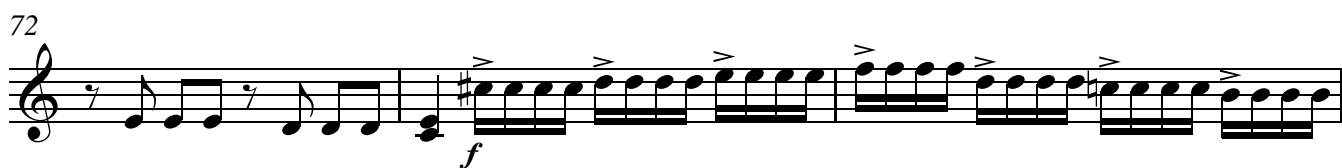
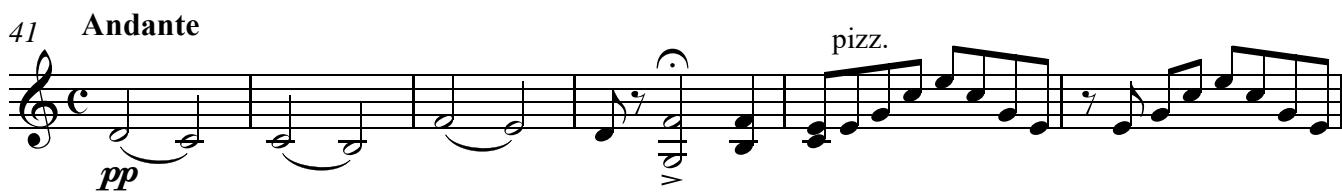
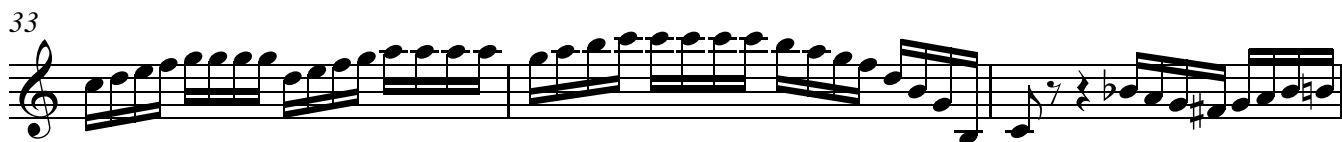

79 **Andante**

120 **Allegro Moderato**

138

*f*

141

144

*p*

148

152

*f*

154

156

158

160

162

*meno mov.*

164

*rall. .*

167 **A tempo** pizz. **p**

170

173

176

179

182

185 arco

188

191 **Moderato** **p**

195 **f**

## 199 Allegro Vivo

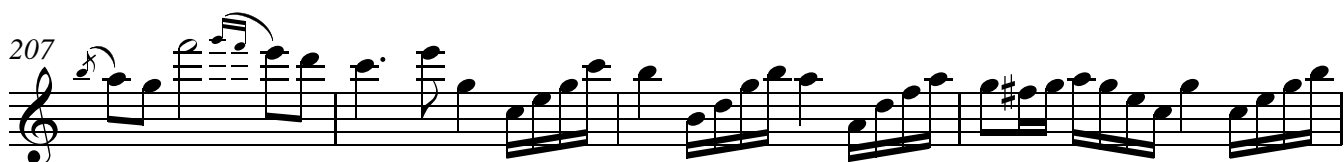

Credo

Violin I

8

1 Allegro Moderato

*p*

4

7

10

13

*f*

16

20

24

27

*p*

31

35

85

90

96

un poco piu mosso

106

113 Allegro

117

120

122

124

126

129

*p*

133

137

142

145

147

150

154

158

163 **Andante**

206

210

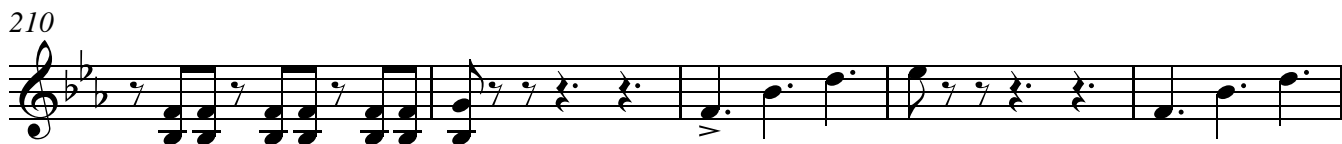

215 **Allegro**

222

229

234

Sanctus

1 **Moderato**

5

7

Violin I

12

14

17

19

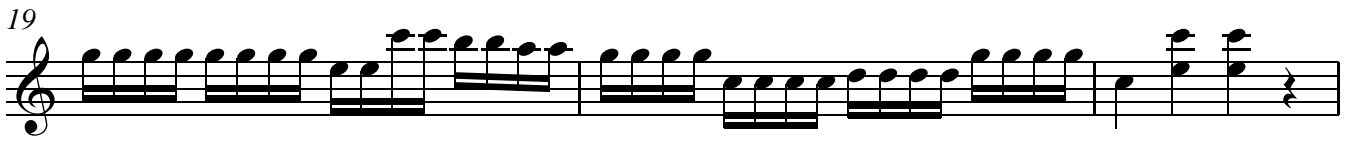

22

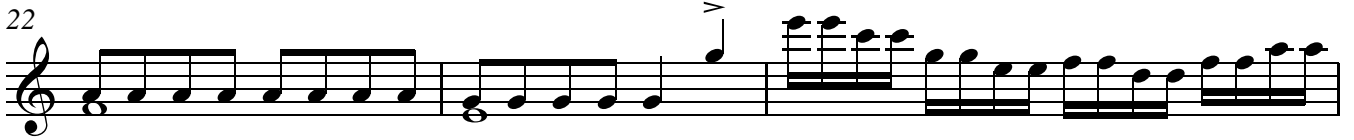

25

28

31

**Andantino**

38

44

48

## Agnus Dei

## 1 Andante Moderato

