

Compositor não identificado

Missa de Santa Cecília

Para coro, cordas, metais e madeiras
For choir, strings, brass and woodwind

Pesquisa e Edição
Márcio Miranda Pontes

Trabalho dedicado ao Maestro Carlos Alberto Baltazar (in memoriam)

Ministério da
Cultura

Editora Pontes - Belo Horizonte
2015

Missa de Santa Cecilia

Clarinets in B \flat

Compositor nao identificado

Kyrie

Andante
3

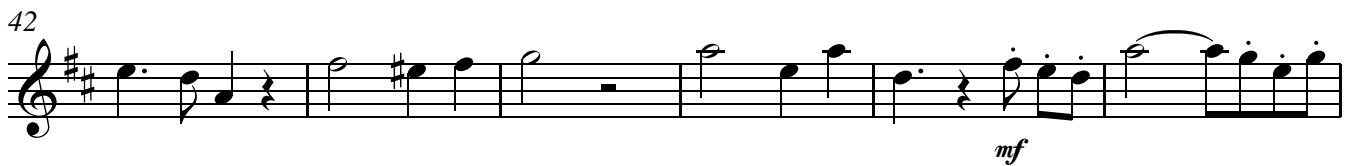
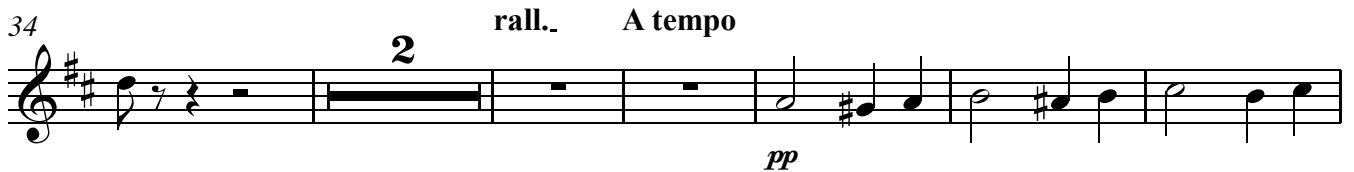
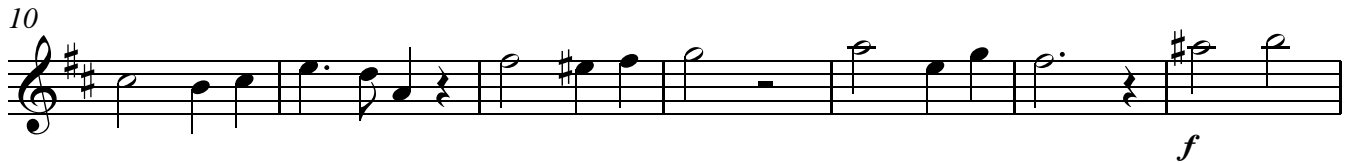

Gloria

Allegro Vivo

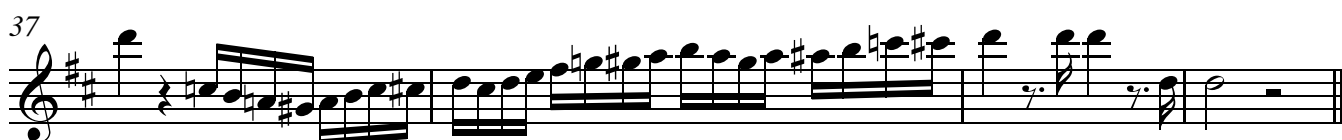
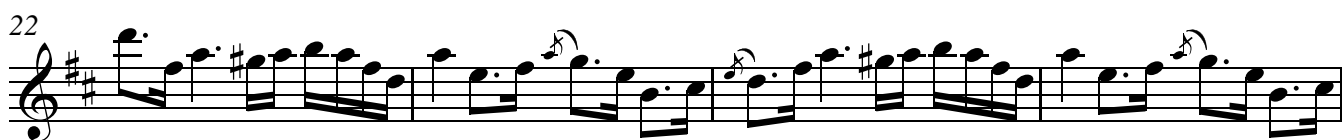
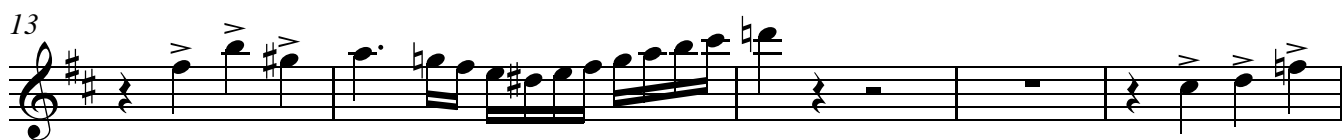

Clarinets in B \flat 

79 **Andante**

Clarinets in Bb

156

158

160

162

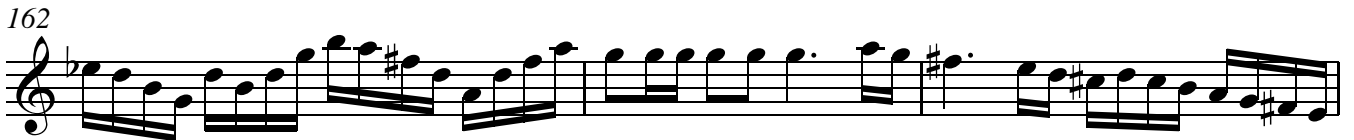

165 **rall.**

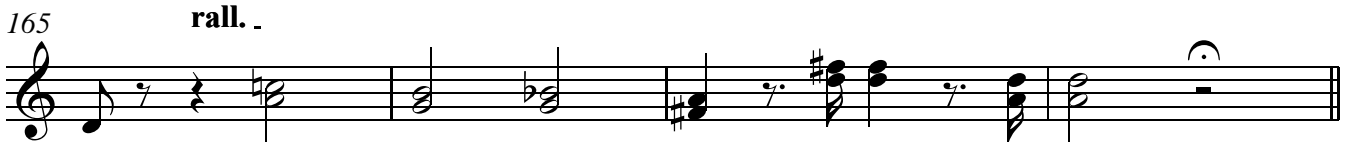

169 **Andante Sostenuto** **24** **Moderato**

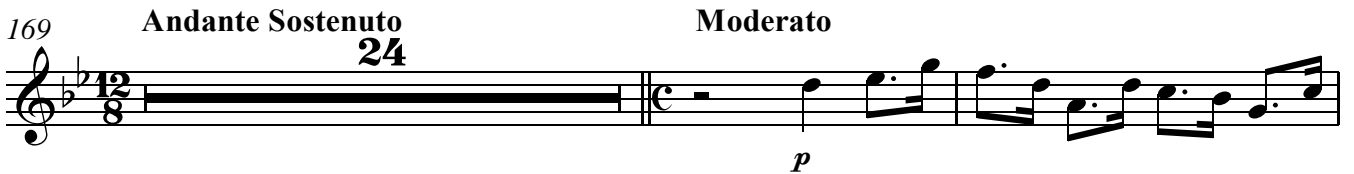

195

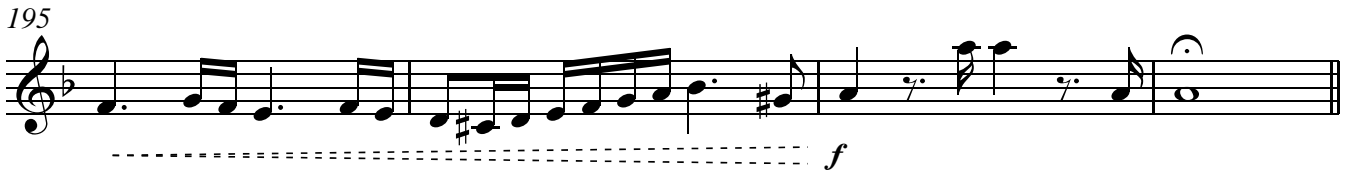

199 **Allegro Vivo** **3**

205 **2**

214

219

223

228

231

Credo

1 **Allegro Moderato**

3 **6**

p

13

f **3** **3**

18

22

27

3 *p* **3**

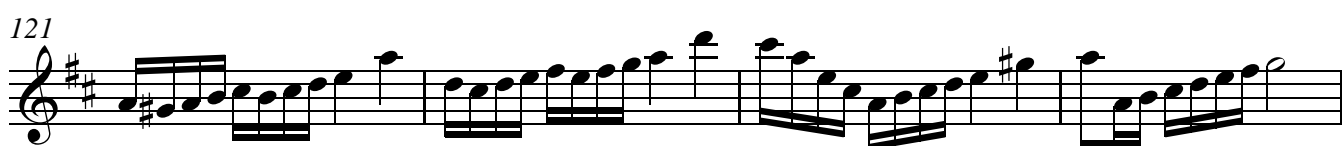
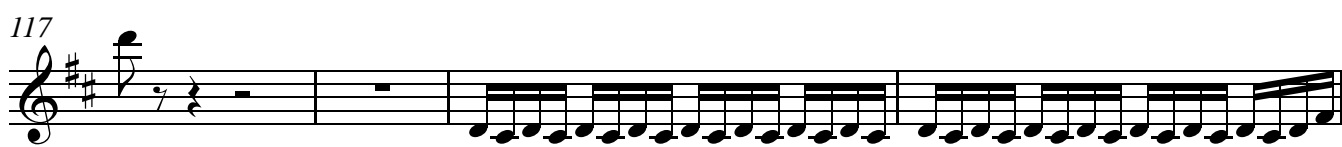
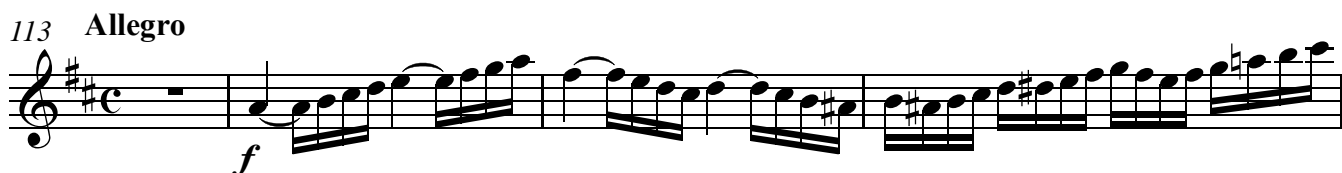
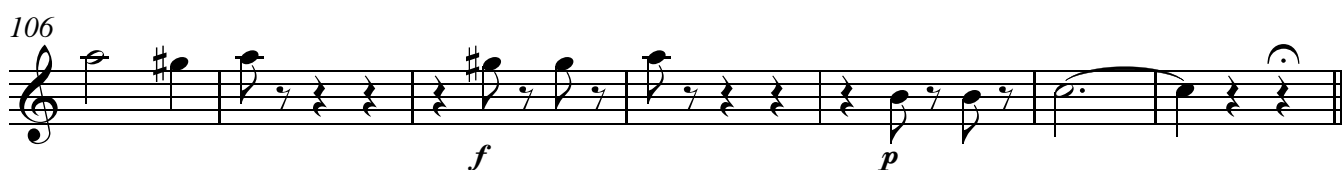
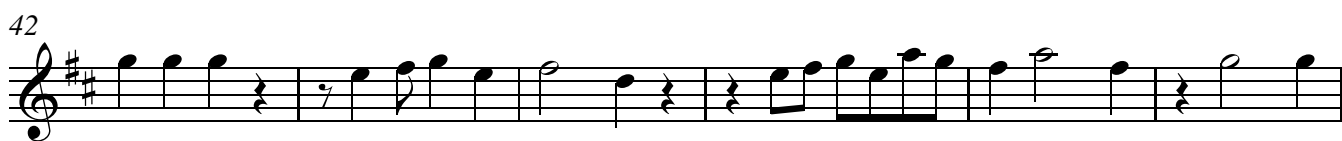
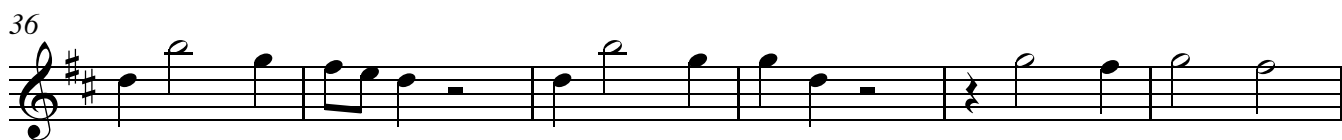

Clarinets in B \flat

125

129

140

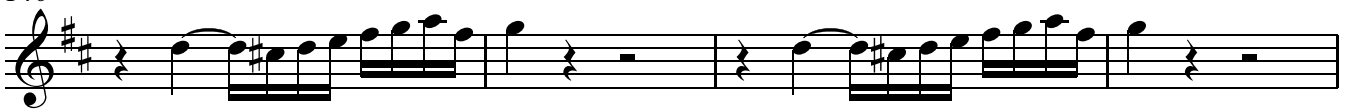

144

149

155

159

163 *Andante*

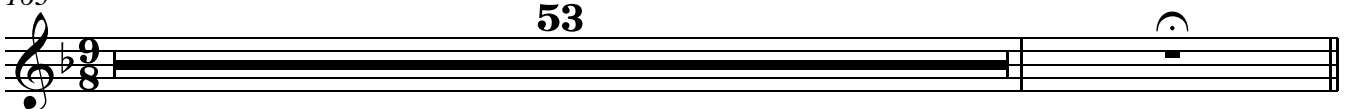

Clarinets in Bb

217 Allegro

217 **Allegro**

226

232

236

Sanctus

1 Moderato

1 **Moderato**

6

12

16

24

28

32 **Andantino**

Agnus Dei

1 **Andante Moderato**

