

# Stille Nacht, heilige Nacht

per Cristiano

F.X. Gruber, H.145a-g

$\text{♩} = 80$

Clarinetto

Sax contralto

Tromba

Tastiera

*mp*

*mf* *pp*

*mf*

*mf*

7

cl

sax-a

tr

keyb

*(mp)* *simile*

*mf* *simile*

*p*

15

cl

sax-a

tr

keyb

*mf*

*mf*

*Ped.*

22

cl

sax-a

tr

keyb

*f*

*mf*

*(mf)*

28

cl

sax-a

tr

keyb

*ff*

*f*

*f*

35

cl

sax-a

tr

keyb

*poco allarg.*

1. *a tempo*

2.

*mp*

*mf*

Clarinetto in Si b

# Stille Nacht, heilige Nacht

per Cristiano

F.X. Gruber, H.145a-g

♩ = 80

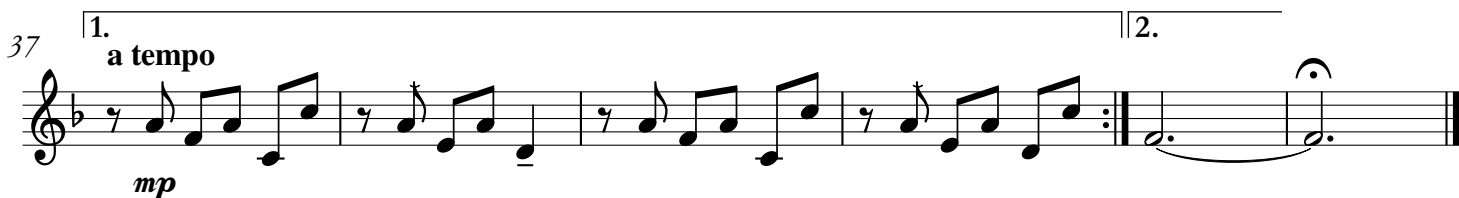
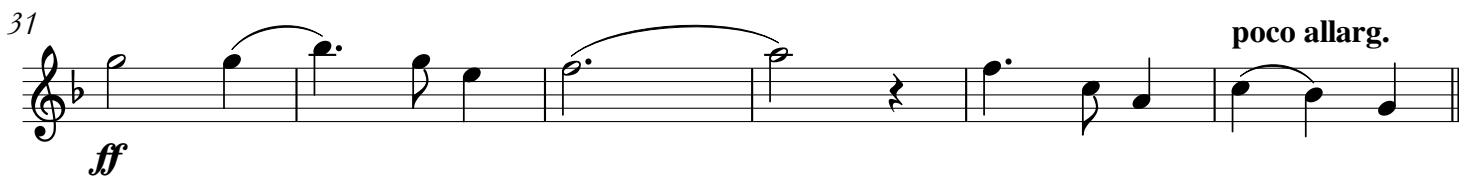
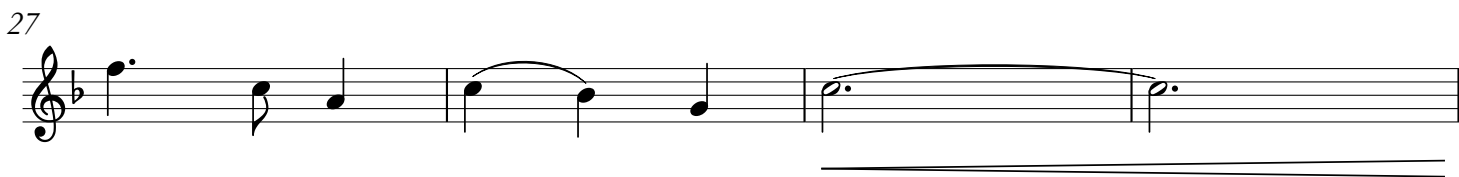

Sax contralto in Mi b

# Stille Nacht, heilige Nacht

per Cristiano

F.X. Gruber, H.145a-g

♩ = 80

mf pp

7 *mf simile*

15

24 *mf*

29 *f* *poco allarg.*

37 *pp* 1. *a tempo* 2.

Tromba in Si b

# Stille Nacht, heilige Nacht

per Cristiano

F.X. Gruber, H.145a-g

♩ = 80

*mf*

7

*p*

16

*mf*

24

*(mf)*

28

*f*

33

*poco allarg.*

37

1. *a tempo*

*mf*

2.

Tastiera

# Stille Nacht, heilige Nacht

per Cristiano

F.X. Gruber, H.145a-g

$\text{♩} = 80$

7

15

23

27

31

**poco allarg.**

37

**1. a tempo**

**2.**
