für Pianoforte, Violine und Violoncell

von

ROBERT SCHUMANN.

Op. 63.

Eigenthum der Verleger.

Leipzig, Breitkopf & Härtel.

Pr. 3 Thlr. 15 Ngr.

Eingetragen in das Vereinsarchiv.

Gut. Sta. Fall.

7785.

TRIO.

I.

R. Schumann. Op. 63.

Mit Energie und Leidenschaft. (M.M. ♩= 104.)

Violine.

Violoncell.

PIANOFORTE.

Mit Energie und Leidenschaft. (M.M. ♩= 104.)

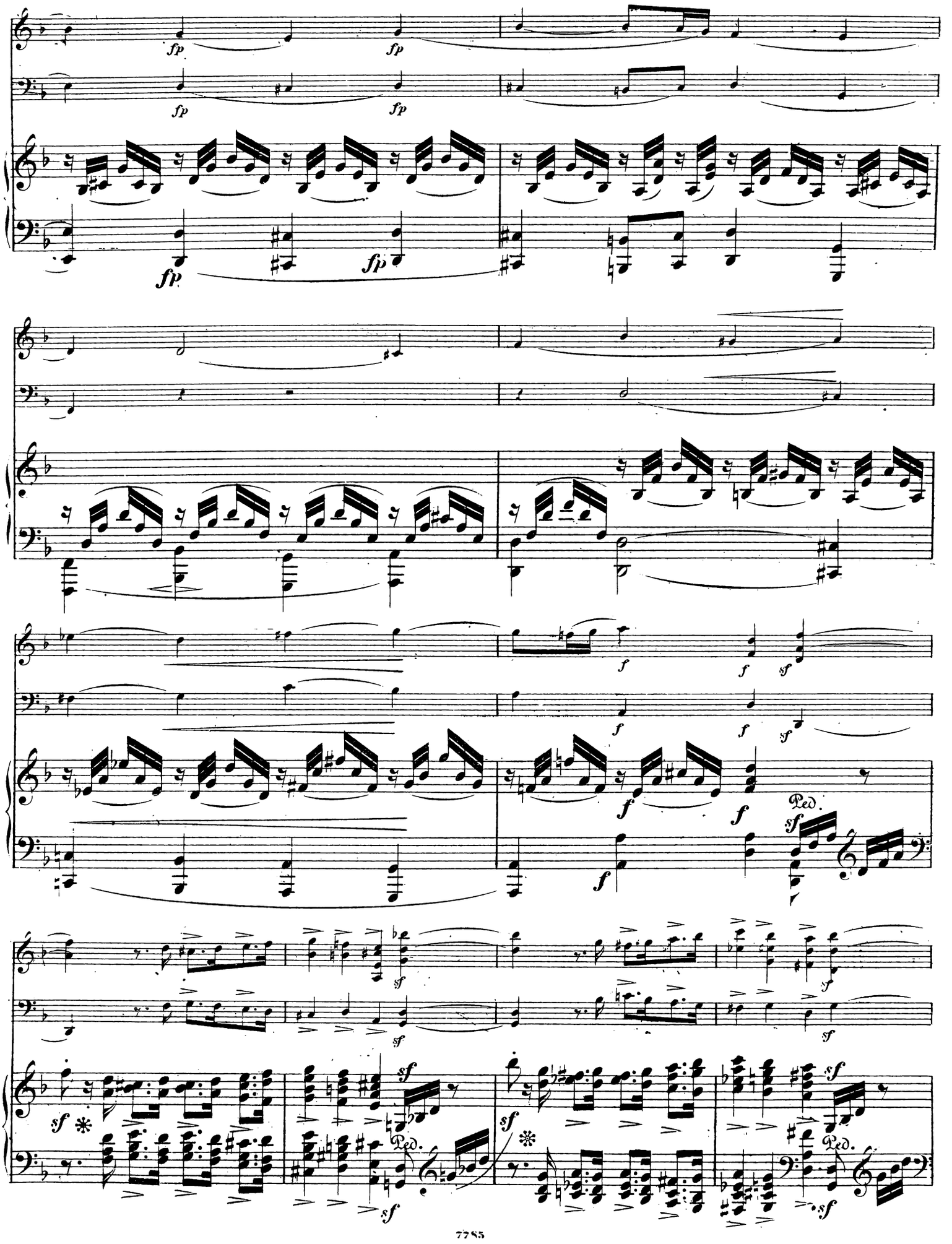
fp
fp
fp
fp
fp
f
f
sf
f
f
sf
f
f
Ped.
sf
f
sf
sf
sf
sf
sf
Ped.
sf
sf
Ped.
sf

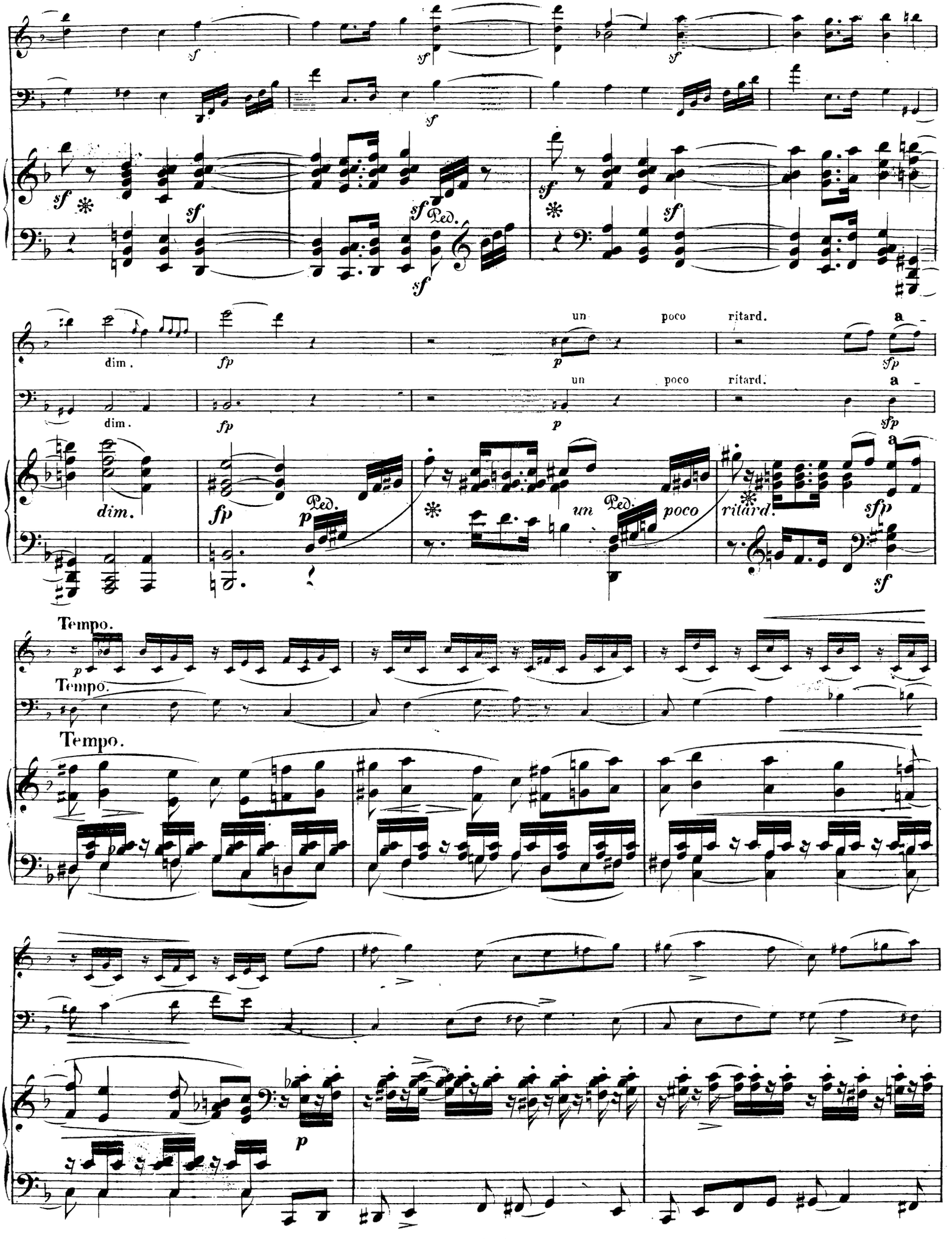
sf
Ped.
dim.
fp
un poco ritard.
a
sfp
p
Tempo.
ritard.

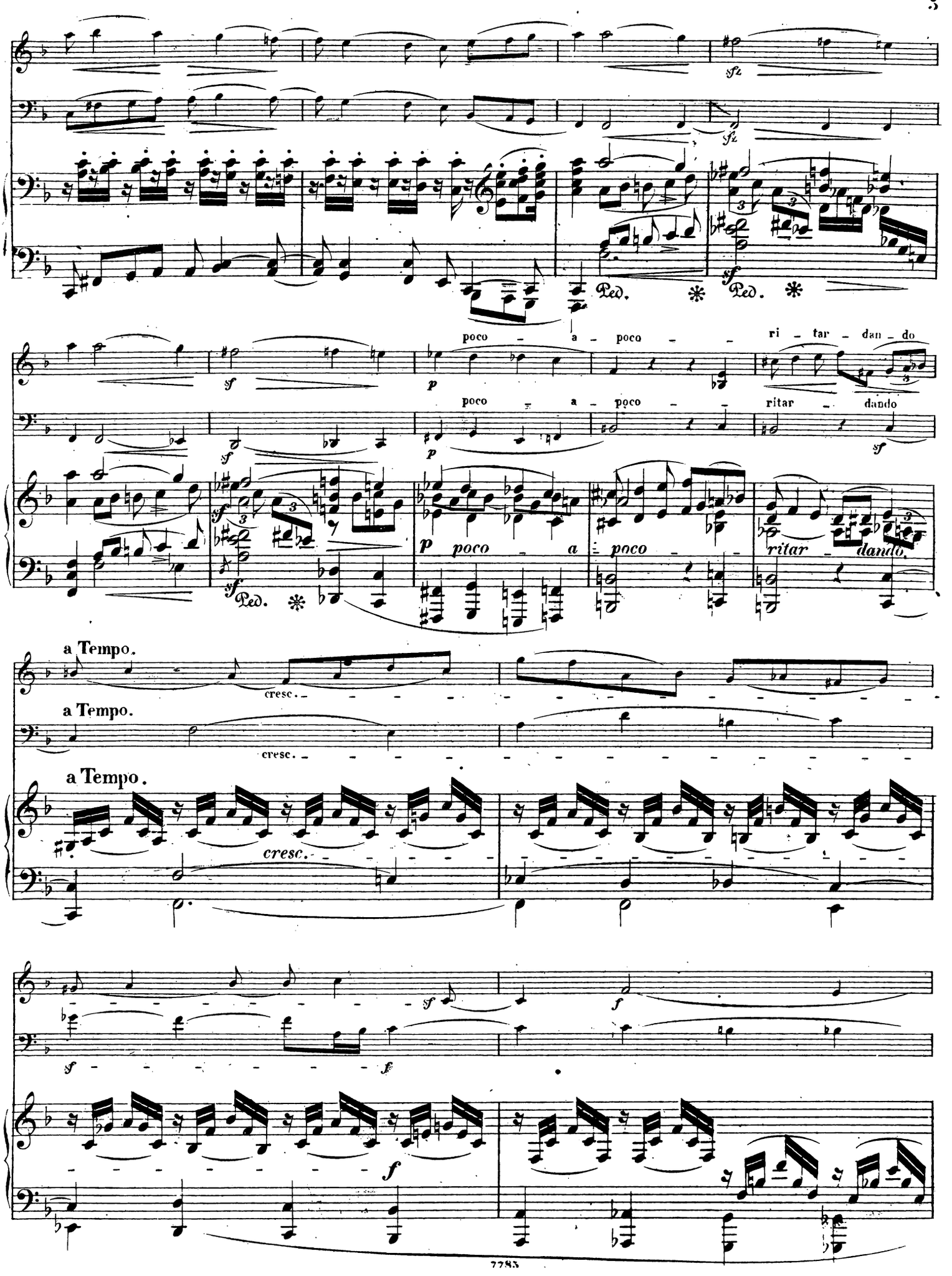
poco - a - poco - - ri - tar - dan - do
poco - a - poco - - ritar - dando
poco - a - poco - - ritar - dando
a Tempo.
cresc.
a Tempo.
cresc.
a Tempo.
cresc.

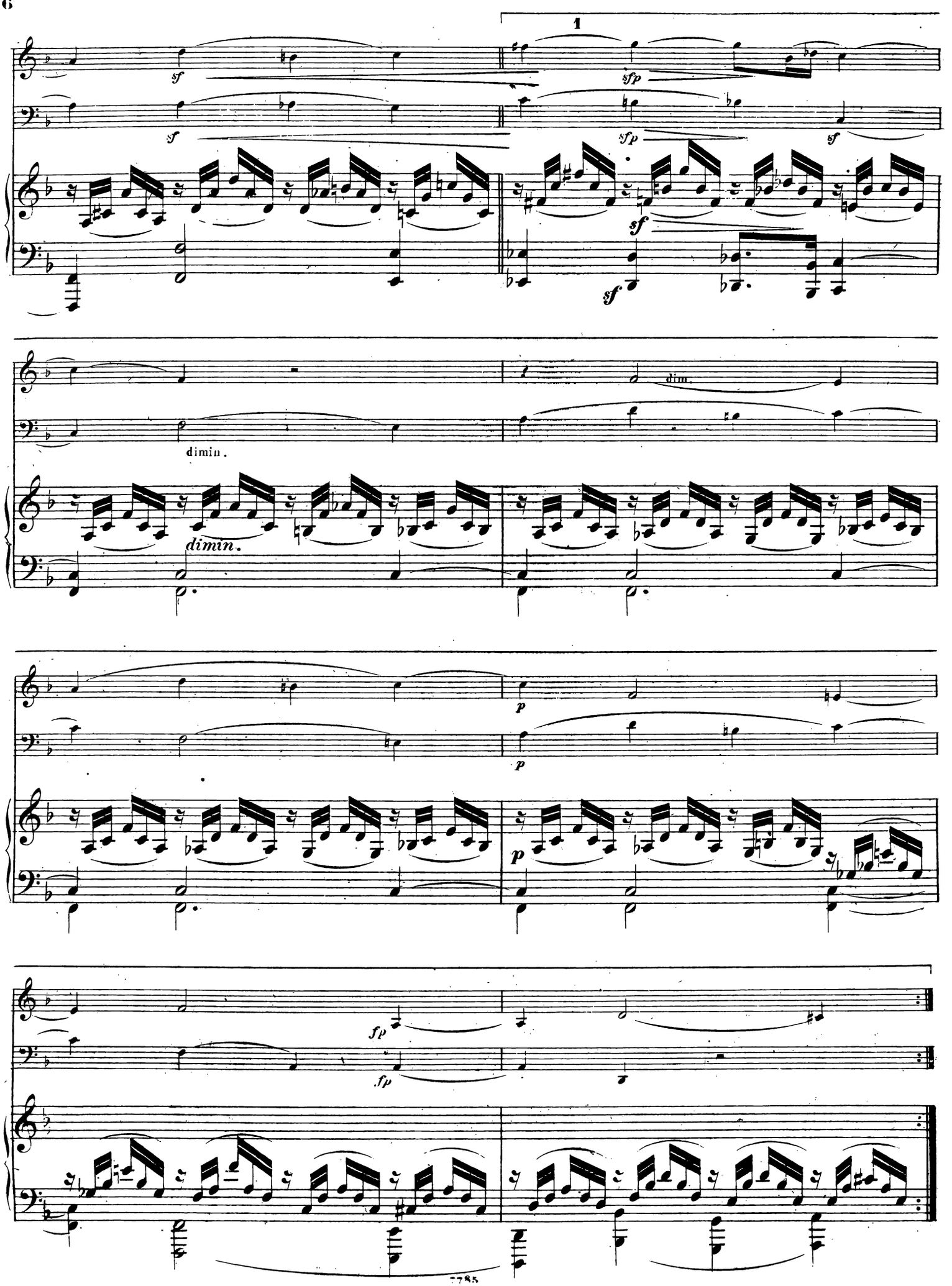
1
sf
sfp
dimin.
p
fp

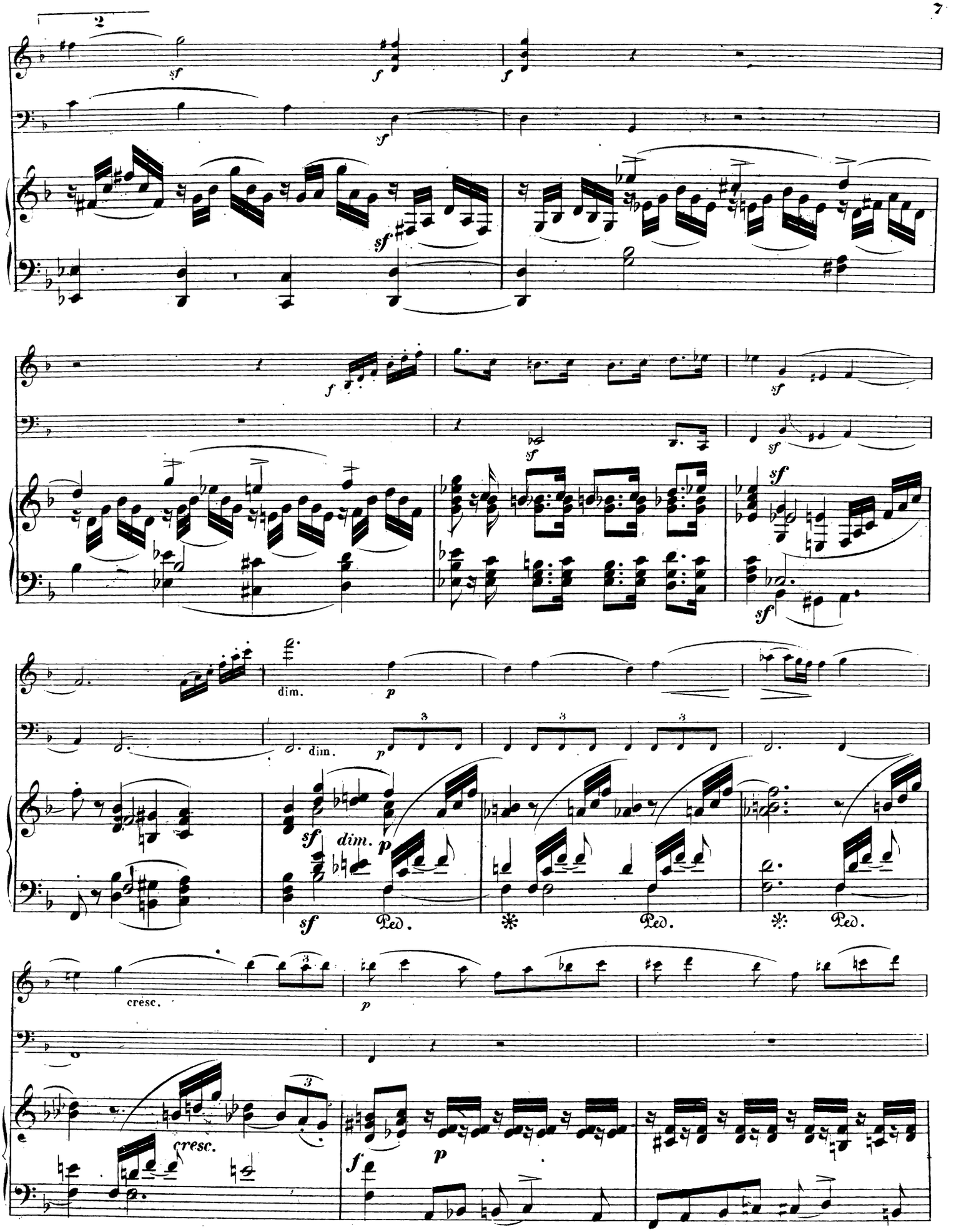
2
sf
f
dim.
p
Ped.
cresc.

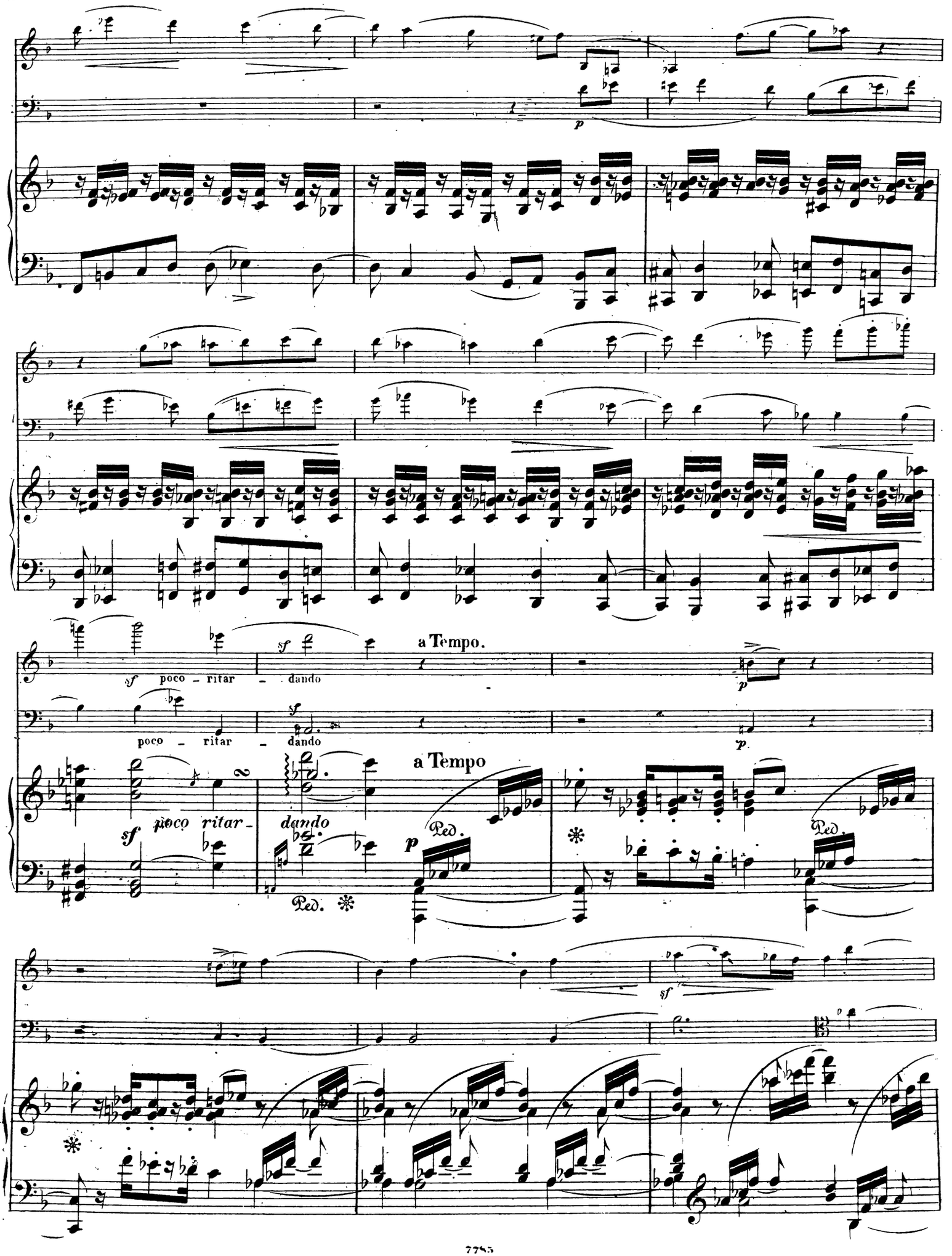
p
sf poco - ritar - dando
a Tempo.
p
poco - ritar - dando
sf
a Tempo
sf poco ritar -
dando
p
Ped.
Ped.
Ped.
sf

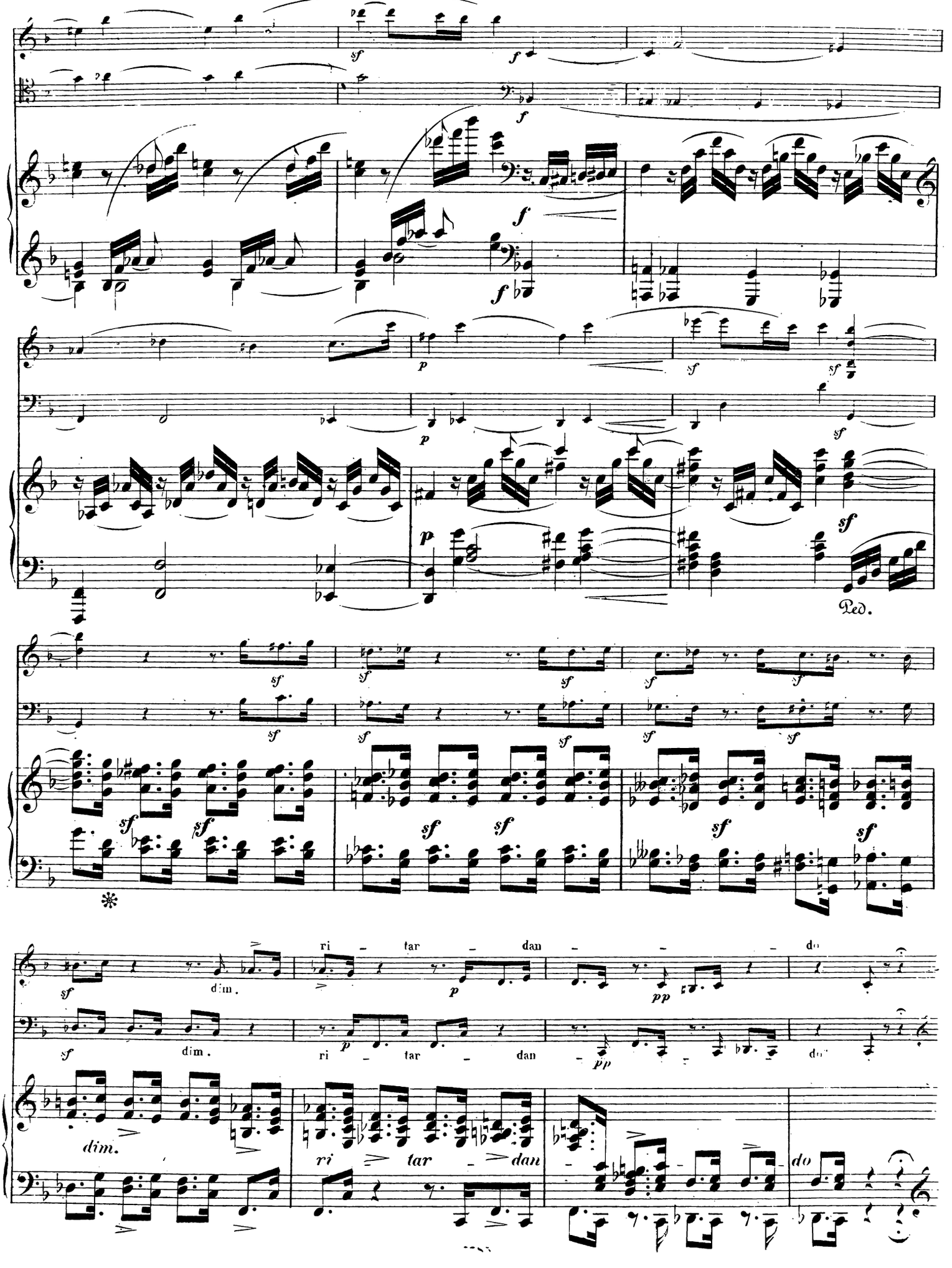
sf
f
p
Ped.
dim.
ri - tar - dan
do
pp

Tempo I° nur ruhiger.

Am Steg bis zum

ppp

Am Steg bis zum

ppp

8

ppp Tempo I° nur ruhiger.

Verschiebung bis zum

8 loco.

poco marcato.

sf

Ped. Ped. Ped.

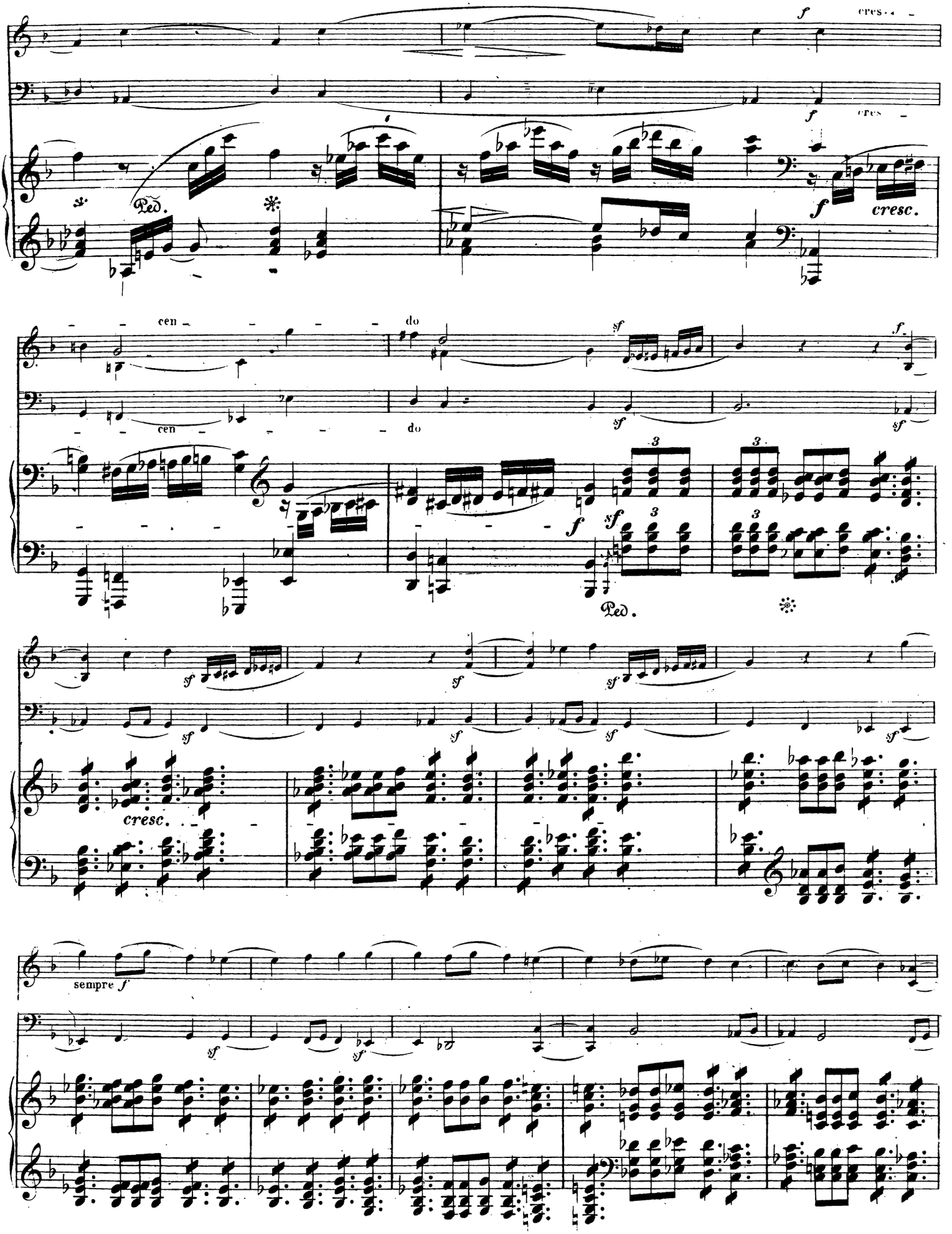
f
cres.
Ped.
cresc.
cen
do
sf
3
cresc.
sempre f

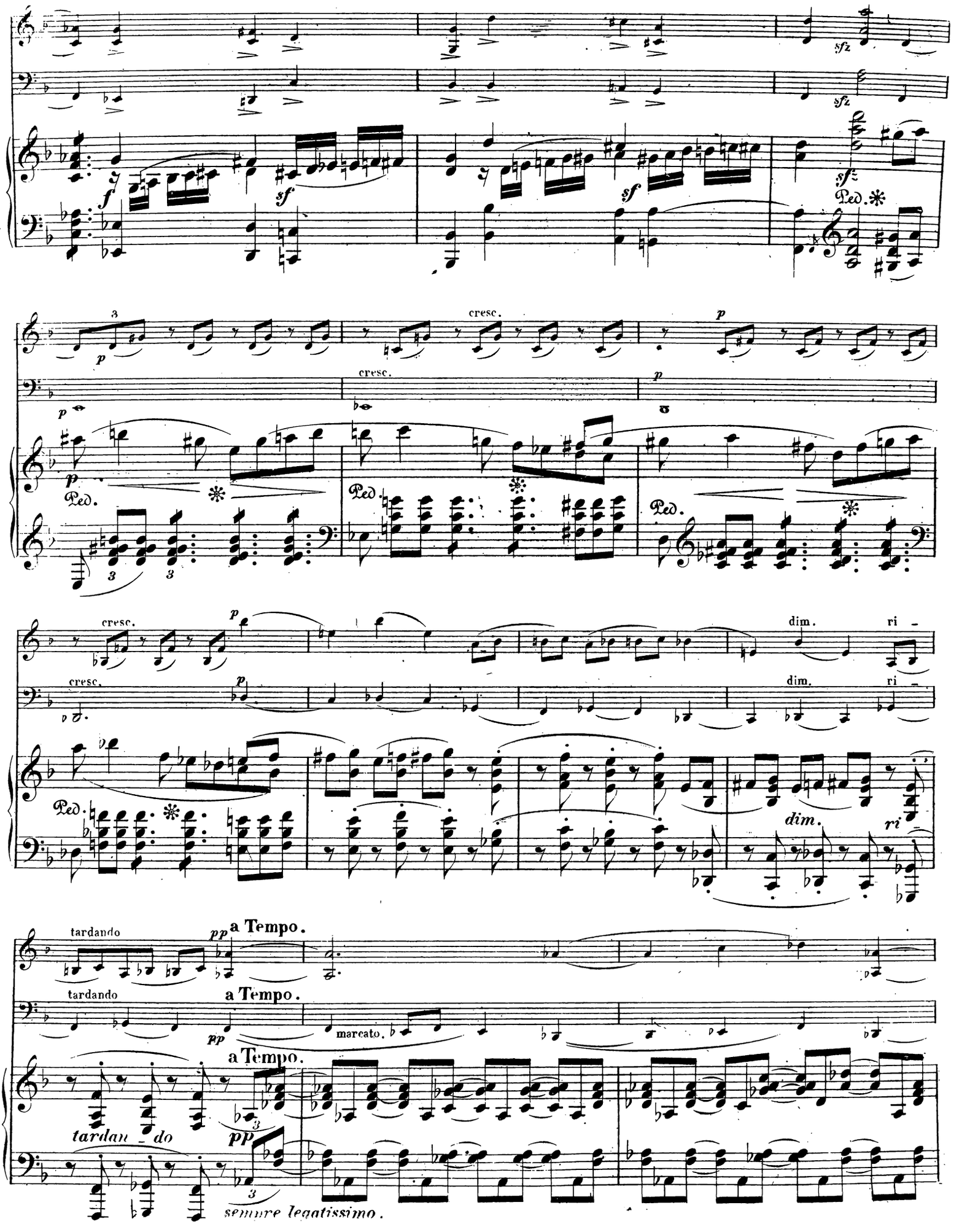
sfz
sf
Ped.
cresc.
dim.
ri -
tardando
a Tempo.
pp
marcato.
tardan - do
semper legatissimo.

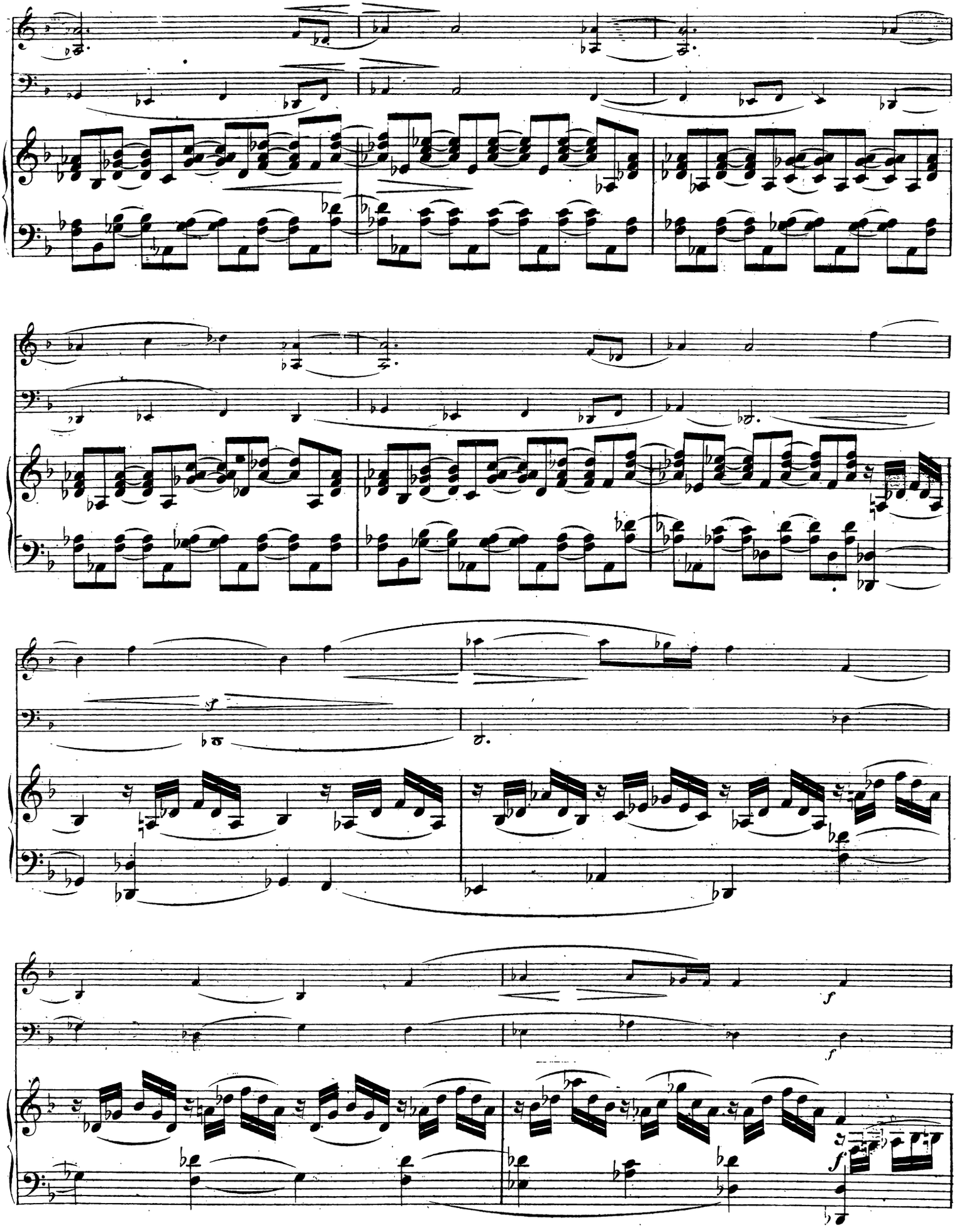
sf
f
f

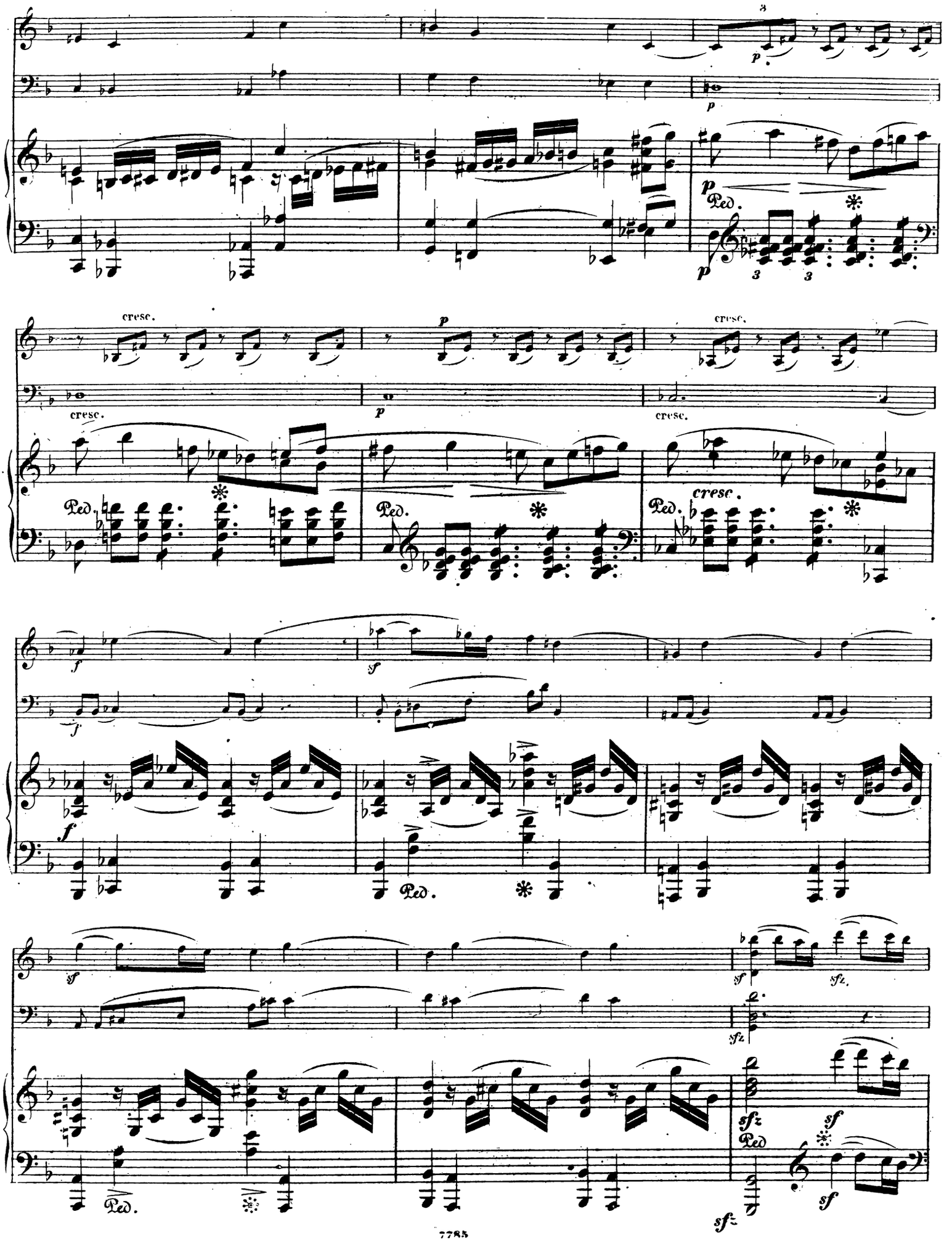
cresc.
cresc.
cresc.
cresc.
cresc.
Ped.
Ped.
Ped.
Ped.
Ped.
Ped.
Ped.

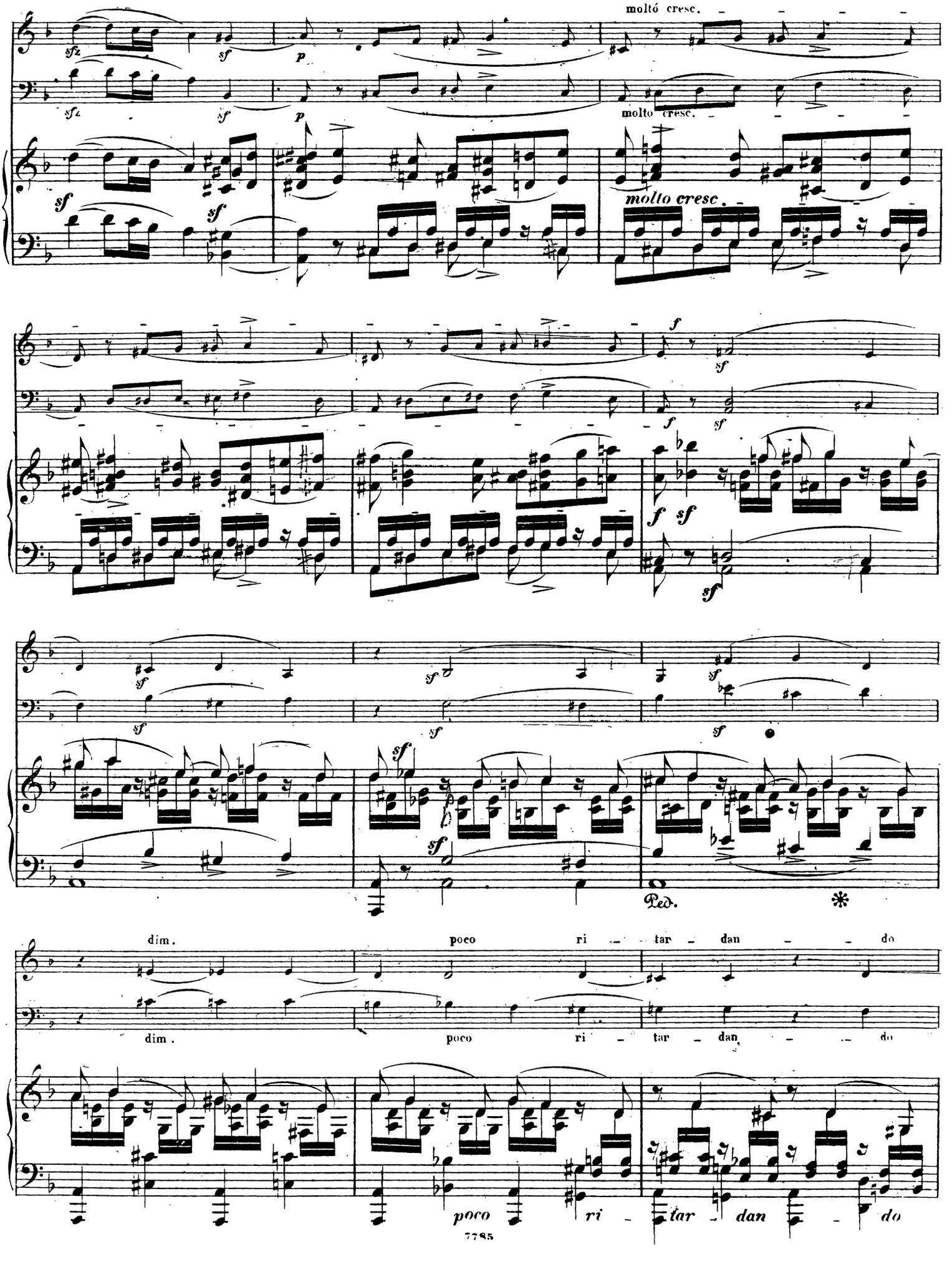
moltó cresc.
molto cresc.
molto cresc.
dim.
poco ri - tar - dan - do
dim.
poco ri - tar - dan - do
Ped.
poco ri - tar - dan - do

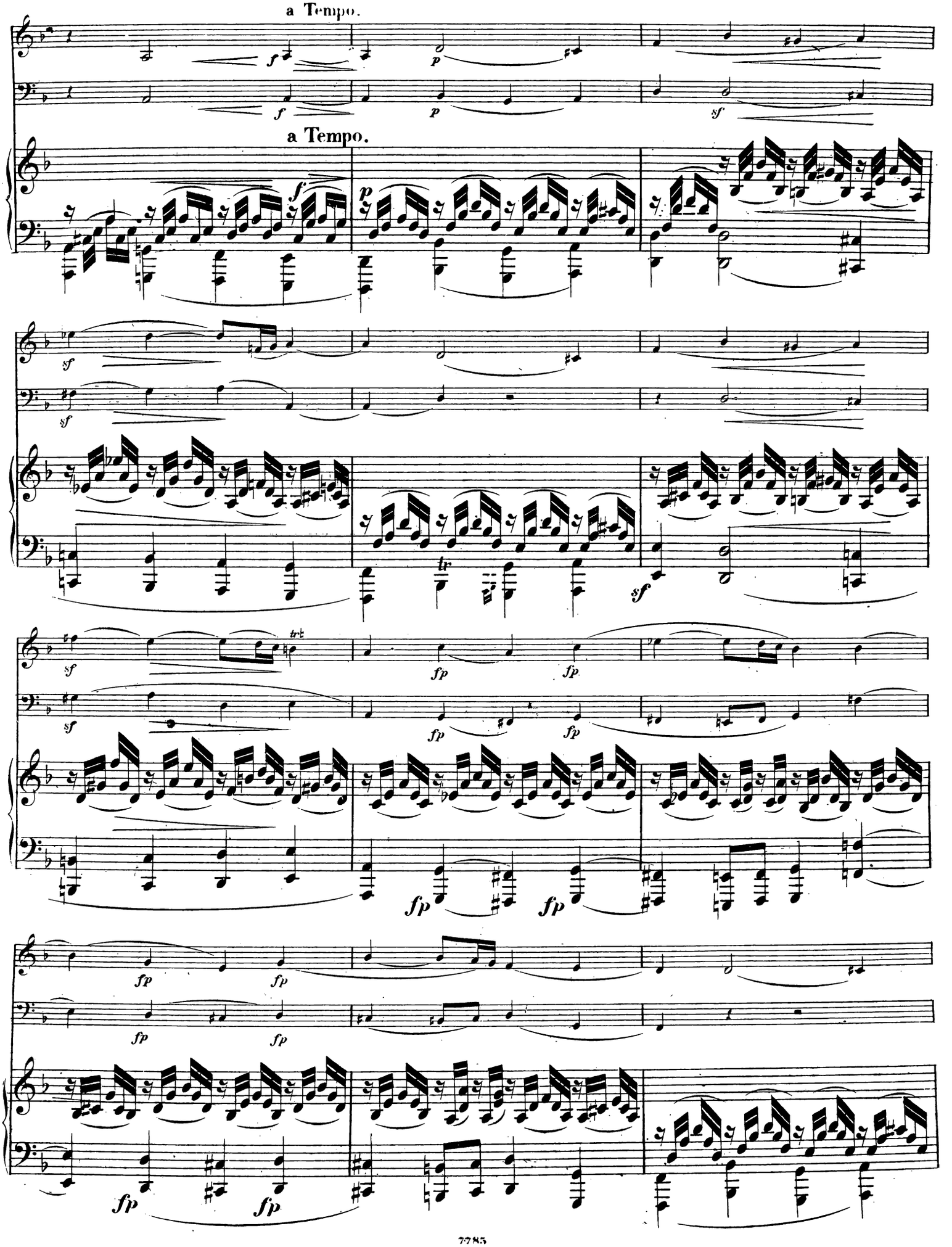
a Tempo.
a Tempo.

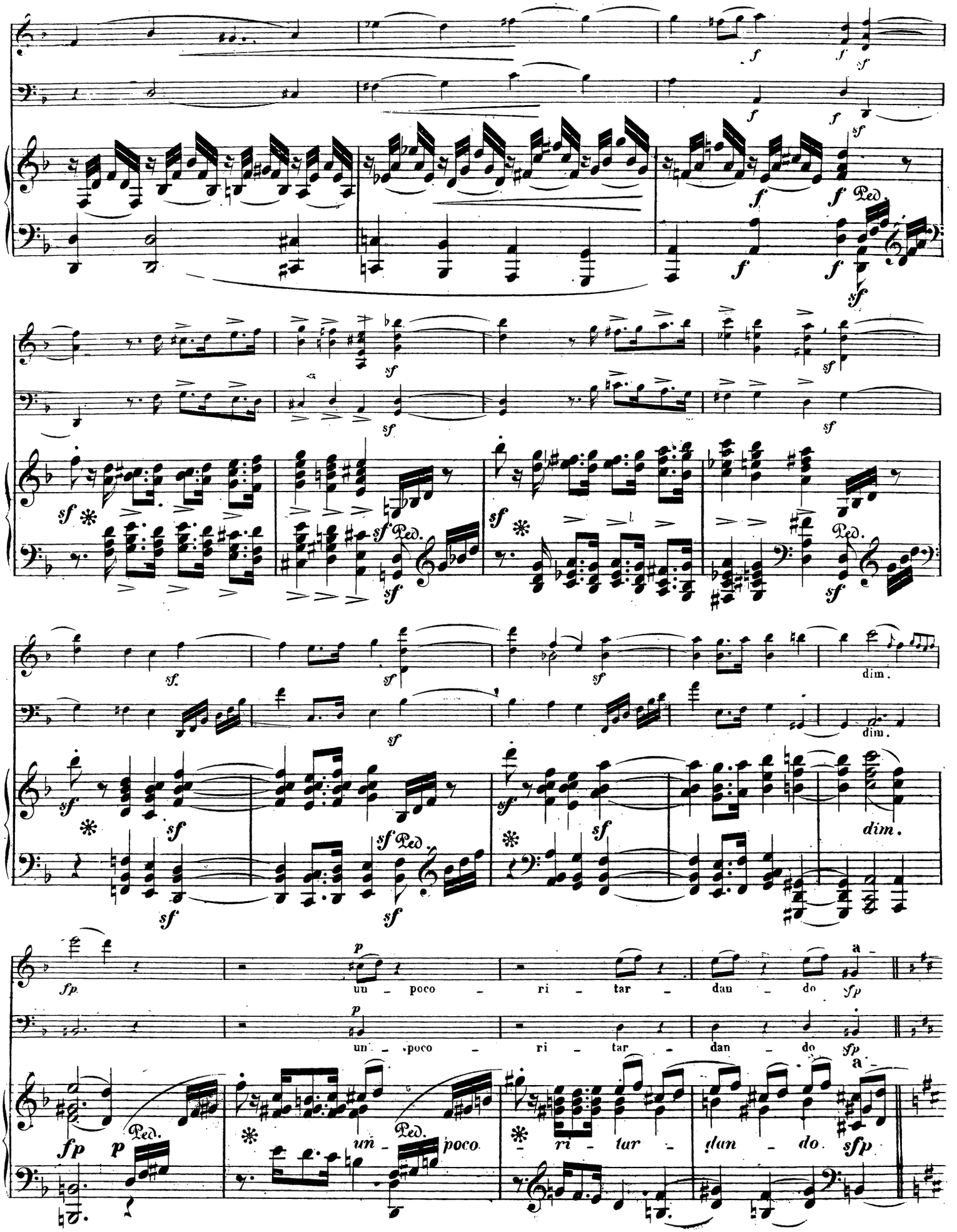
dim.
un - poco - ri - tar - dan - do
un - poco - ri - tar - dan - do
un - poco - ri - tar - dan - do

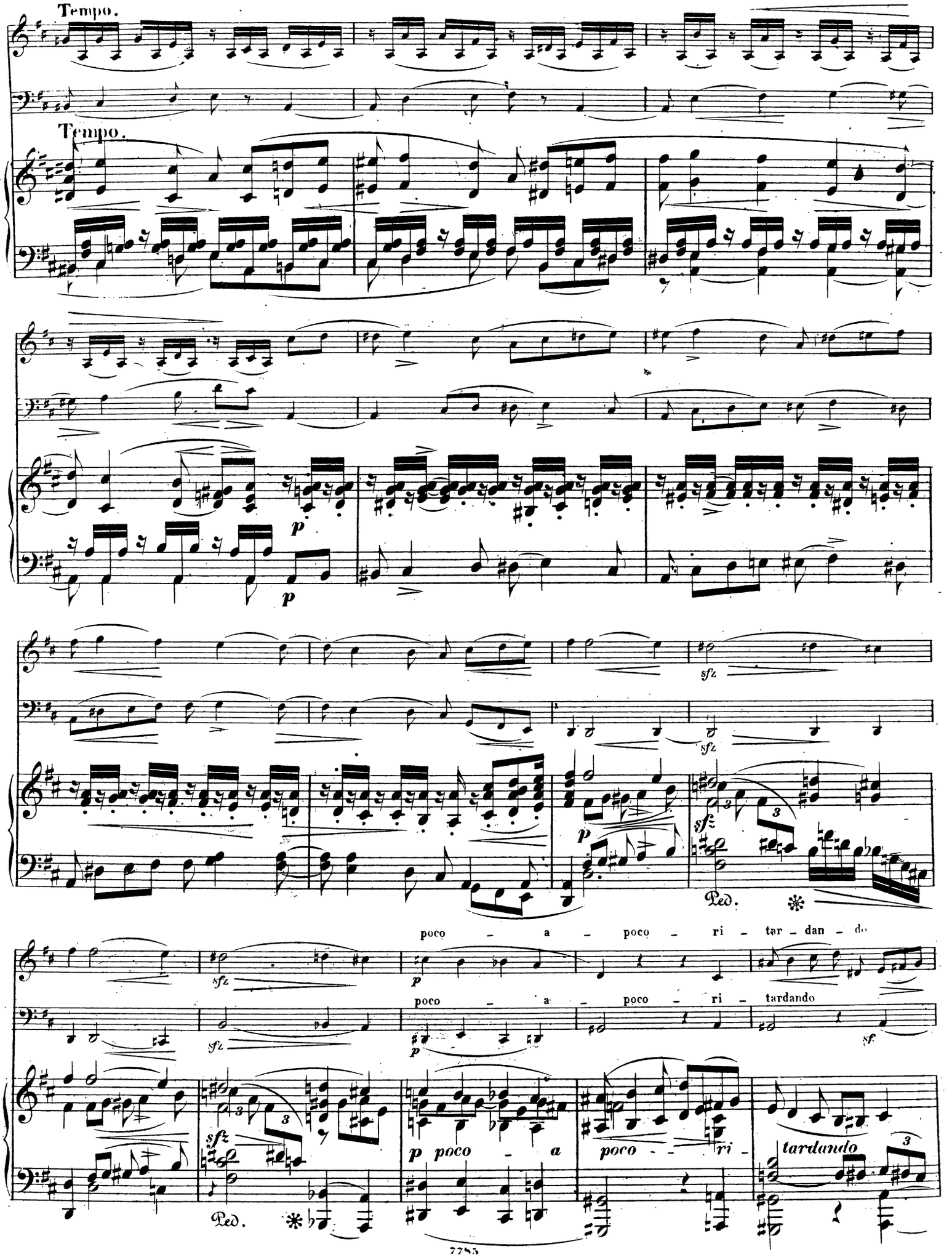
Tempo.
Tempo.
p
p
sfz
sfz
sfz
p
poco - a - poco - ri - tar - dan - do
poco - a - poco - ri - tardando
sf
sfz
p poco - a
poco - - ri -
tardando
Ped.
Ped.

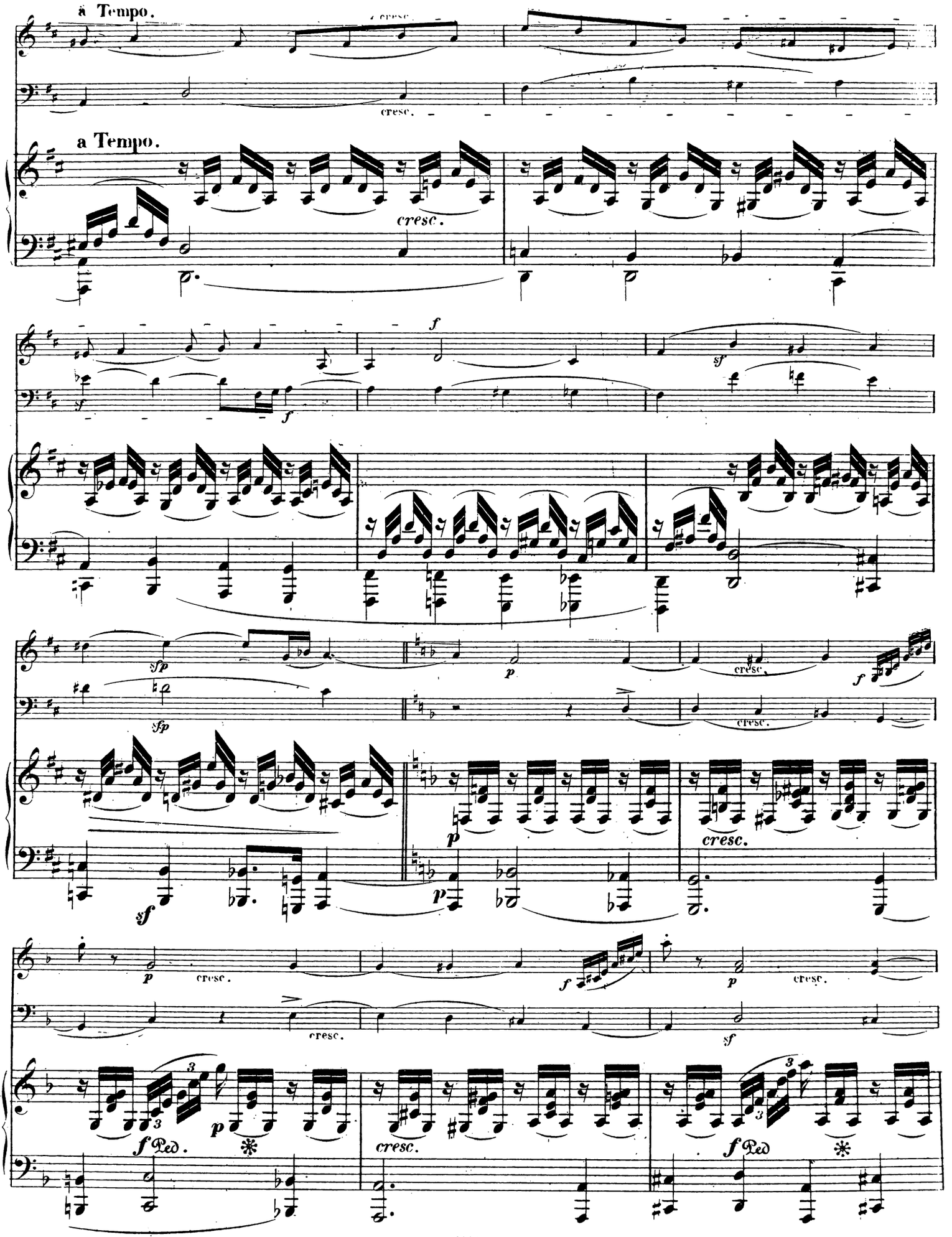
a Tempo.
cresc.
a Tempo.
cresc.
f
sf
sfp
p
cresc.
f
sf
p
cresc.
p
cresc.
f
p
cresc.
cresc.
sf
f Ped.
p
cresc.
f Ped

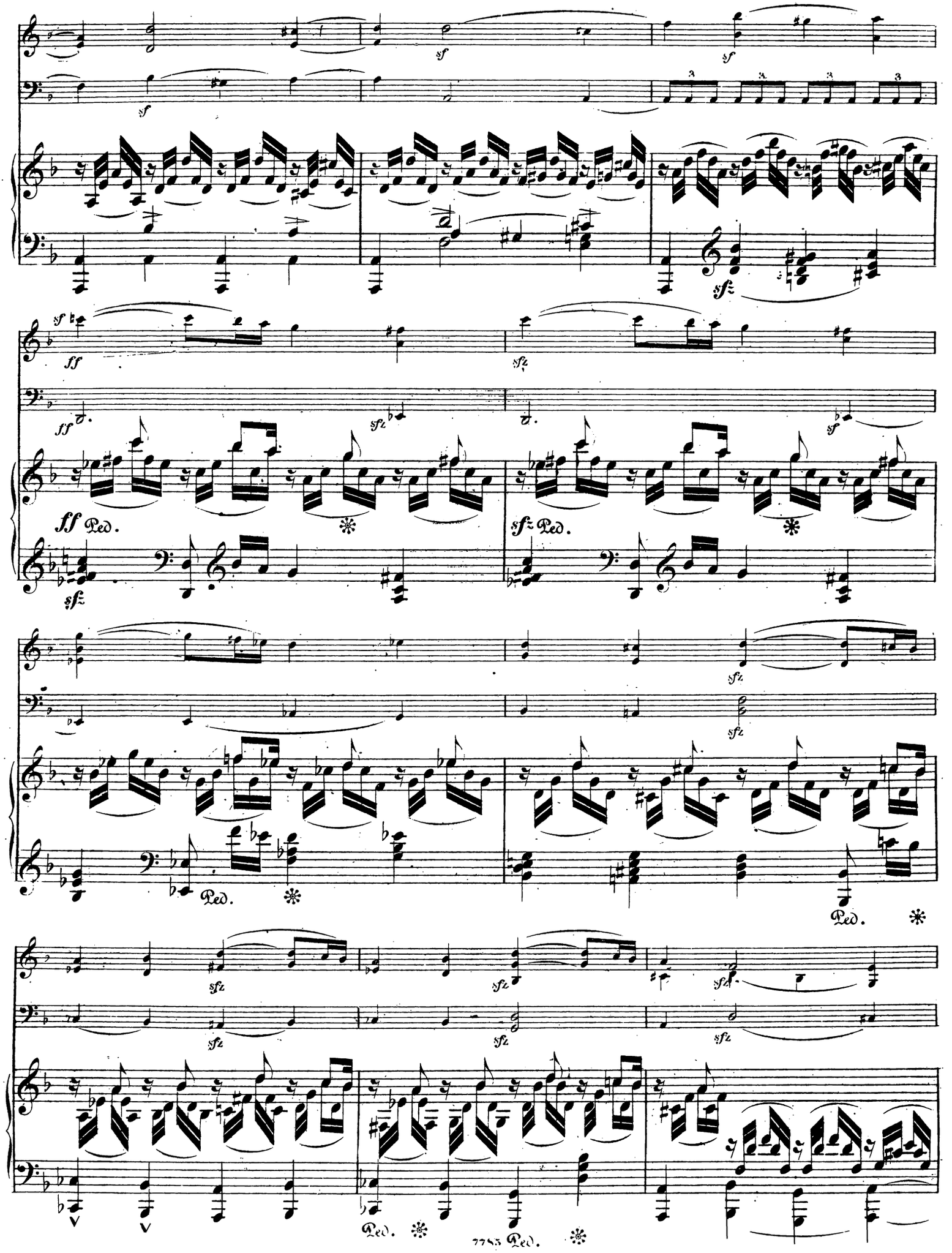
sf
sf
sf
ff
sfz
ff
sfz
sf
ff Ped.
sfz Ped.
sfz
sfz
Ped.
Ped.
sfz
sfz
sfz
sfz
Ped.
Ped.

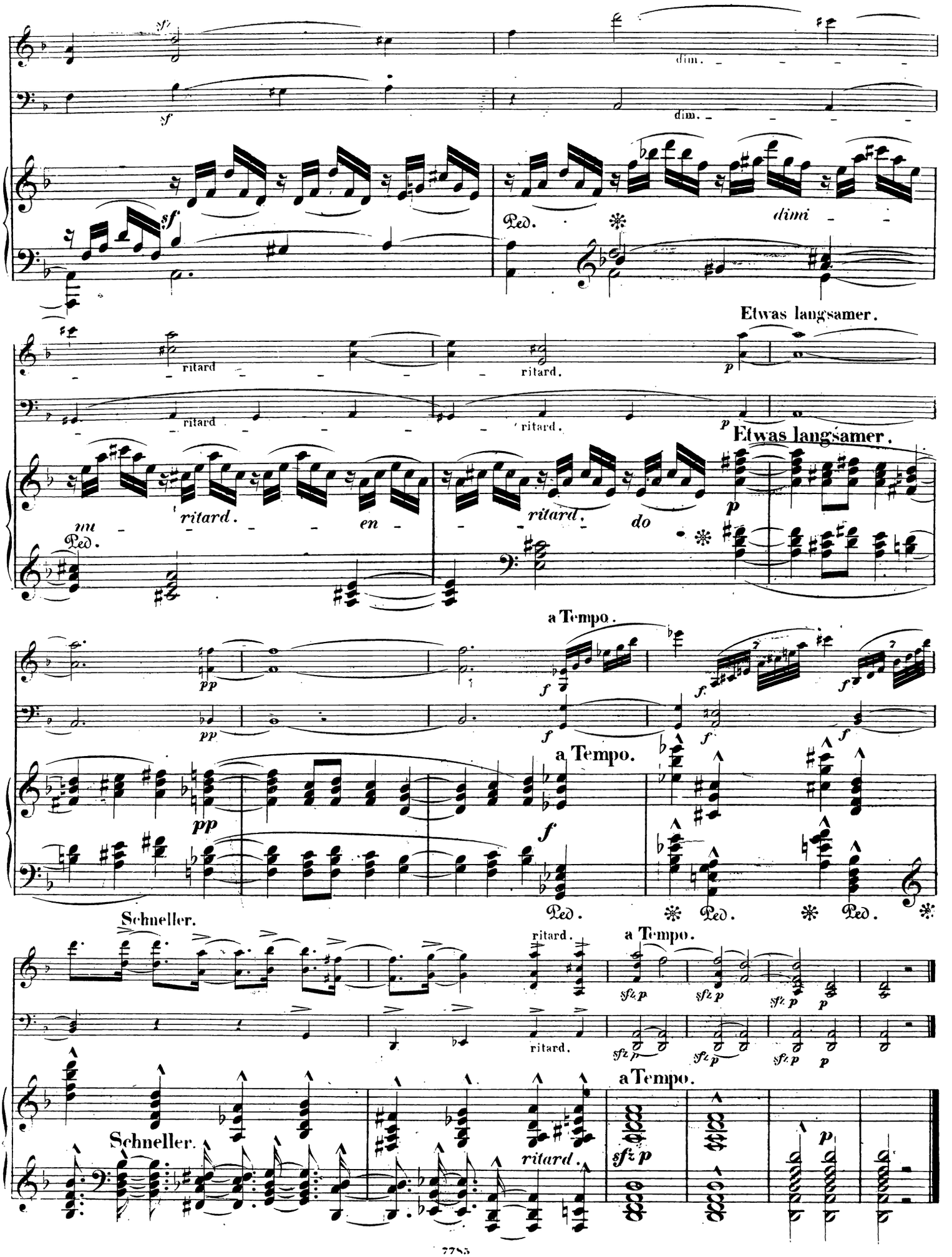
dim.
dim.
Ped.
dimi
Etwas langsamer.
ritard
ritard.
ritard
ritard.
Etwas langsamer.
ritard.
ritard.
Ped.
a Tempo.
a Tempo.
Schneller.
ritard.
a Tempo.
Schneller.
ritard.
a Tempo.

II.

Lebhaft, doch nicht zu rasch. (M.M. 𝅗𝅥 = 68.)

Violine.

Violoncell.

Lebhaft, doch nicht zu rasch. (M.M. 𝅗𝅥 = 68.)

PIANOFORTE.

2

sempre *f*

sempre *f*

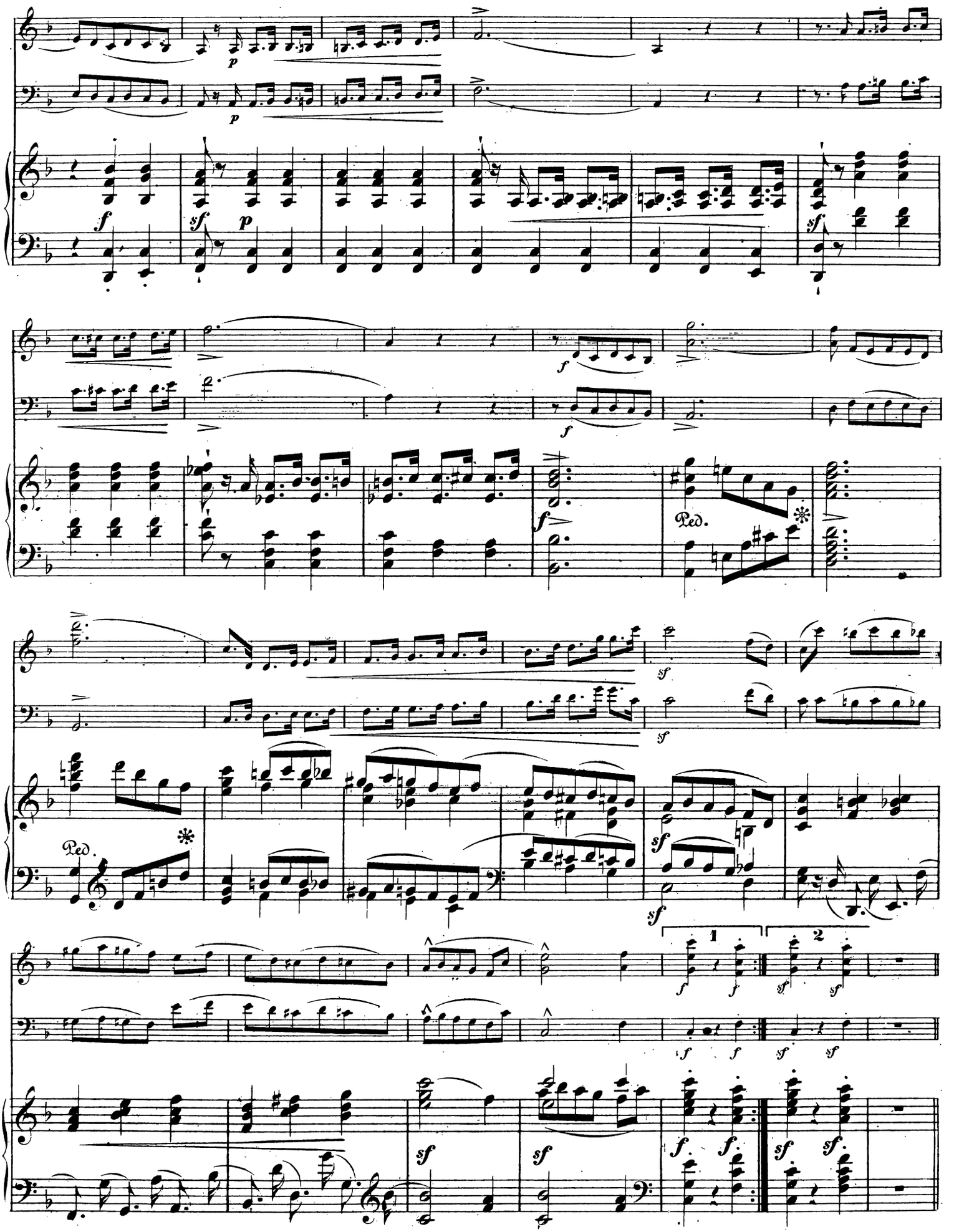
p
f
sf
Ped.
1
2

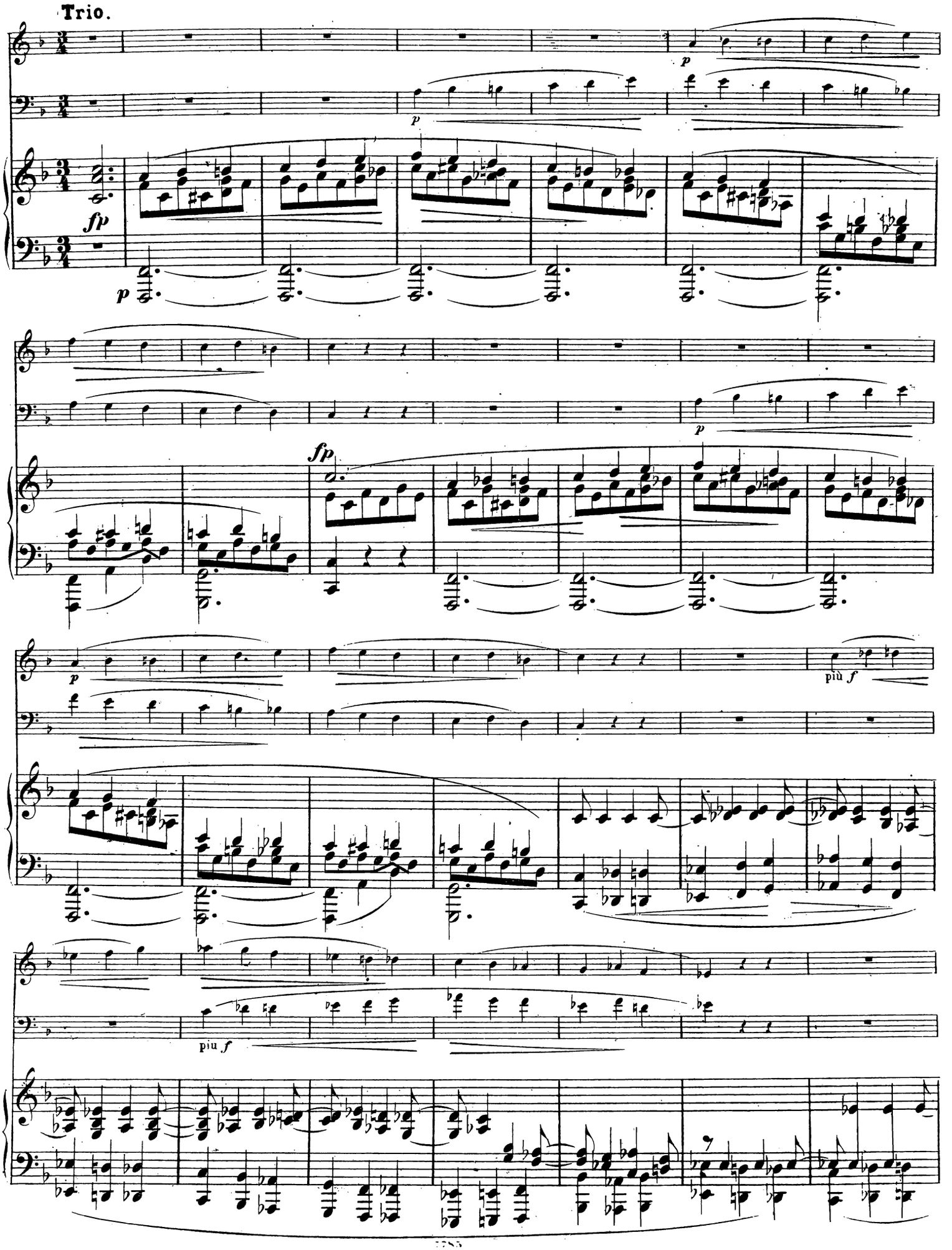
Trio.
fp
p
fp
p
fp
p
più f
più f

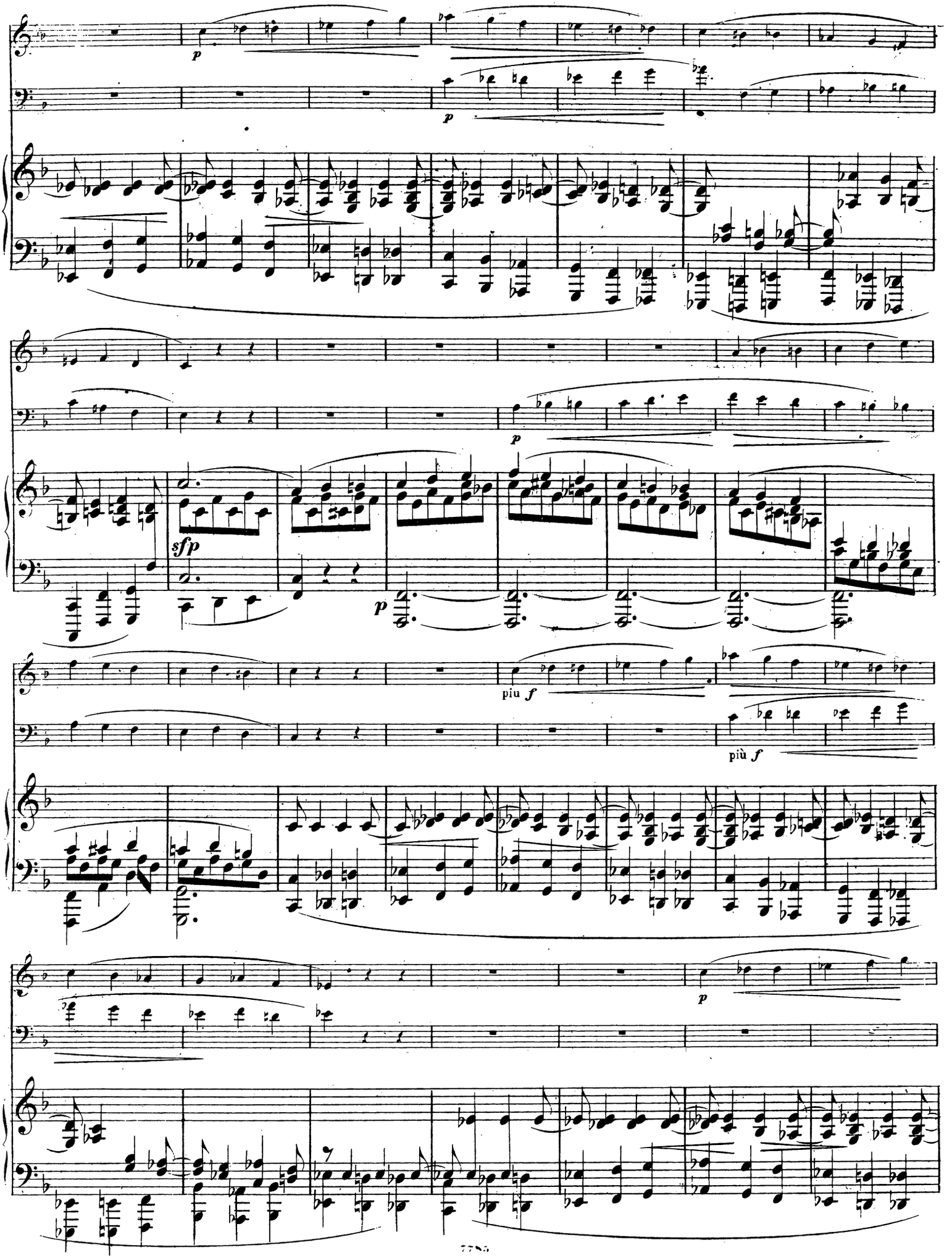
p
p
sfp
p
piu f
più f
p

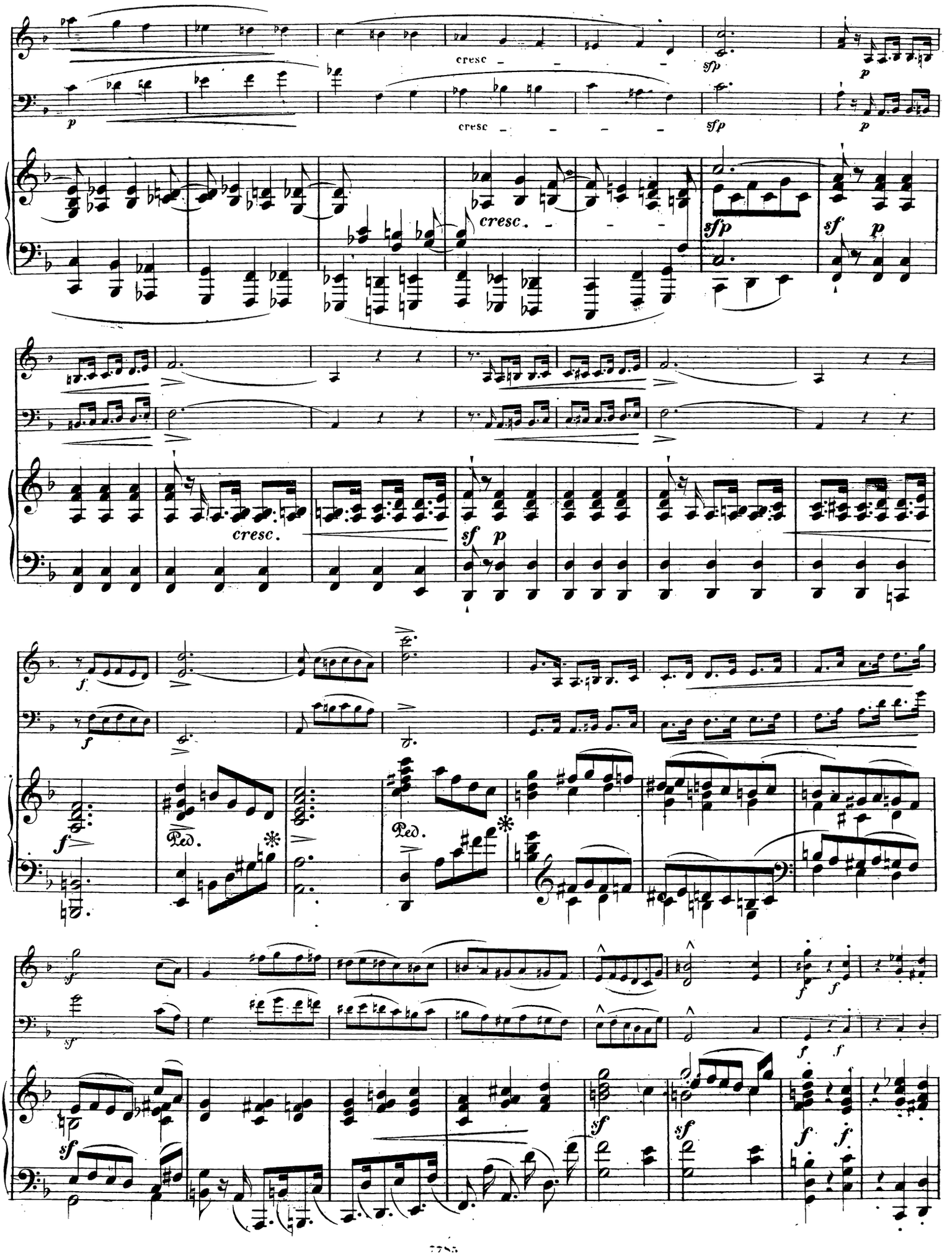
cresc
cresc
cresc.
cresc.
Ped.
Ped.

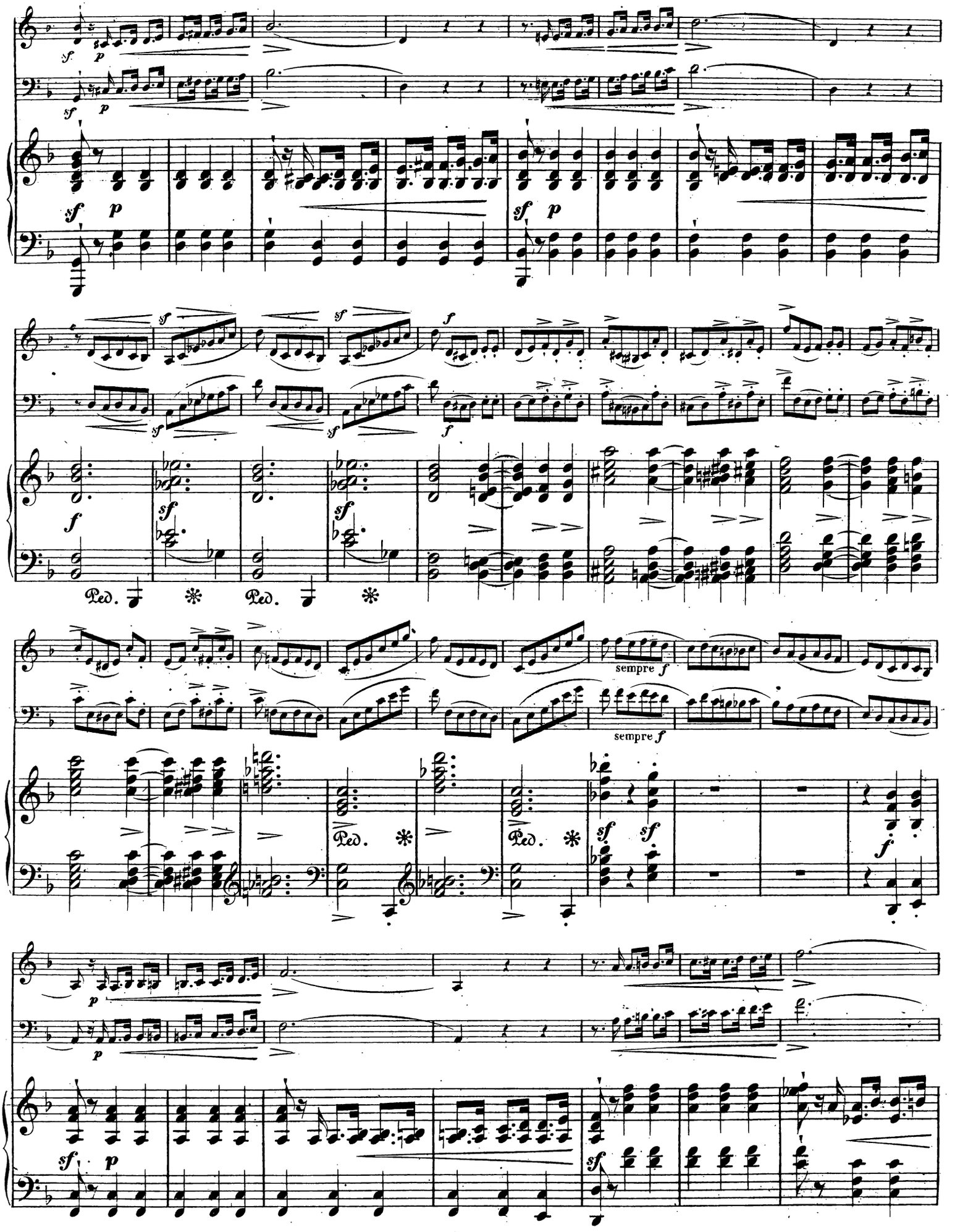
sempre f
sempre f
Ped.
Ped.
Ped.
Ped.

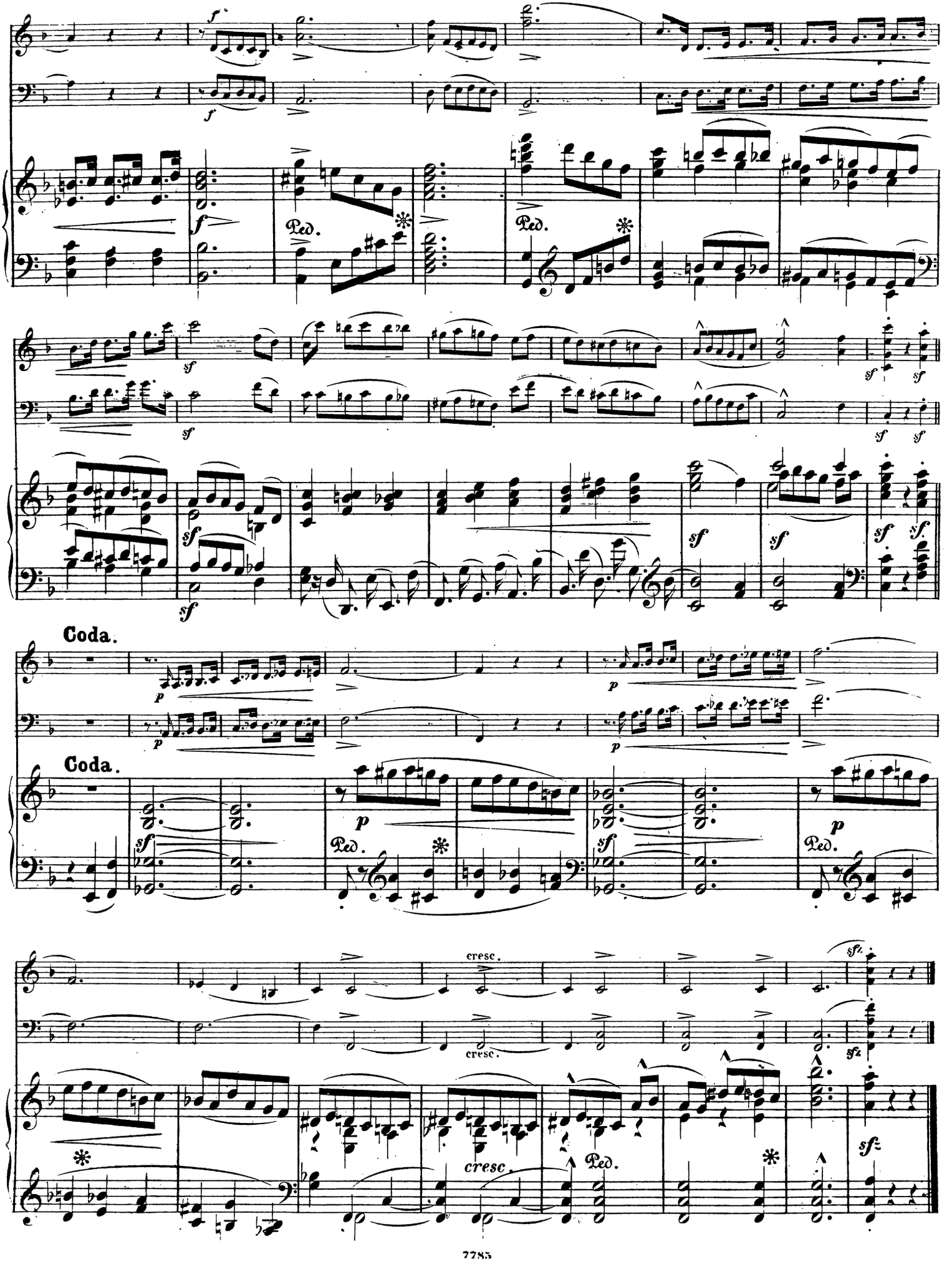
Coda.
Coda.
cresc.
cresc.
Ped.
Ped.
Ped.
Ped.
Ped.

III.

Langsam, mit inniger Empfindung. (M.M. ♪=88.)

Violine.

Violoncell.

PIANOFORTE.

Langsam, mit inniger Empfindung. (M.M. ♪=88.)

Una corda.

pp

fp *sf* *fp*

fp

dim.

p

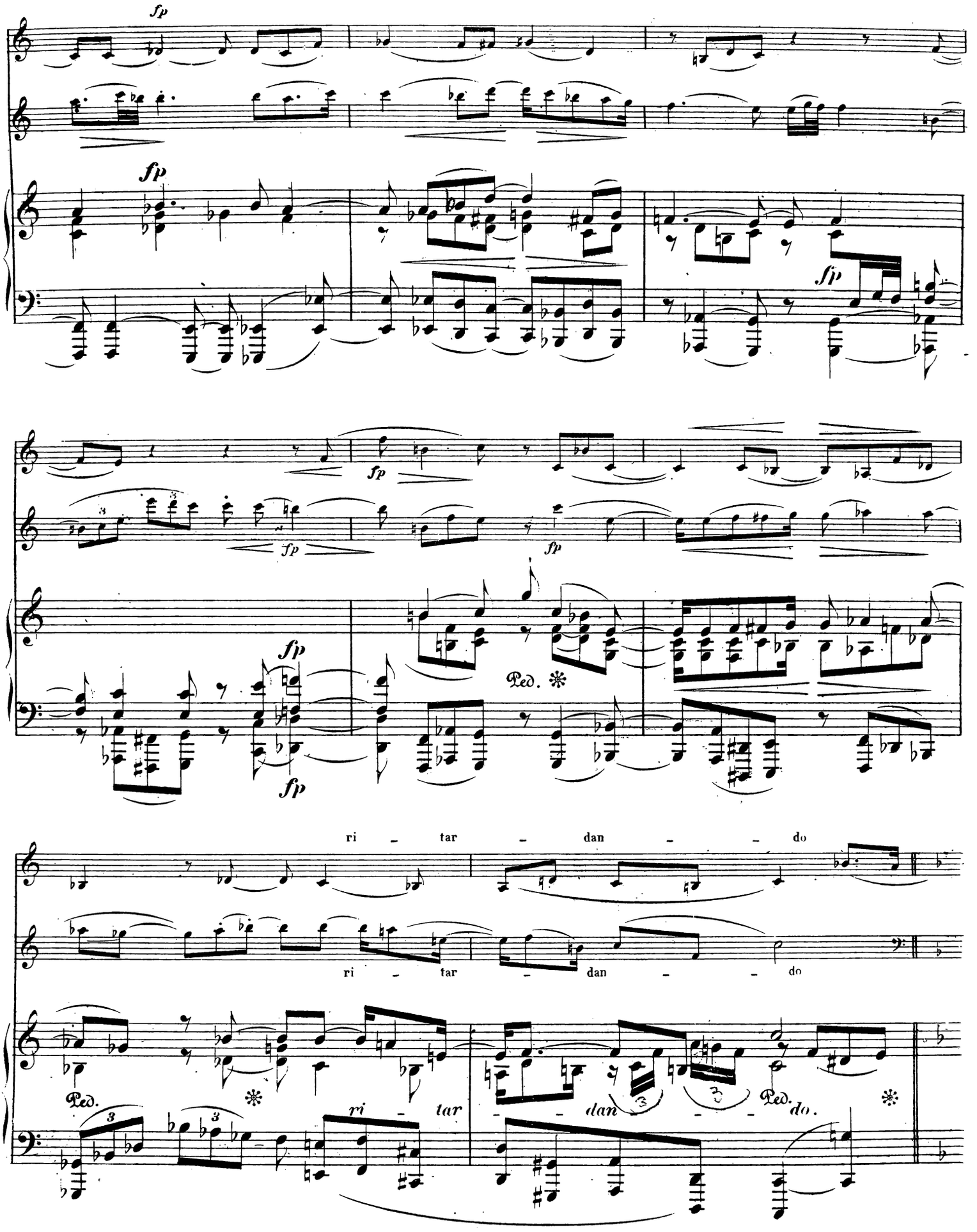
fp
fp
fp
fp
fp
fp
fp
Ped. ✻
ri - tar - dan - - do
ri - tar - dan - - do
Ped.
ri - tar
- - dan - - -
Ped.
do.

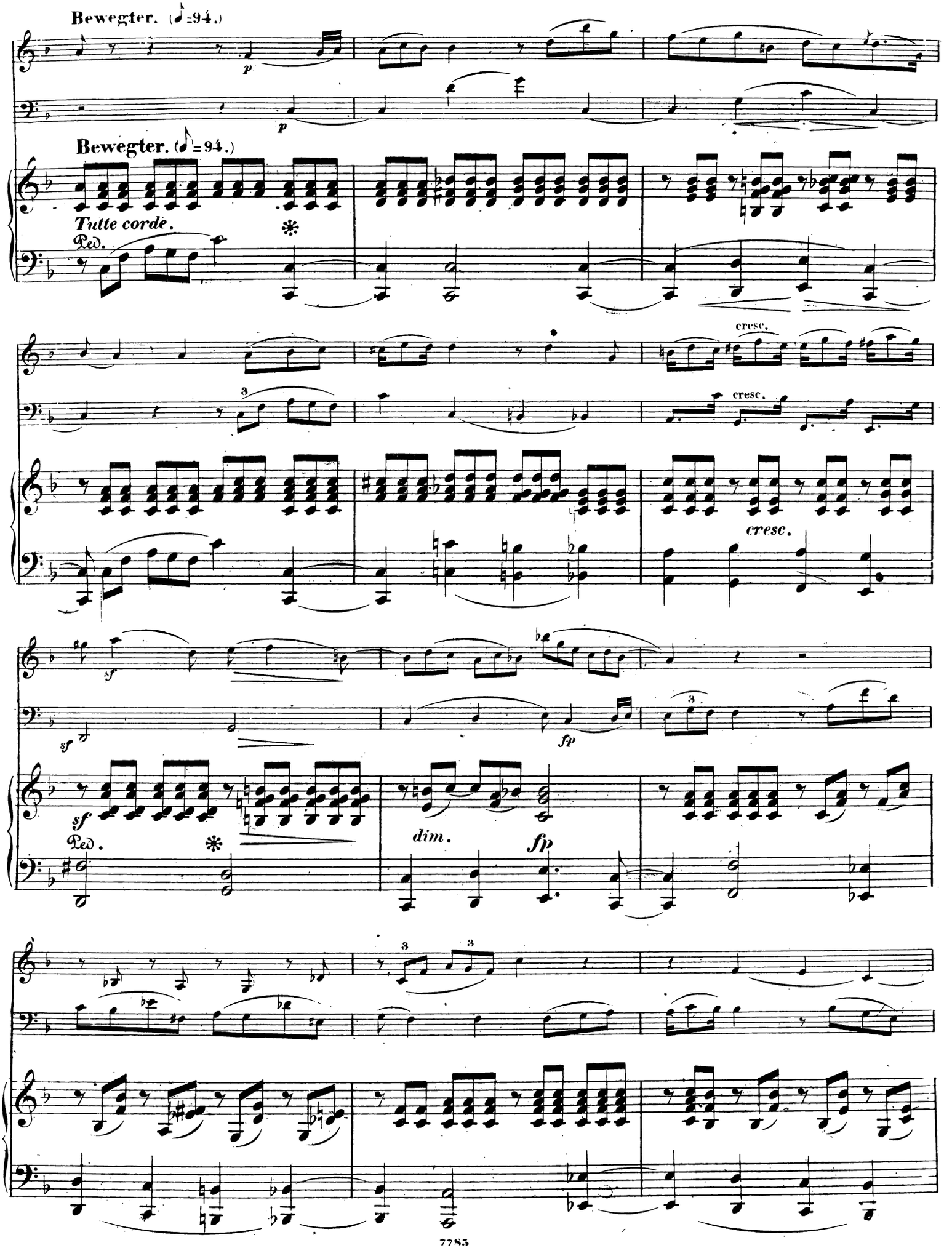
Bewegter. (♩=94.)
p
Bewegter. (♩=94.)
Tutte corde.
Ped.
cresc.
cresc.
cresc.
sf
sf
fp
sf
Ped.
dim.
fp

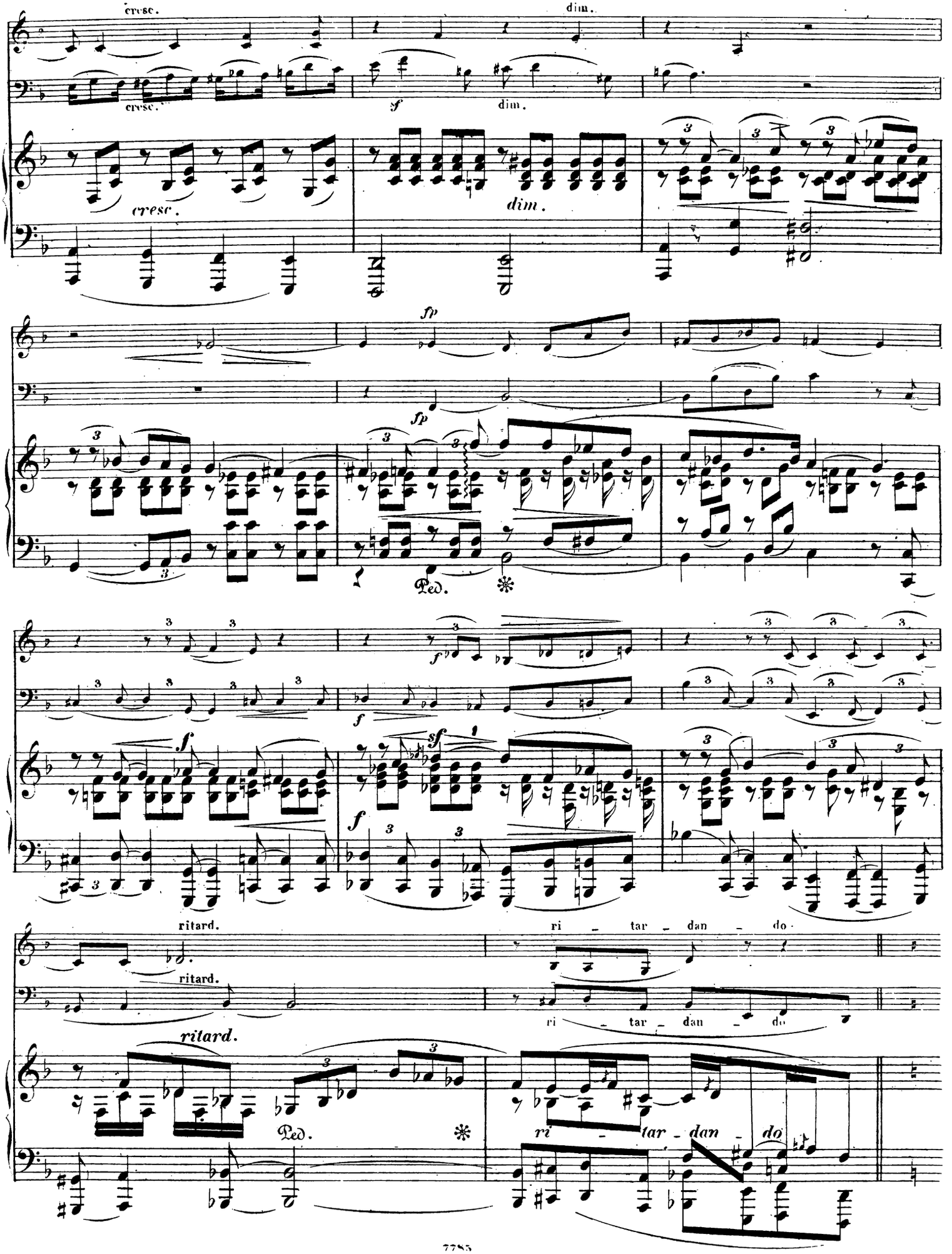
cresc.
dim.
cresc.
dim.
fp
fp
Ped.
f
sf
ritard.
ri - tar - dan - do
ritard.
ri - tar - dan - do
ritard.
Ped.
ri - tar - dan - do

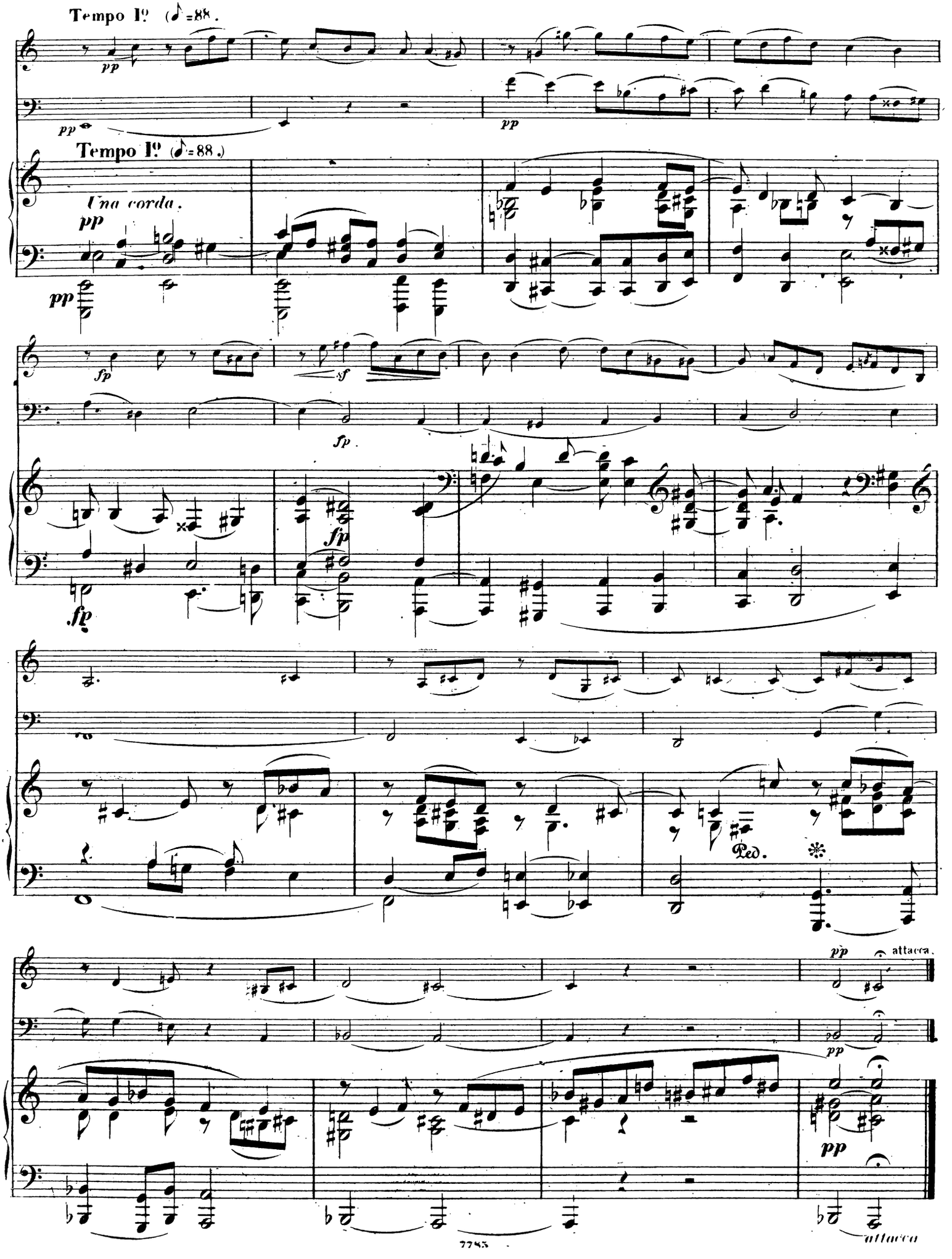
Tempo I°
Una corda.
Ped.
attacca.

IV.

Mit Feuer. (M.M. 𝅗𝅥=104.)

Violine.

Violoncell.

PIANOFORTE.

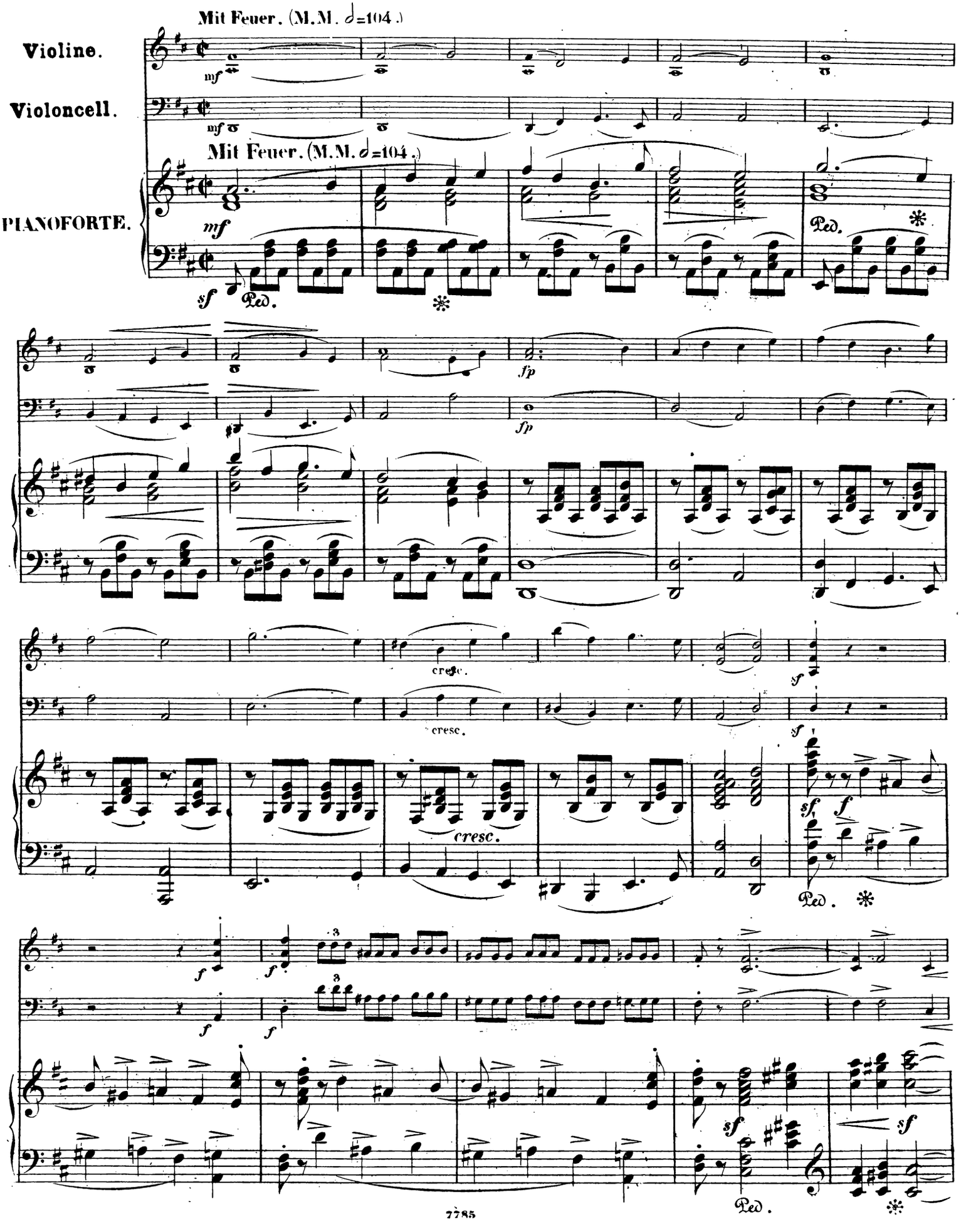

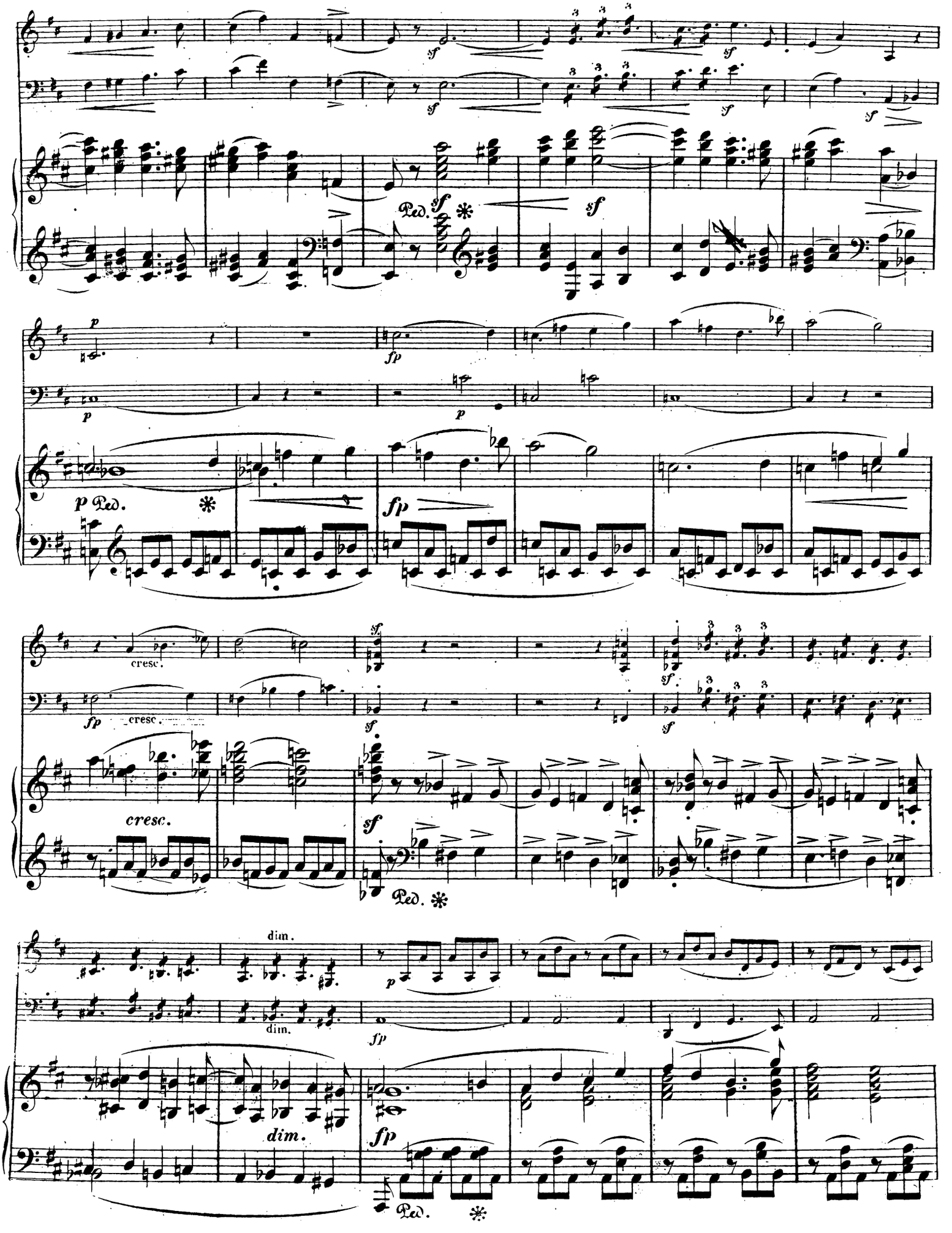
sf
Ped.
p
fp
cresc.
dim.

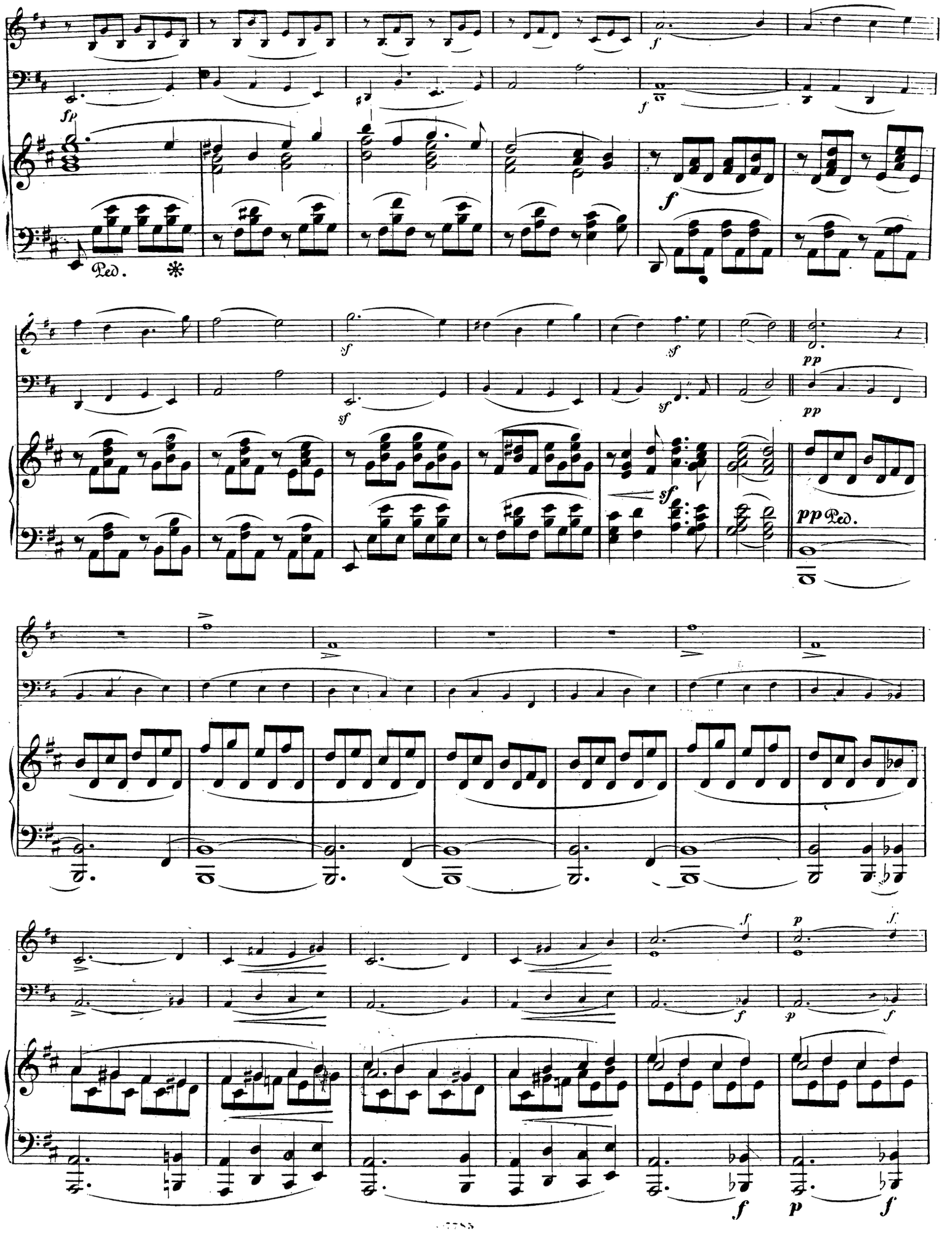
fp
f
Ped.
sf
pp
Ped.
p

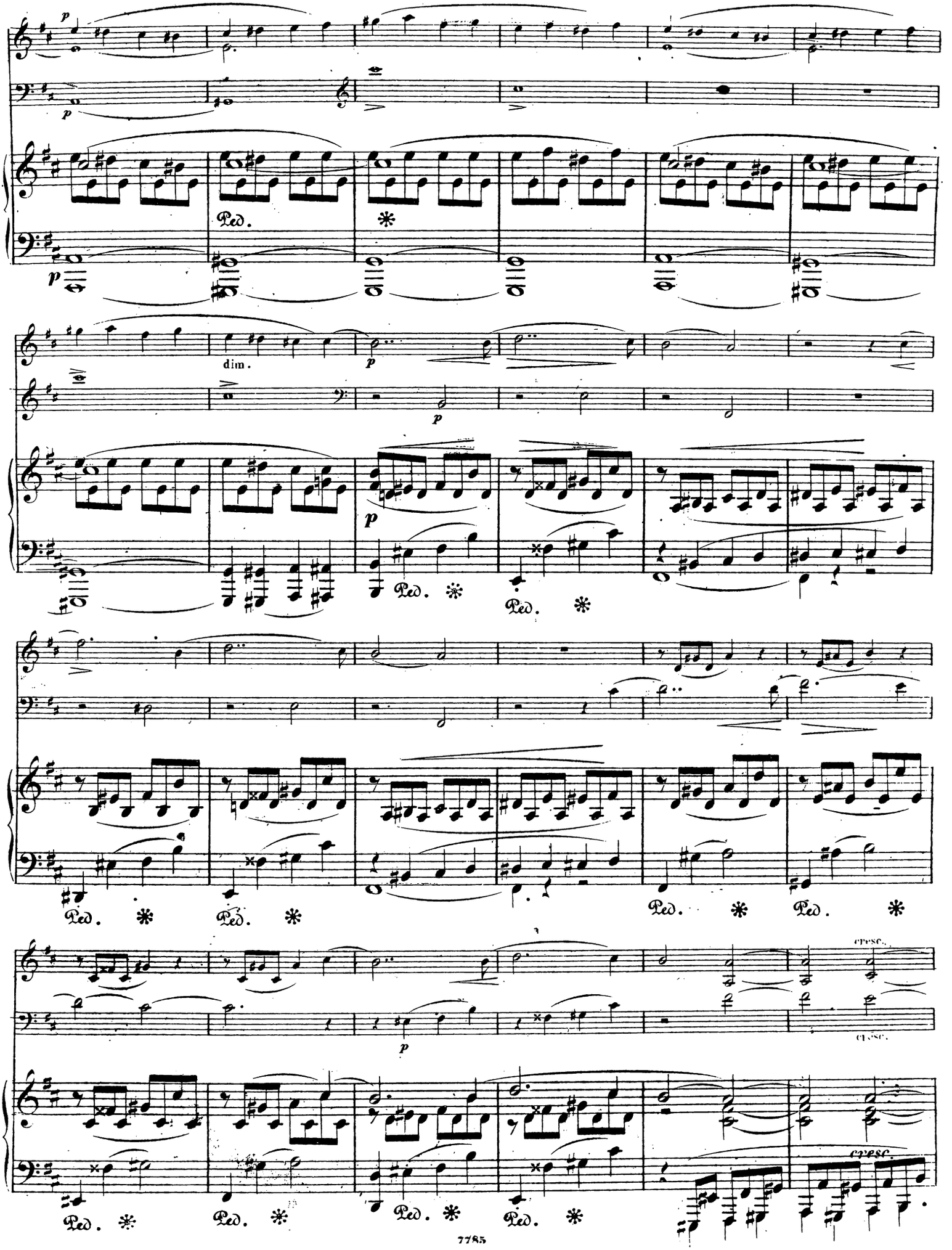
p
Ped.
*
dim.
cresc.

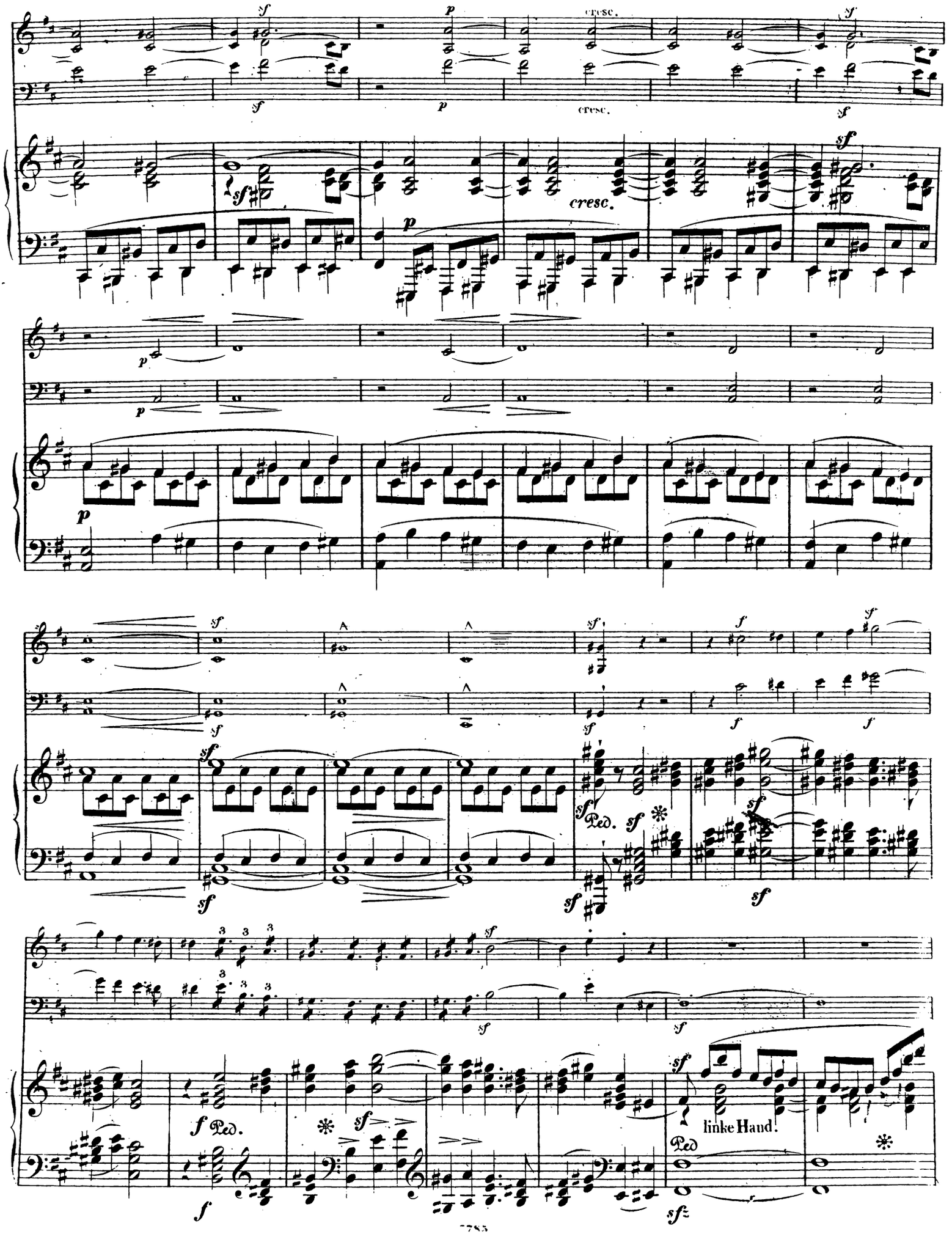
cresc.
cresc.
linke Haud.
Ped.

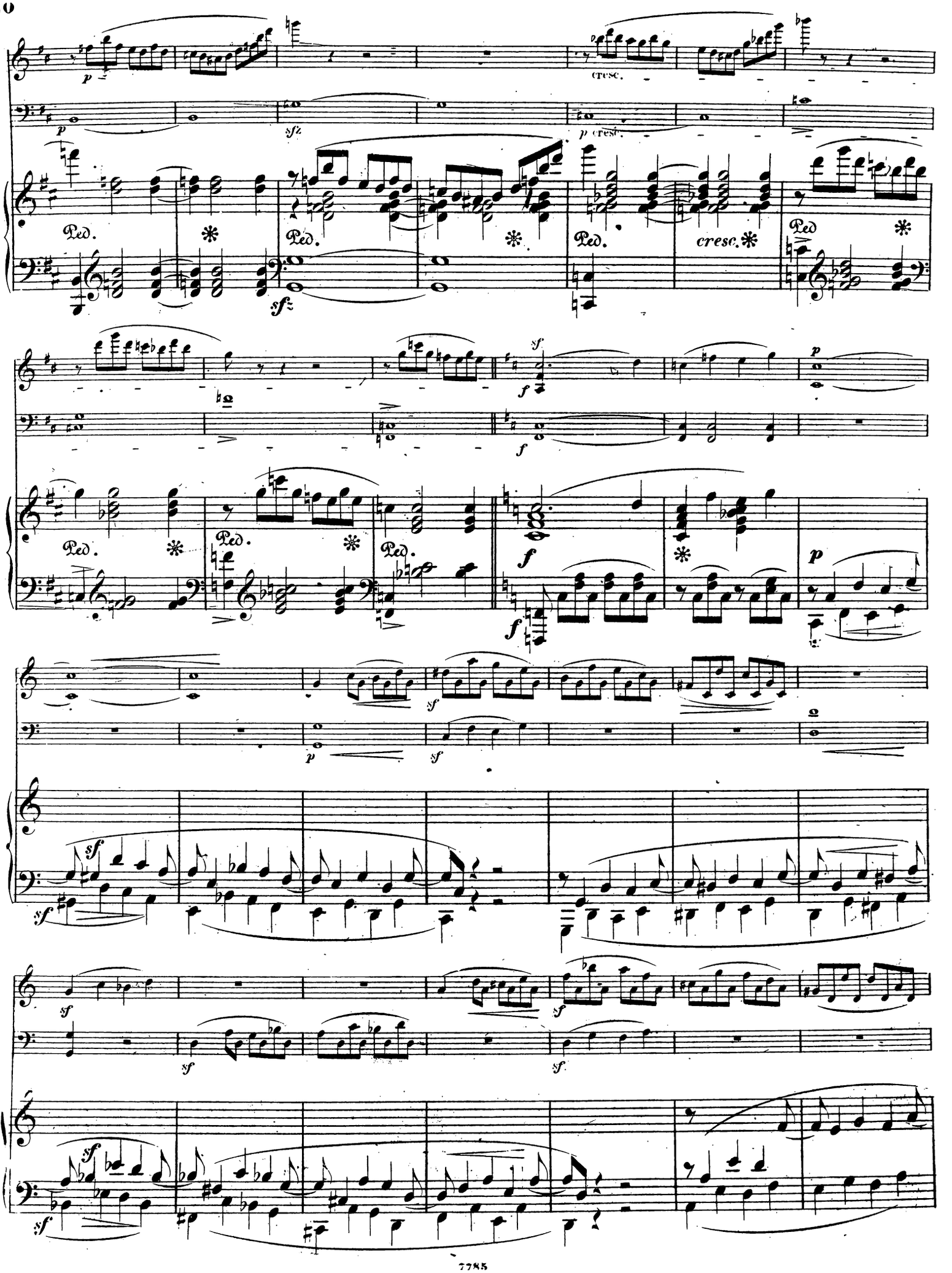
cresc.
p cresc.
Ped.
cresc.

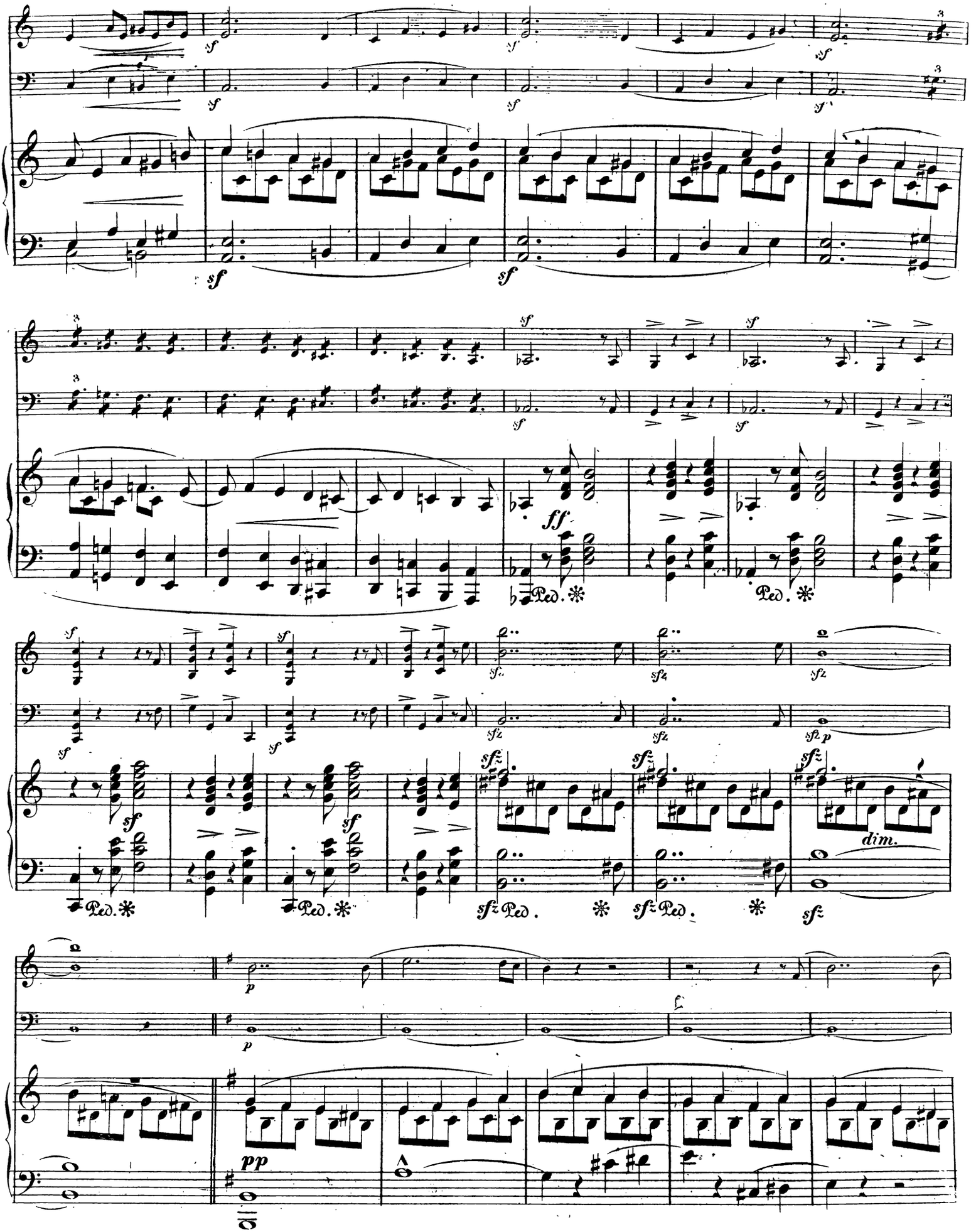
sf
ff
Ped.
sfz
dim.
p
pp

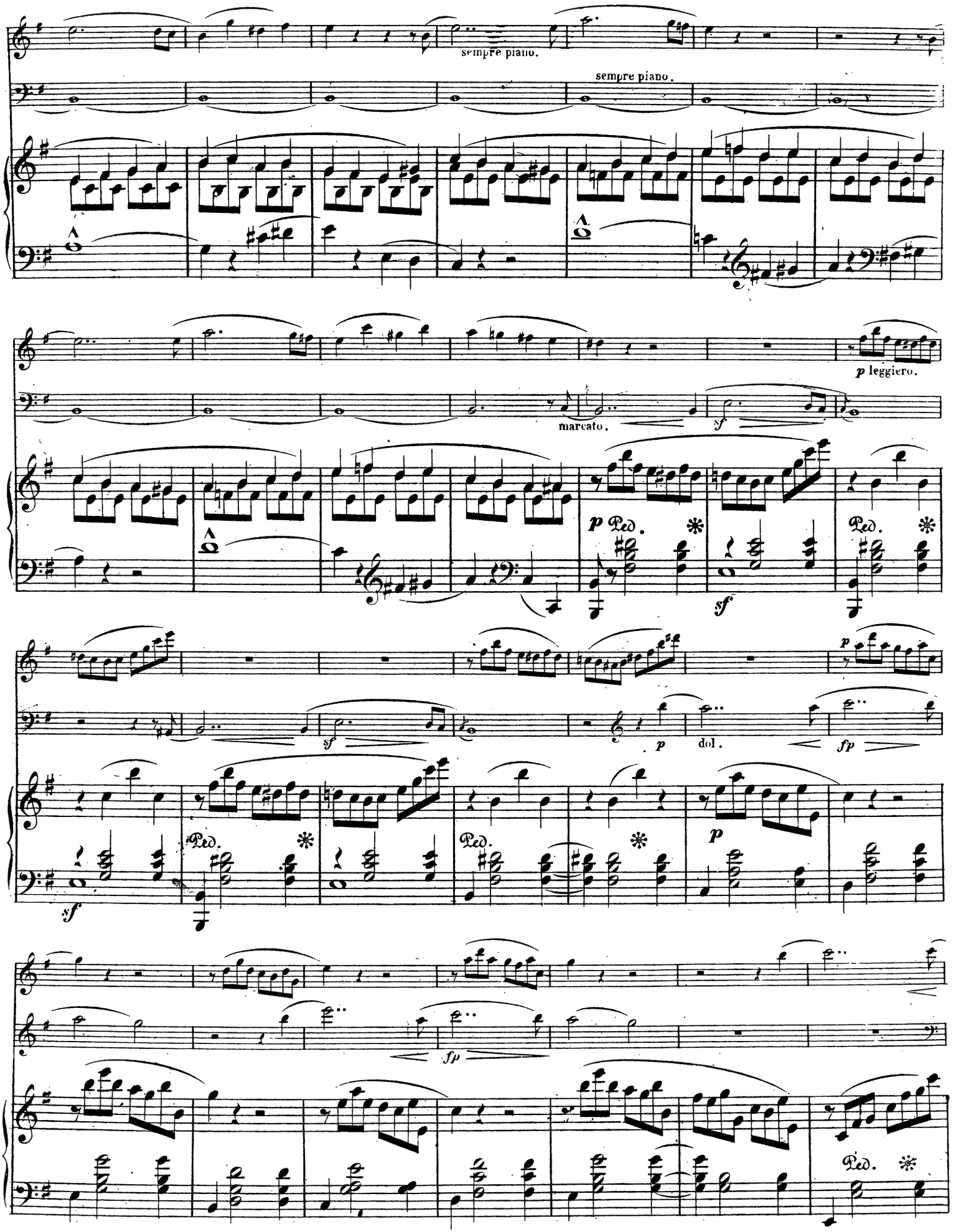
sempre piano.
sempre piano.
p leggiero.
marcato.
sf
p Ped. *
sf
Ped. *
sf
p
dol.
fp
Ped. *
Ped. *
p
fp
Ped. *

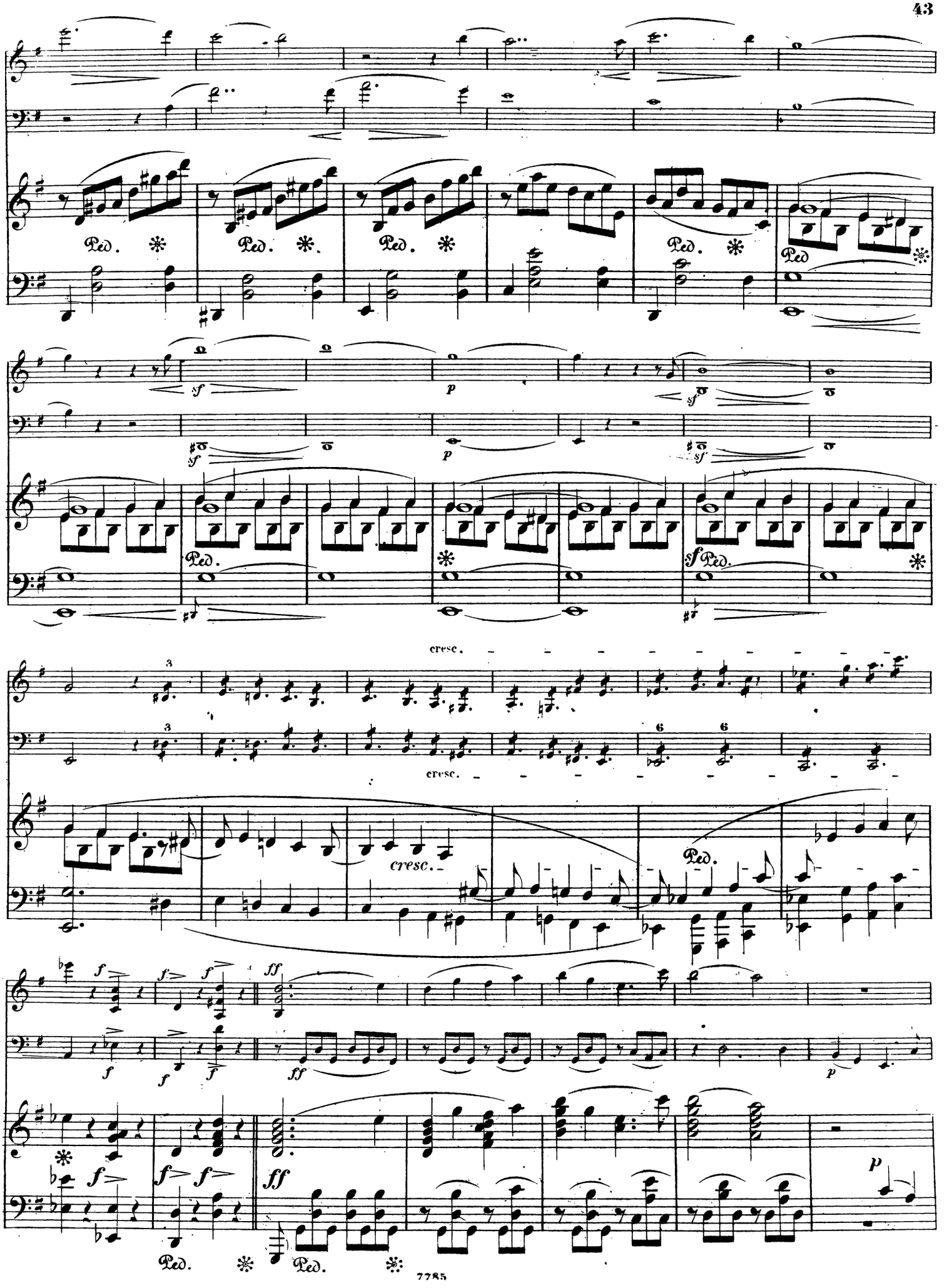
Ped.
sf
p
cresc.
ff

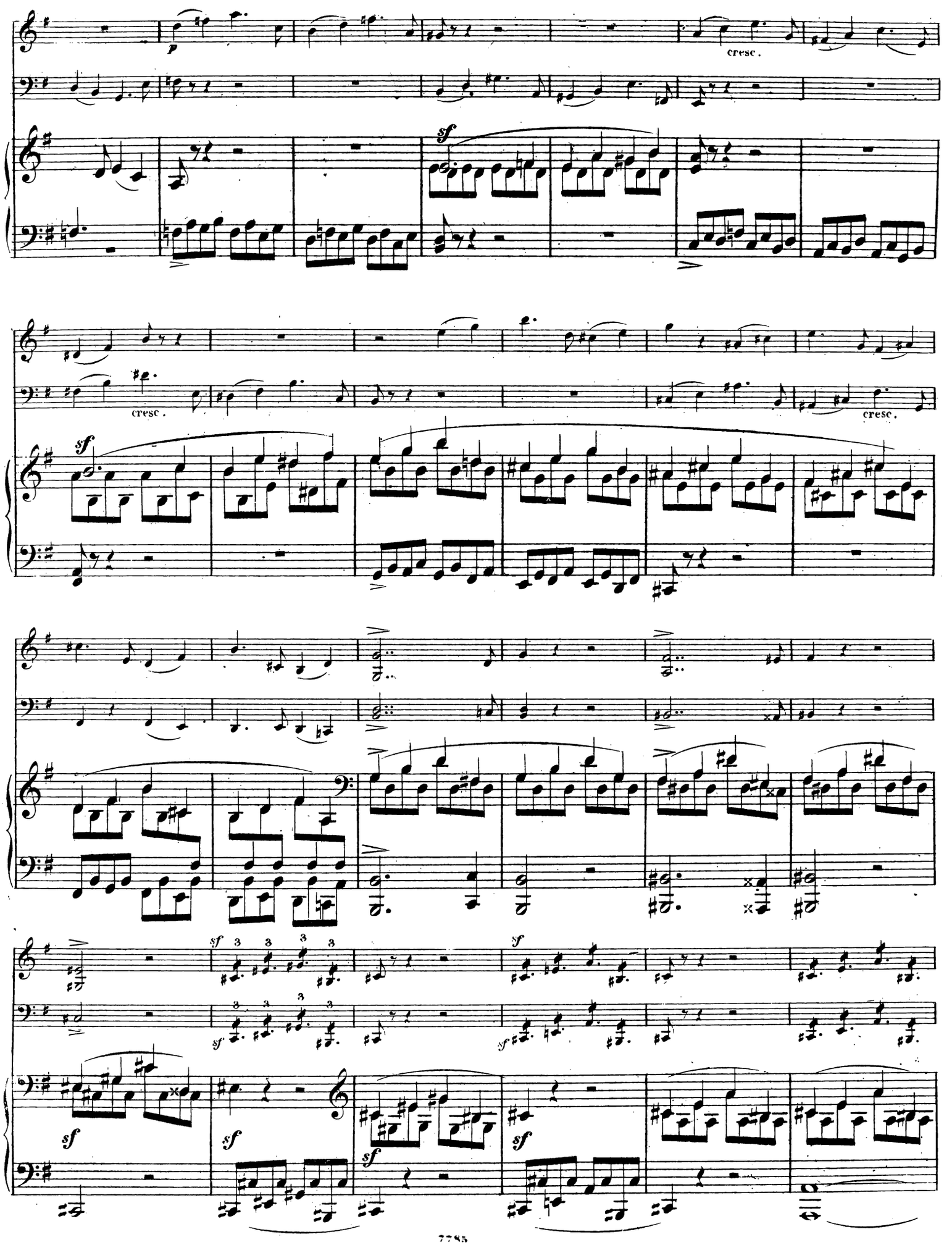
p
cresc.
sf
cresc.
cresc.
sf
sf
sf
sf
sf
sf
sf
sf

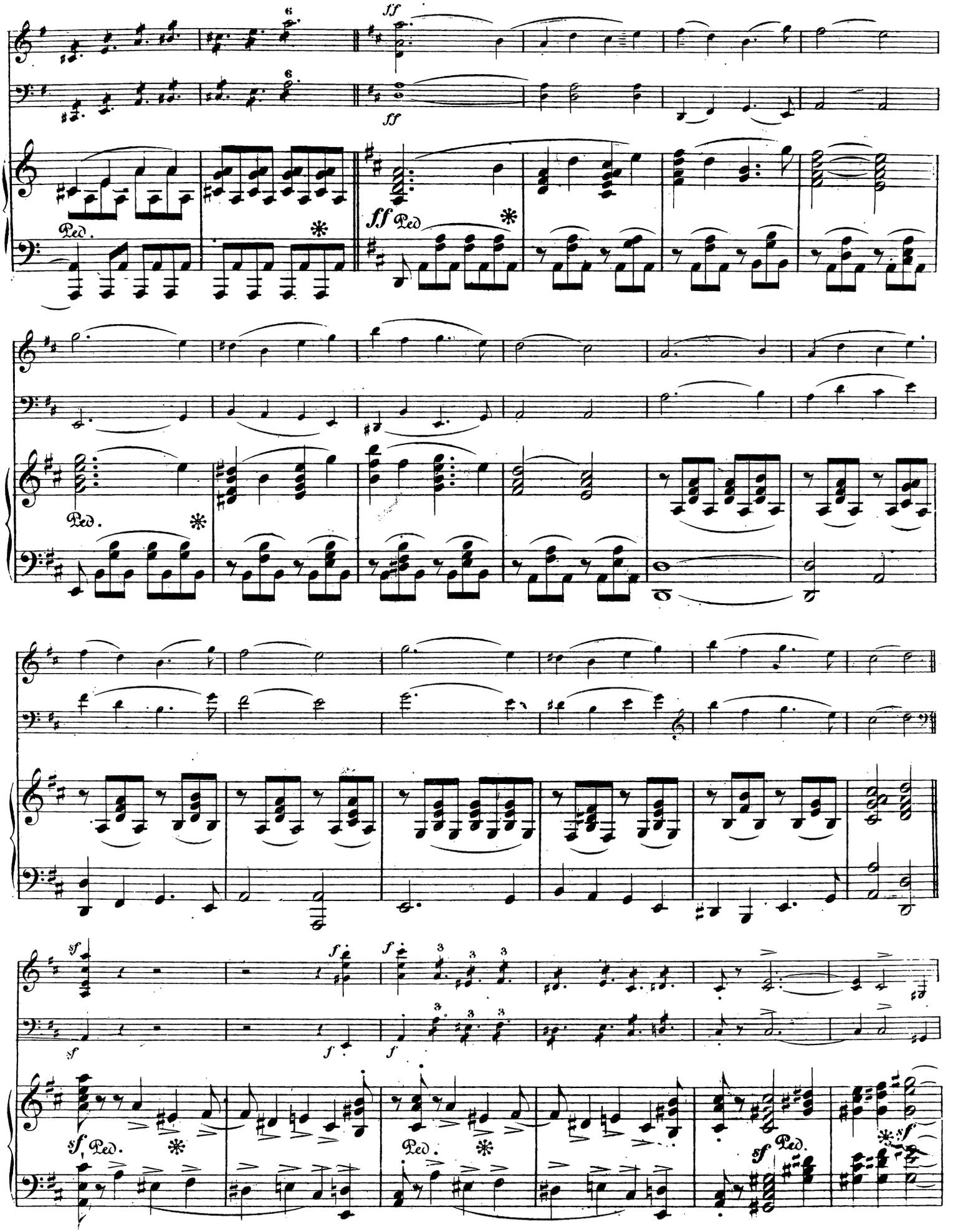
ff
ff
Ped.
ff Ped
Ped.
sf
f
f
sf Ped.
Ped.
sf Ped.
sf

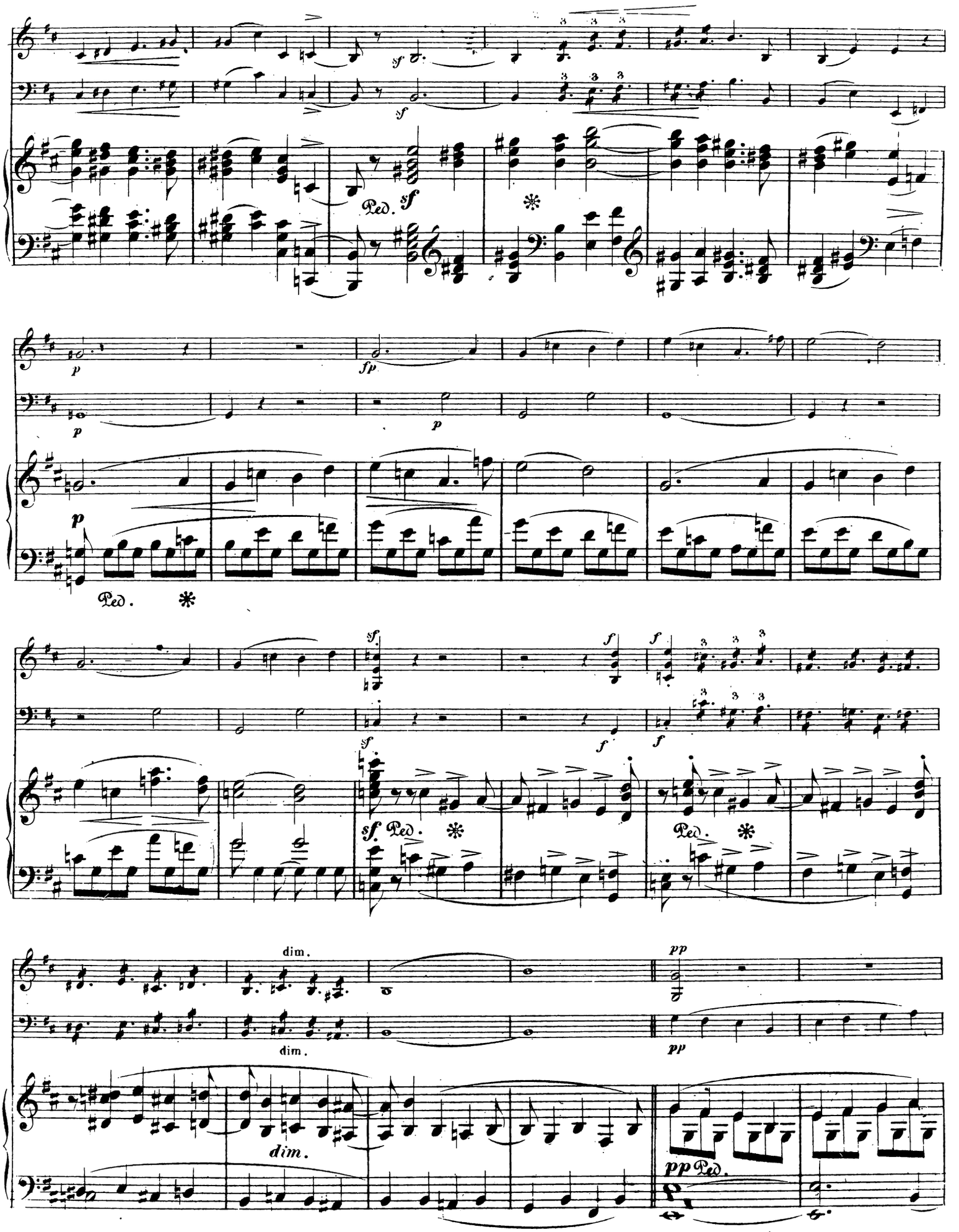
sf
Ped.
sf
p
fp
p
p
Ped.
sf.
f
sf.
Ped.
Ped.
dim.
dim.
dim.
pp
pp
pp Ped.

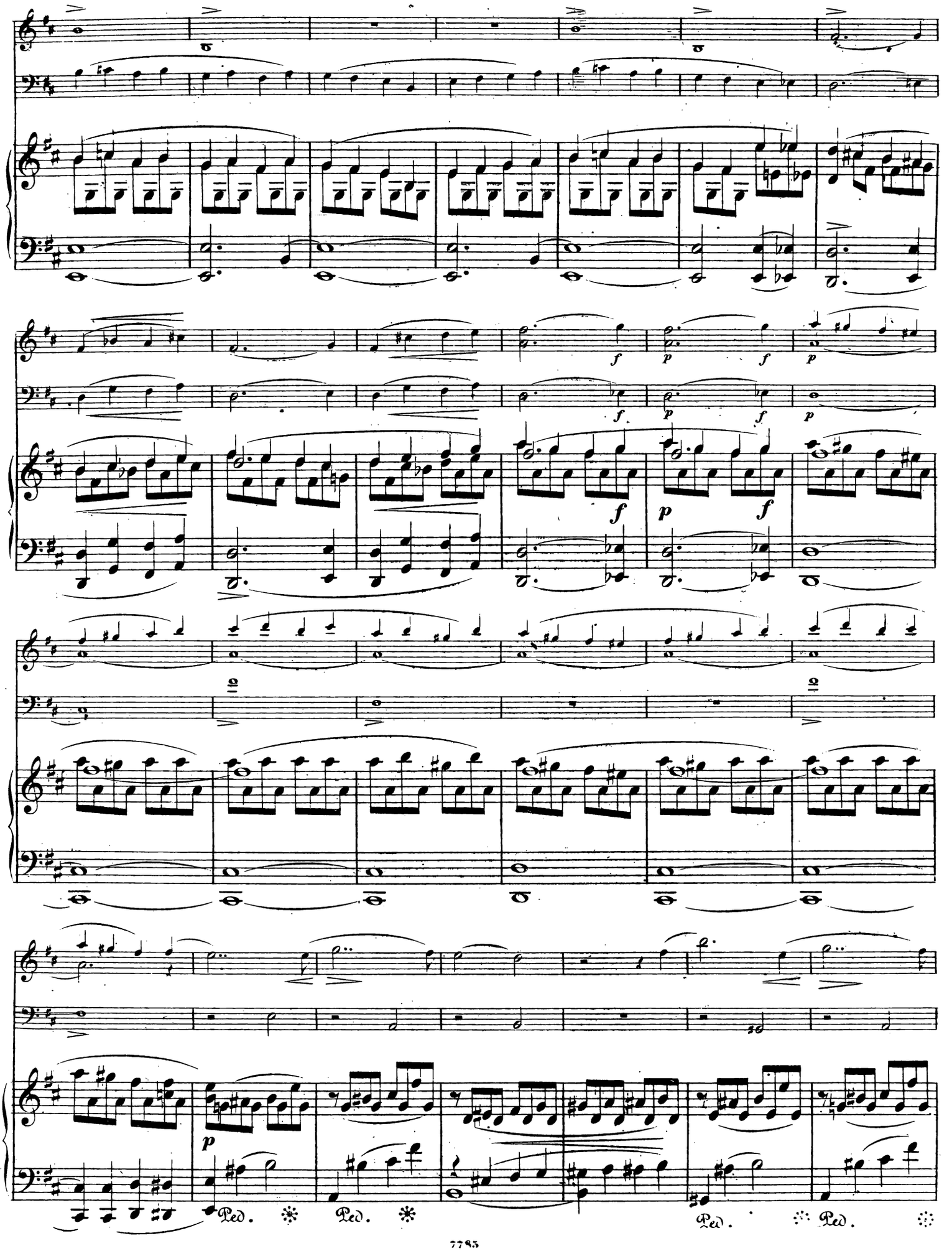
f
p
f
p
f
p
f
p
f
p
Ped.
Ped.
Ped.
Ped.

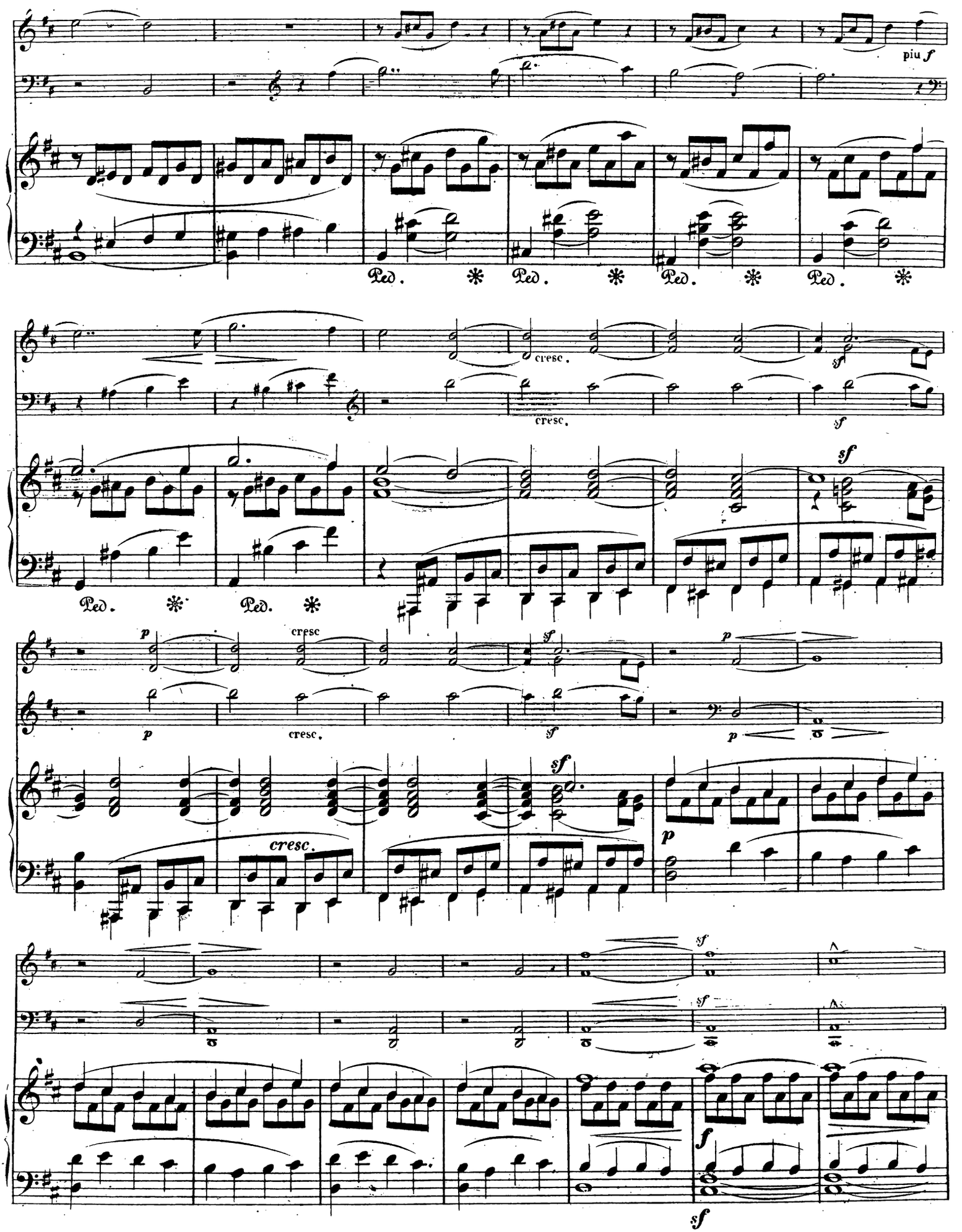
piu f
Ped. * Ped. * Ped. * Ped. *
cresc.
cresc.
sf
sf
Ped. * Ped. *
p
cresc
cresc.
sf
p
p
cresc.
sf
p
sf
sf
f
sf

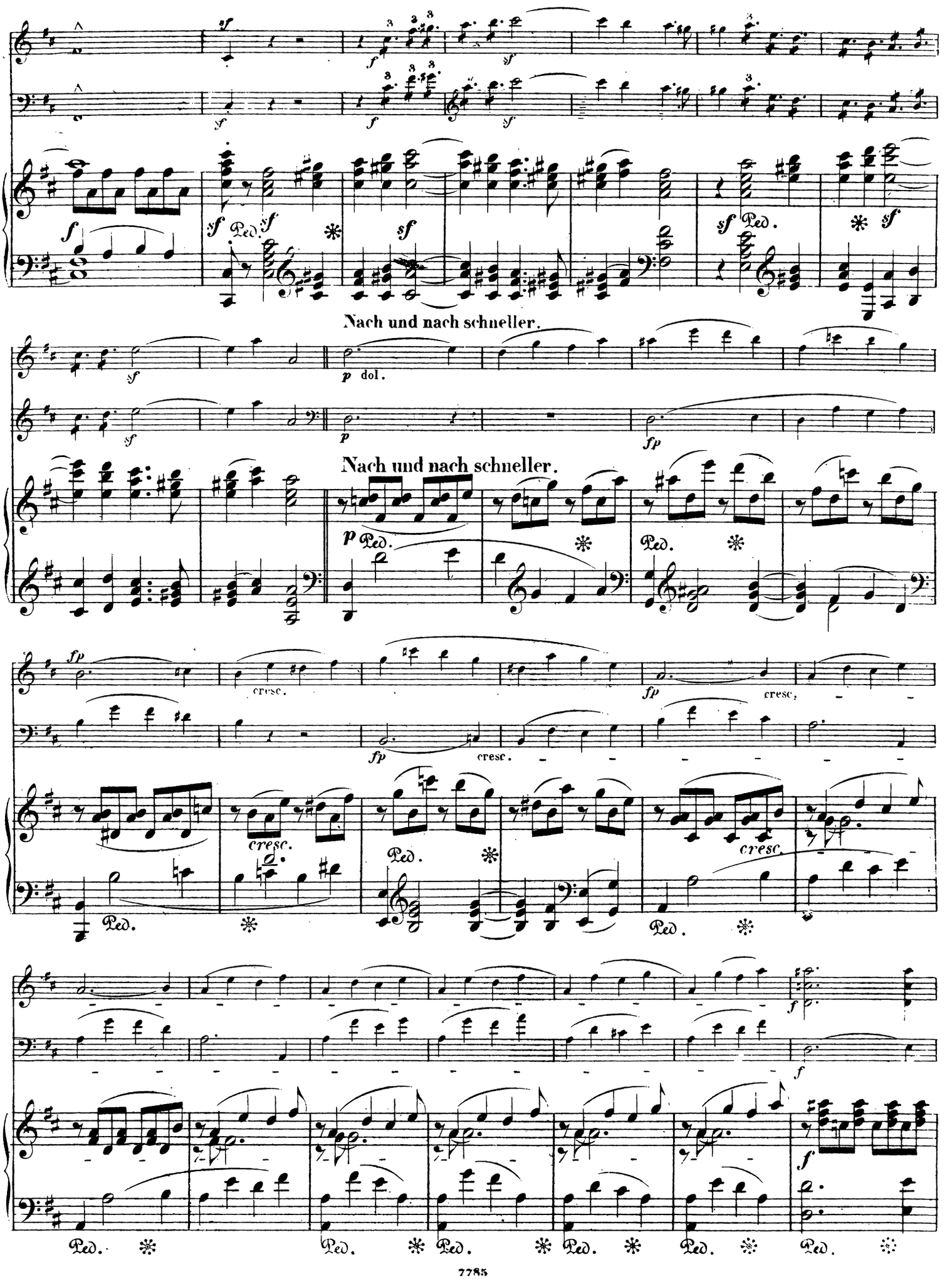
Nach und nach schneller.
Nach und nach schneller.
cresc.
cresc.
cresc.
cresc.
Ped.

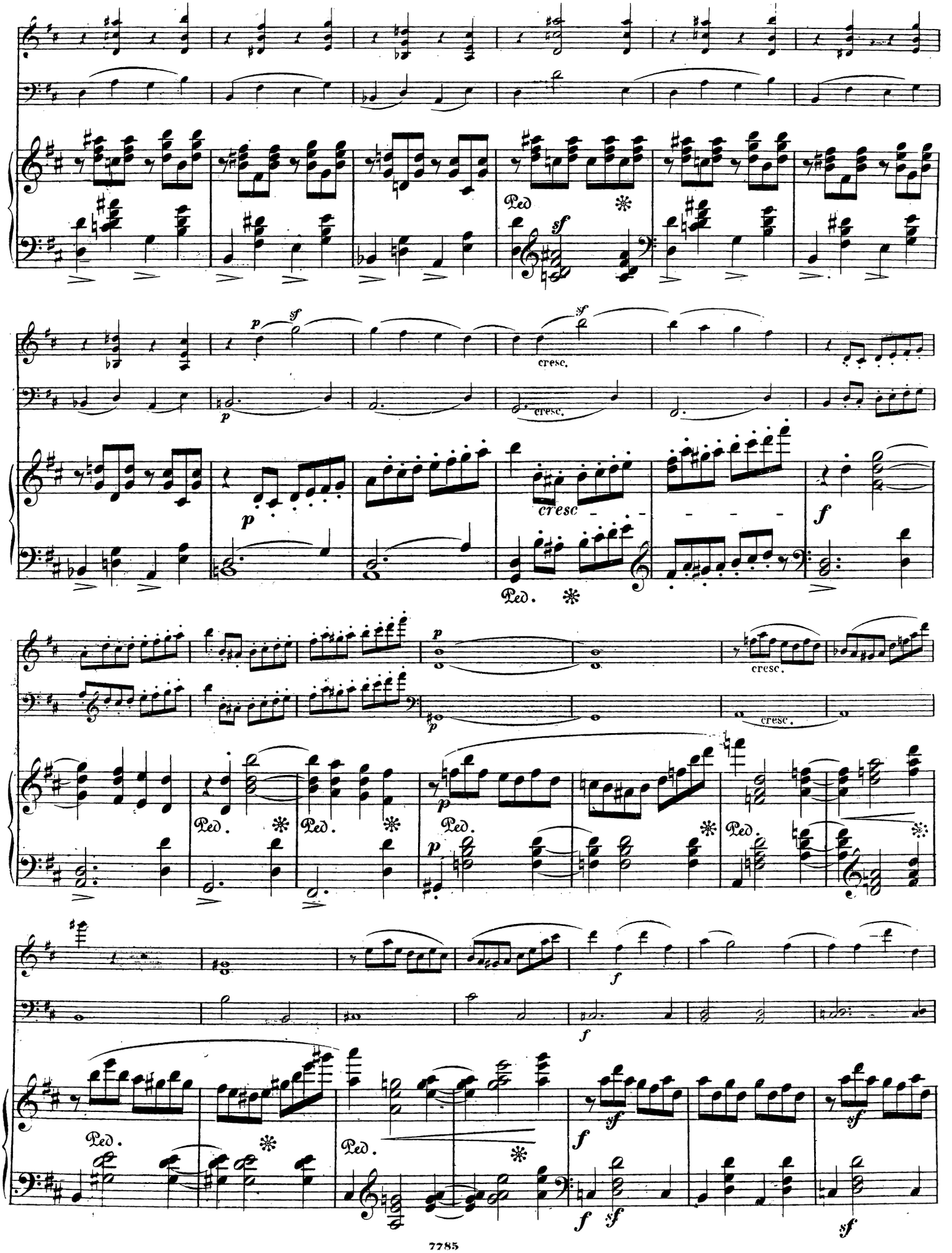
Ped
sf
p
cresc.
cresc
f
Ped.
cresc.
Ped.
Ped.
Ped.
Ped.
Ped.
Ped.
f
sf

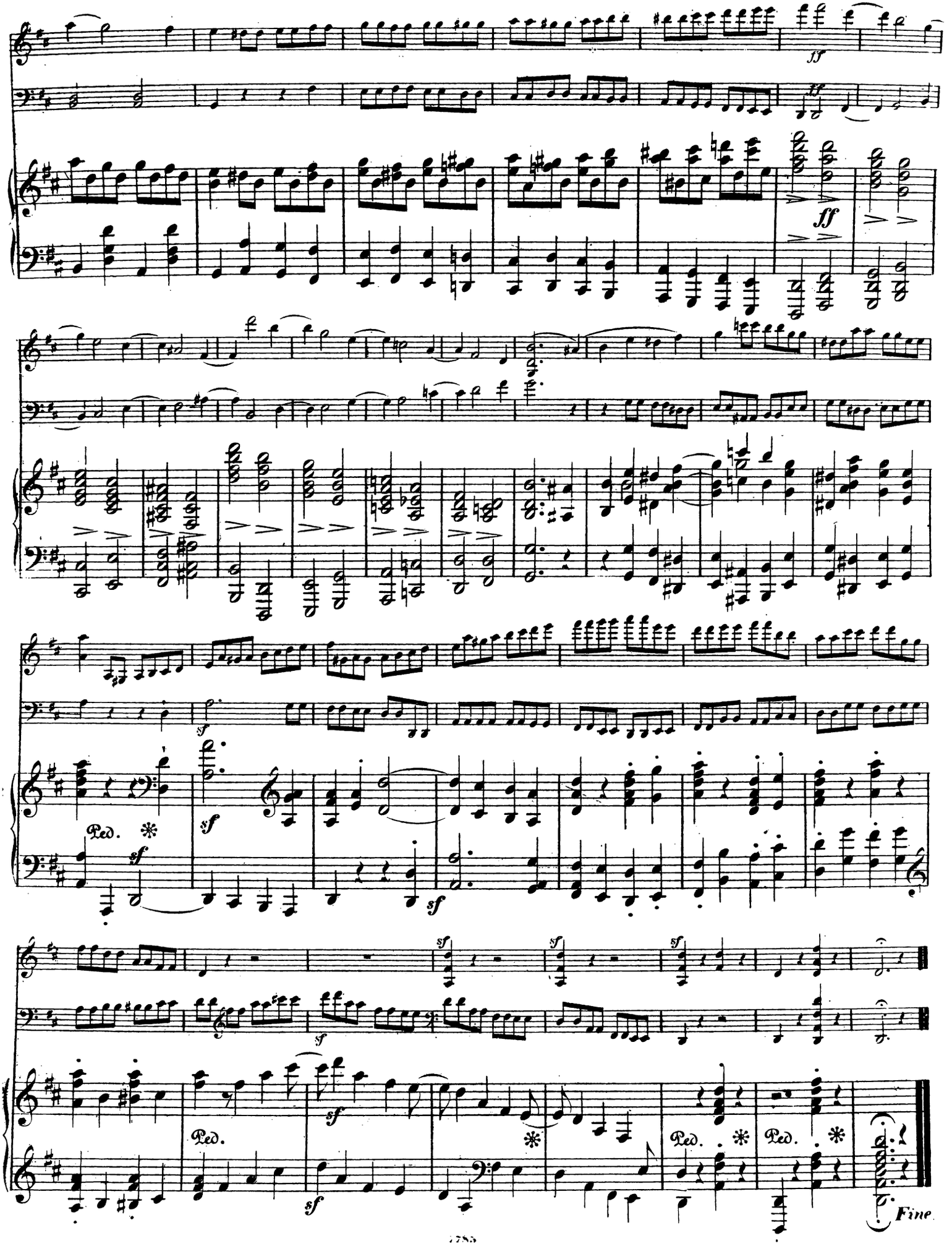
ff
ff
sf
sf
Ped.
sf
sf
sf
sf
sf
sf
Ped.
Ped.
Ped.
Fine