HERRN JACOBSOHN
freundschaftlichst gewidmet.

SONATE
für
Pianoforte und Violine
von
W. FRITZE.

Op. 6. Pr: 1rf. 10 Sgr.

Eigenthum des Verlegers.

BREMEN, BEI AUG. FR. CRANZ.
HAMBURG, A. CRANZ.
Wien, Wessely & Büsing. Zürich, Gebr. Hug.
Brüssel, J. B. Katto. Rotterdam, W. Lichtenauer.
Ent. Sta. Hall.
188.

SONATE.

Sehr langsam.

W. Fritze, Op. 6.

Violine.

Pianoforte.

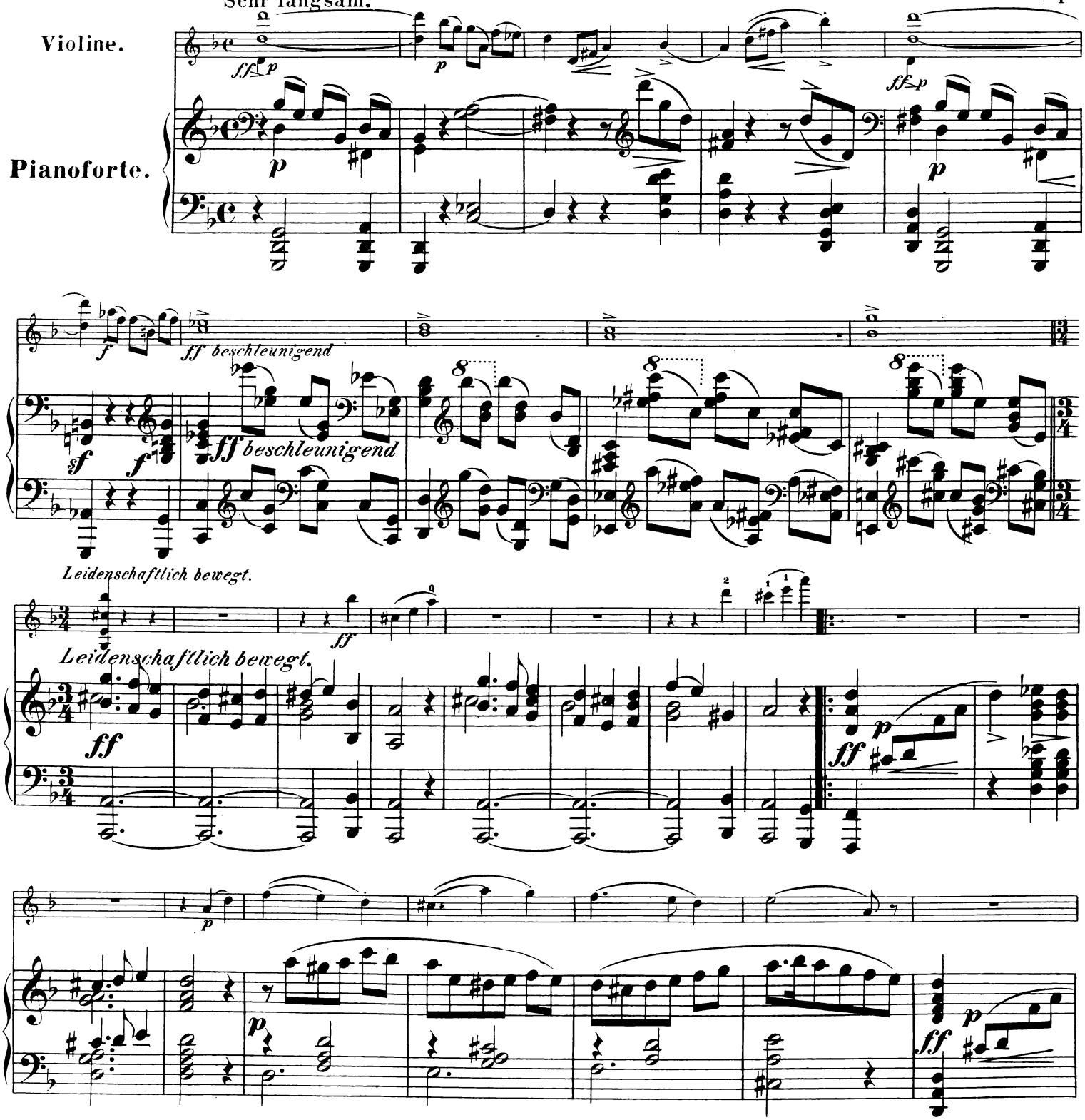

Stich und Druck der Röder'schen Officin in Leipzig.

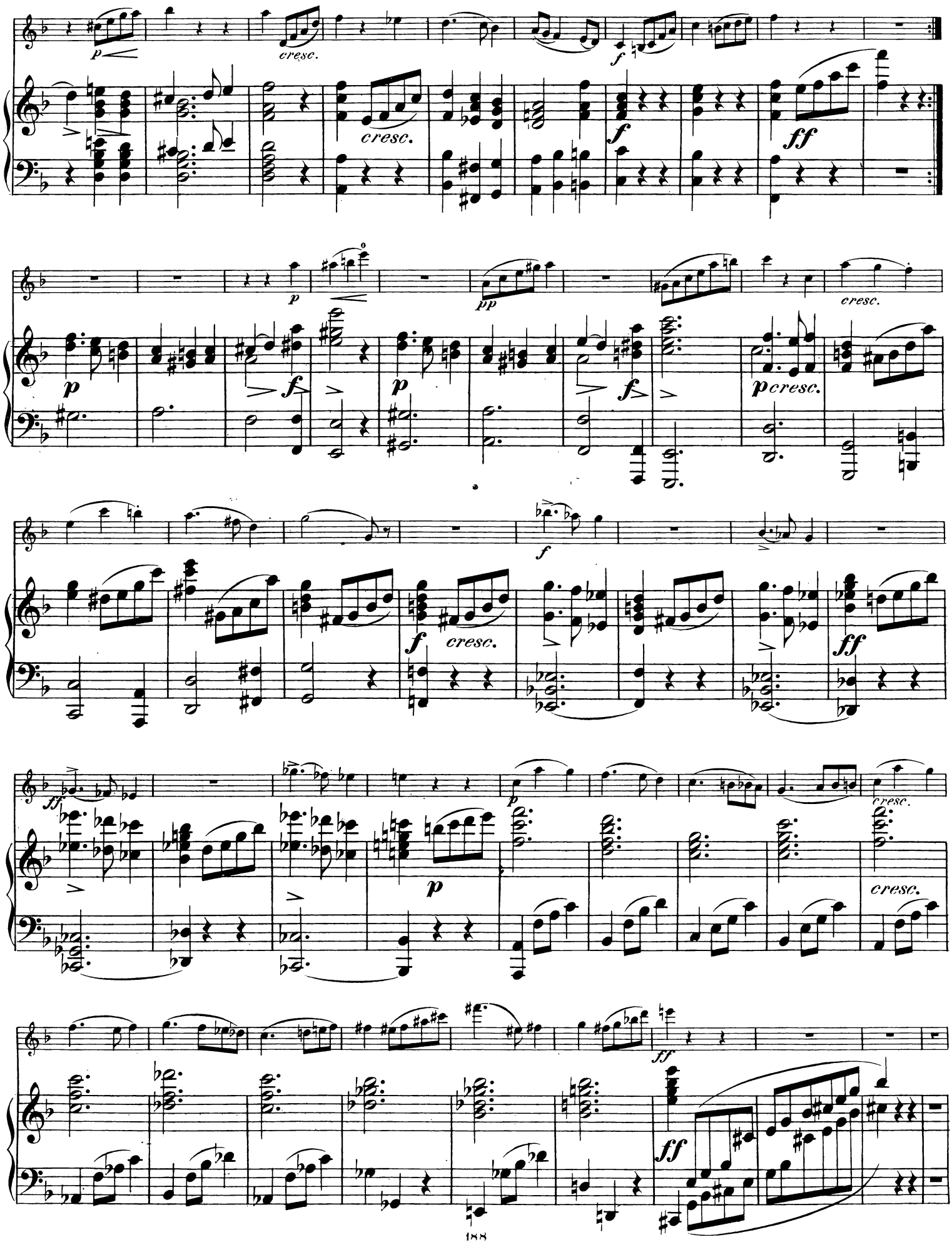
p
cresc.
f
cresc.
f
ff
p
pp
cresc.
p
f
p
f
p cresc.
f
cresc.
ff
ff
p
cresc.
cresc.
ff
ff

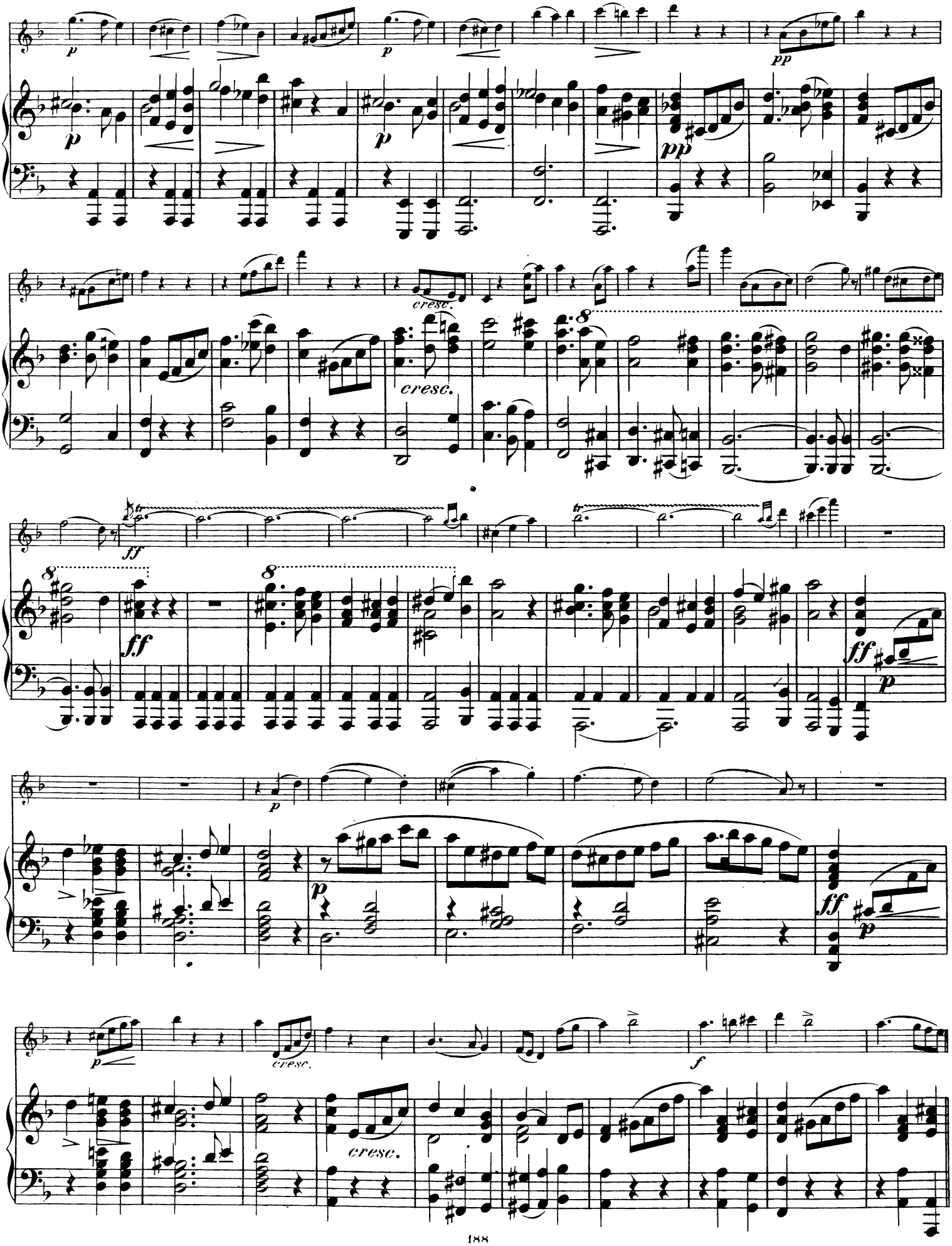
p
pp
cresc.
ff
f

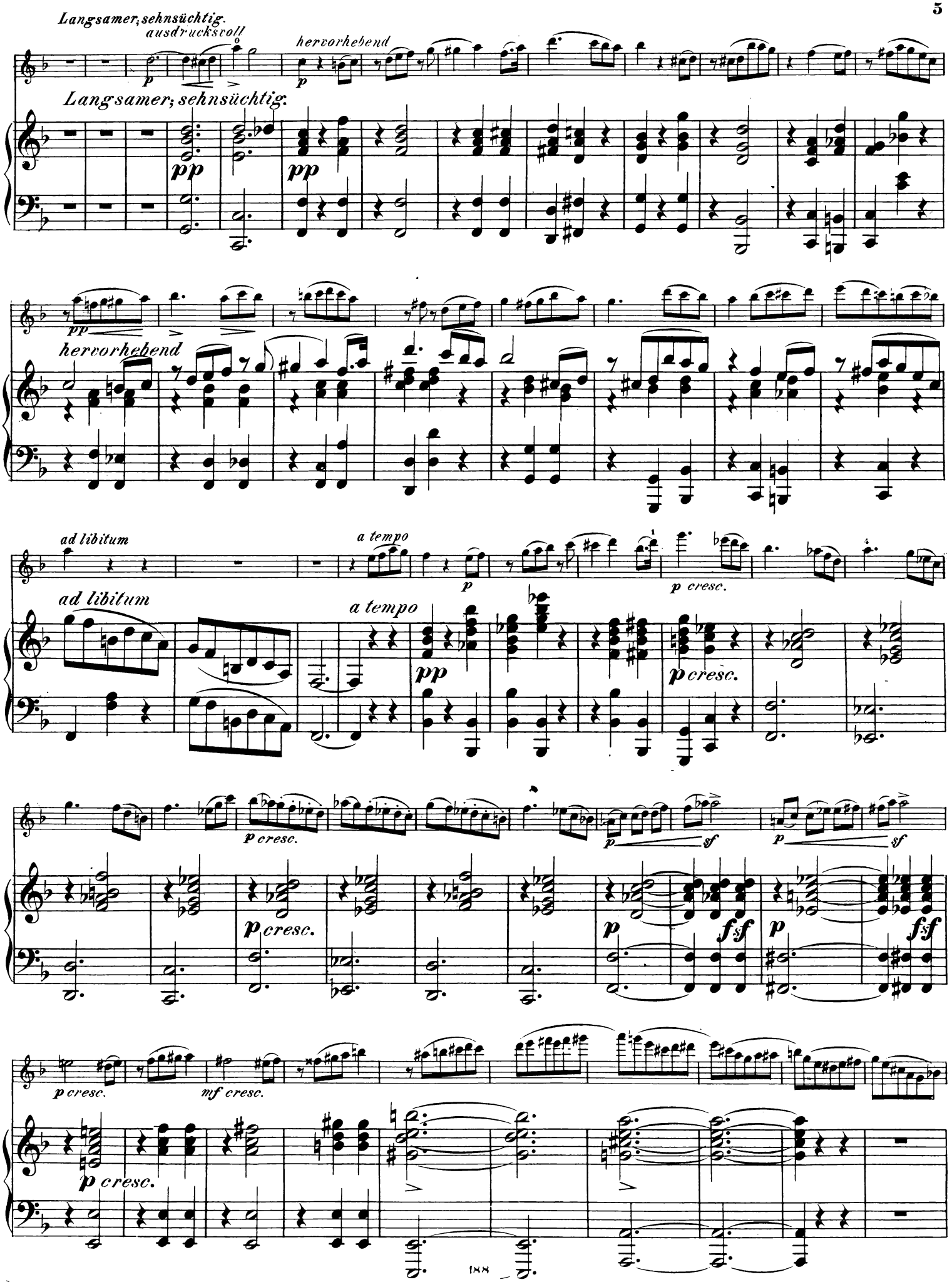
Langsamer; sehnsüchtig.
ausdrucksvoll
hervorhebend
Langsamer; sehnsüchtig.
hervorhebend
ad libitum
a tempo
ad libitum
a tempo
p cresc.
p cresc.
p cresc.
p cresc.
mf cresc.
p cresc.

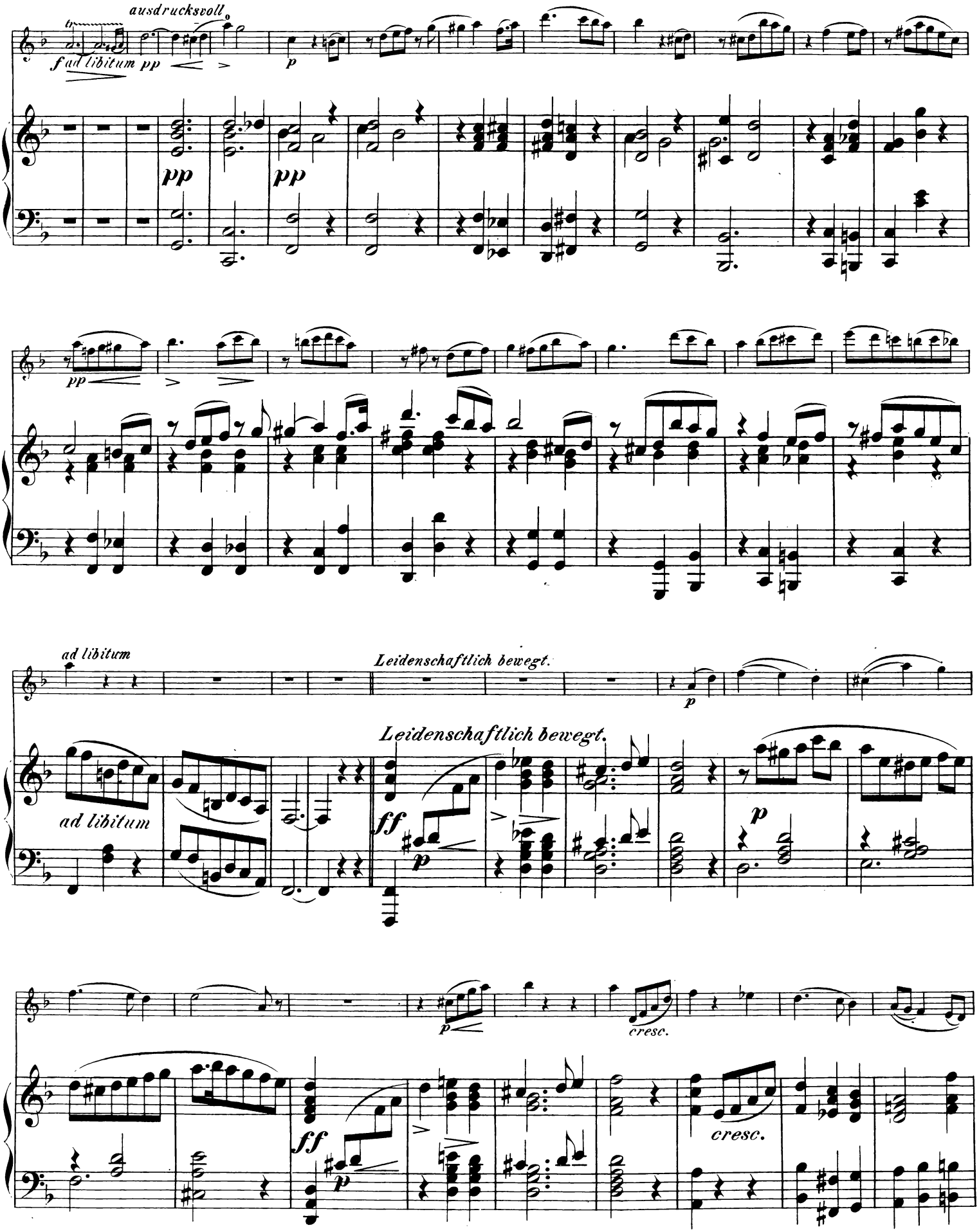
ausdrucksvoll
f ad libitum pp
p
pp
pp
pp
ad libitum
Leidenschaftlich bewegt.
p
Leidenschaftlich bewegt.
ad libitum
ff
p
p
p
cresc.
ff
p
cresc.

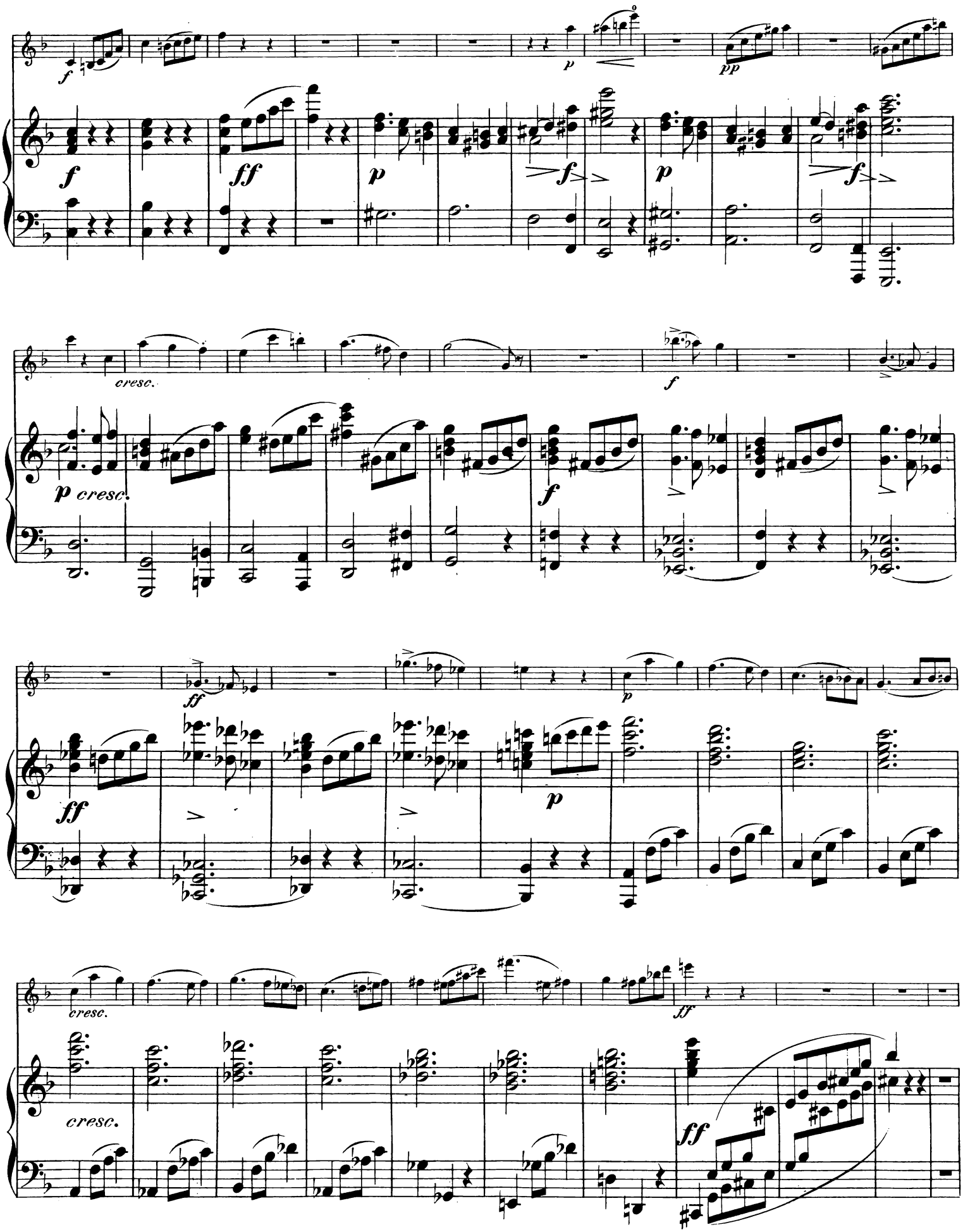
f
p
pp
ff
p
f
p
f
cresc.
f
p cresc.
f
ff
p
cresc.
ff
cresc.

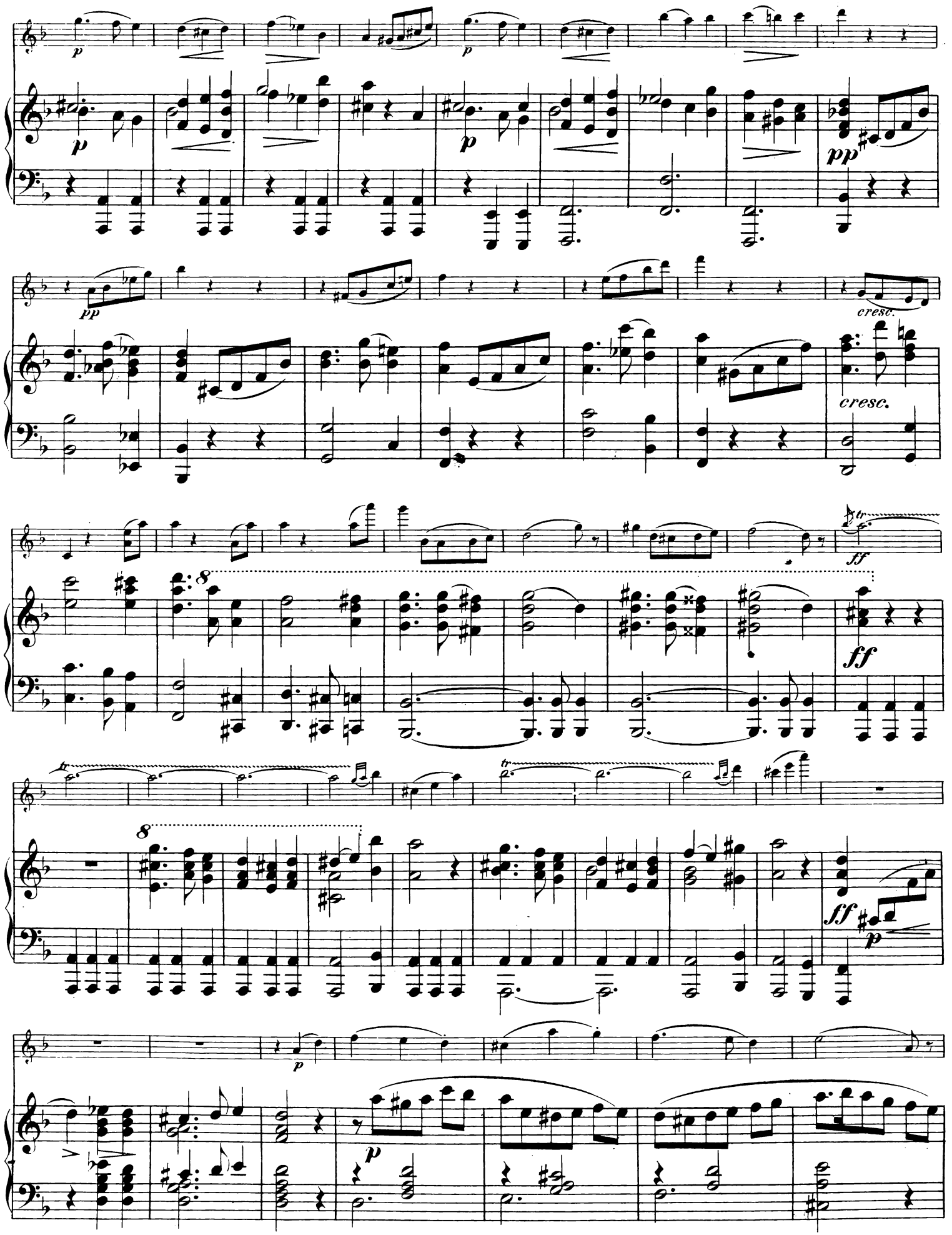
p
pp
cresc.
ff
8

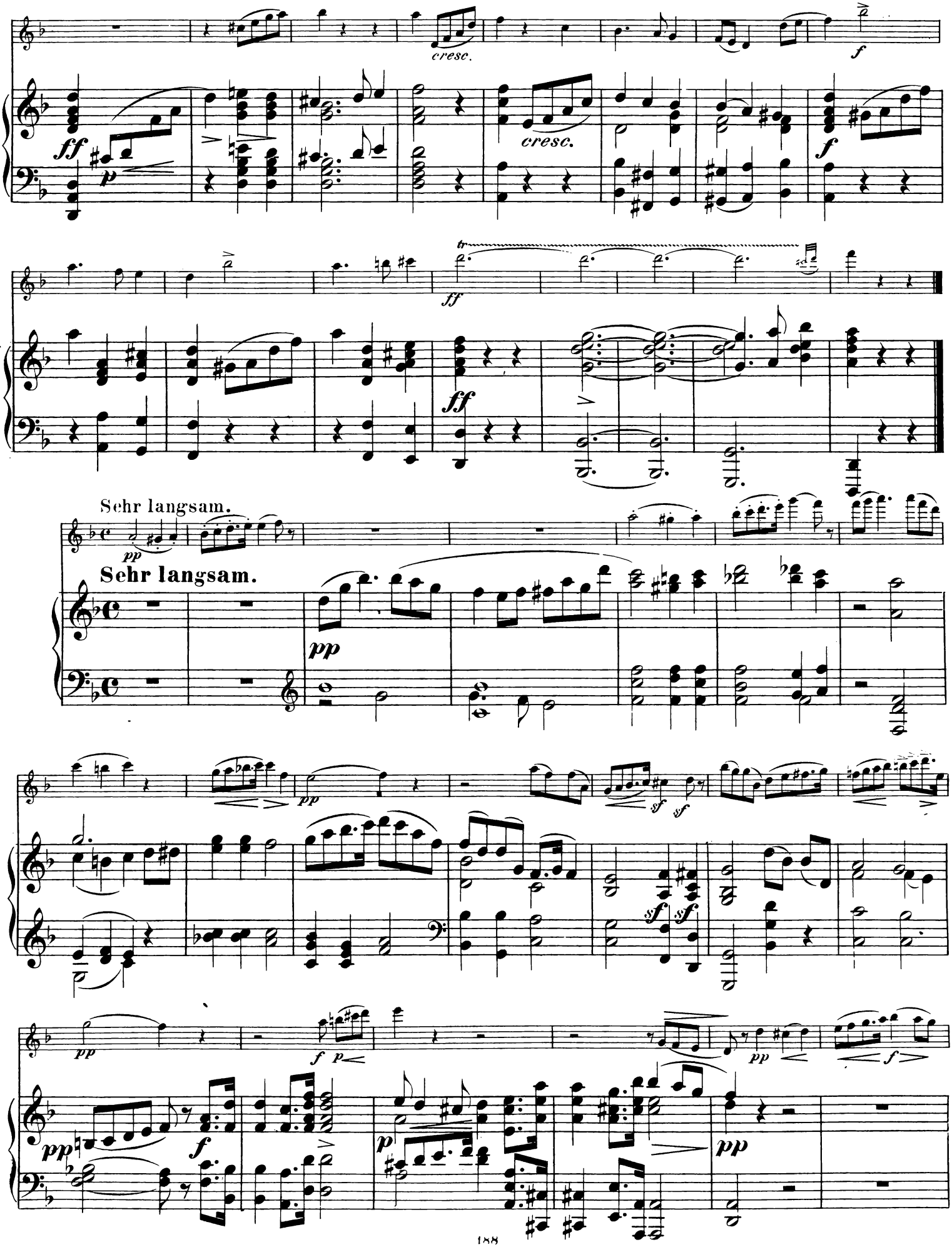
cresc.
cresc.
Sehr langsam.
Sehr langsam.

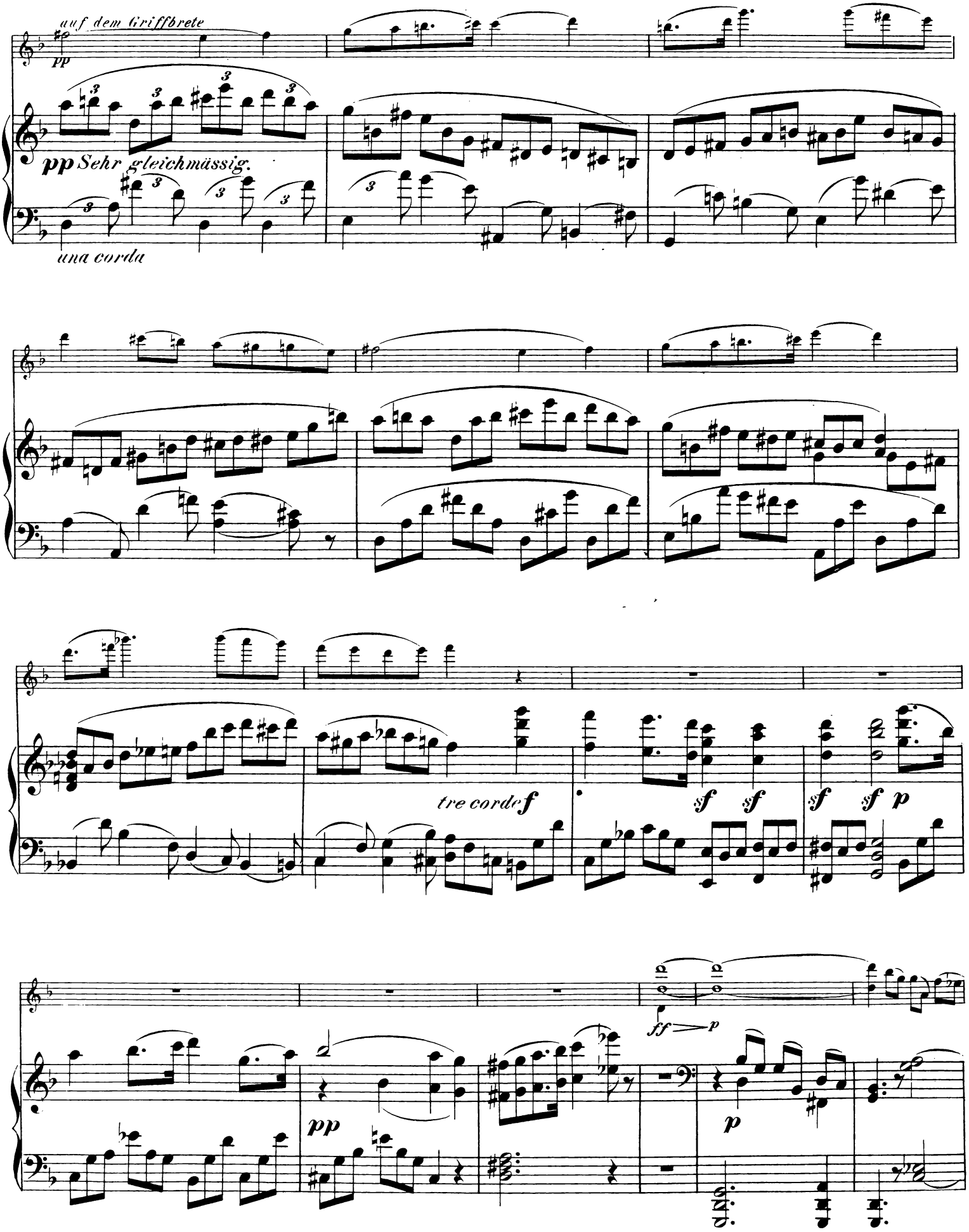
auf dem Griffbrete
pp
pp Sehr gleichmässig.
una corda
tre corde
f
sf
sf
sf
sf
p
ff
p
pp
p

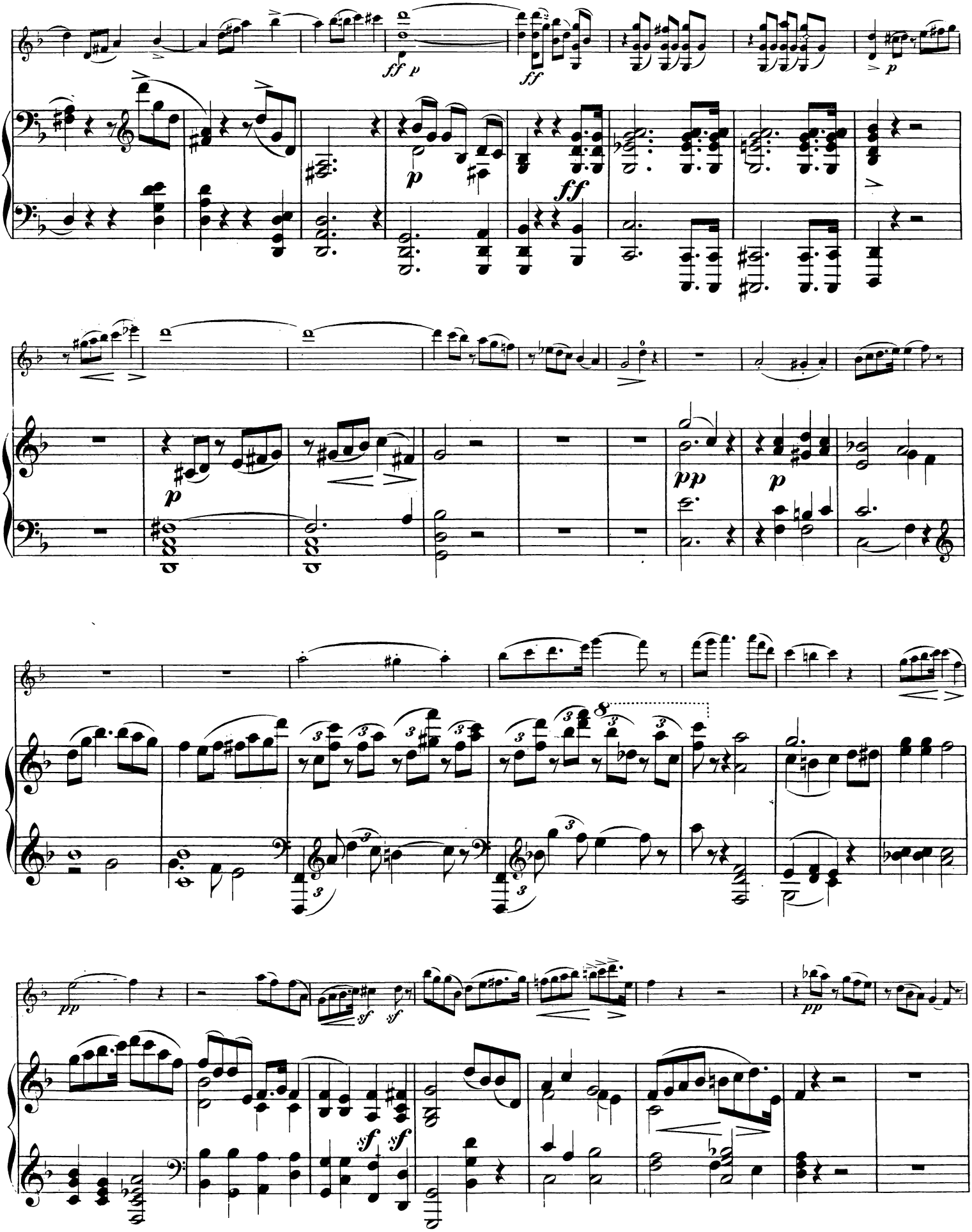

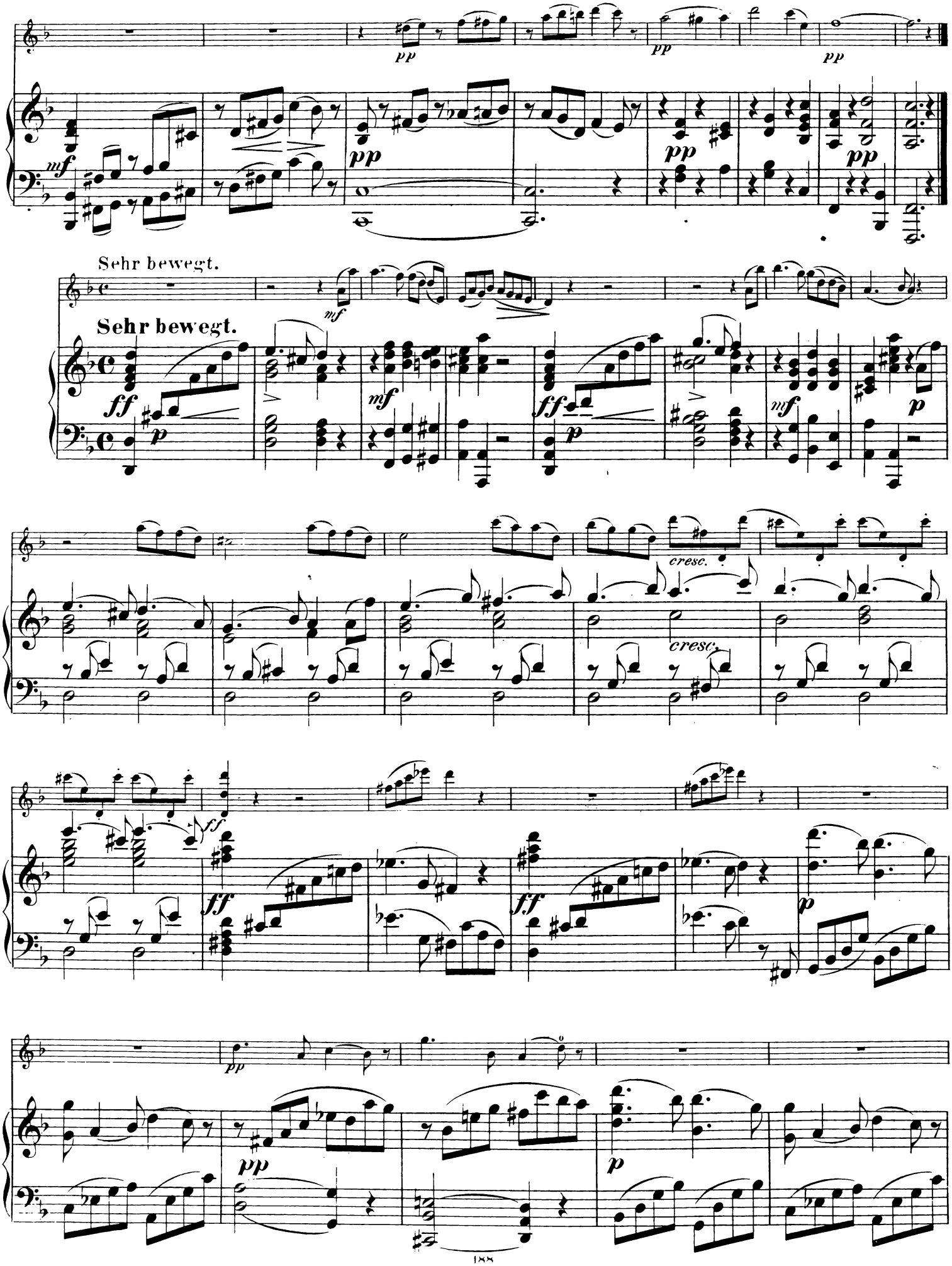
Sehr bewegt.
Sehr bewegt.
cresc.
cresc.

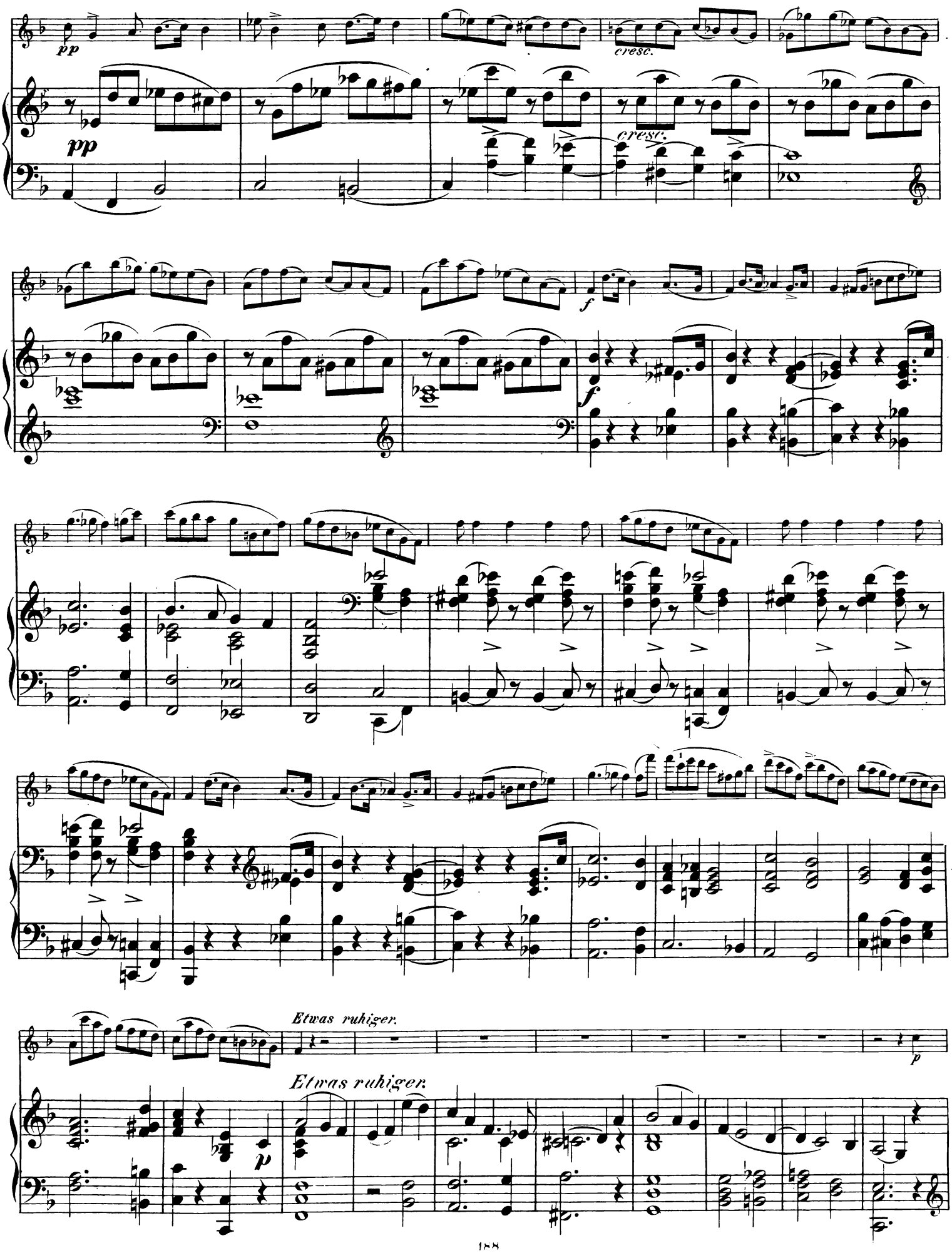
pp
cresc.
pp
cresc.
f
f
Etwas ruhiger.
p
Etwas ruhiger.
p

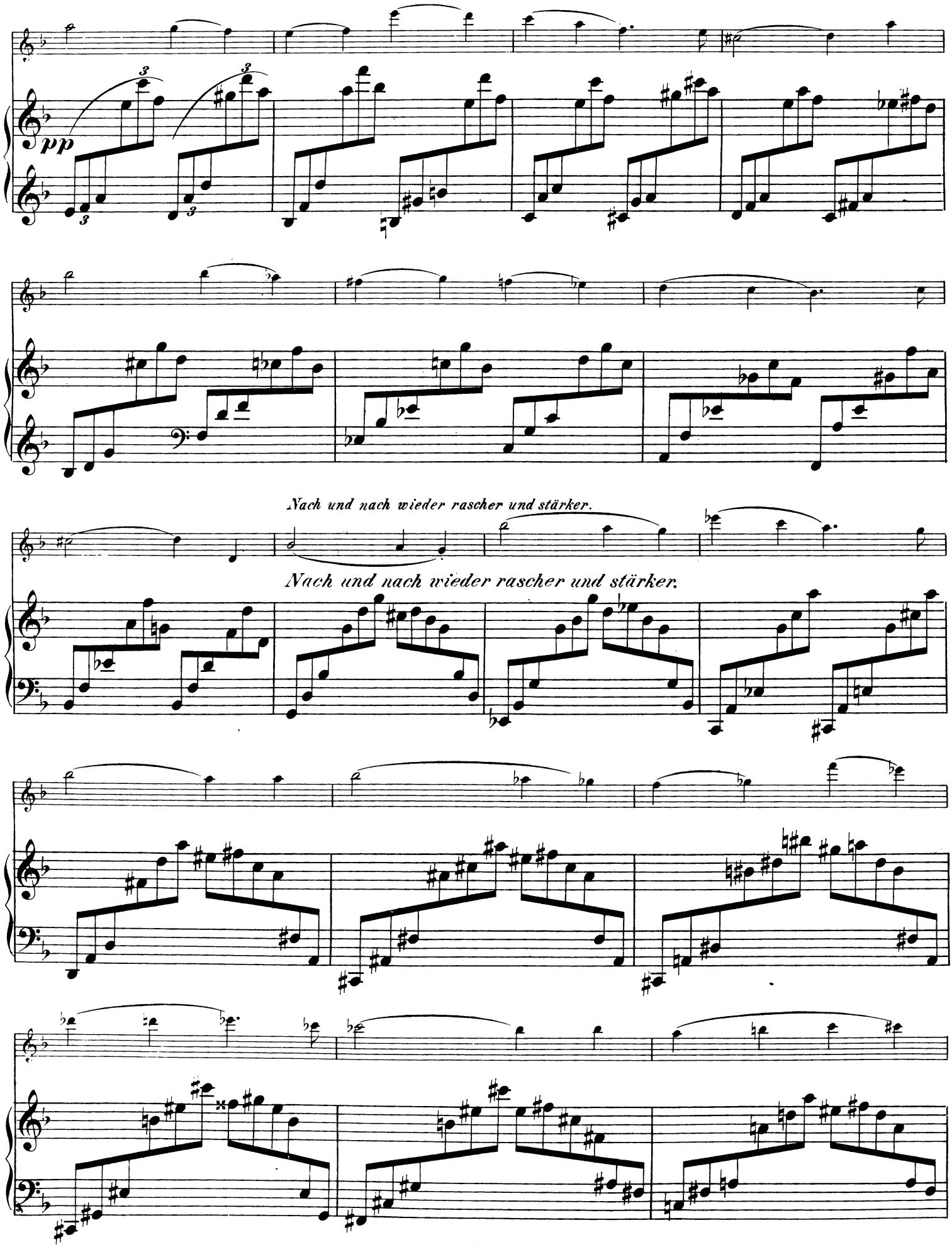
pp
Nach und nach wieder rascher und stärker.
Nach und nach wieder rascher und stärker.

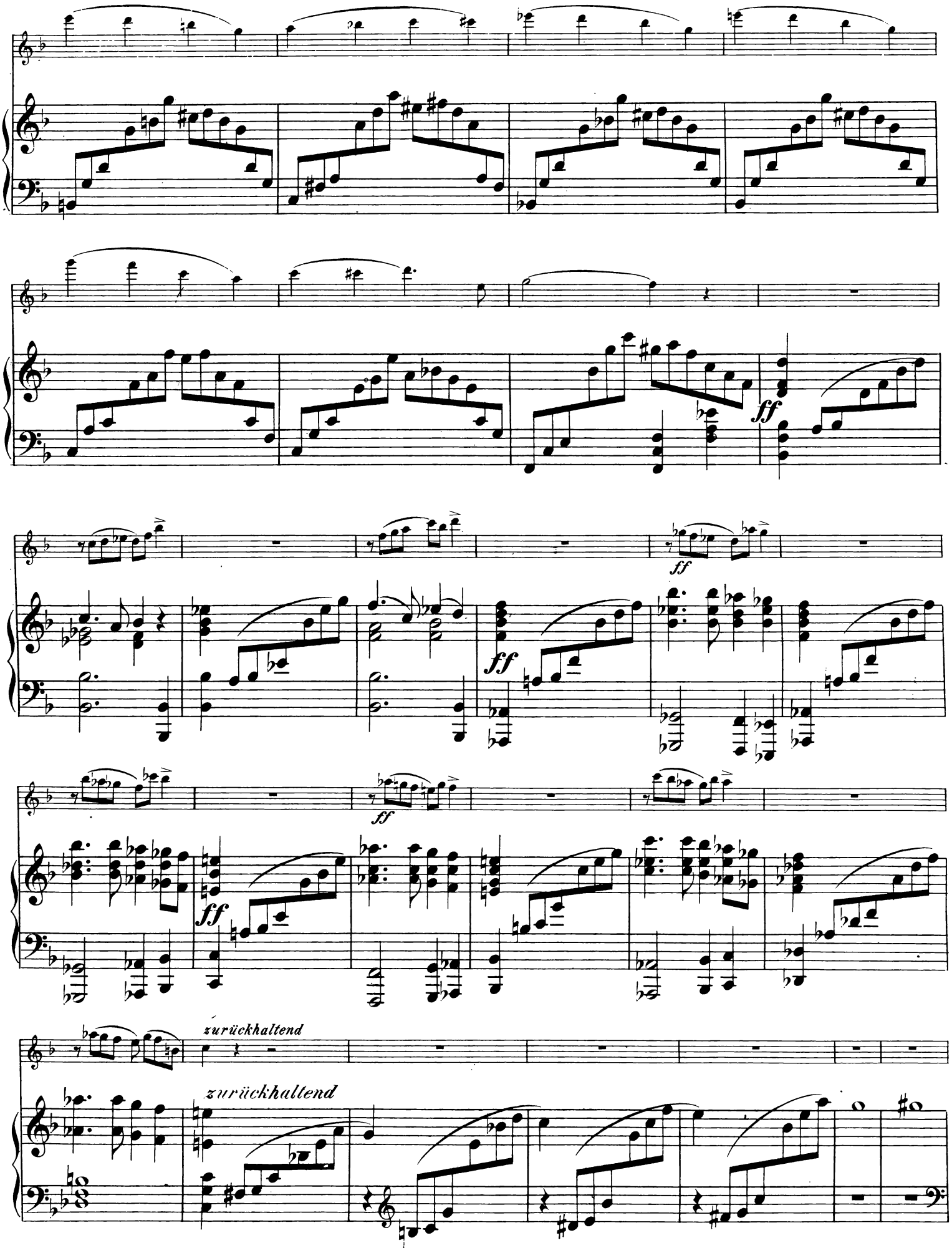
ff
ff
ff
ff
ff
zurückhaltend
zurückhaltend

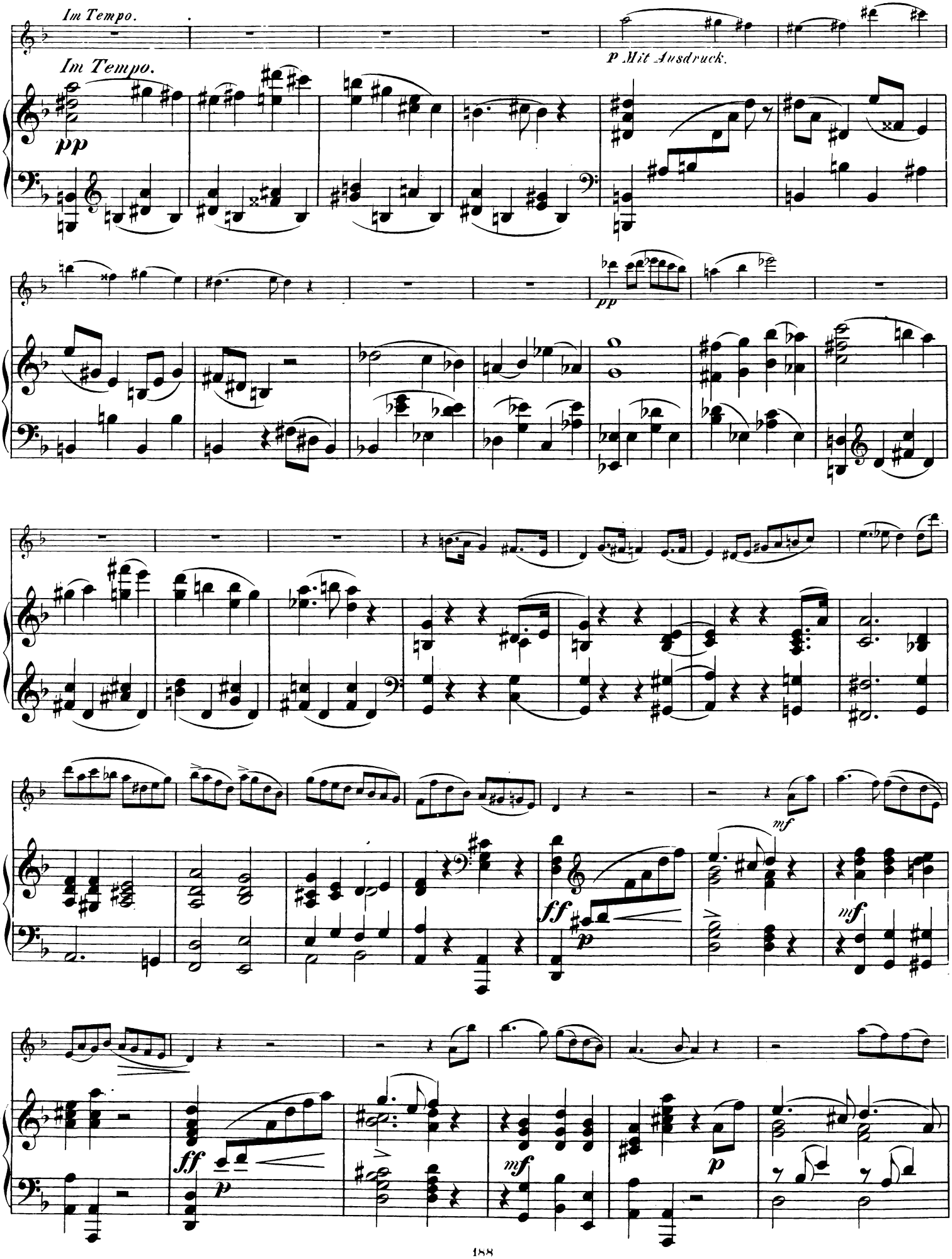
Im Tempo.
Im Tempo.
pp
p Mit Ausdruck.
pp
mf
ff
p
mf
ff
p
mf
p

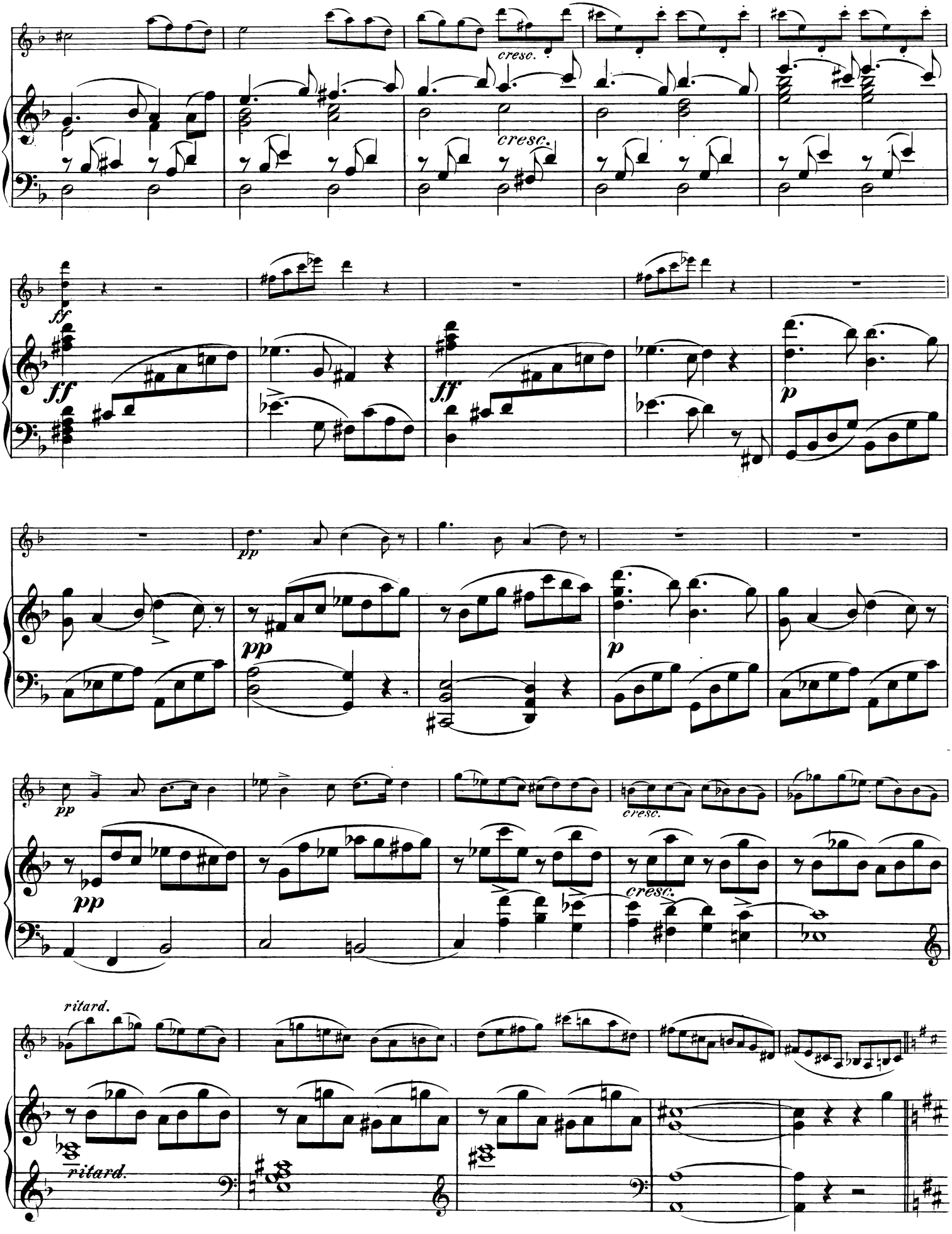
cresc.
cresc.
fp
ff
ff
p
pp
p
pp
pp
cresc.
cresc.
ritard.
ritard.

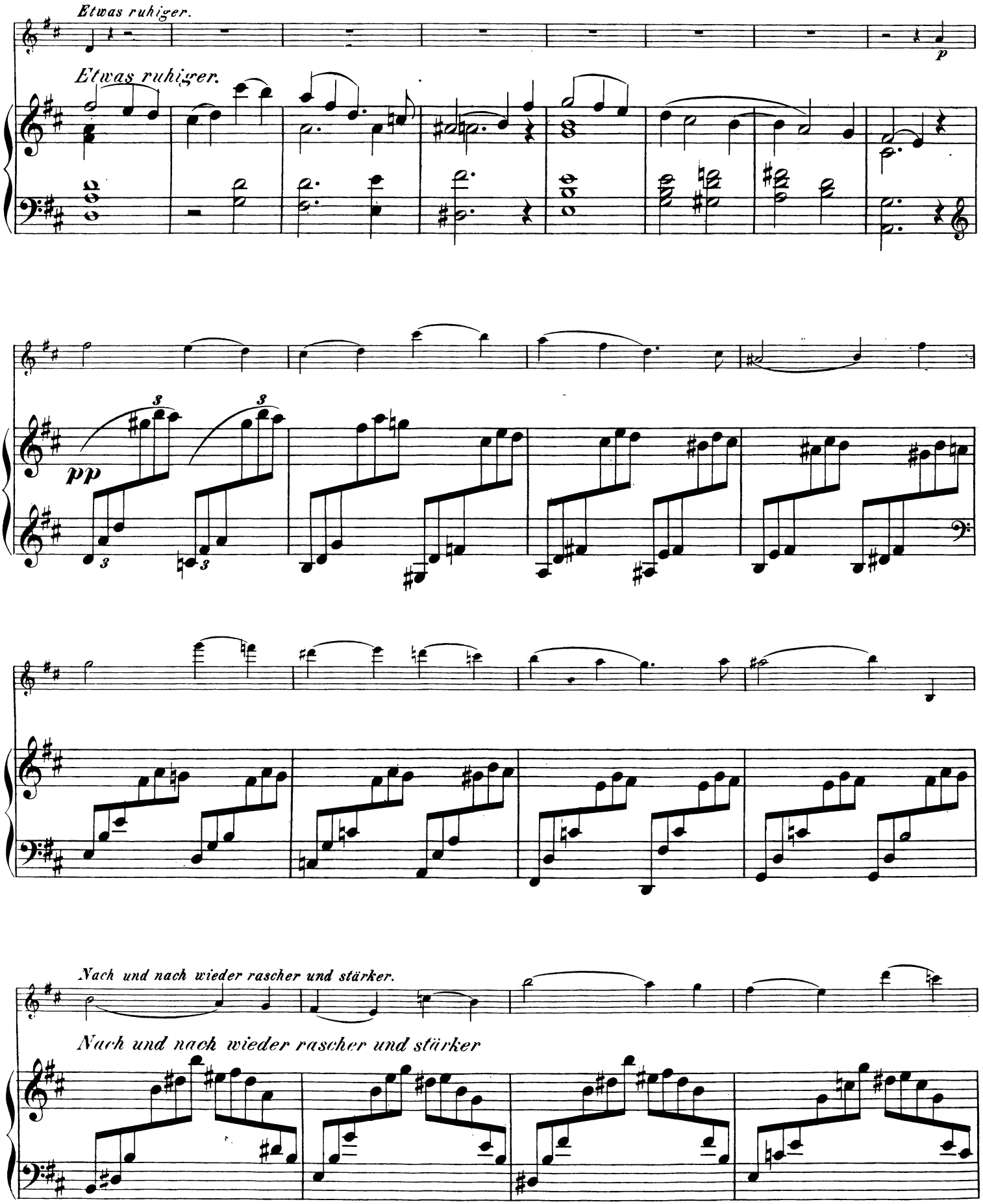
Etwas ruhiger.
Etwas ruhiger.
p
pp
Nach und nach wieder rascher und stärker.
Nach und nach wieder rascher und stärker

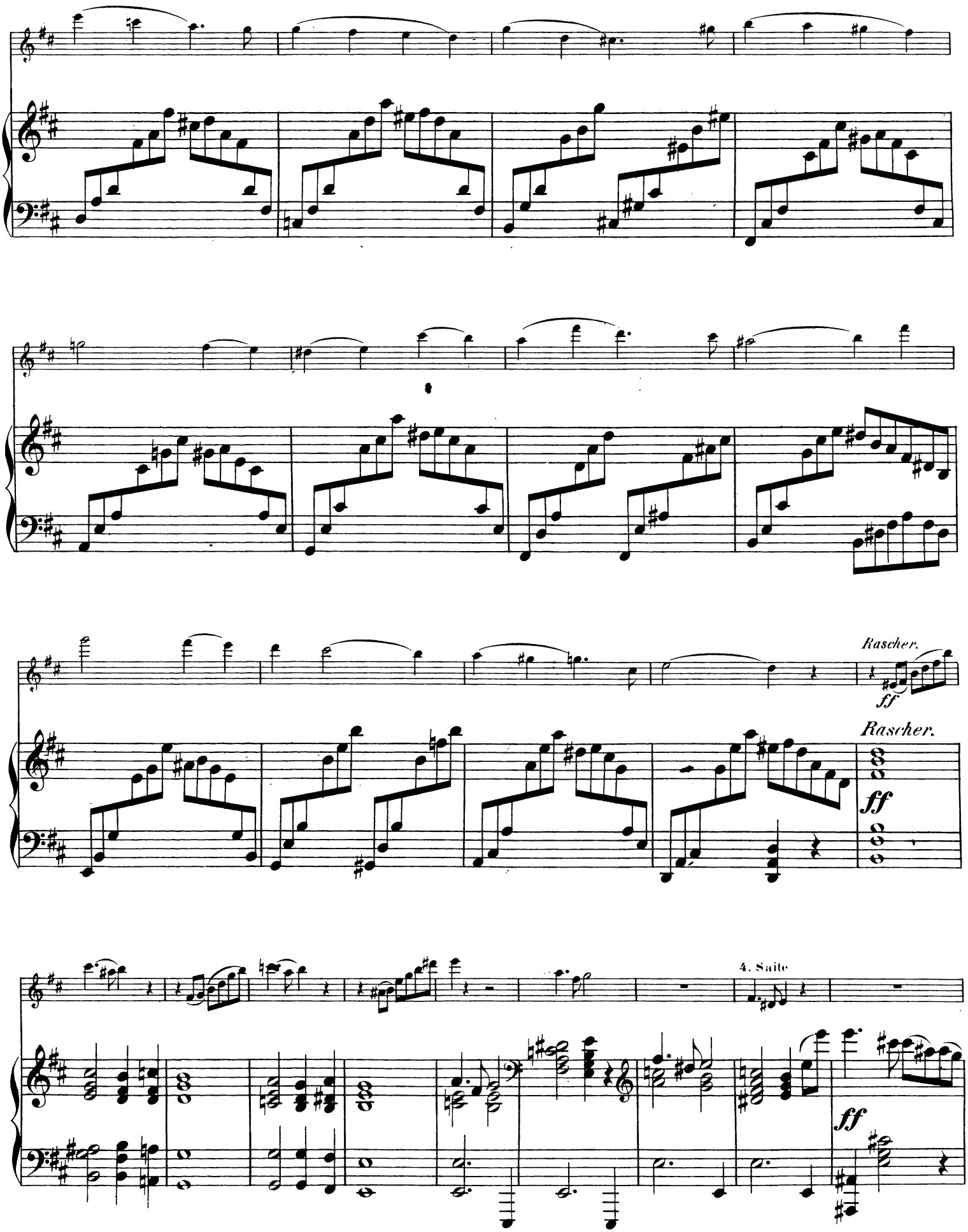
Rascher.
ff
Rascher.
ff
4. Saite
ff

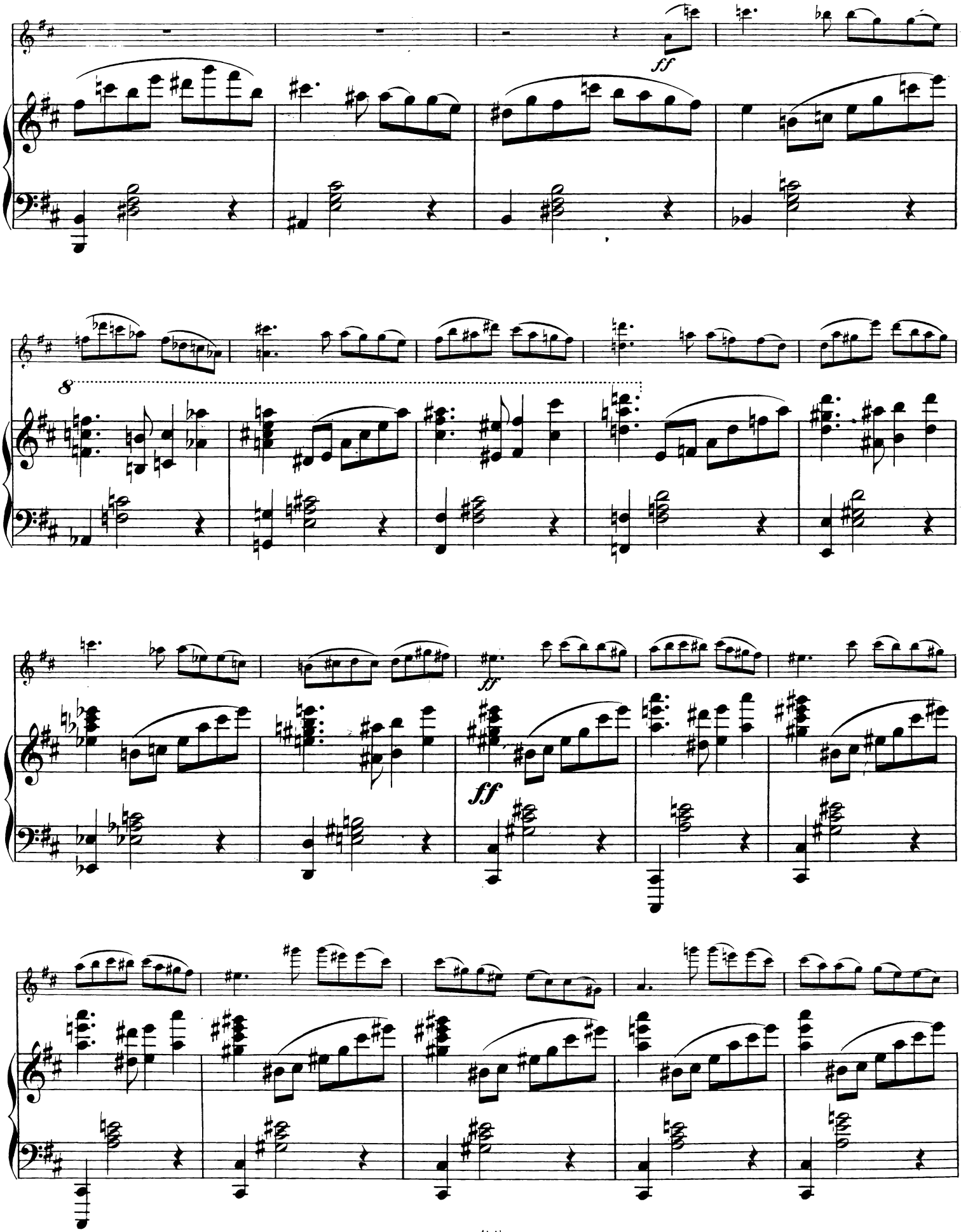
ff
8
ff
ff

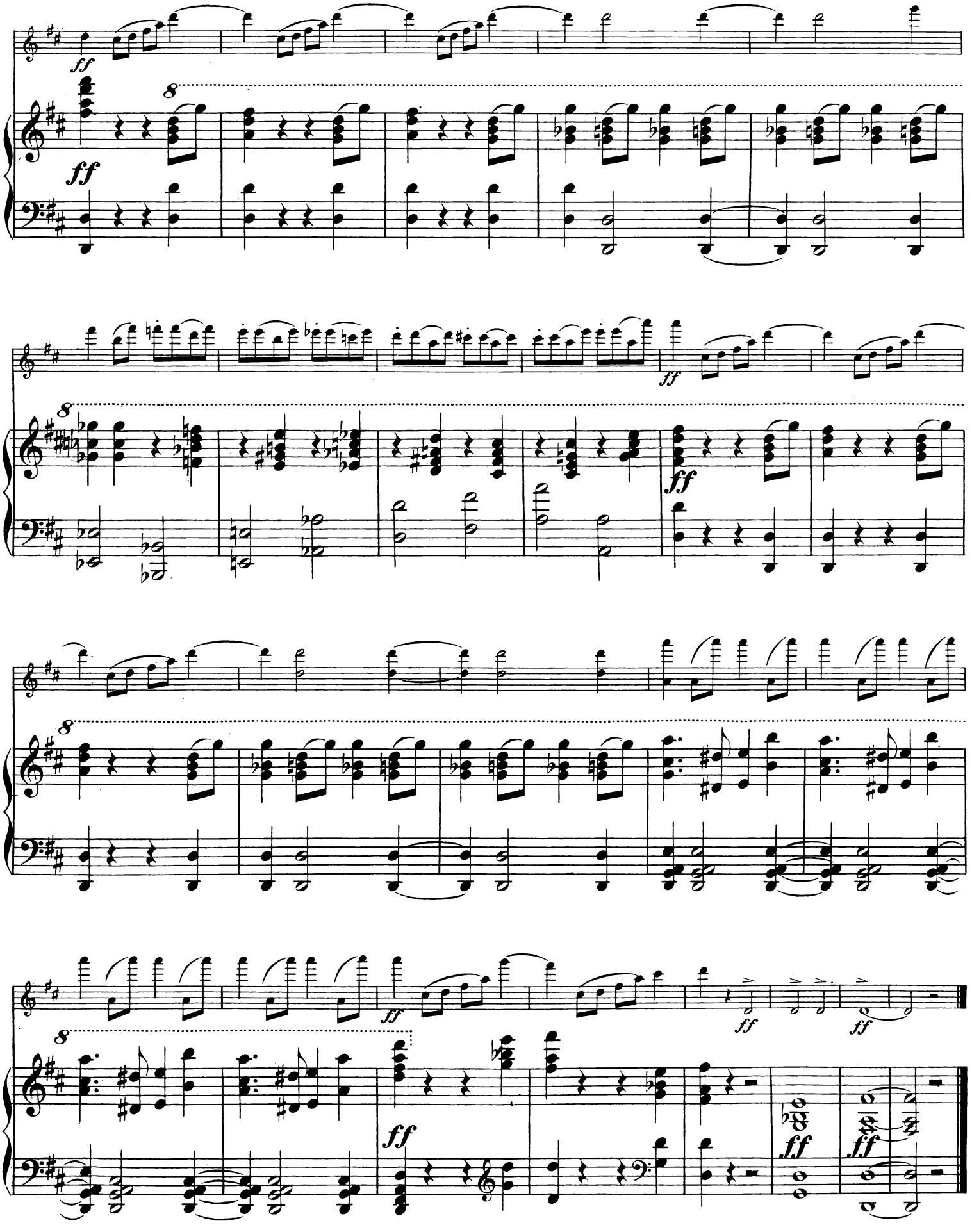
ff
8
ff
ff
8
ff
ff
8
ff
ff
ff
8
ff
ff
ff
ff