

Suite cosmique II

pour ensemble de flûtes

Louis Sauter

1. Novæ

1 **Allegro** ♩ = 120

p 3 3 3 3 3 3 3 3 3 3 3 3

3 3 3 3 3 3 3 3 3 3 3 3

3 3 3 3 3 3 3 3 3 3 3 3

3 3 3 3 *fff* *p* *flz* **Andante** ♩ = 96

poco rit. A tempo 2 *mf*

mf

f

sfz

ff *sfz* *sfz* *sfz*

50 **Allegro** ♩ = 120

2. La fin du temps

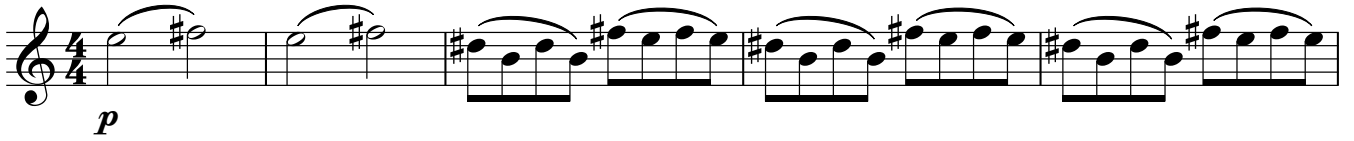
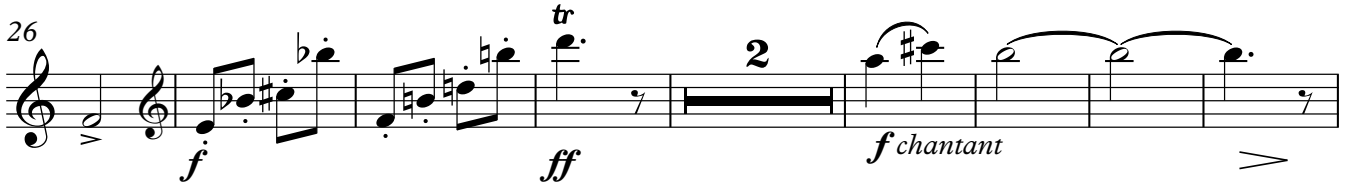
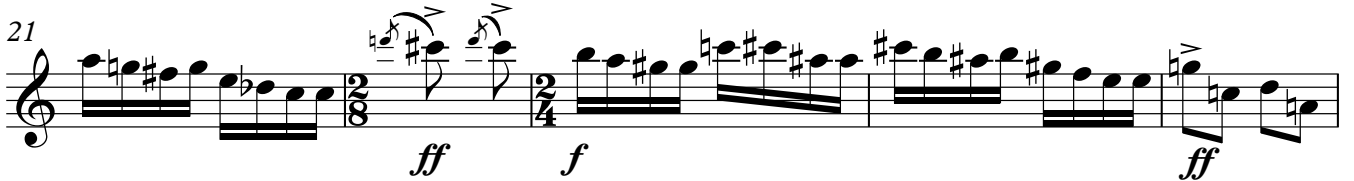
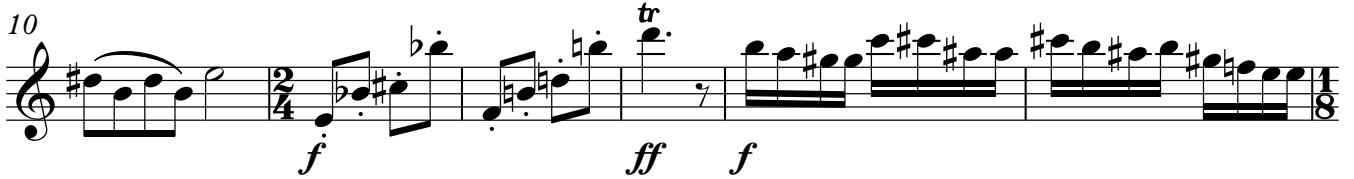
1 **Largo** ♩ = 48**Décidé, modéré, un peu vif** (♩ = 96 env.)

3. Odysseus

1 **Un poco andante** ♩ = 78

pp mf pp mf pp mf

8

pp mf pp p

15

mf *espress.* mf

20

mf

27

pp mf pp mf pp

35

mf pp mf pp

40

rall.

p