

ETUDES

b f

R. KREUTZER

transcrites pour le

BASSON

P. K. R.

ESPAIGNET

Basson Solo de la Société des Concerts du Conservatoire
et du théâtre Italien.

Prix Net : 4^f.50.

EP

OP: 6.

PARIS.

M^o Buffet Crampon et C^{ie}.

P. GOUMAS et C^{ie} S^os 18 et 20. P^ort du G^d Cerf.

1879

V⁸
m. j. 15

STUDIES

BY

W. K. KELUTZ

W. K. KELUTZ

W. K. KELUTZ

W. K. KELUTZ

[Faint, illegible text and bleed-through from the reverse side of the page]

ÉTUDES

de R. KREUTZER

1

TRANSCRITES pour le **BASSON**

PAR

ESPAIGNET

Basson Solo de la Société des Concerts du Conservatoire et du
Théâtre Italien (Op:6)

All^o Mod^o

1^{re}

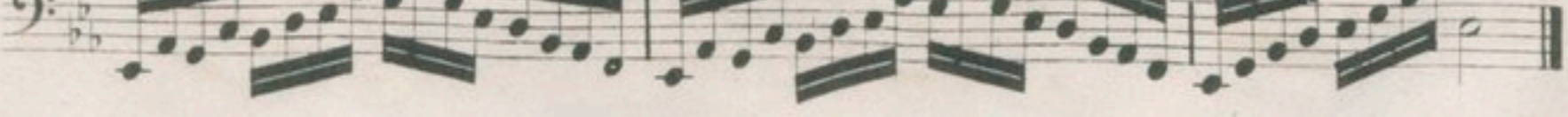
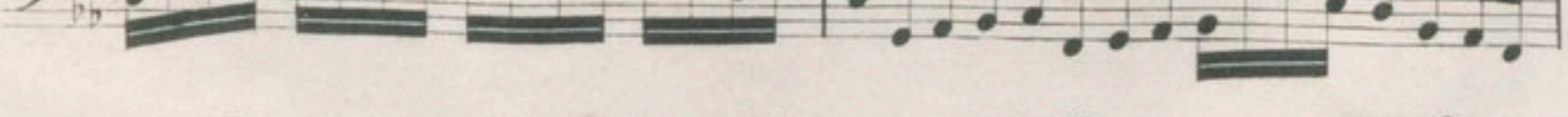
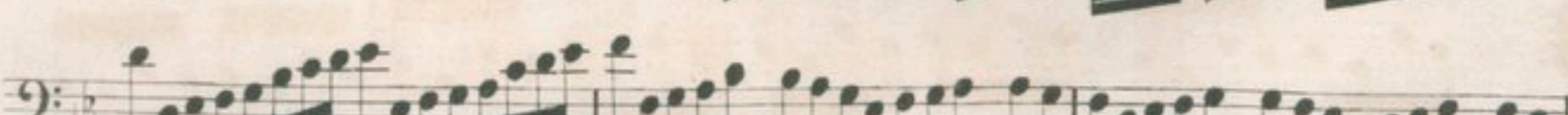
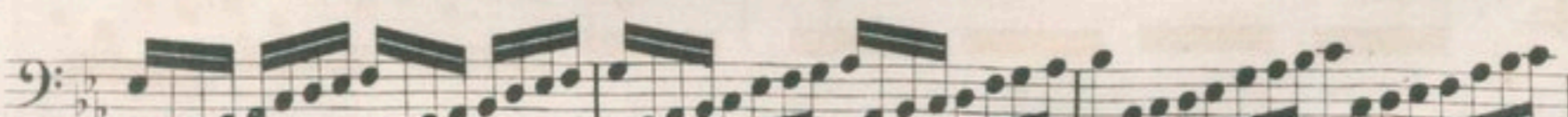
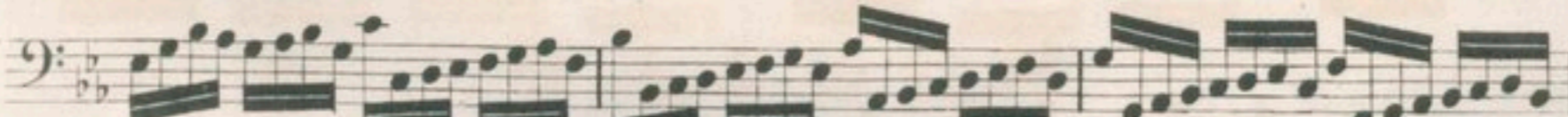
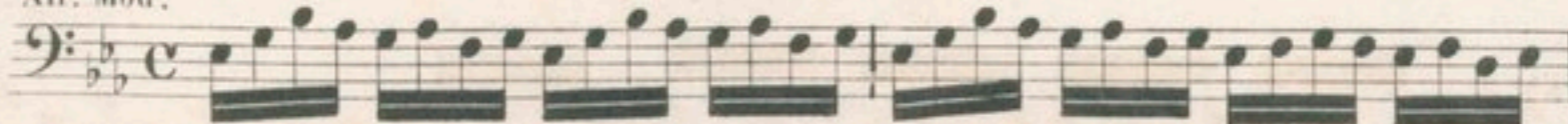

All^o Mod^o

STUDIES

2^{me}

3^{me}

All^o Mod^o

4^{me}

All.^o Mod.^o

5 me

All^o assai.

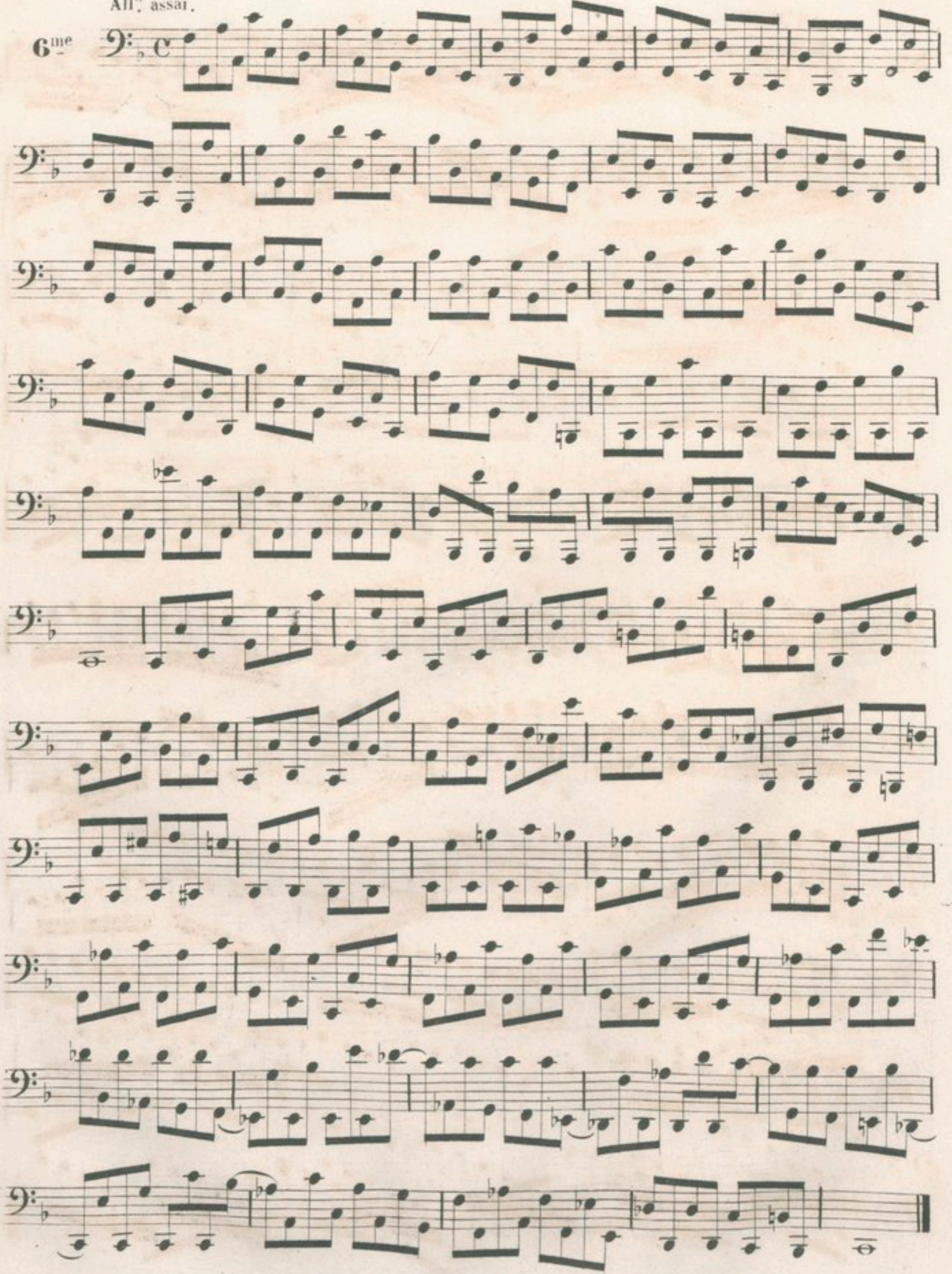
6^{me} 

7^{me}

Allegro.

8^{me} *p*

Allegro.

9^{me}

Andante.

10^{me}

Moderato.

11^{me}

Moderato

12^{mo}

Moderato

14^{me}

Moderato

15^{me}

Moderato

16^{me}

17^{me} *Adagio*

All^o Mod^o

29

13^{me}

Allegro Léger

19^{me}

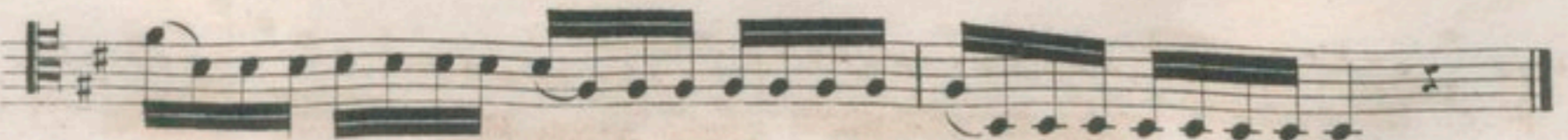
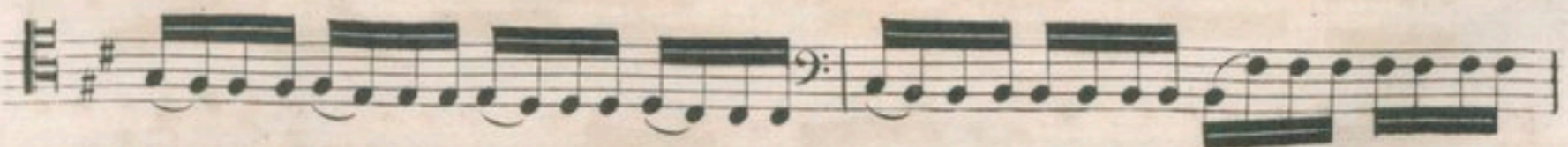
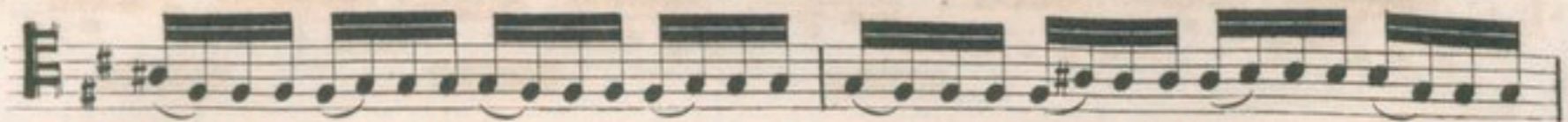
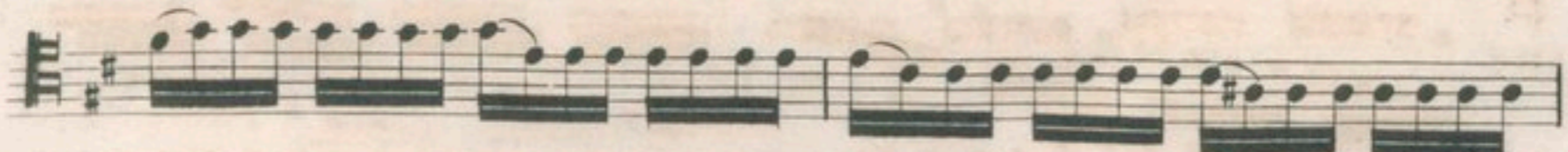
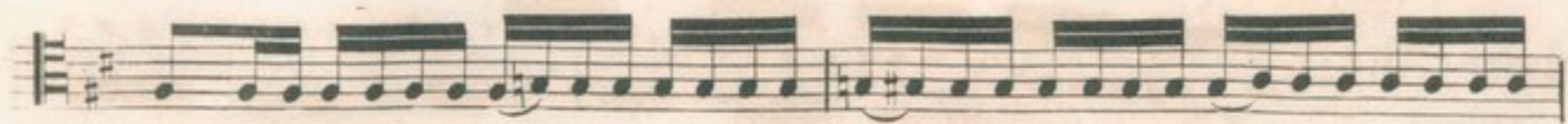

Moderato

20^{me}

Andante

21^{me} *ff*

p

f

tr

tr

p

Moderato

22 me

