To Michelle Pellay-Walker, in remembrance of our fifth anniversary 8/27/88

Concerto in C for Viola, Strings, and Continuo

(transcribed from BWV 1042)

I.

J. S. Bach/Marshall Fine
(1988/2014)

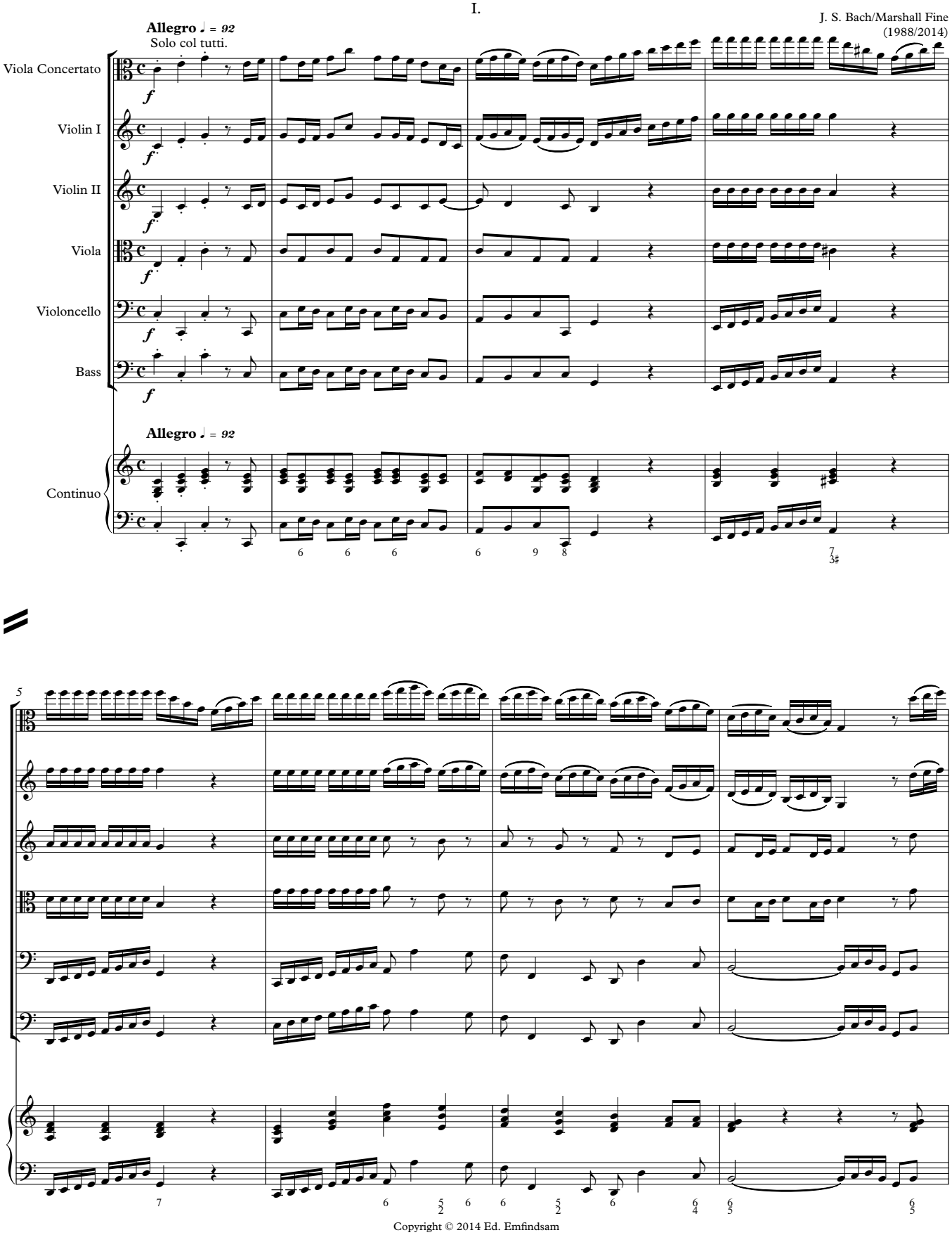

Copyright © 2014 Ed. Emfindsam

9

1

Solo

1. Solo

14

Tutti

Solo

Tutti

1. Solo

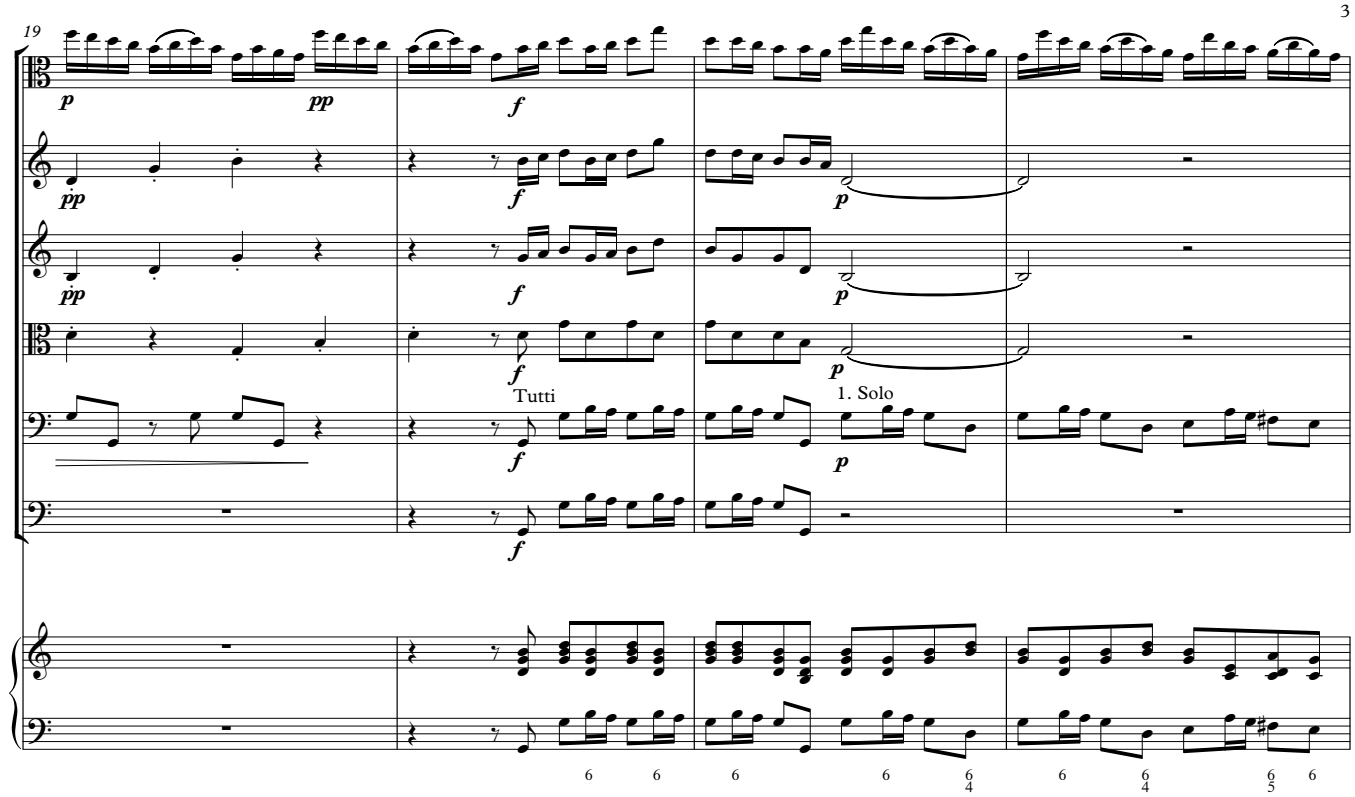
19
p
pp
f
pp
f
p
pp
f
p
f
Tutti
1. Solo
p
f

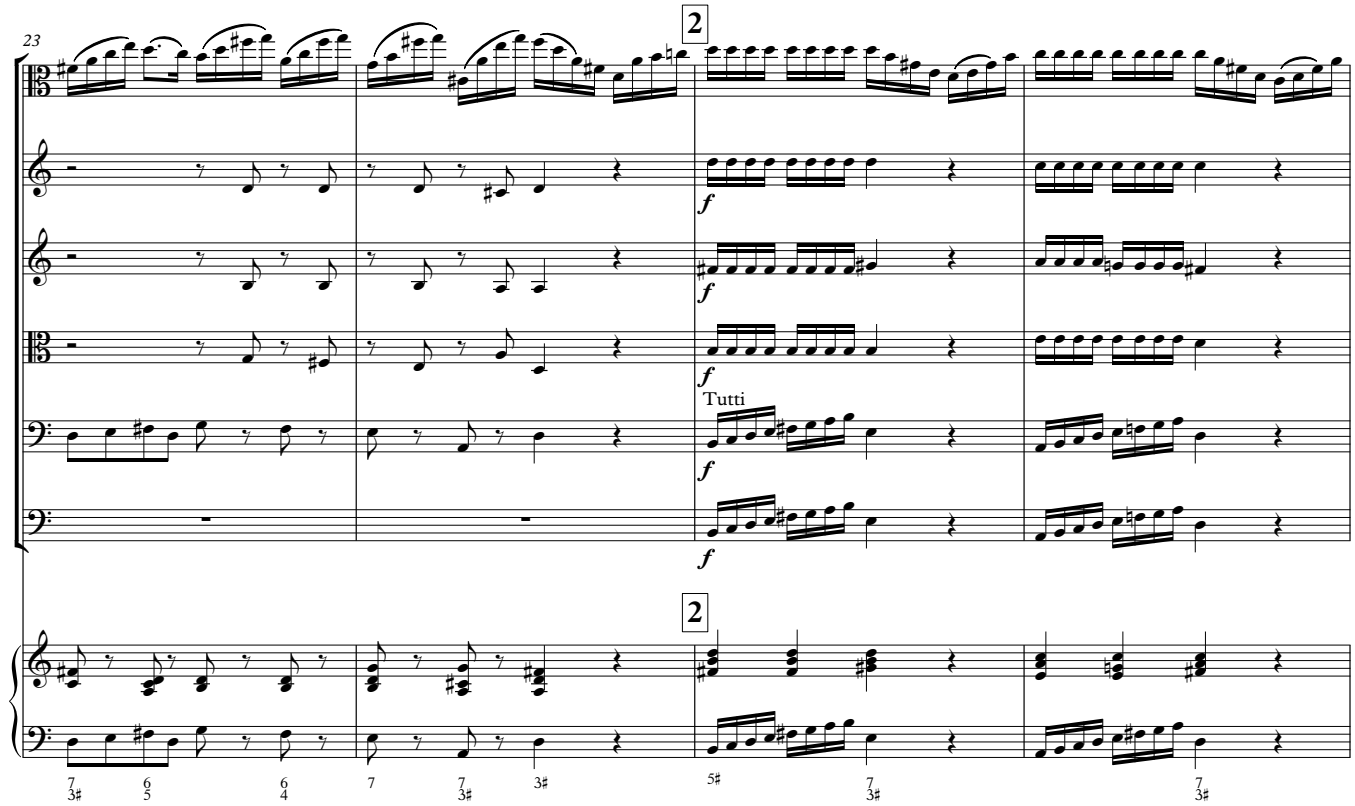
23
2
f
f
f
Tutti
f
f
2

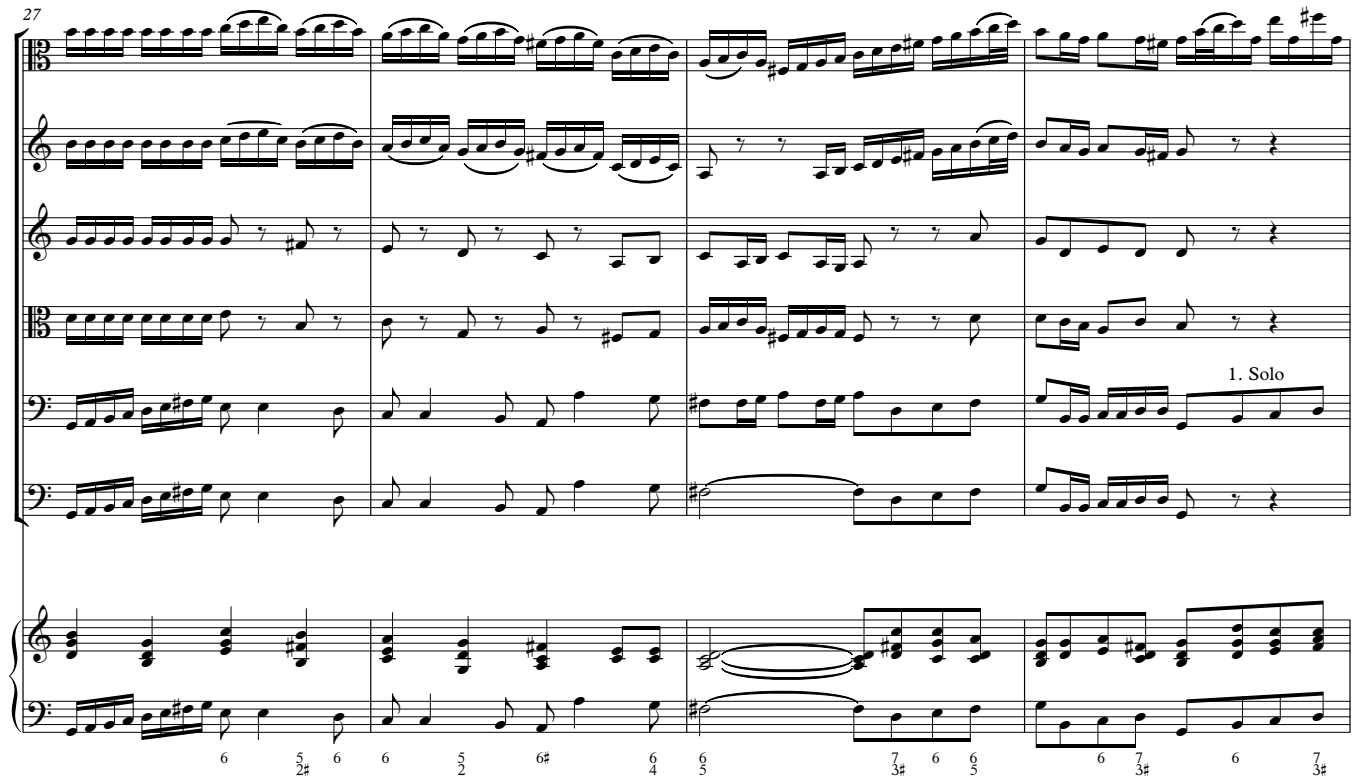
27
1. Solo

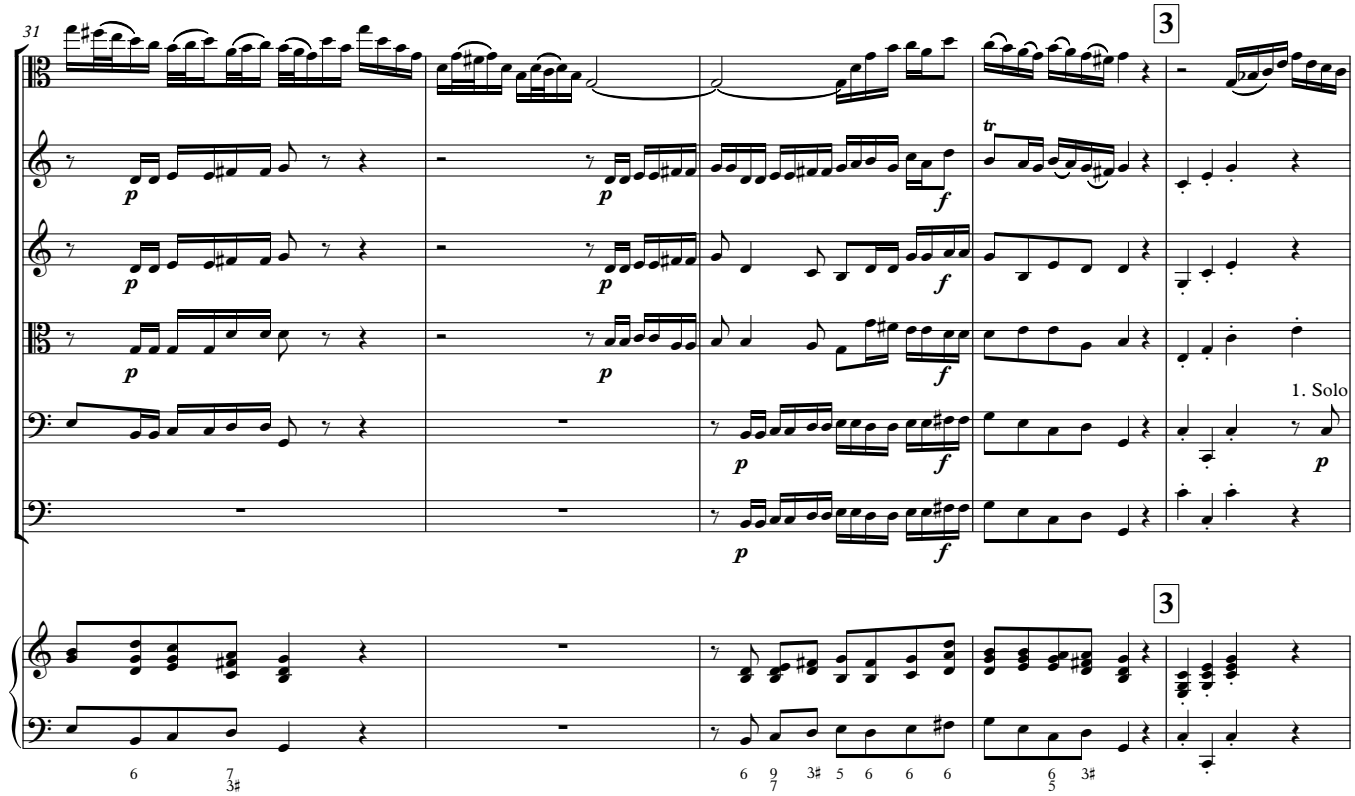
31
3
1. Solo
3

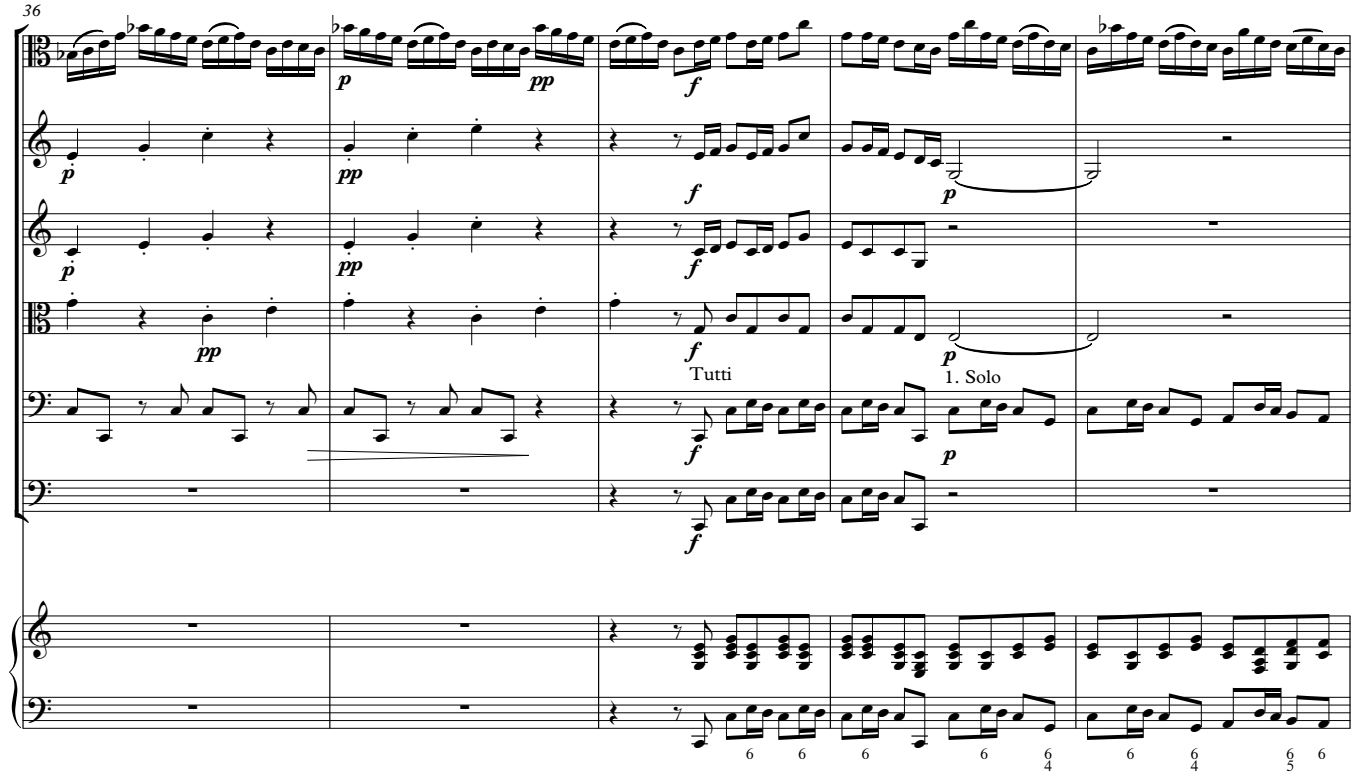
36
Tutti
1. Solo

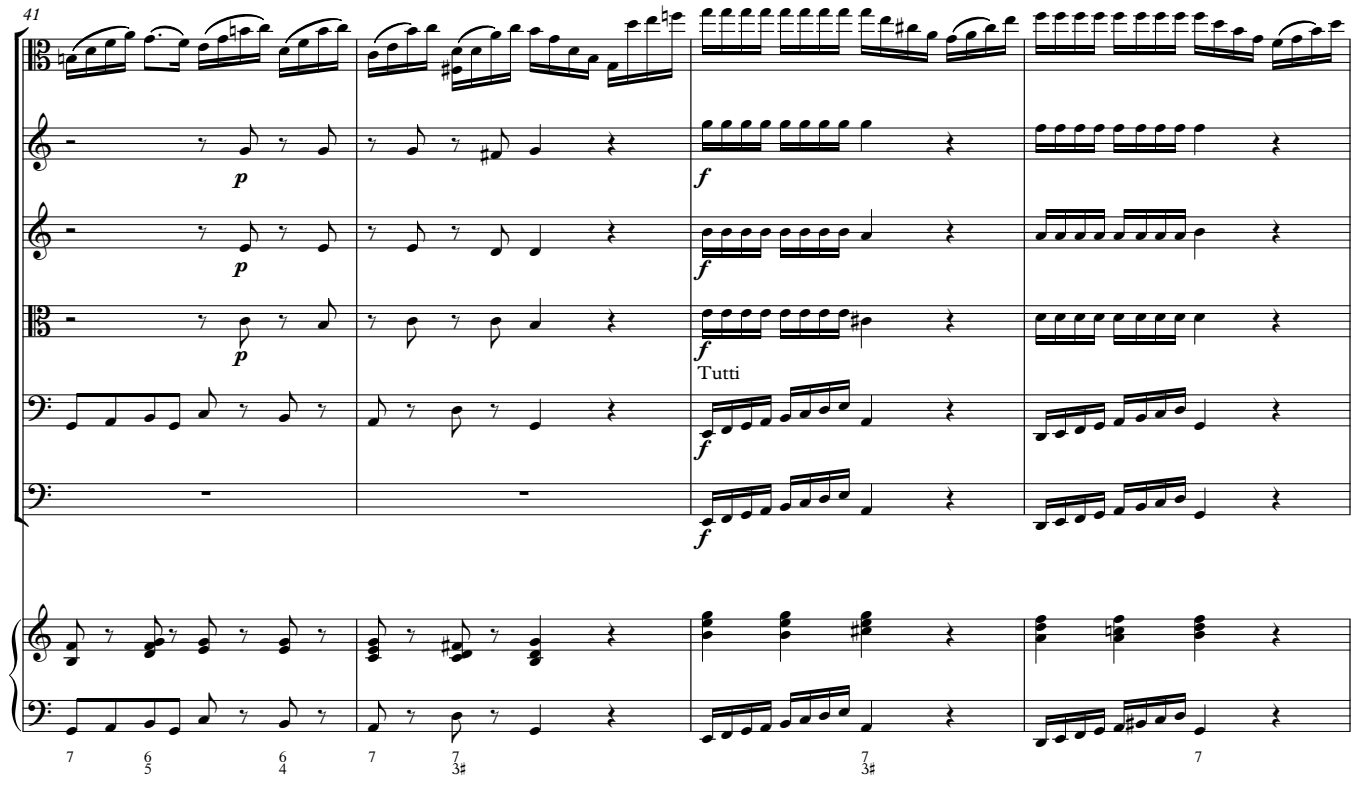
41
Tutti

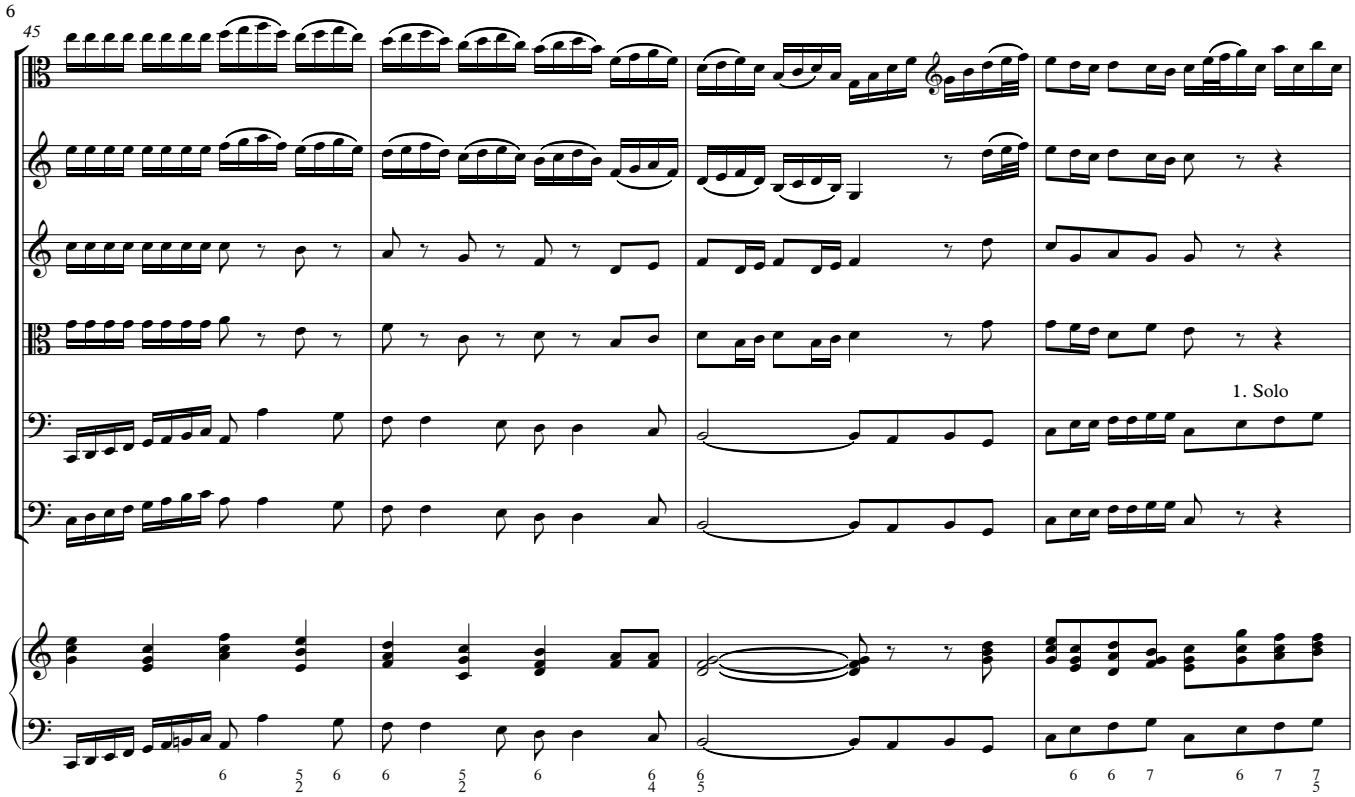
45
1. Solo

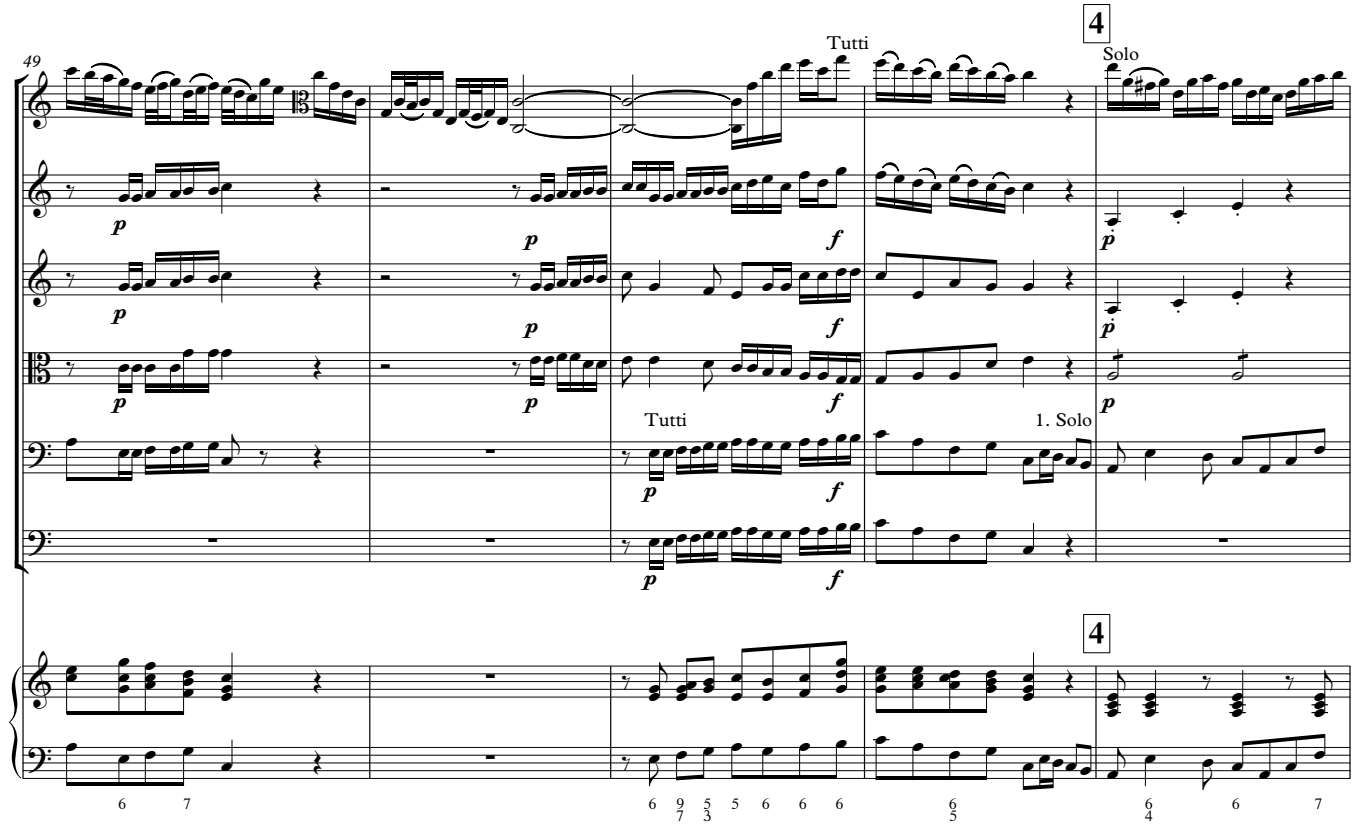
49
Tutti
4
Solo
Tutti
1. Solo
4

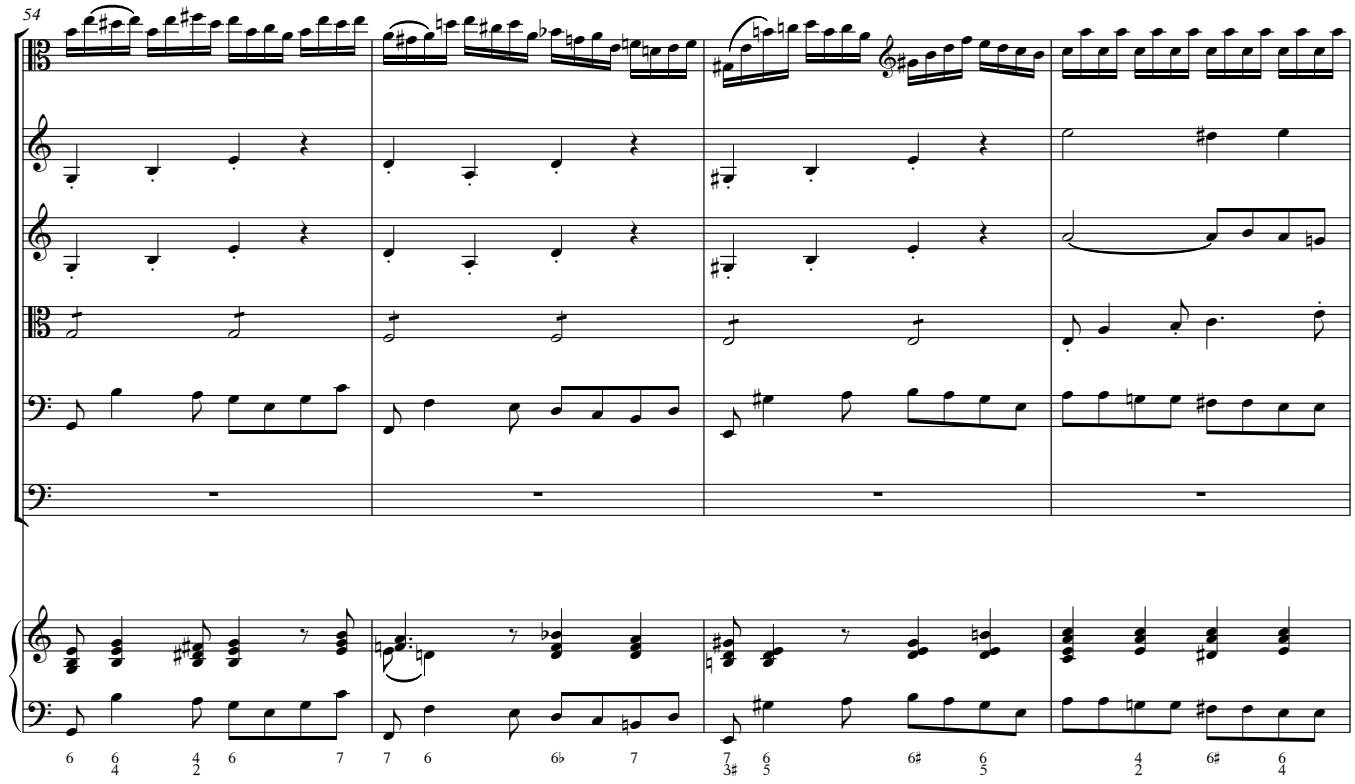
54

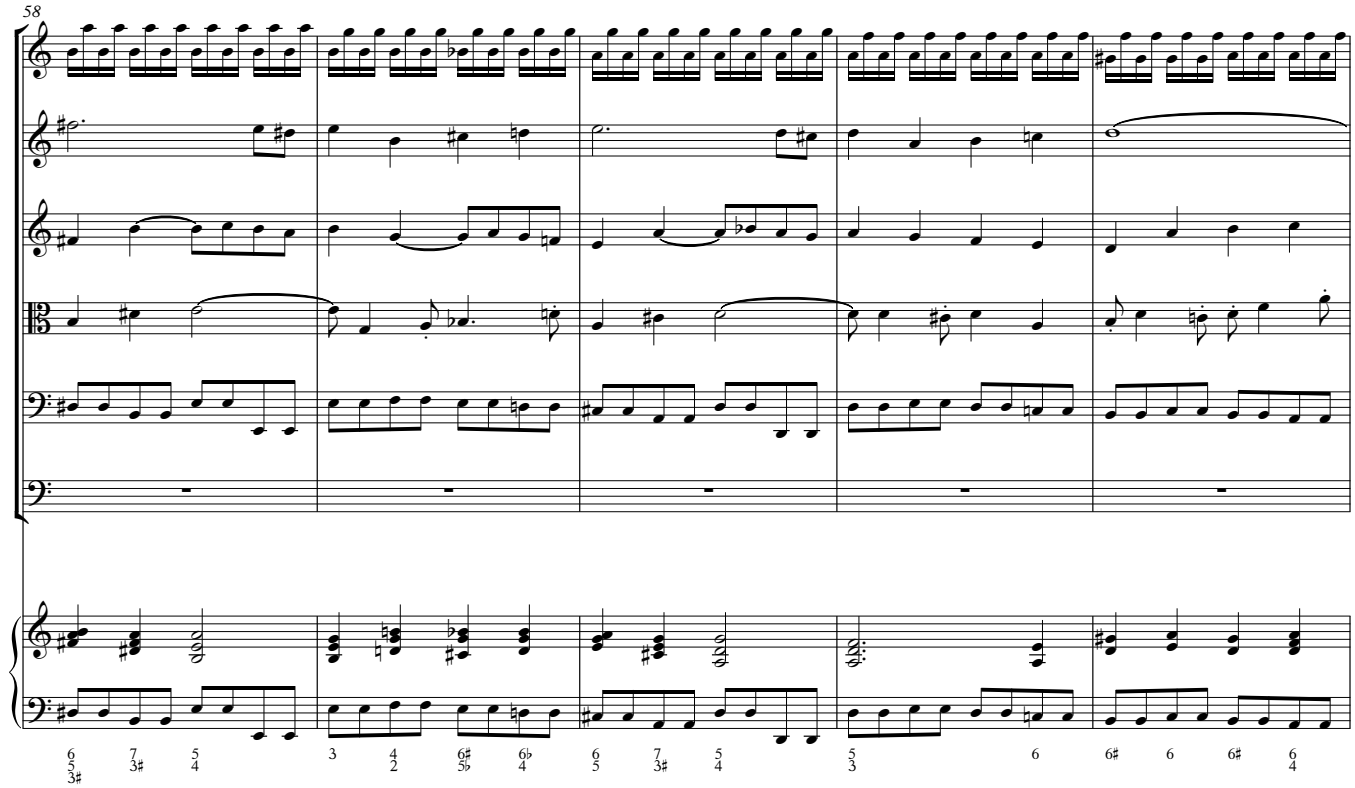
58

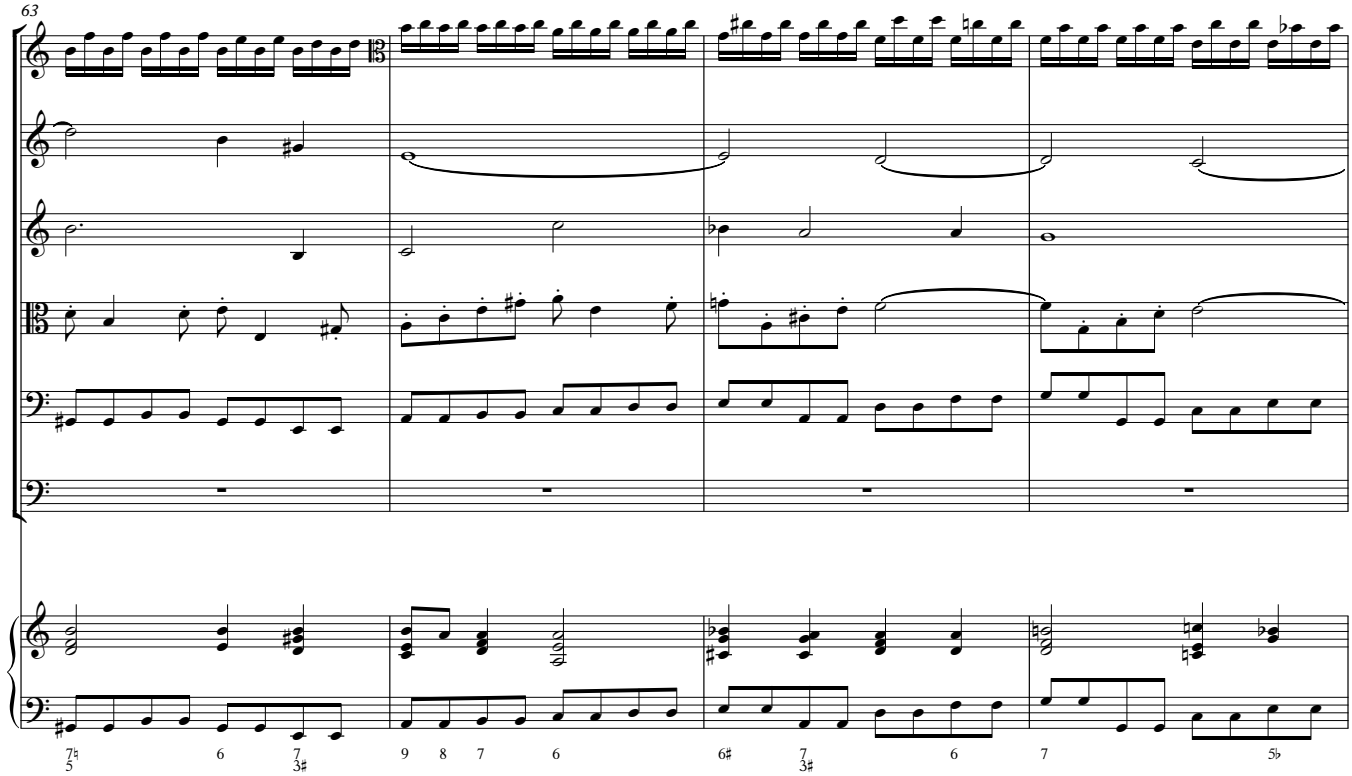
63
7♮ 5
6
7 3♯
9
8
7
6
6♯
7 3♯
6
7
5♭

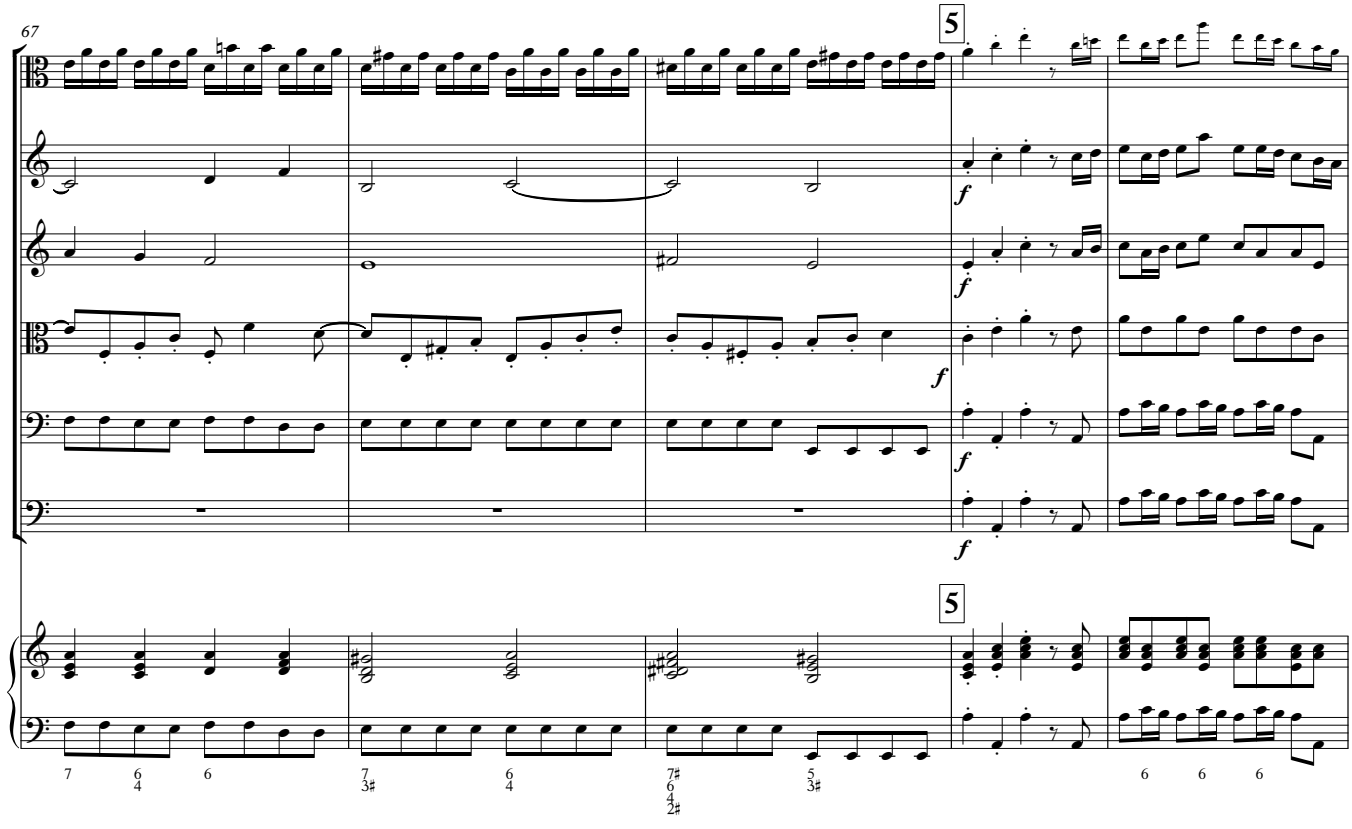
67
5
f
f
f
f
f
5
7
6 4
6
7 3♯
6 4
7♯ 6 4 2♯
5 3♯
6
6
6

72

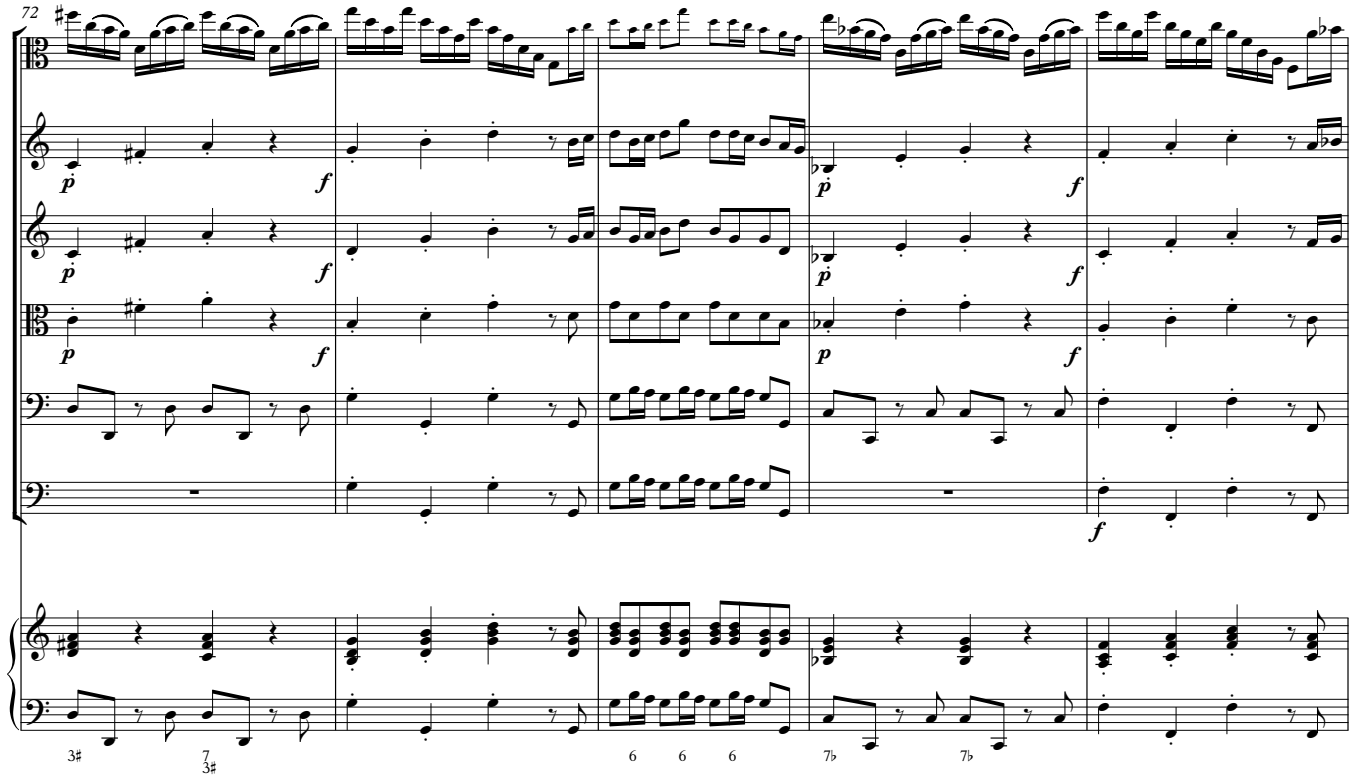

77

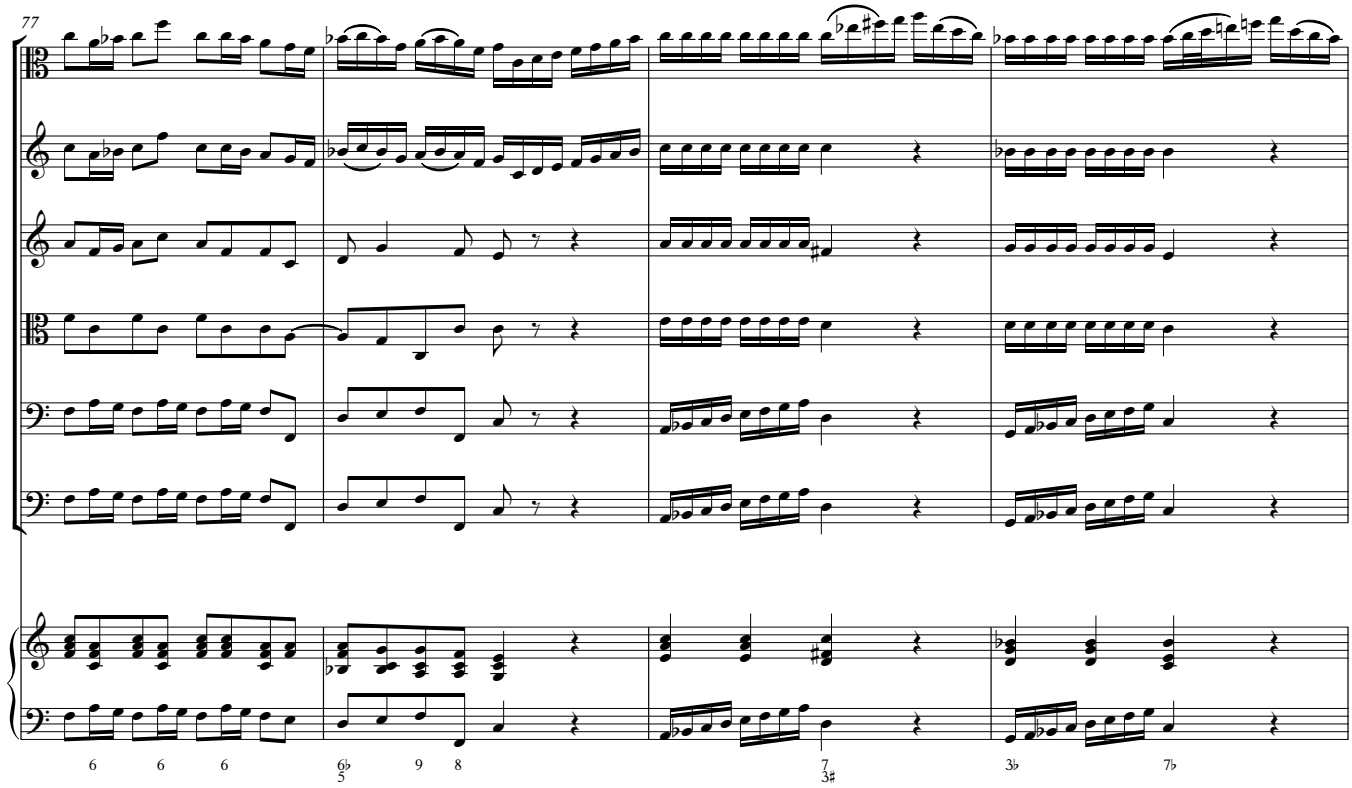

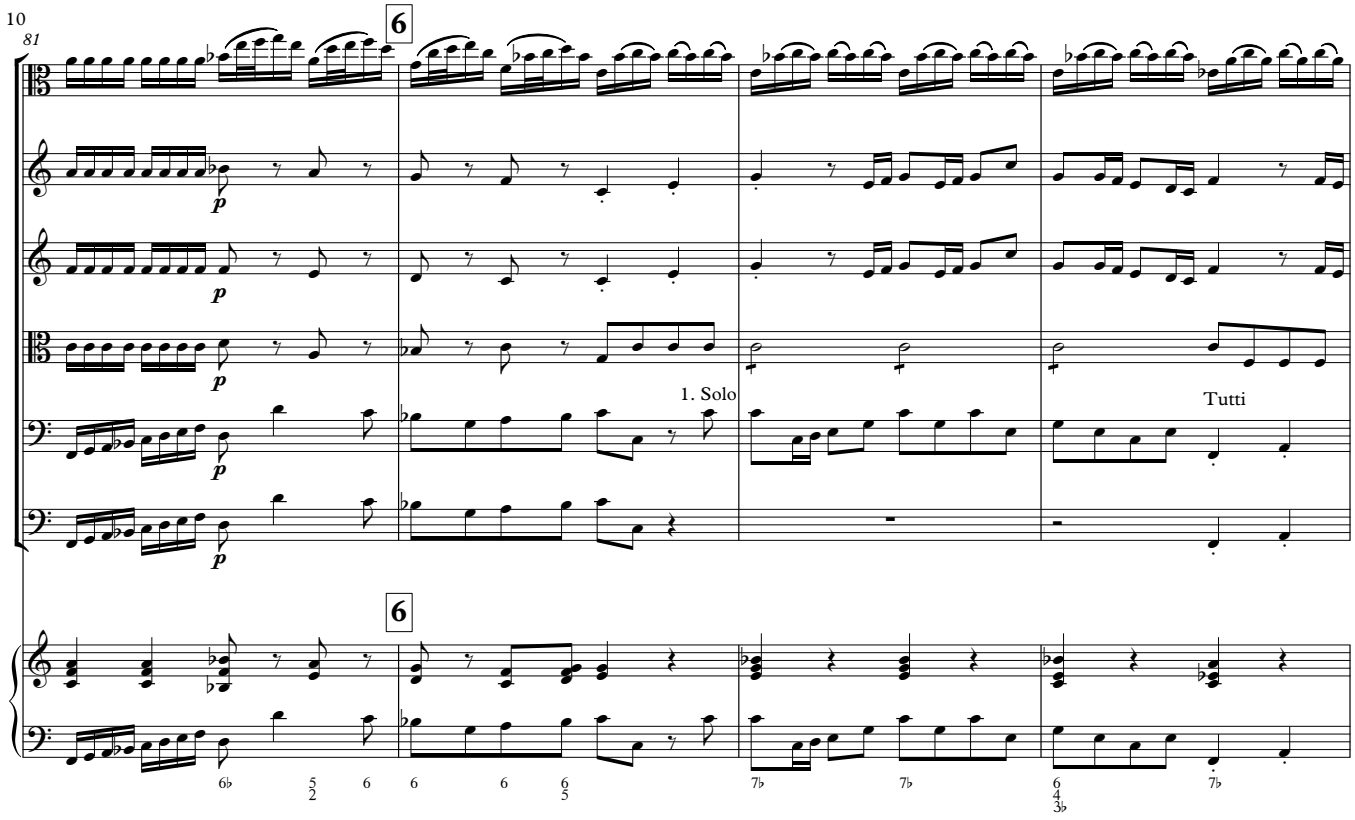
81
6
1. Solo
Tutti
6
6♭
5
2
6
6
6
6
5
7♭
7♭
6
4
3♭
7♭

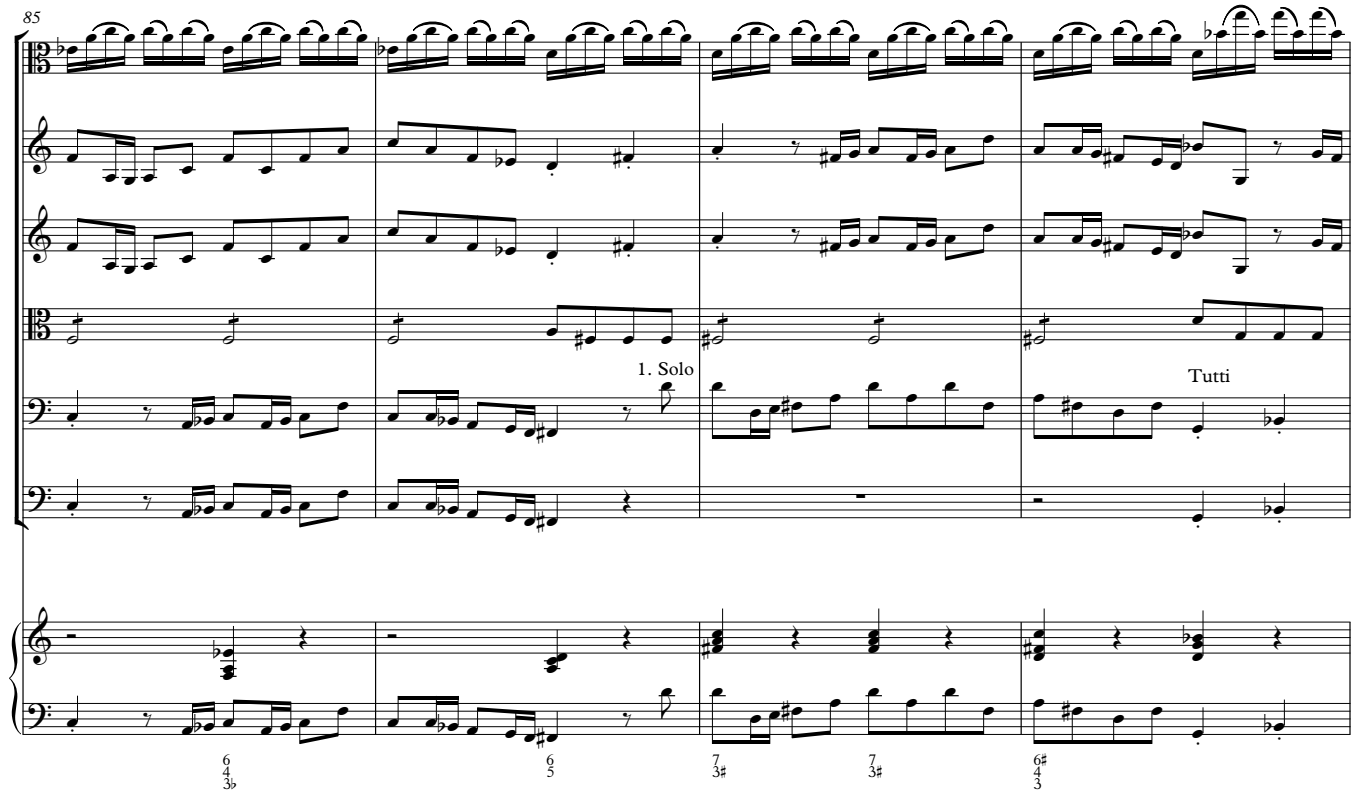
85
1. Solo
Tutti
6
4
3♭
6
5
7
3♯
7
3♯
6♯
4
3

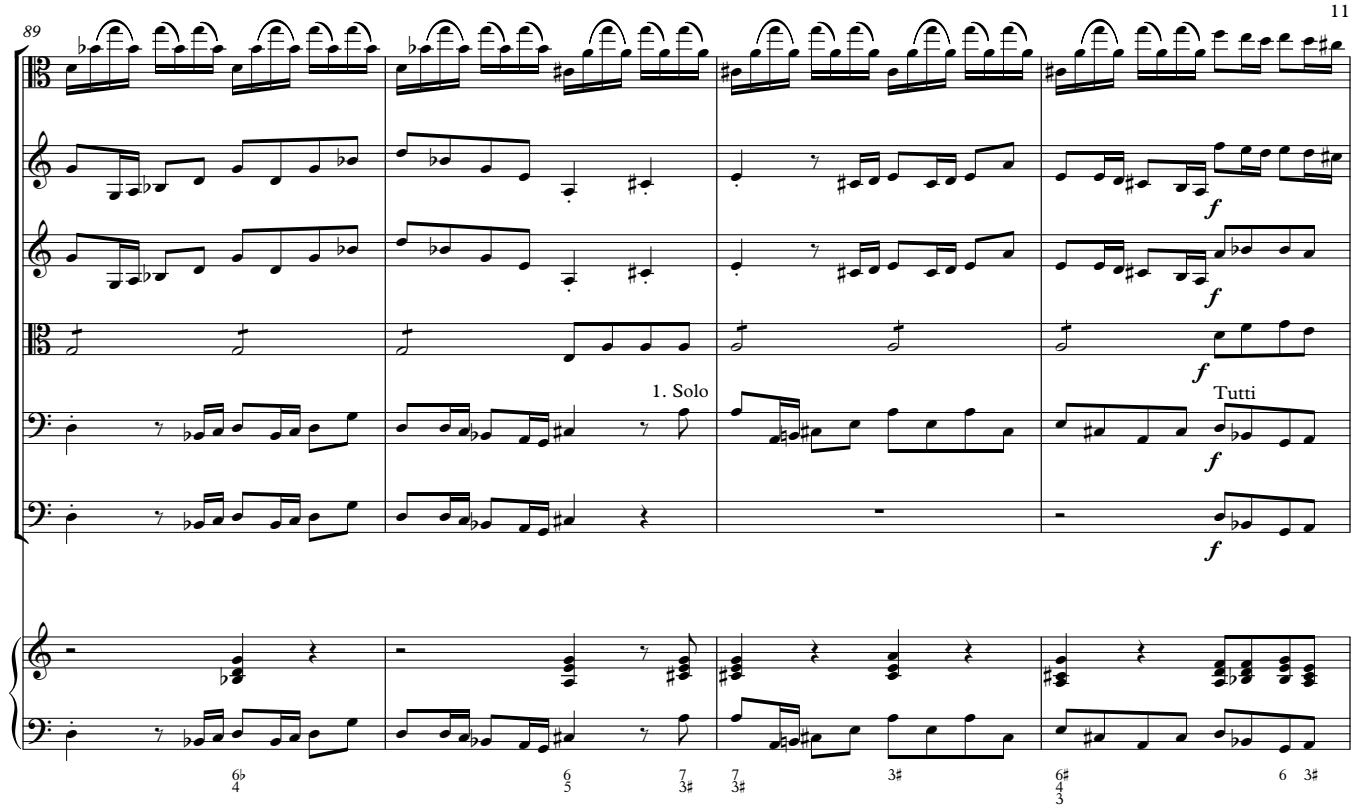
89
1. Solo
Tutti

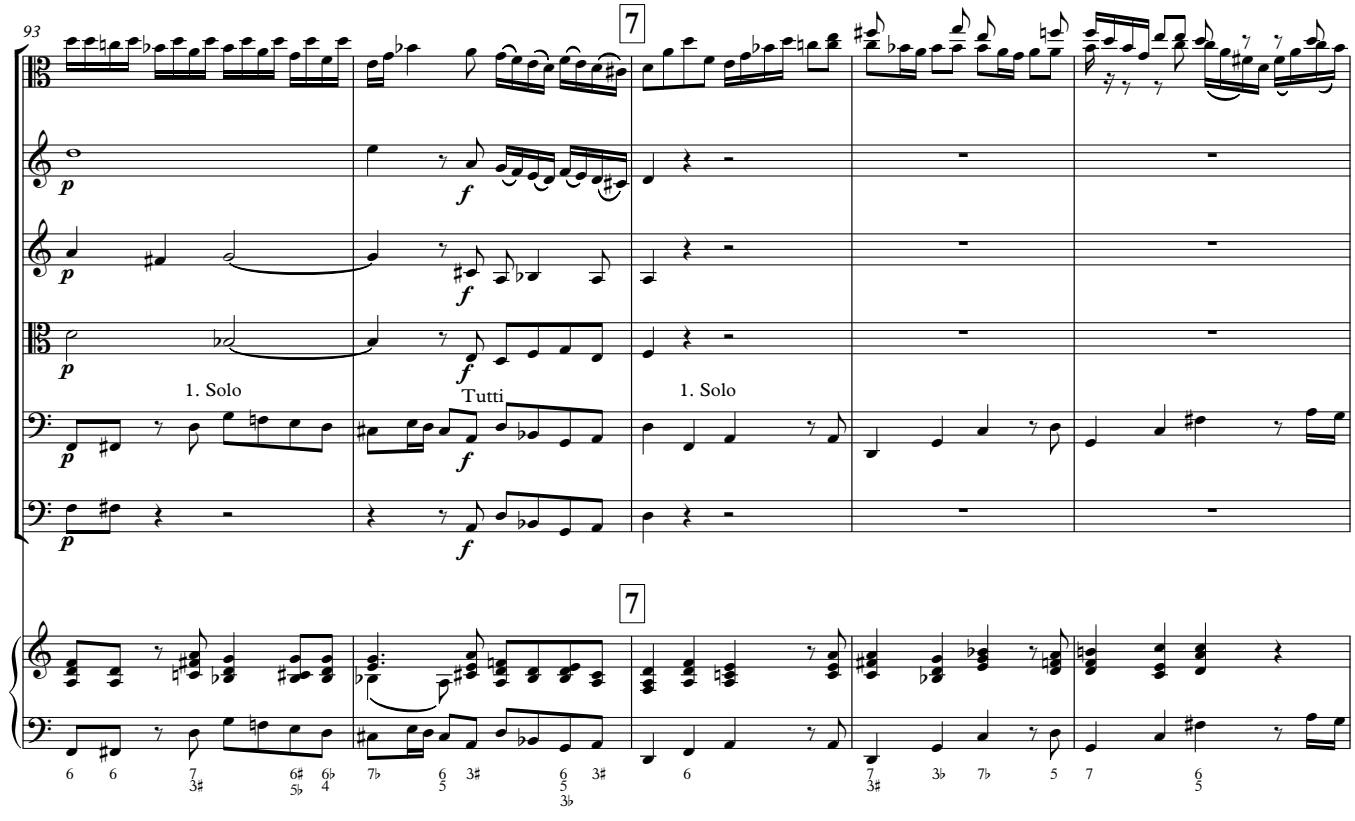
93
7
1. Solo
Tutti
1. Solo
7

98

Tutti

f

Tutti

f

103

Solo

p

1. Solo

8

8

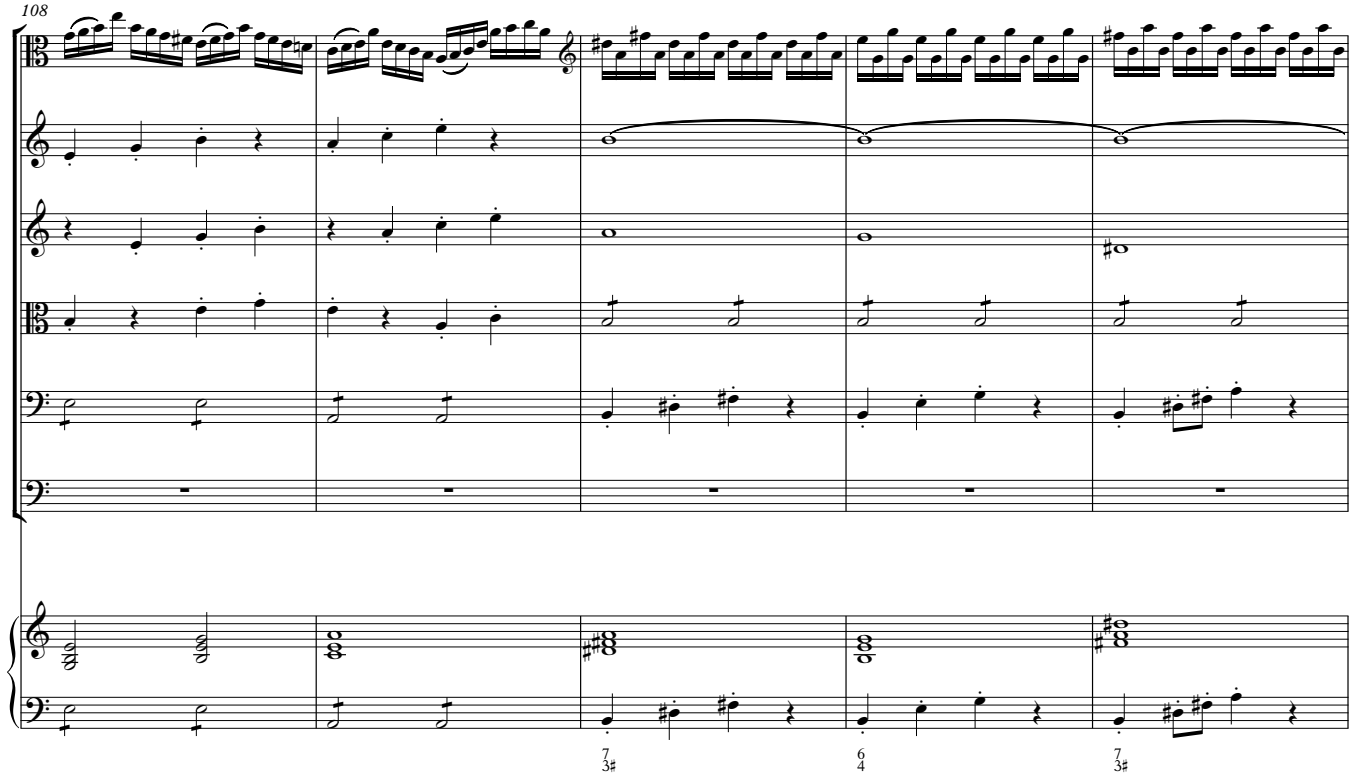
108

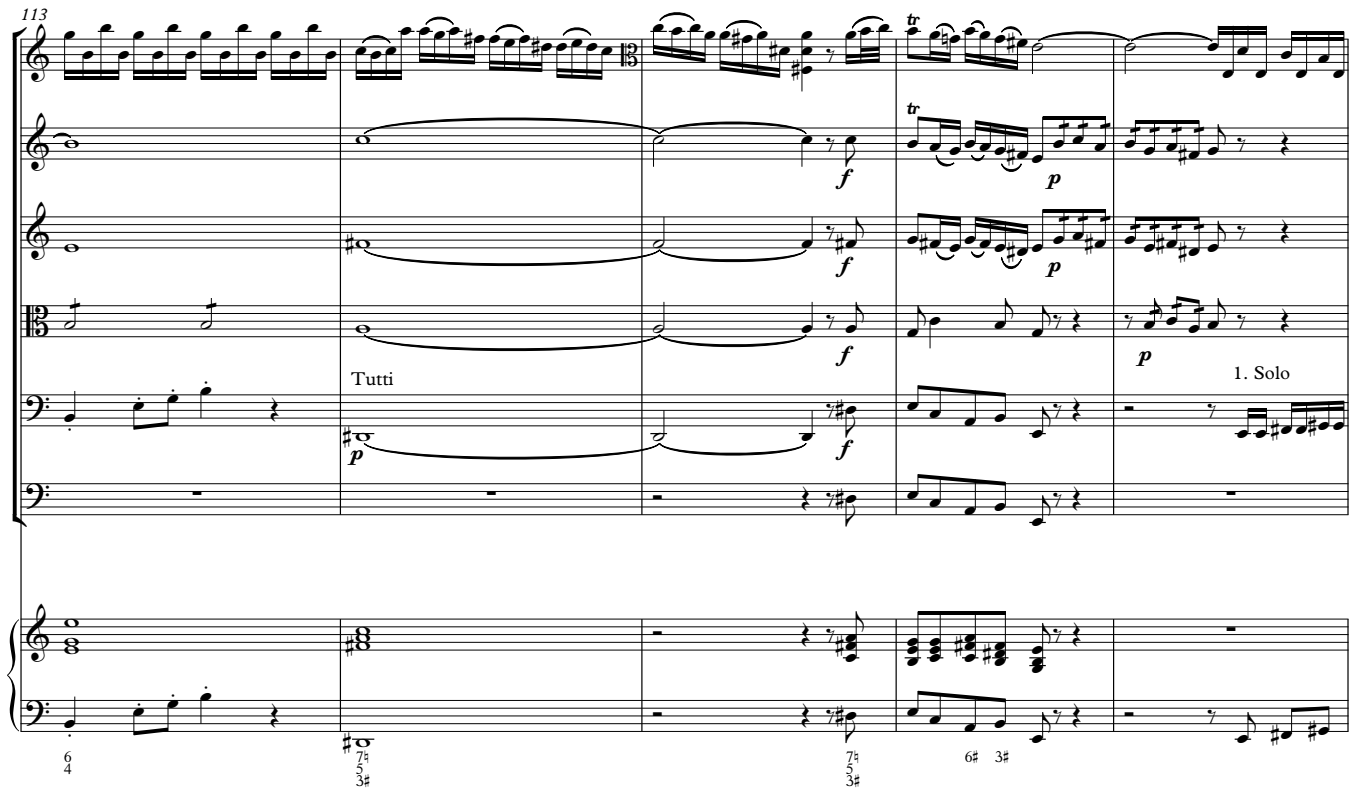
113
Tutti
1. Solo

118

slower

Adagio

slower

Adagio

allarg.

122

9 **Allegro** (♩=92)

Solo col tutti.

f

allarg.

9 **Allegro** (♩=92)

127

131

10

Solo

1. Solo

10

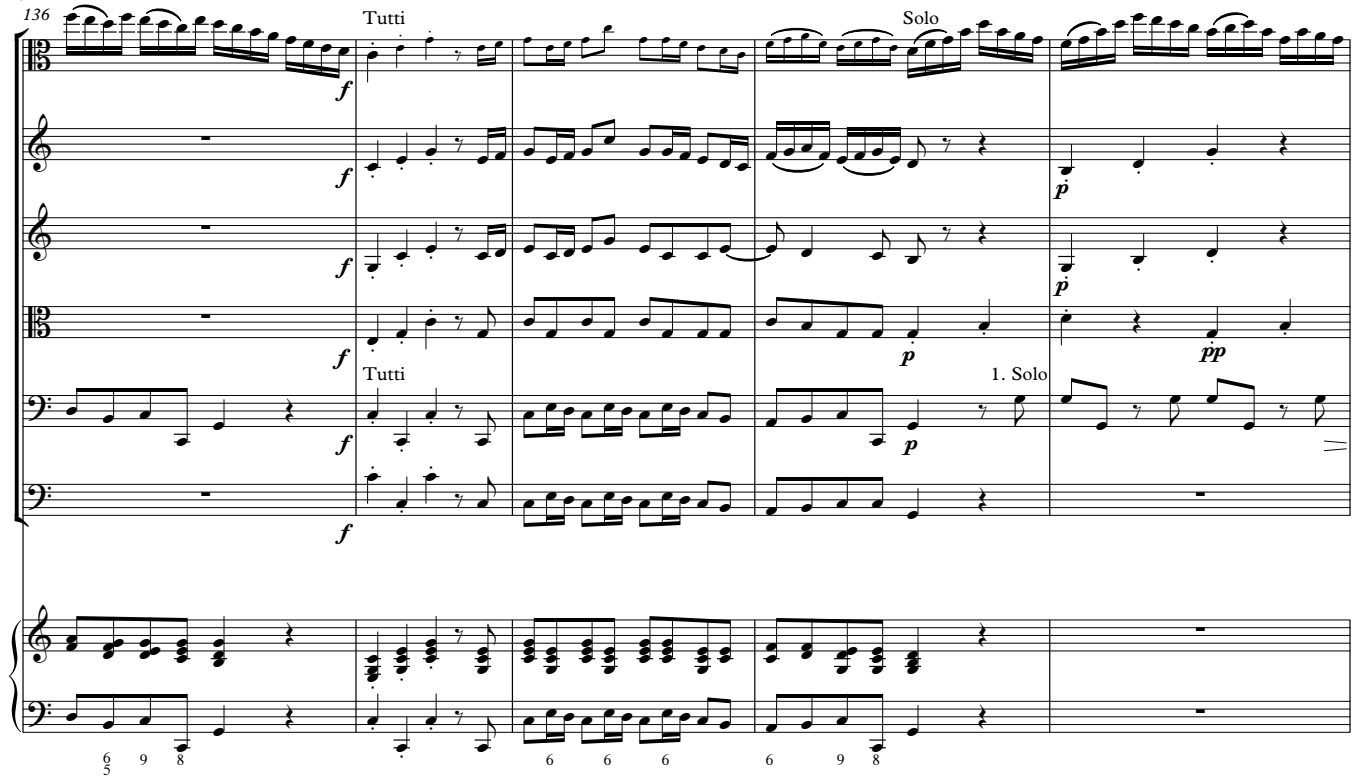
136
Tutti
Solo
Tutti
1. Solo

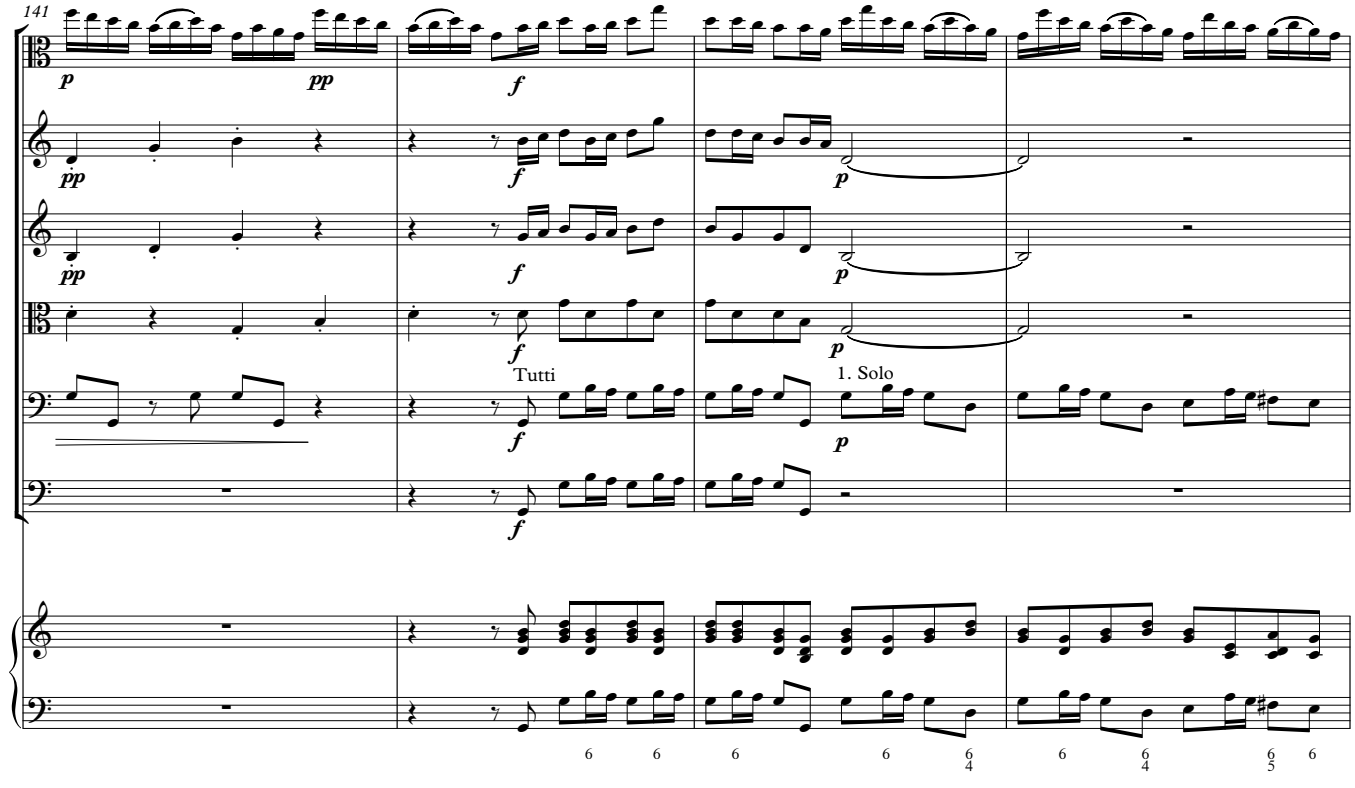
141
Tutti
1. Solo

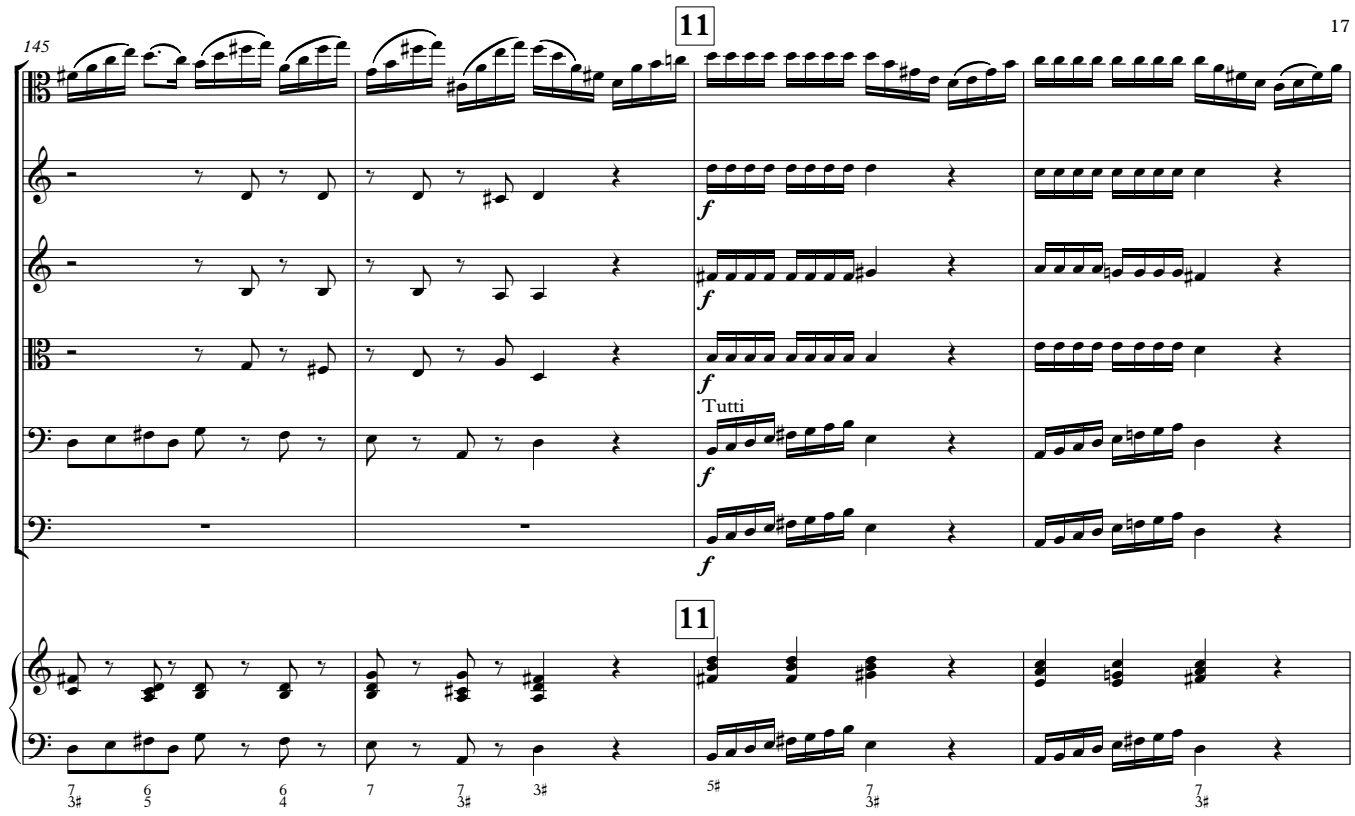
145
11
Tutti
11

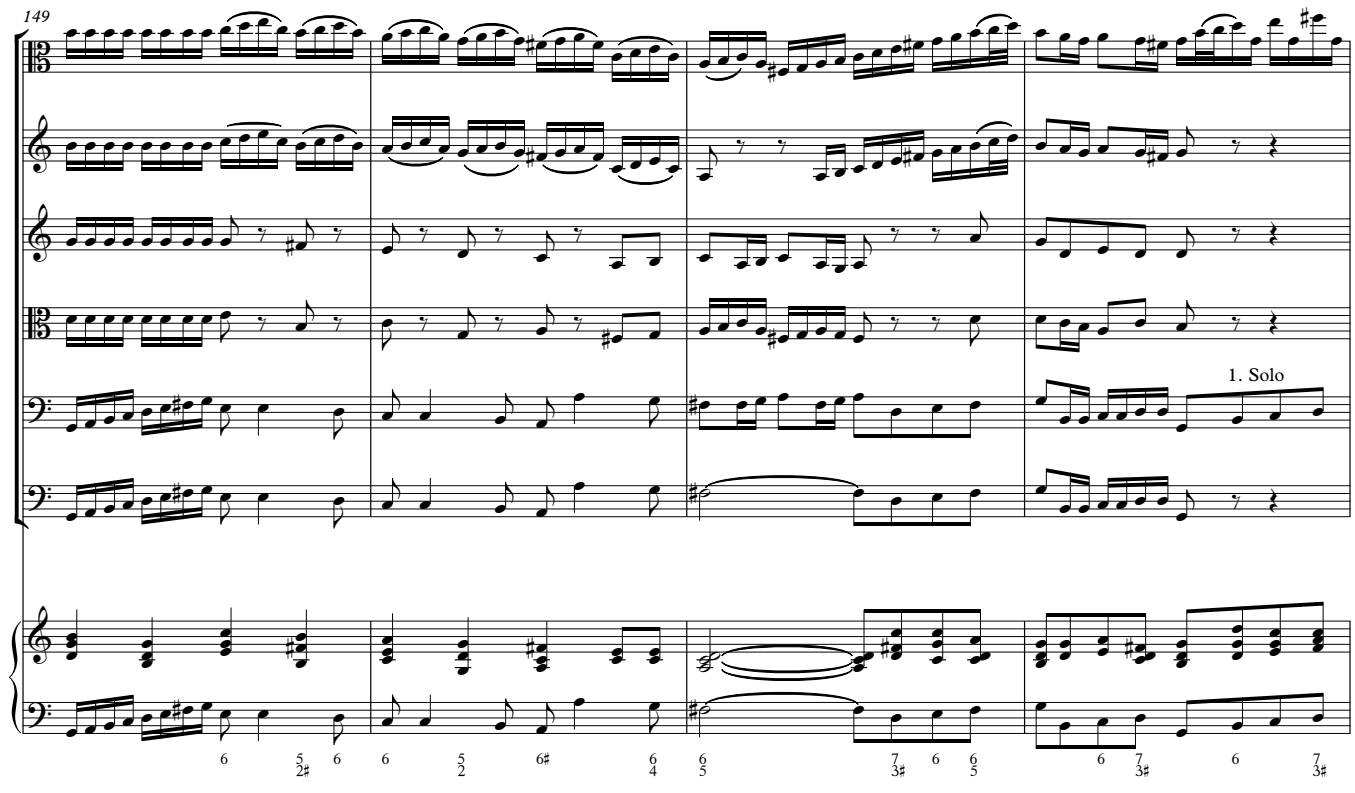
149
1. Solo

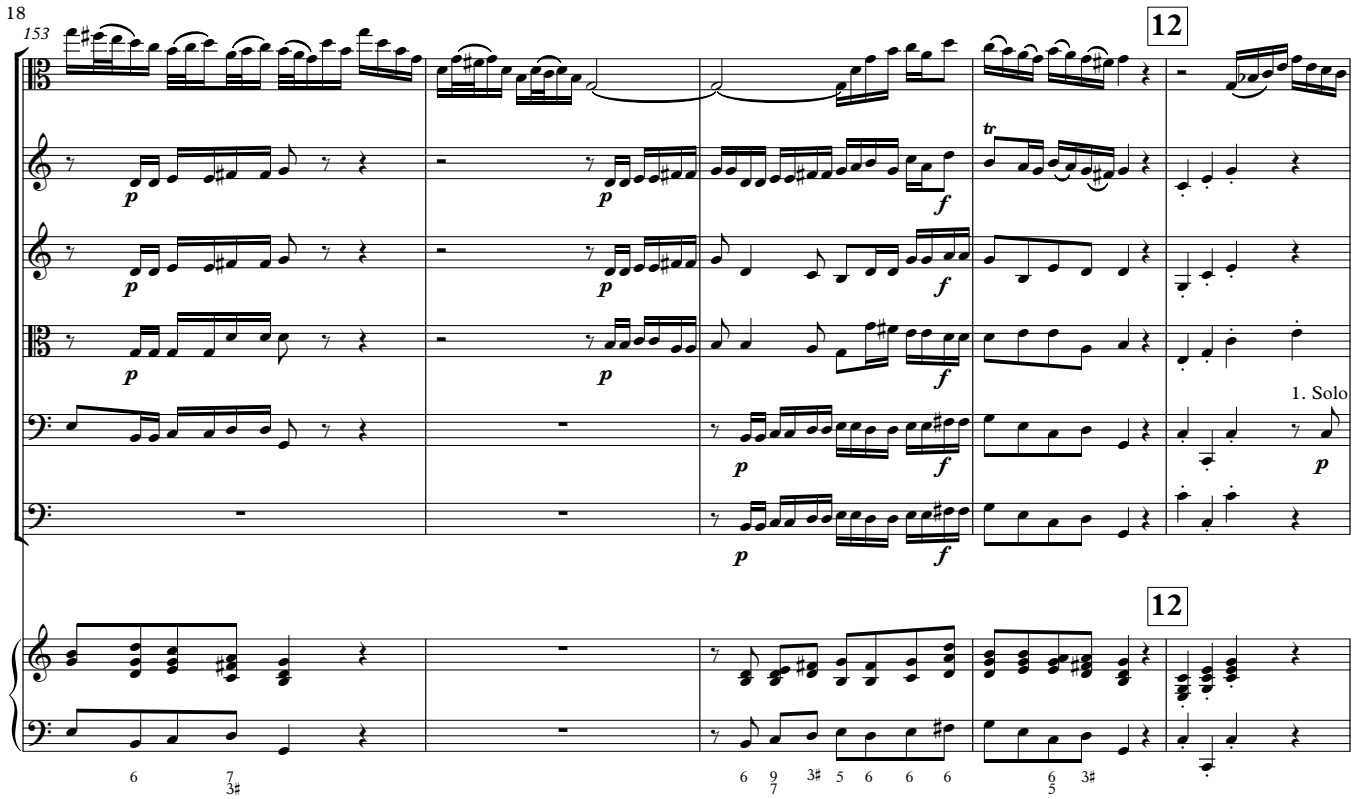
153
12
1. Solo
12

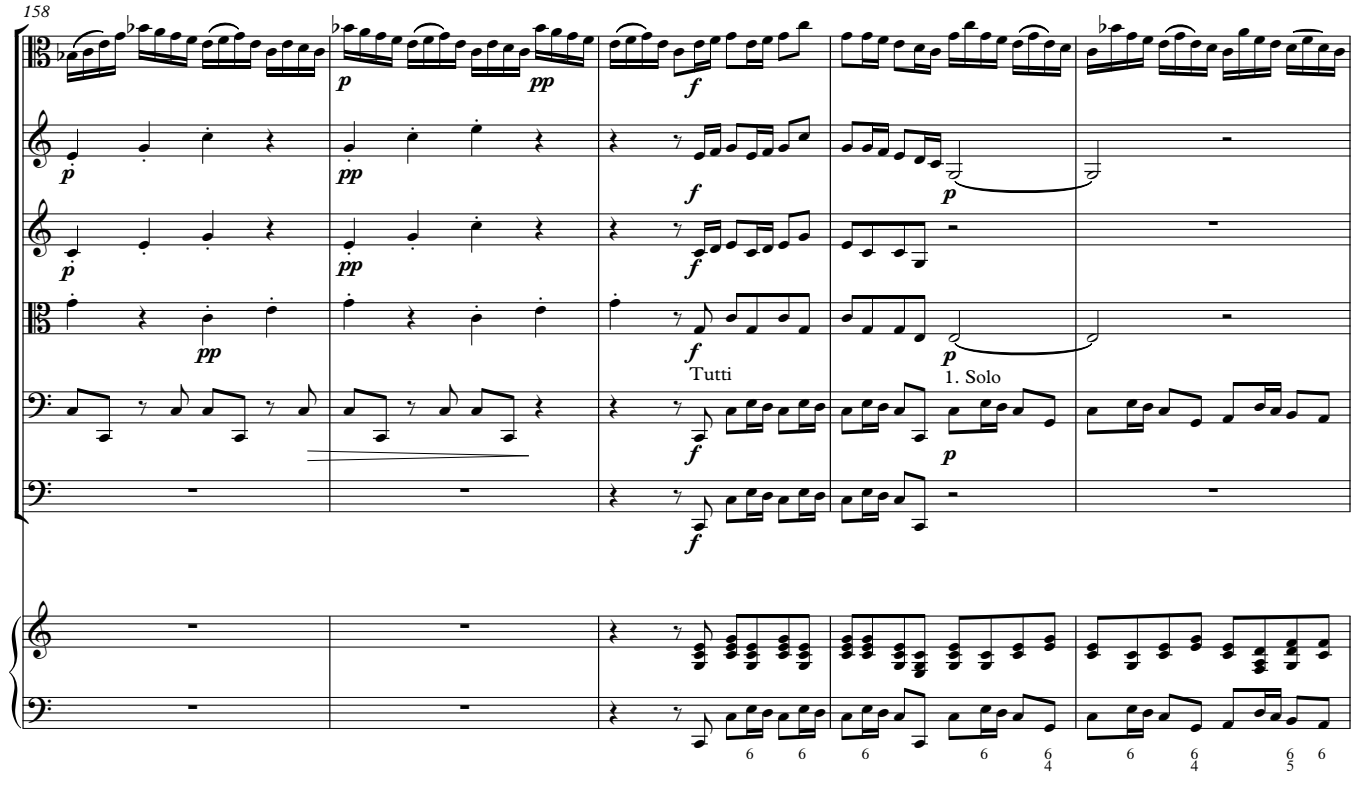
158
Tutti
1. Solo

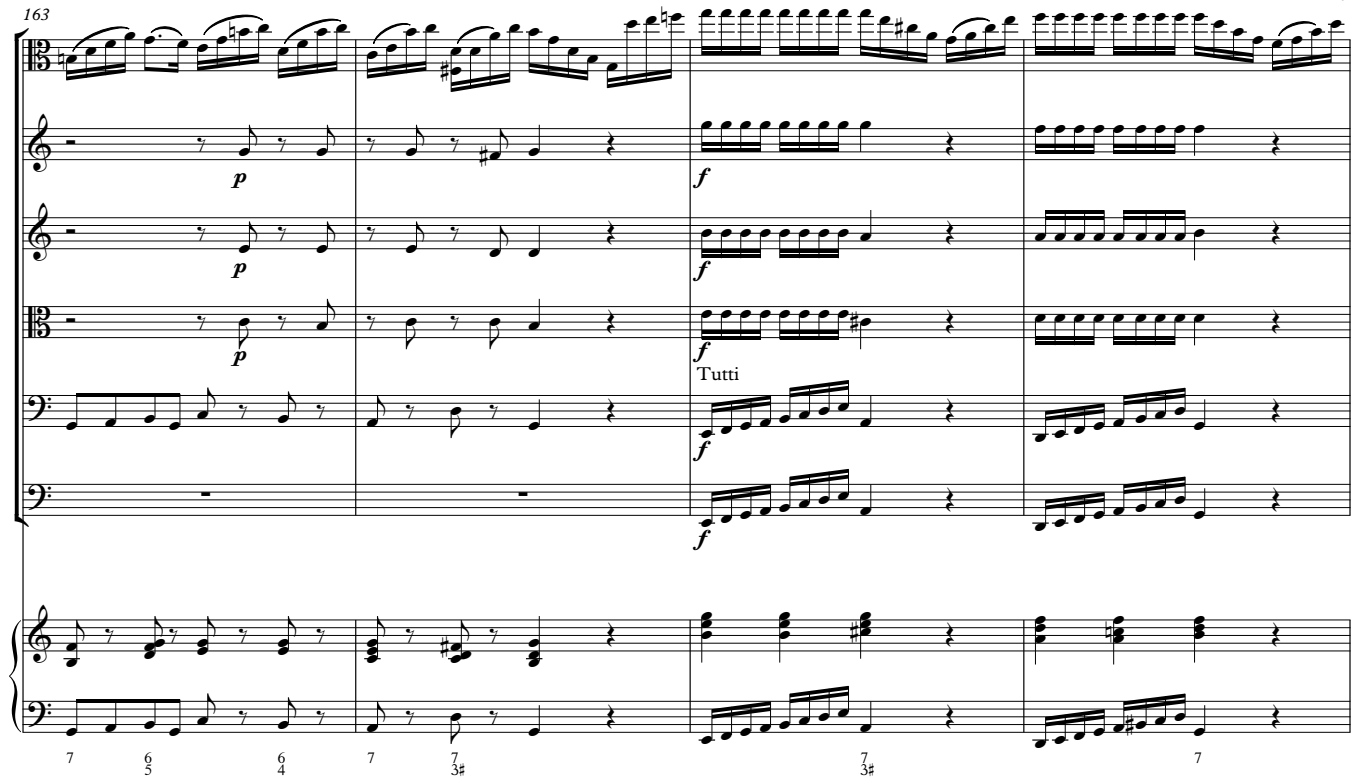
163
p
p
p
f
f
f
f
Tutti

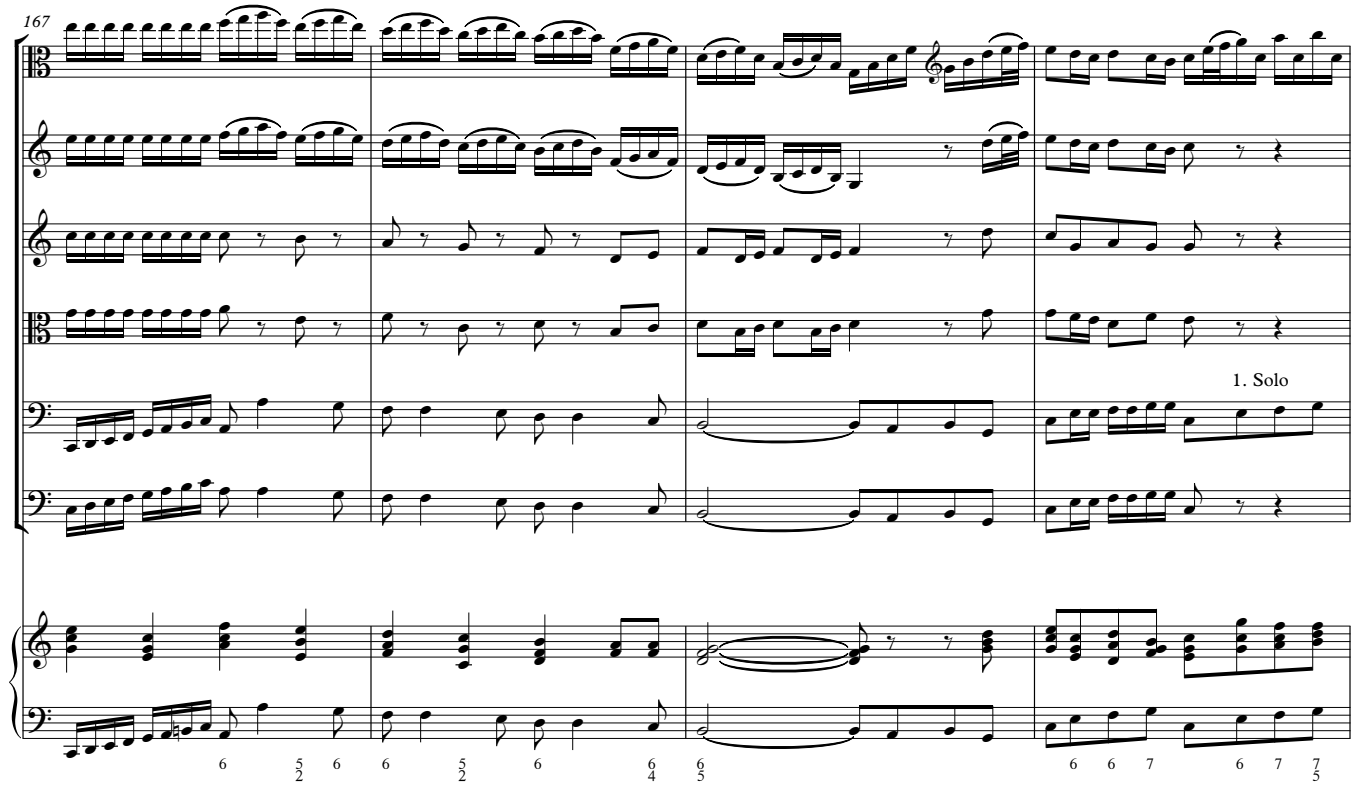
167
1. Solo

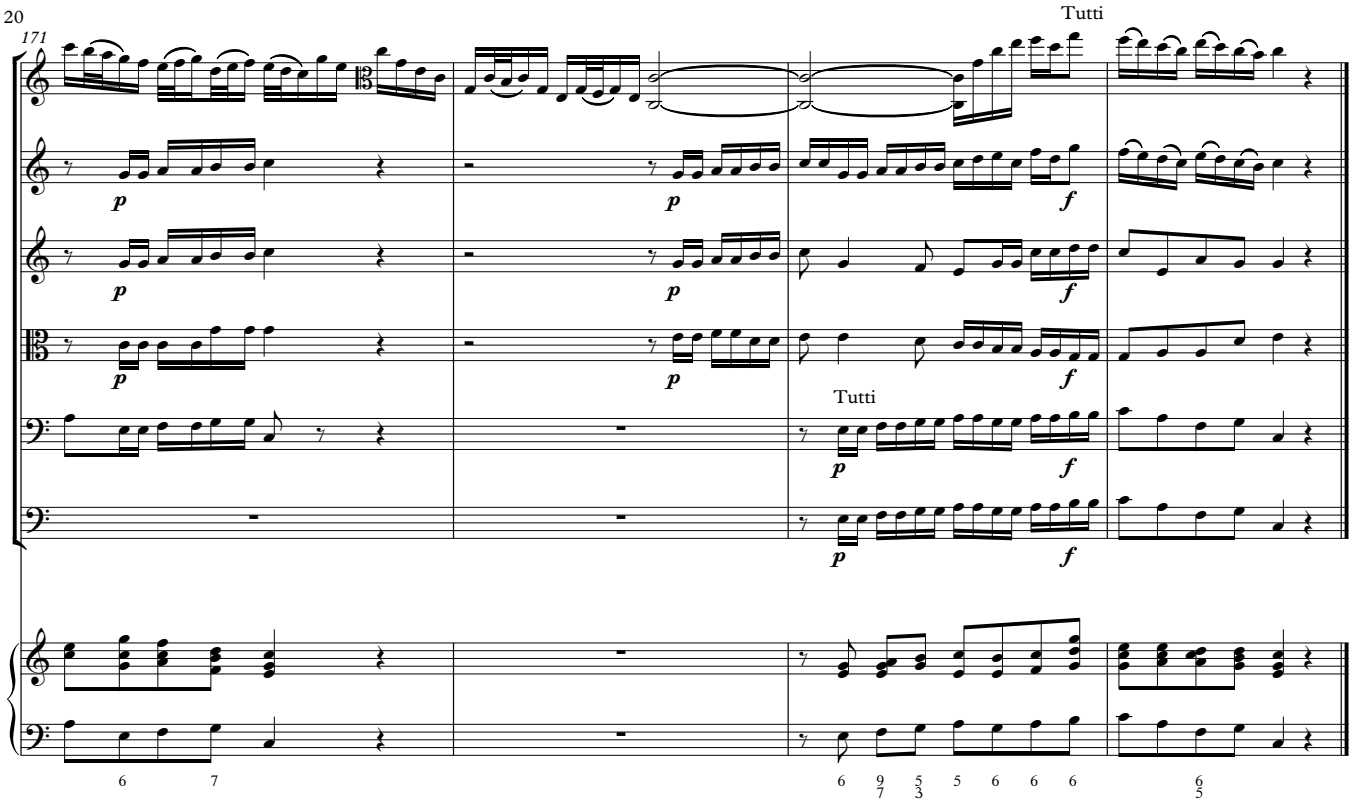

II.

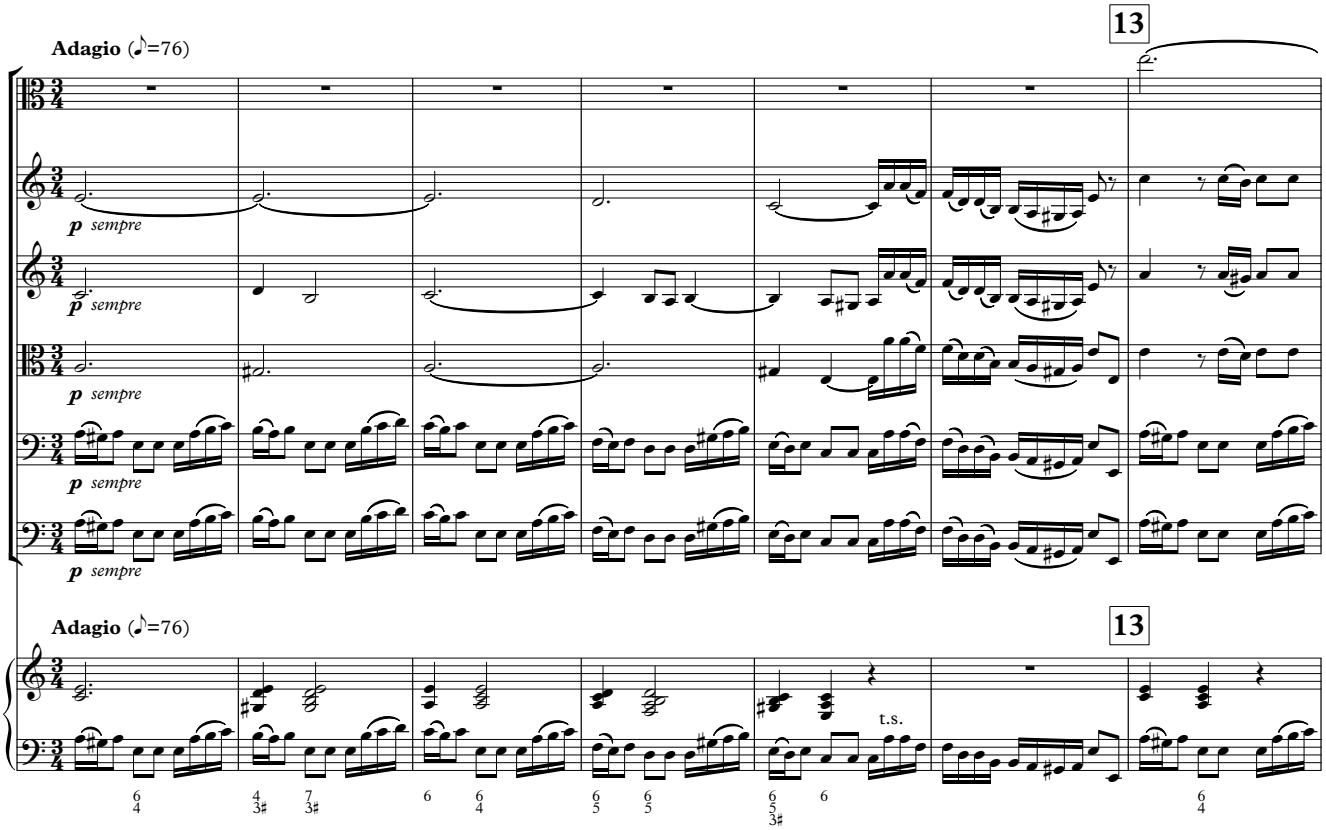

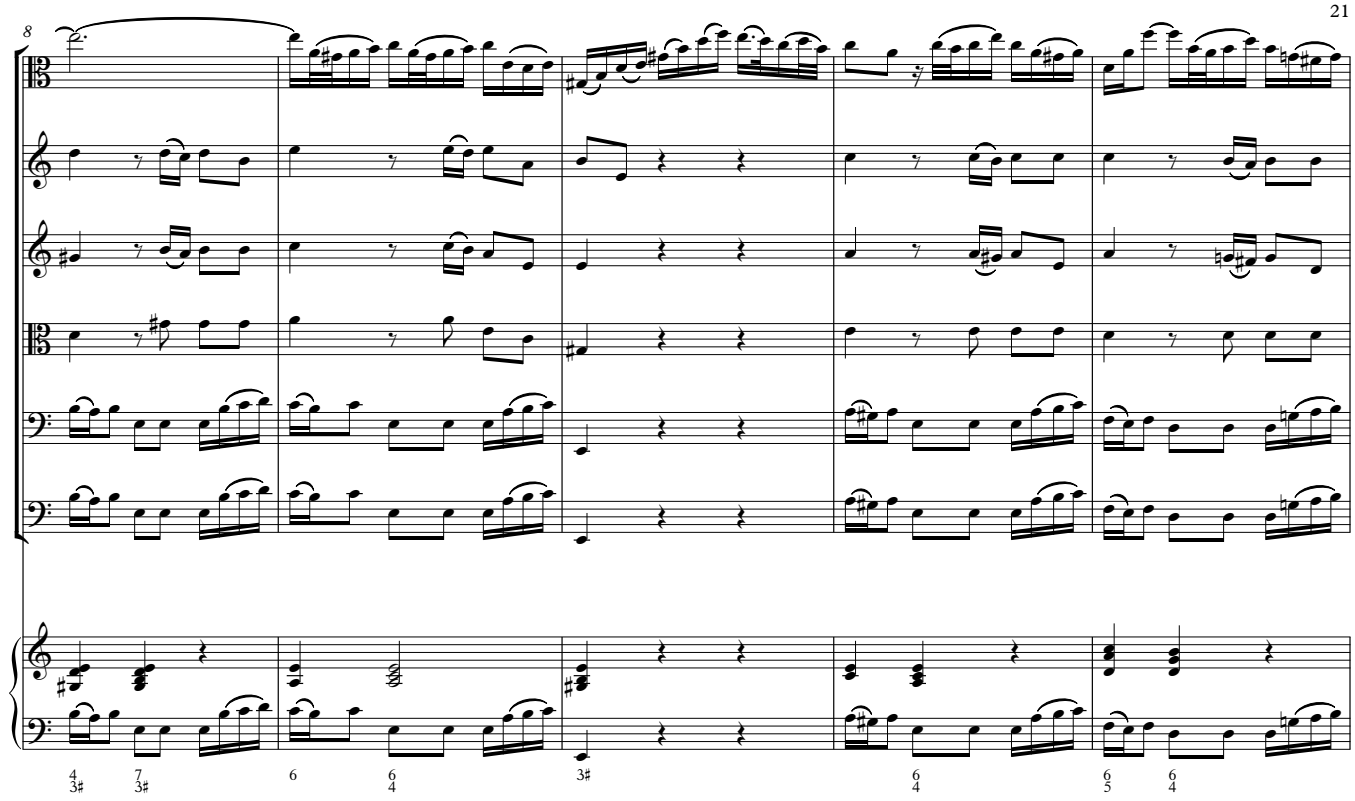
8

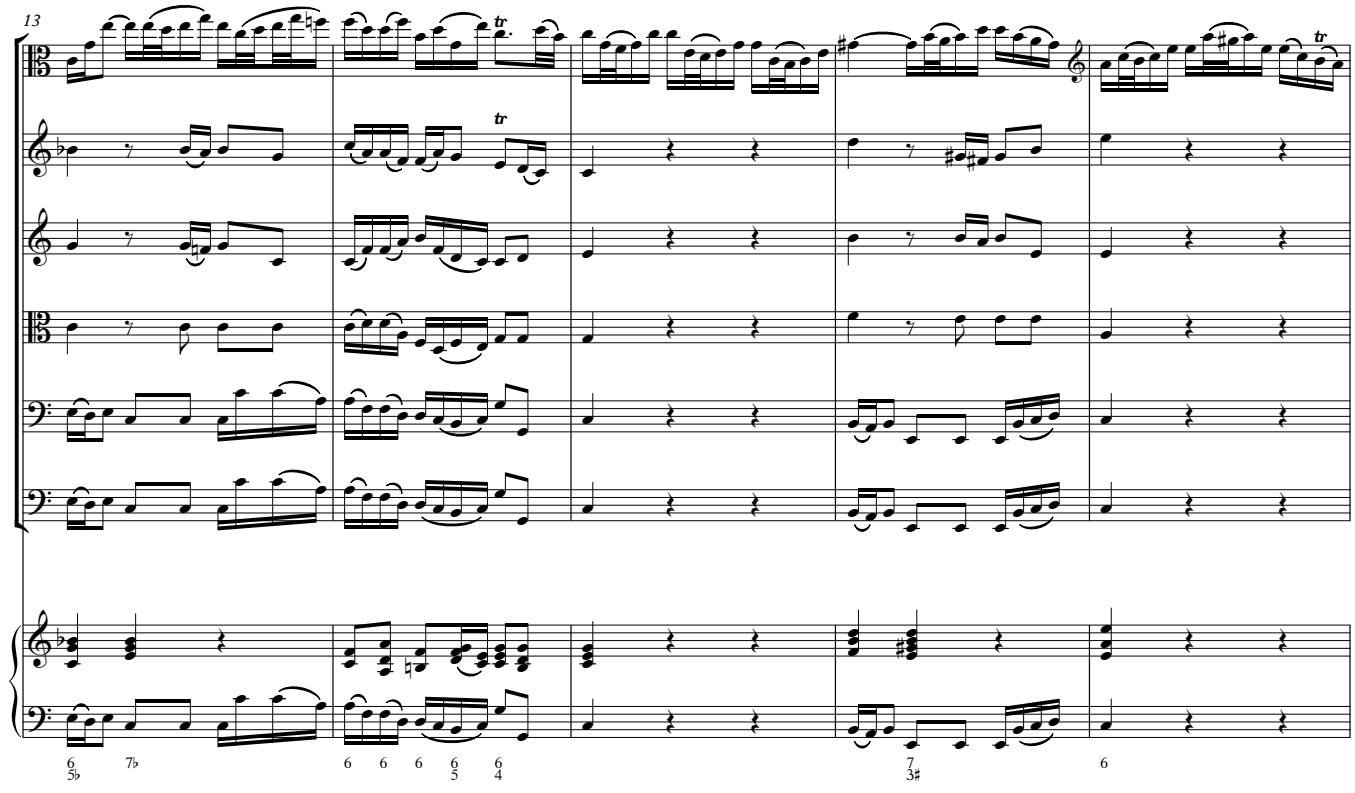
13

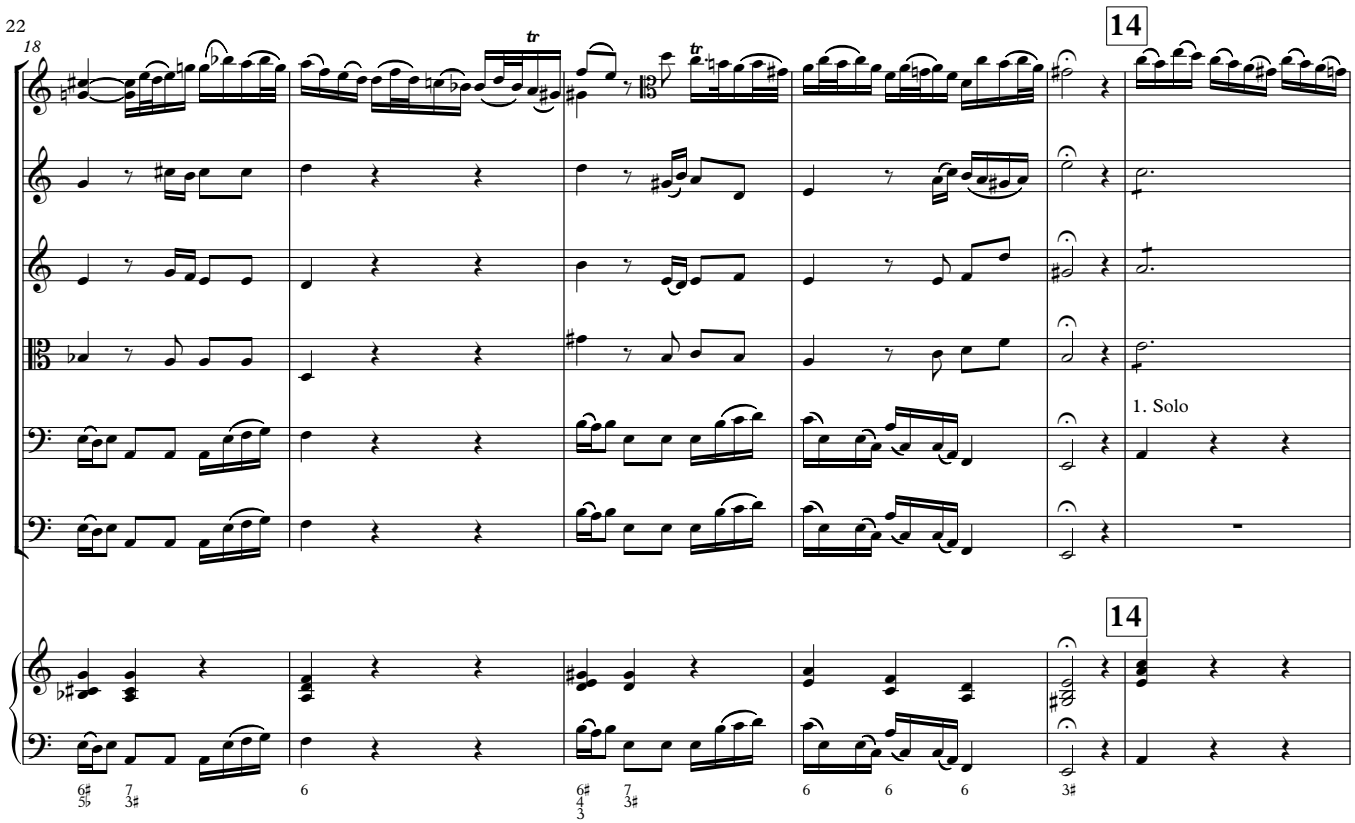
22
18
14
1. Solo
14

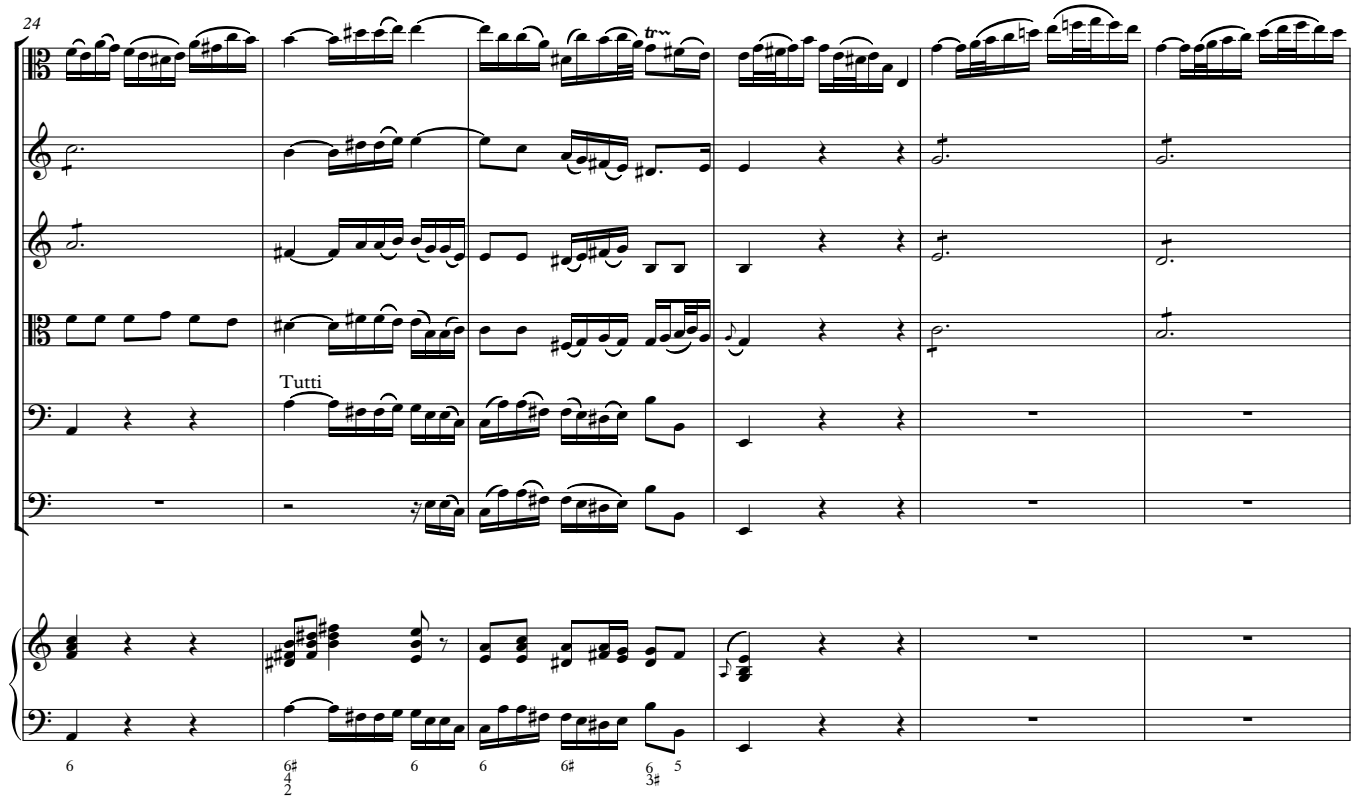
24
Tutti

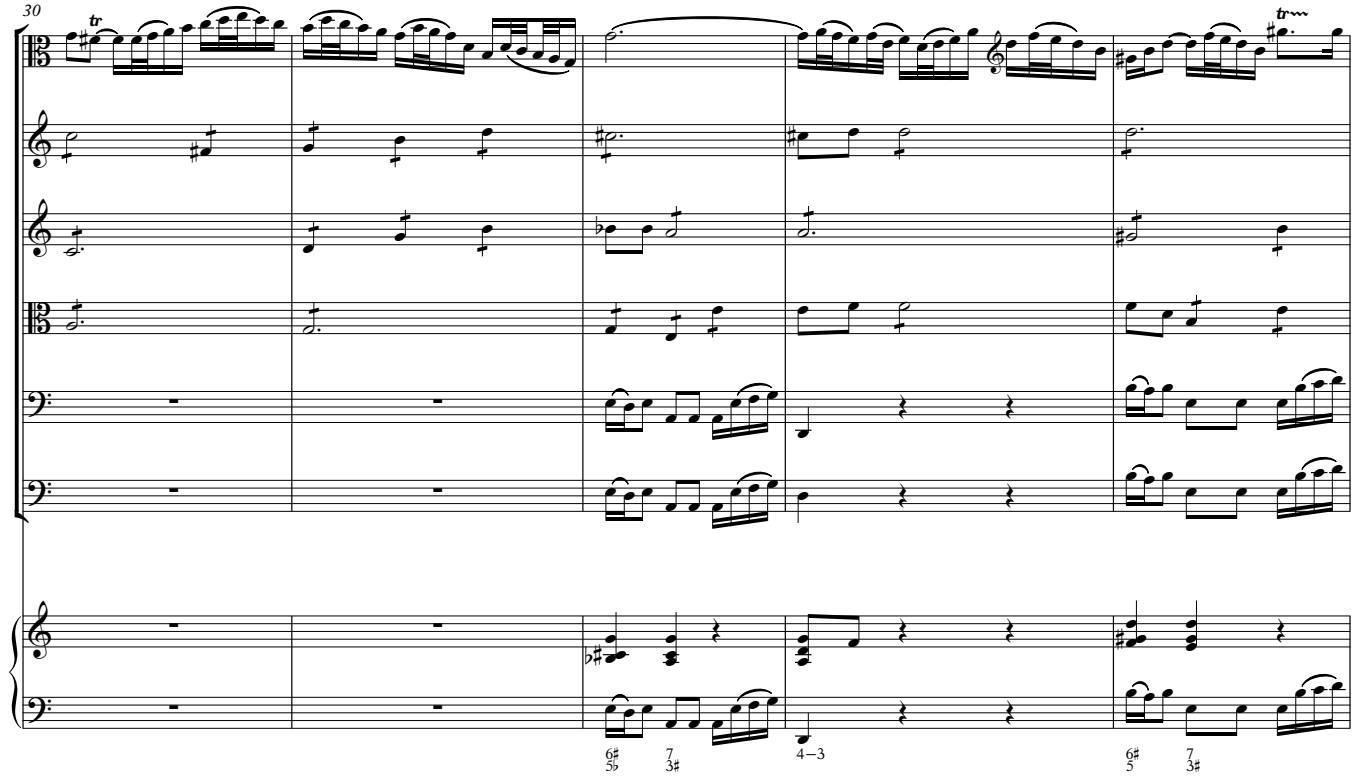
30
tr
tr
6♯ 5♭
7 3♯
4–3
6♯ 5
7 3♯

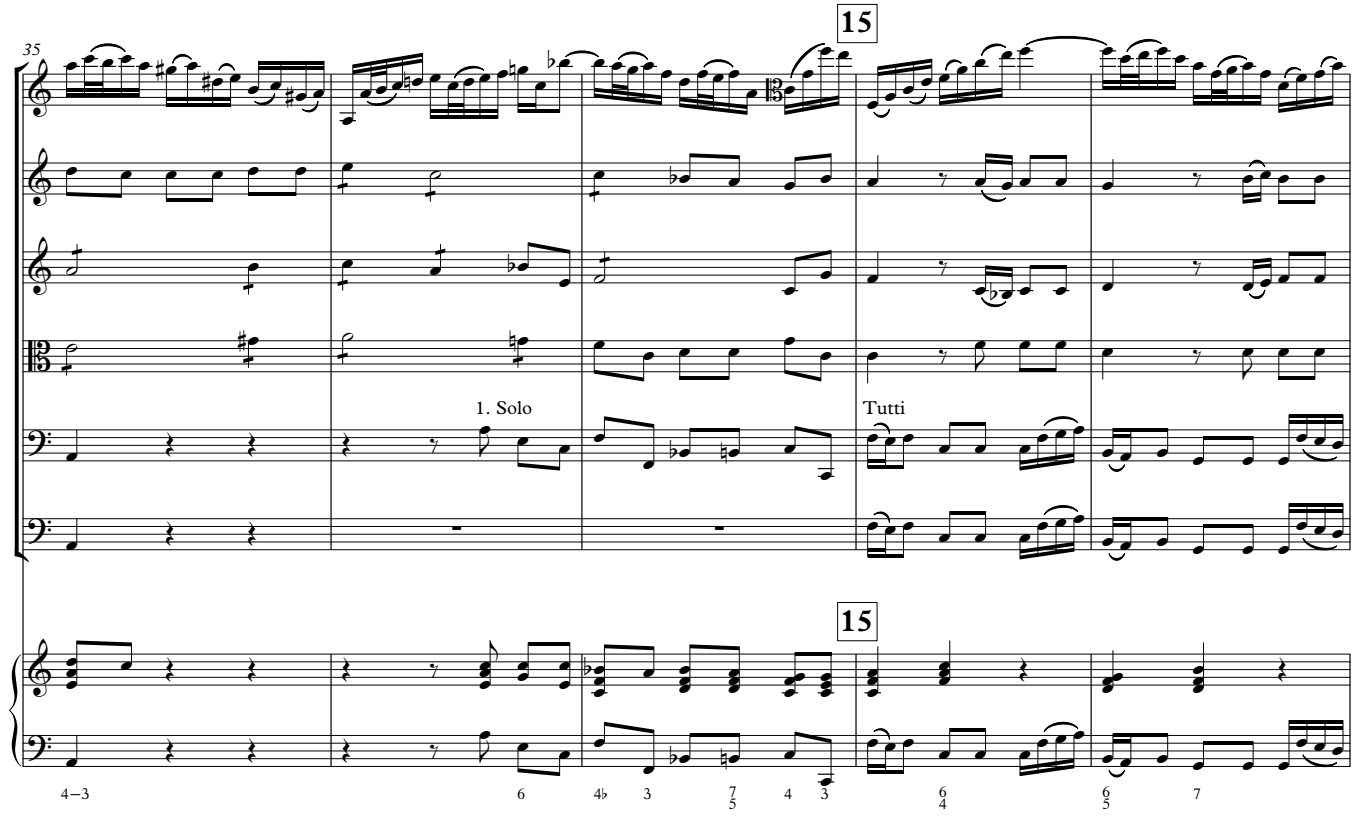
35
15
1. Solo
Tutti
15
4–3
6
4♭
3
7 5
4
3
6 4
6 5
7

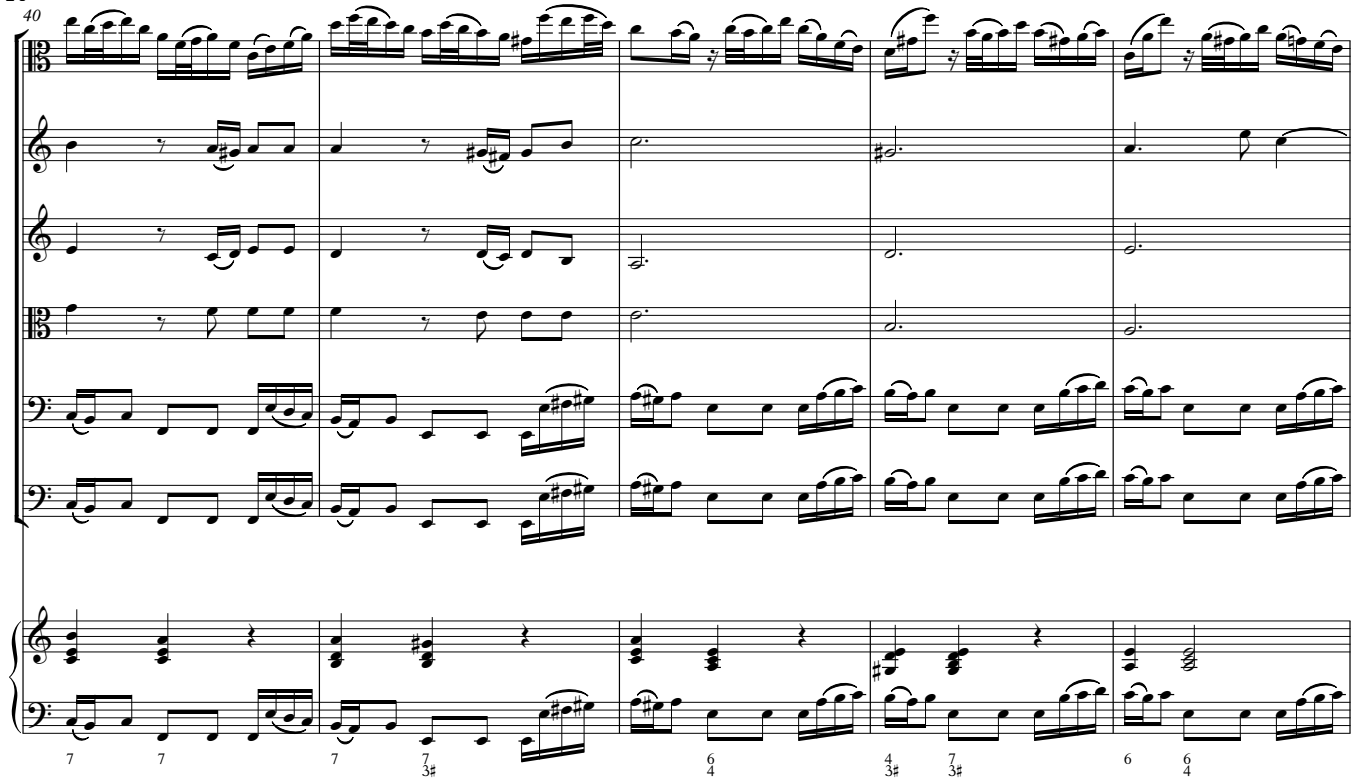
40

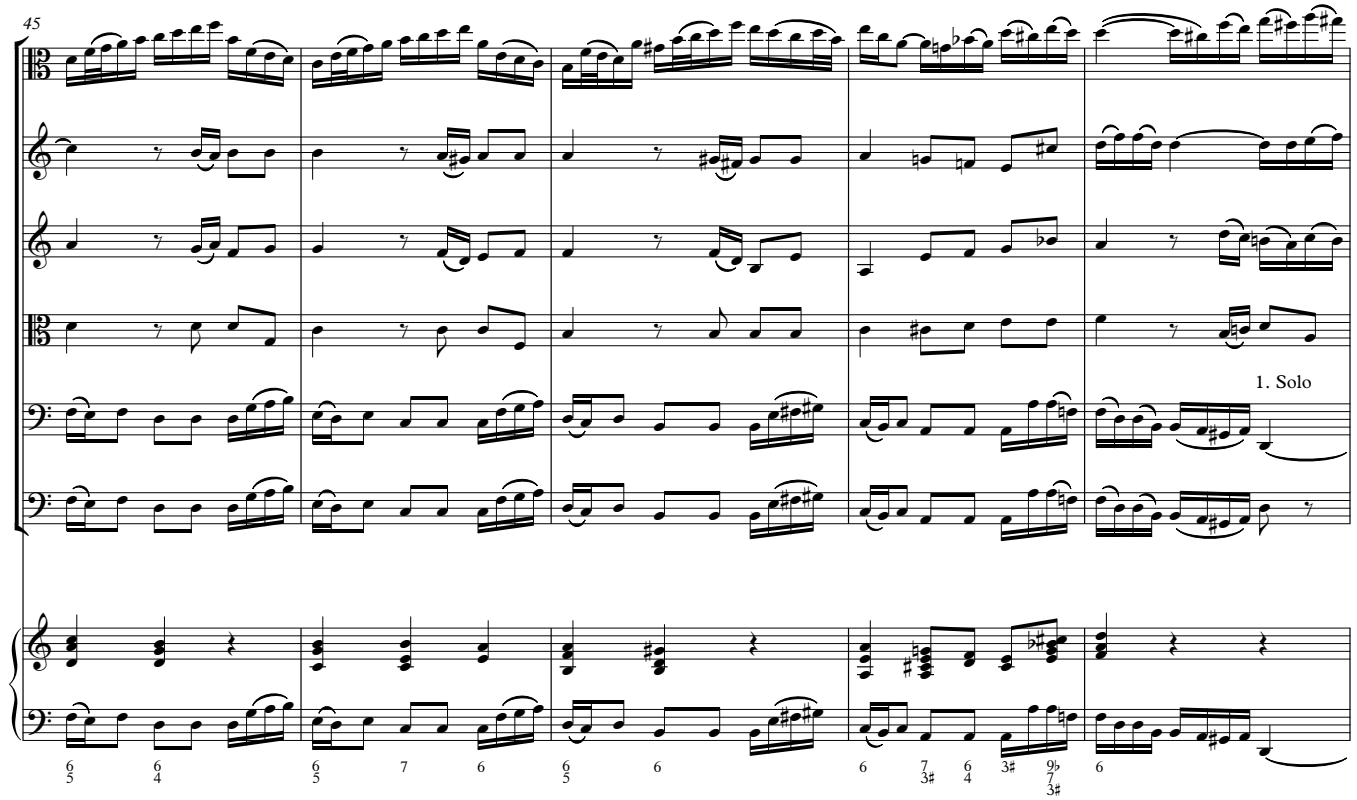
45
1. Solo

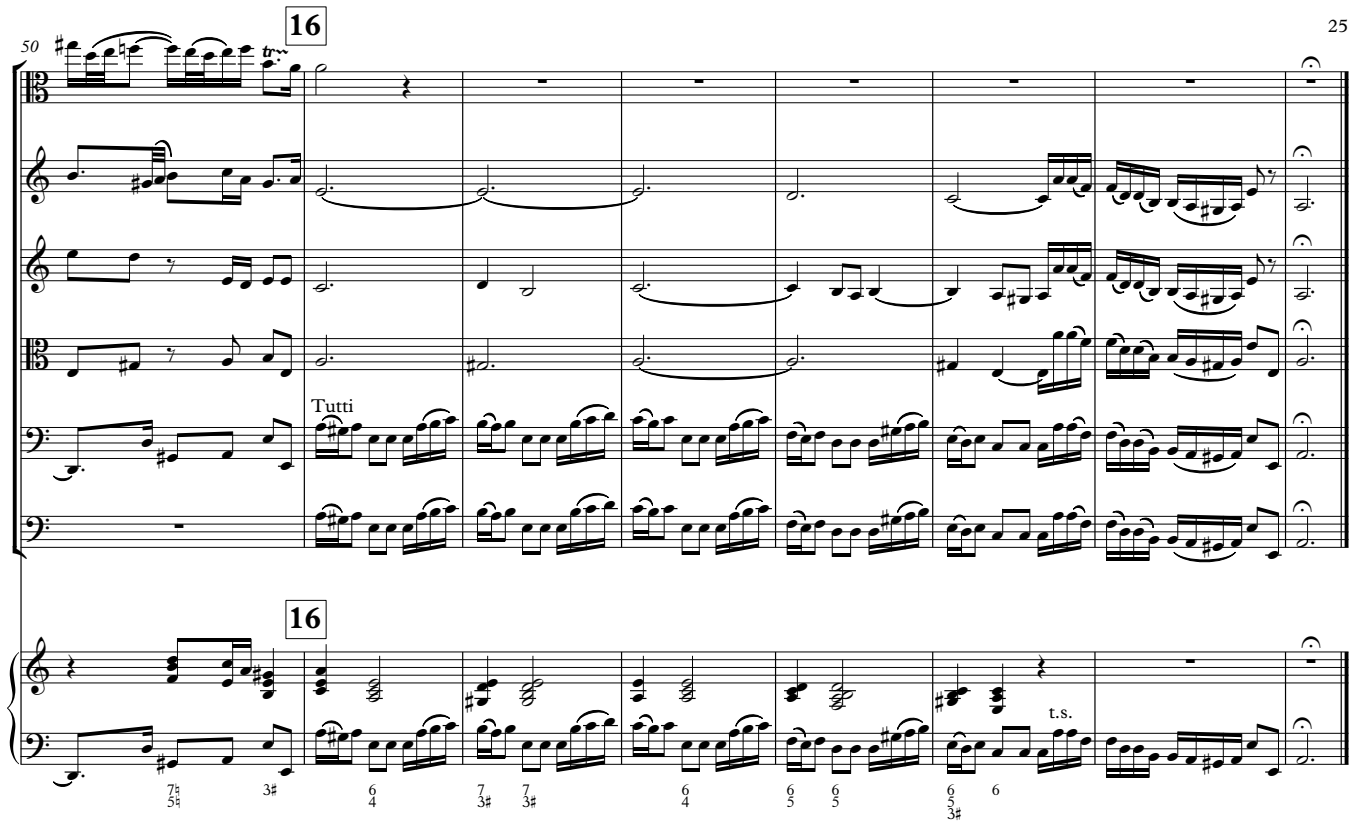

III.

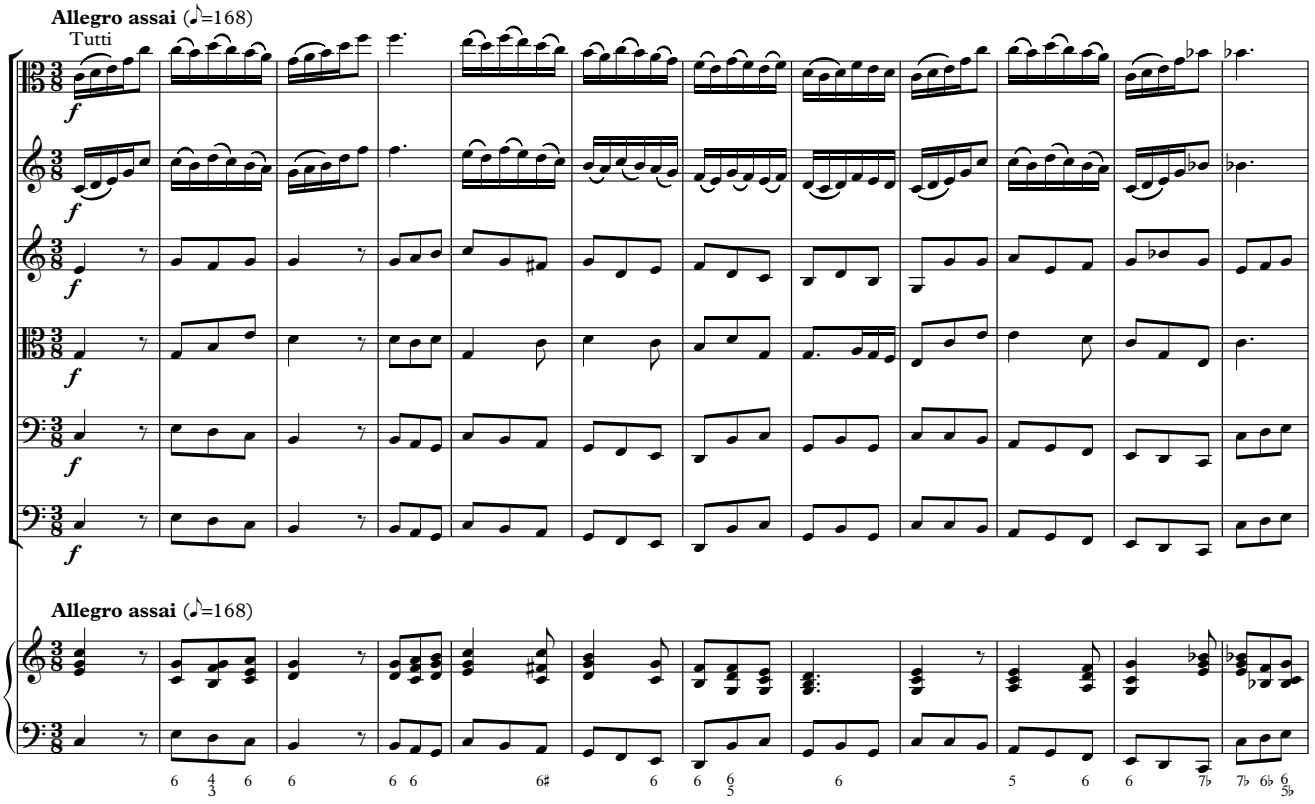

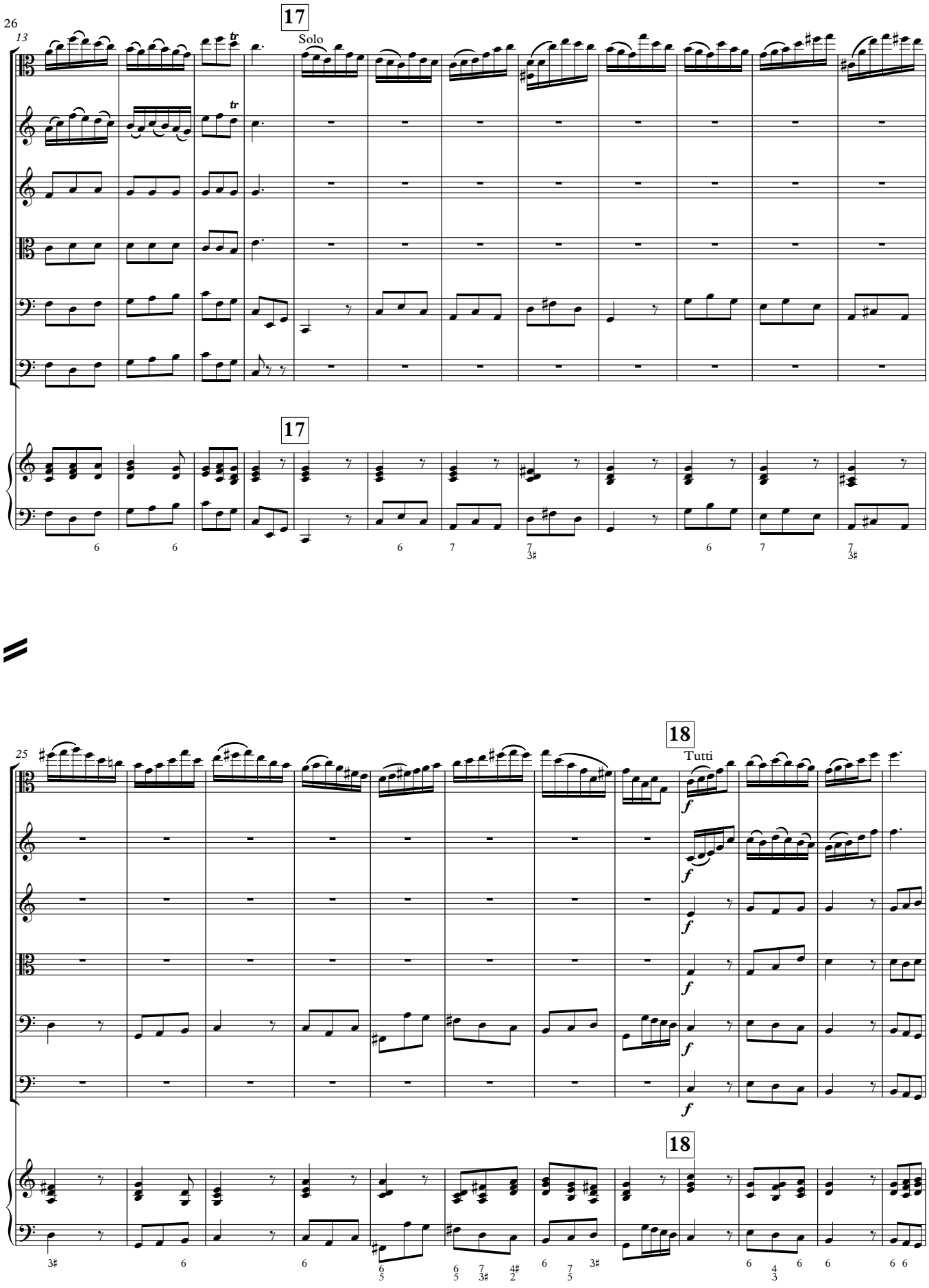
26
13
17
Solo
17
18
Tutti
18

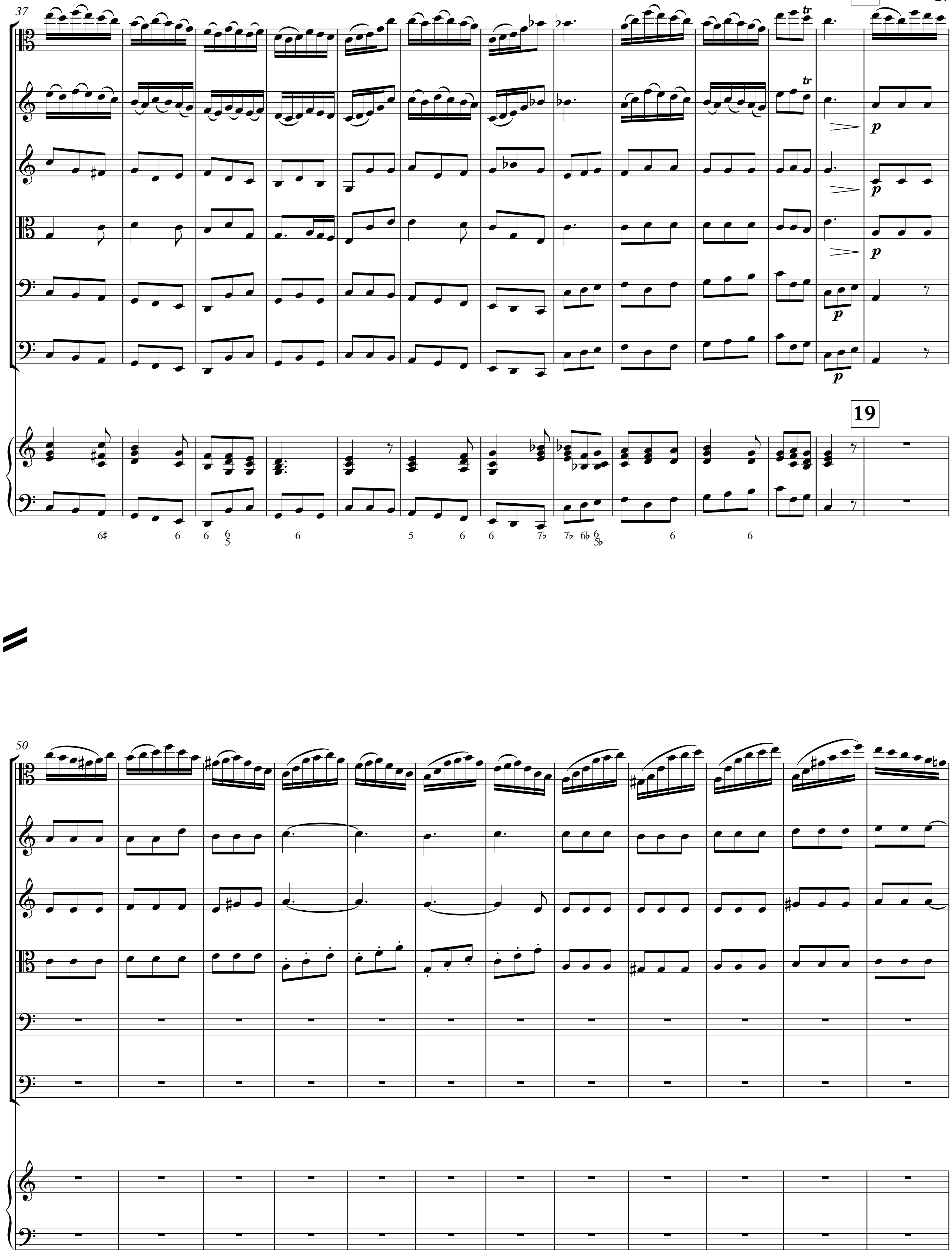
19
37
tr
p
19
6♯ 6 6 6/5 6 5 6 6 7♭ 7♭ 6♭ 6/5♭ 6 6
50

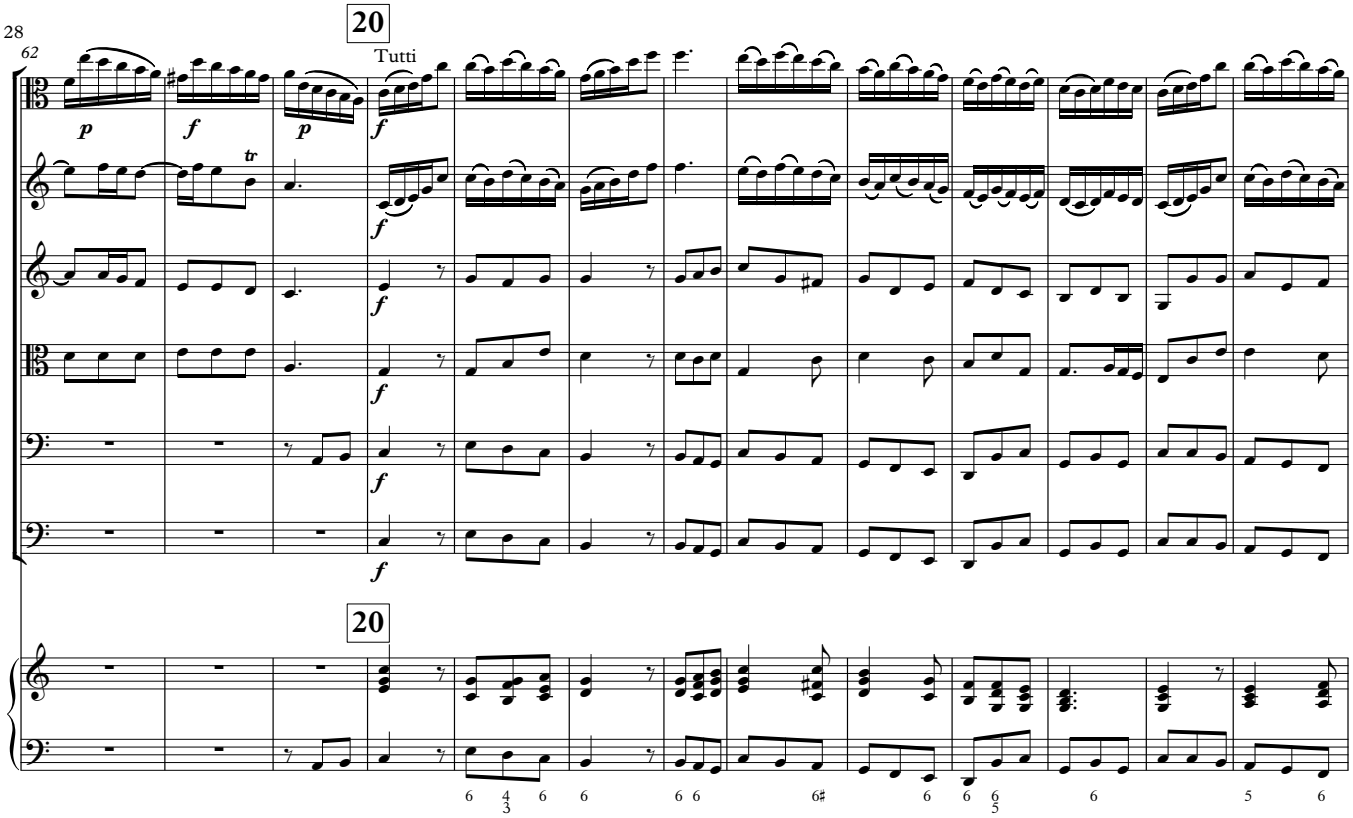
62
20
Tutti
p
f
tr
20

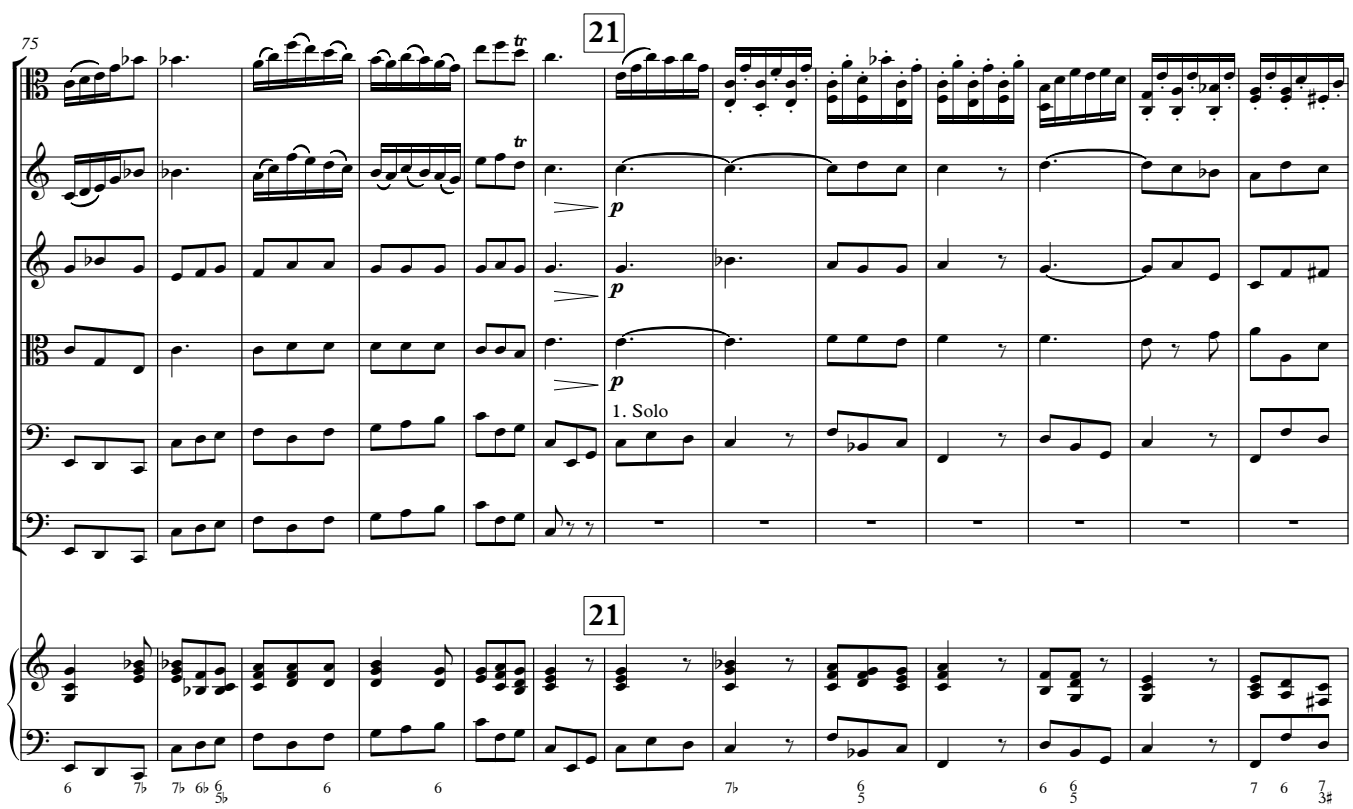
75
21
tr
p
1. Solo
21

88

22

Tutti

f

22

100

tr

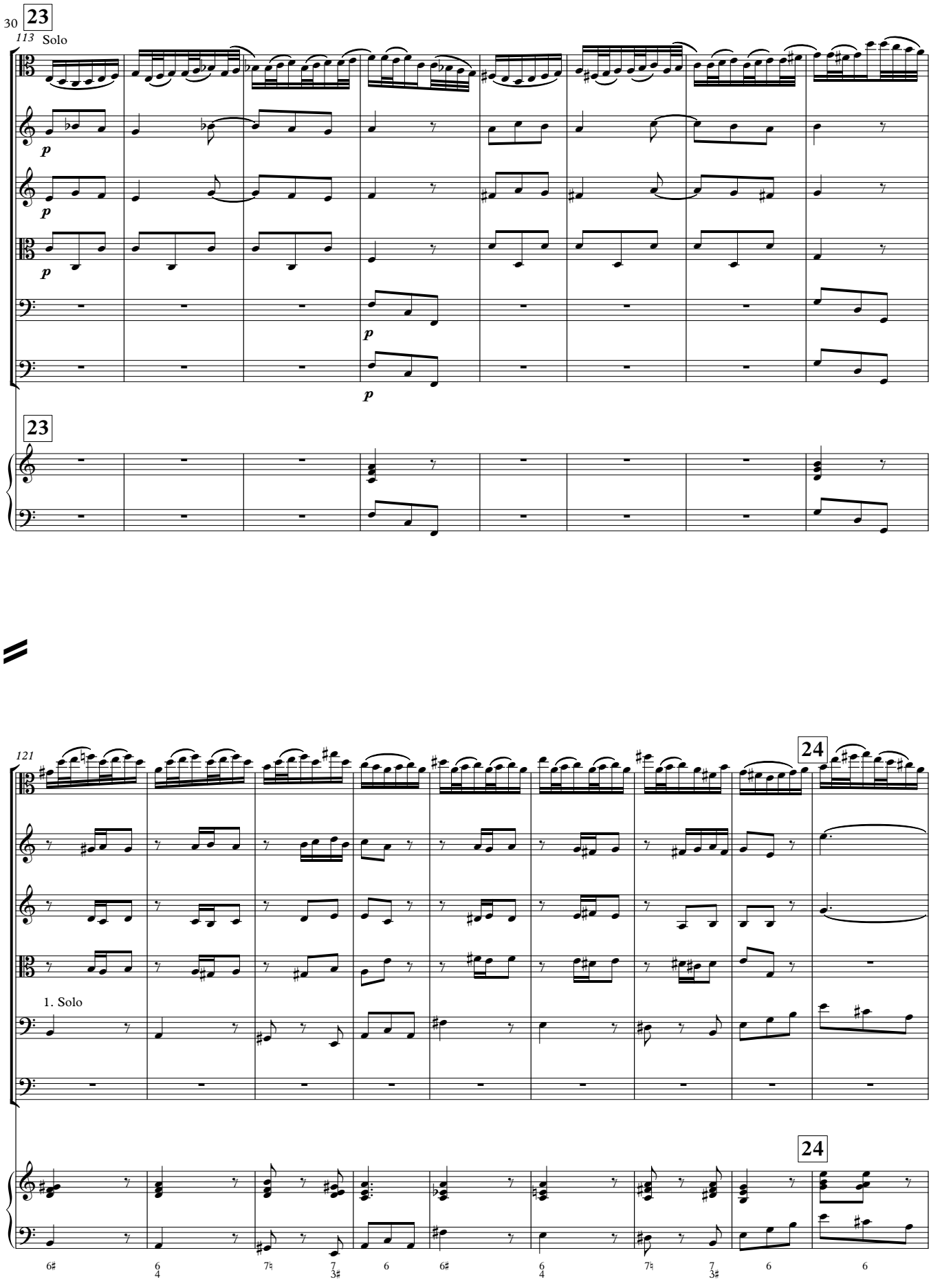
30
23
113
Solo
p
p
p
p
23
121
24
1. Solo
24

130

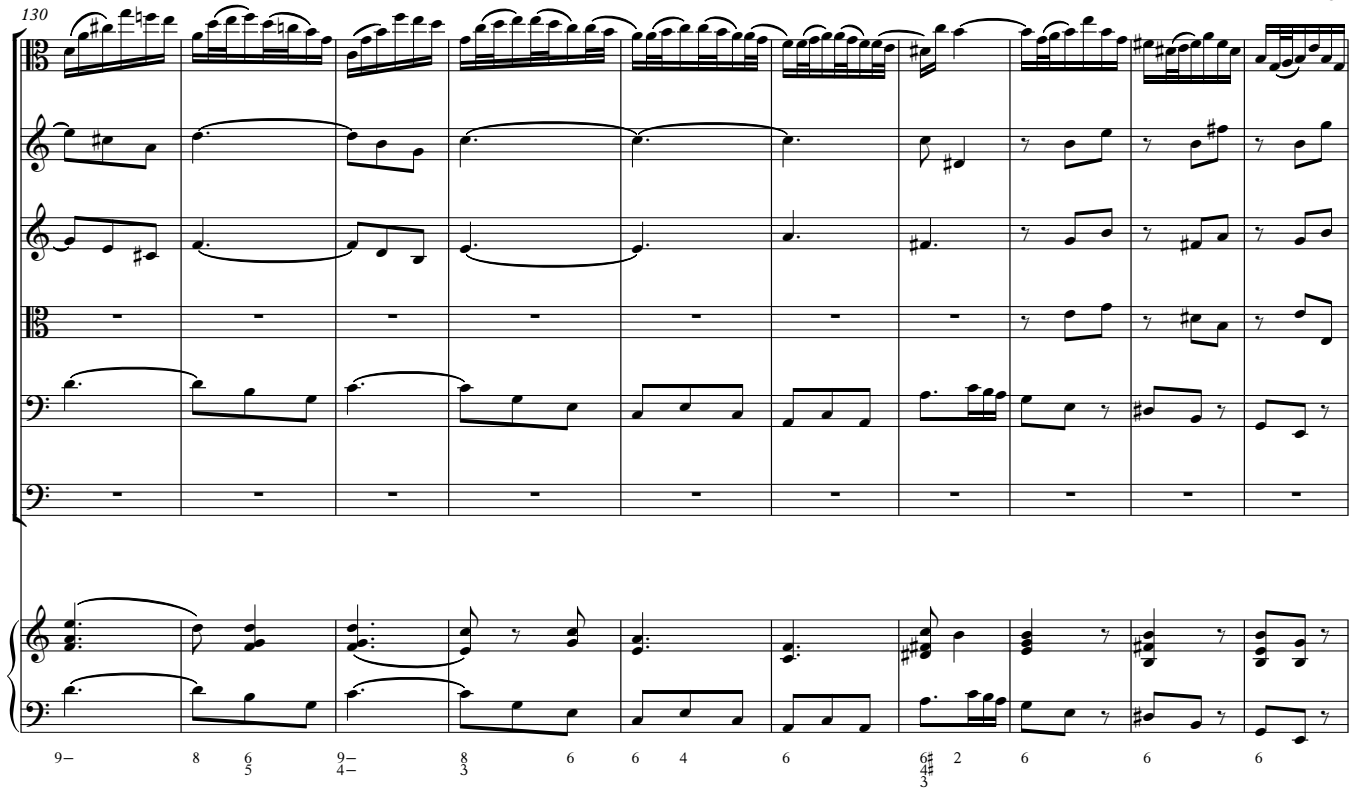

140

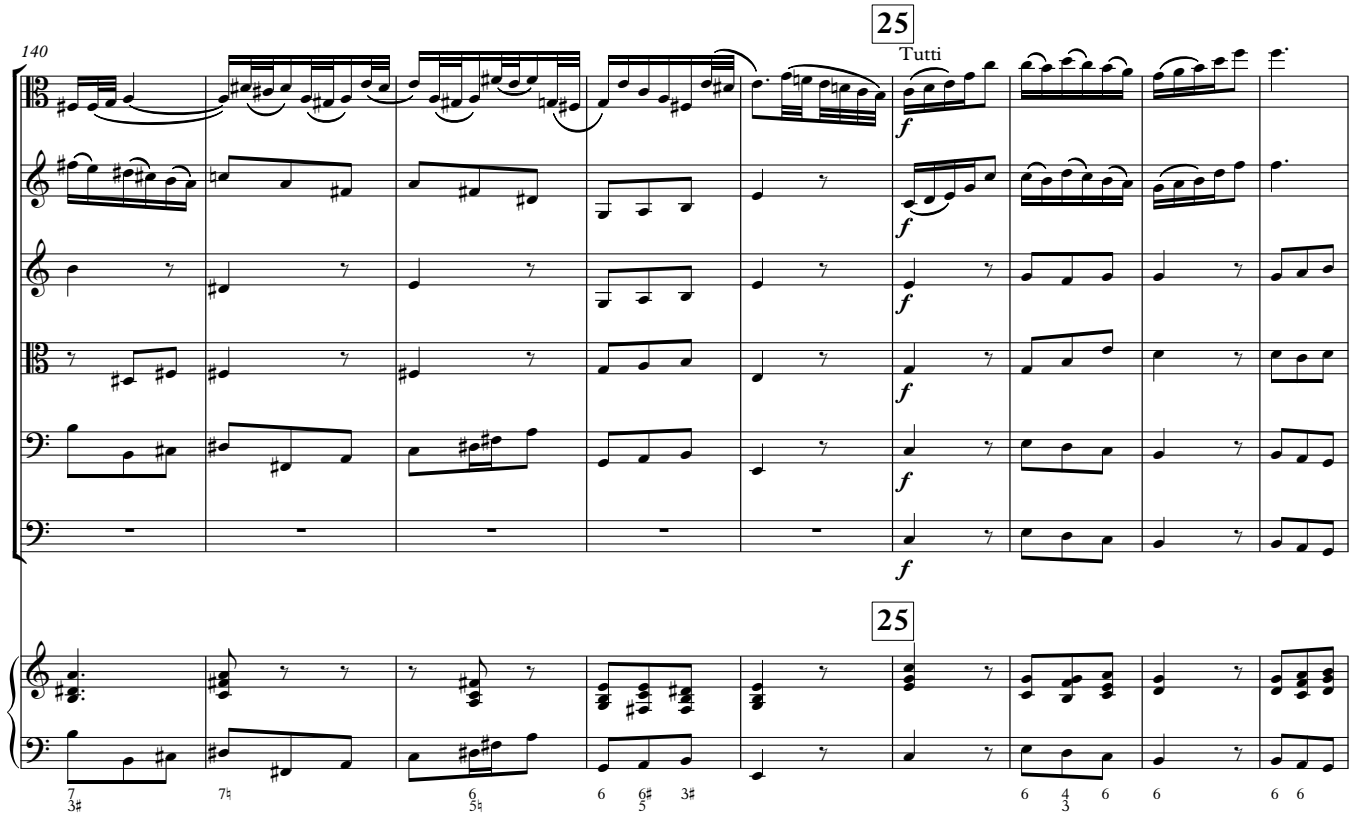

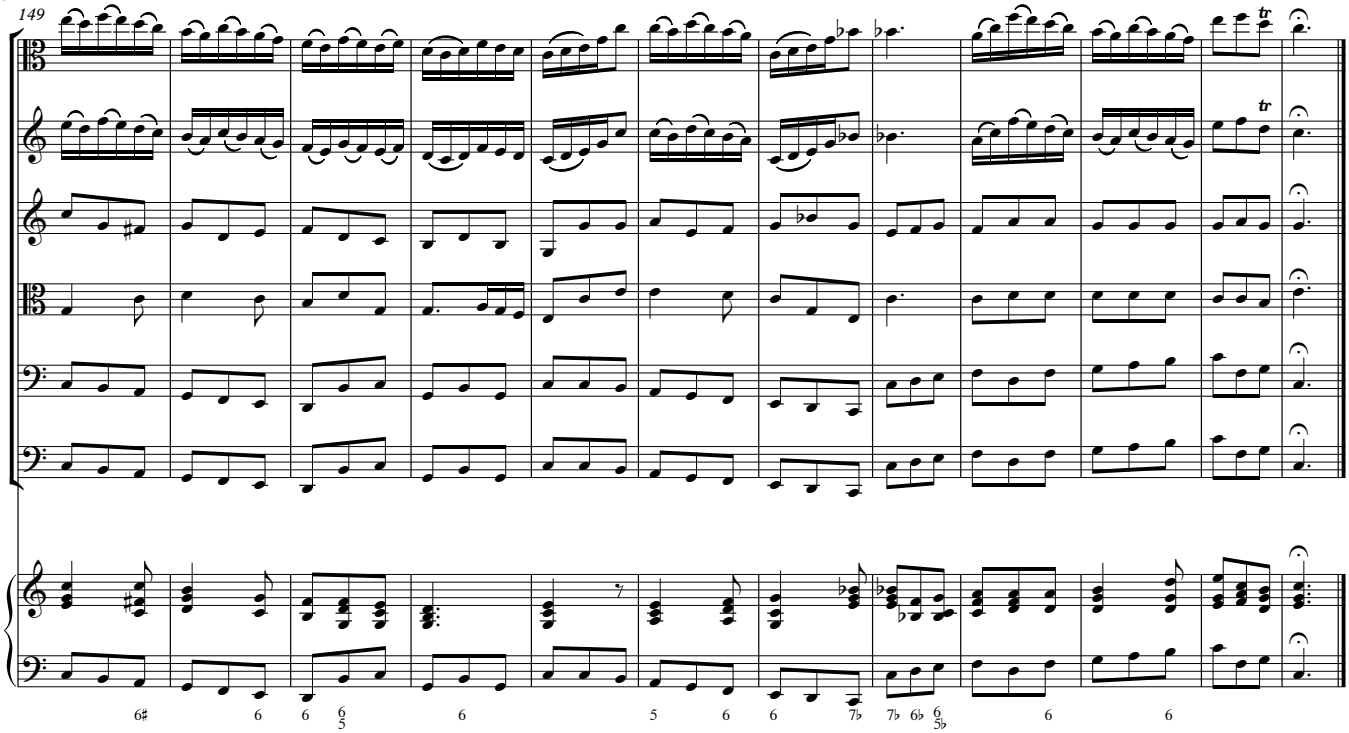
149
tr
tr
6♯
6
6
6
5
6
6
7♭
7♭
6♭
6
6
6

To Michelle Pellay-Walker, in remembrance of our fifth anniversary 8/27/88

Concerto in C for Viola, Strings, and Continuo

Viola Concertato

I.
(transcribed from BWV 1042)

J. S. Bach/Marshall Fine
(1988/2014)

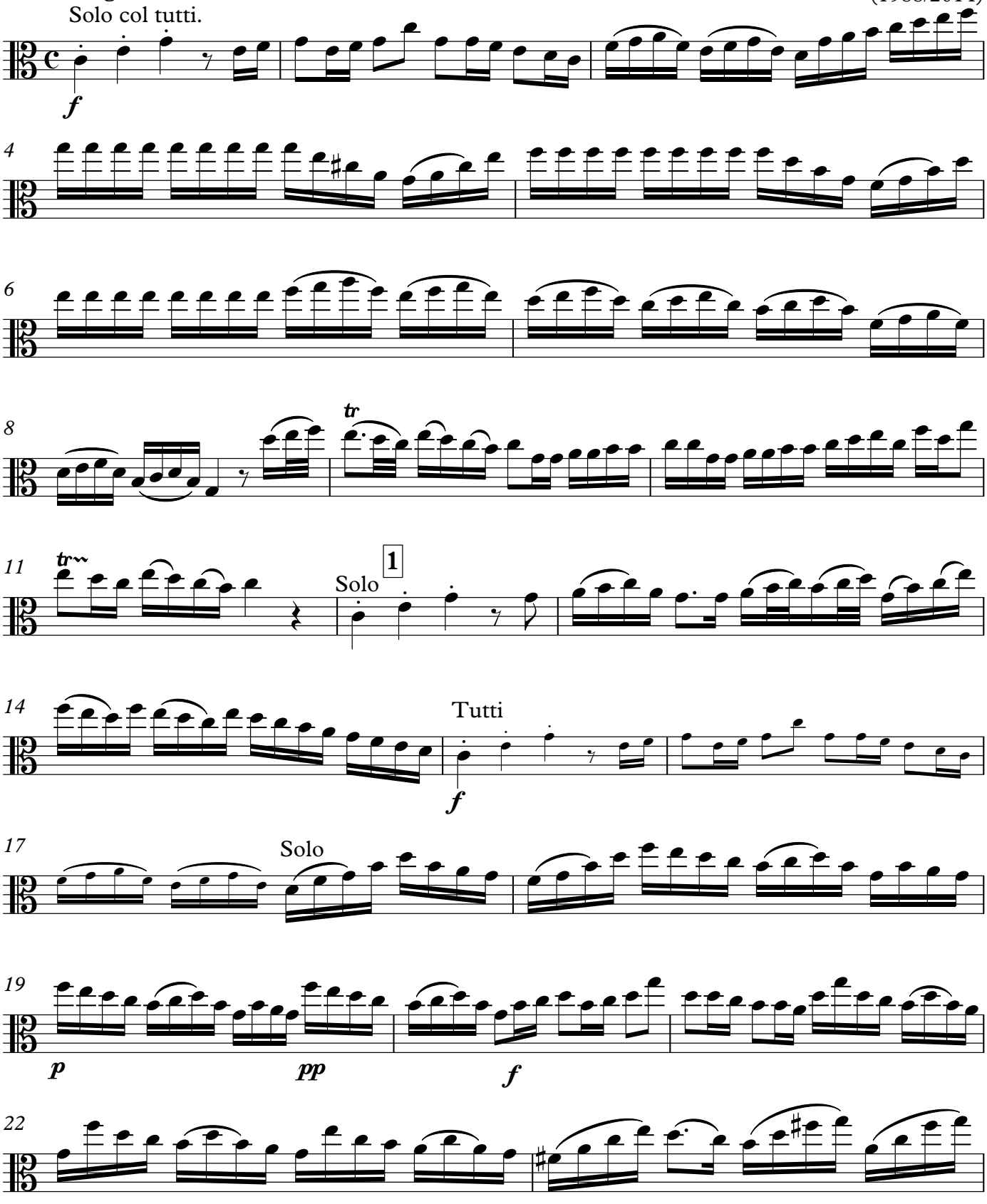

V.S.

Copyright © 2014 Ed. Emfindsam

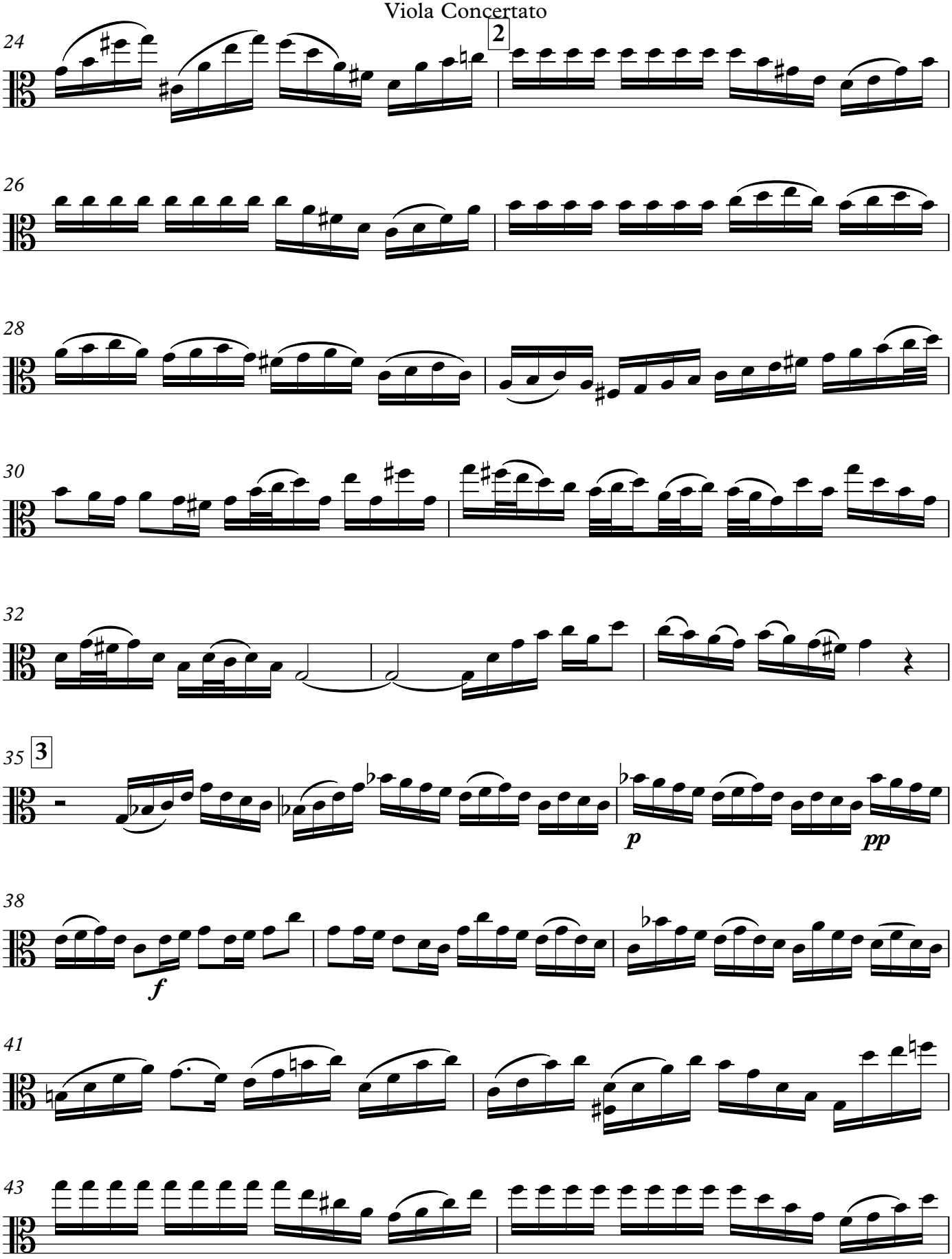
24
2
26
28
30
32
35
3
p
pp
38
f
41
43

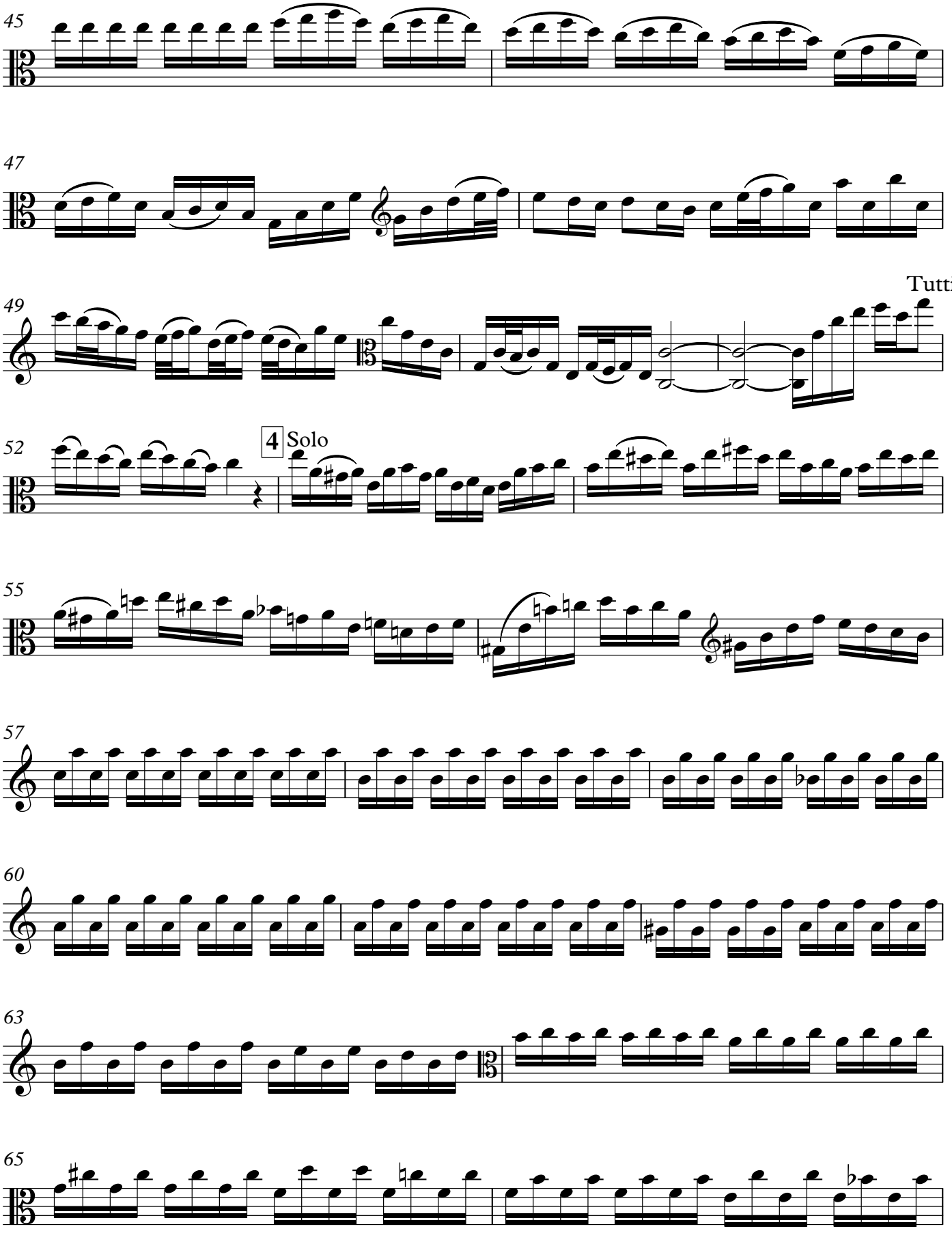
45
47
49
Tutti
52
4
Solo
55
57
60
63
65

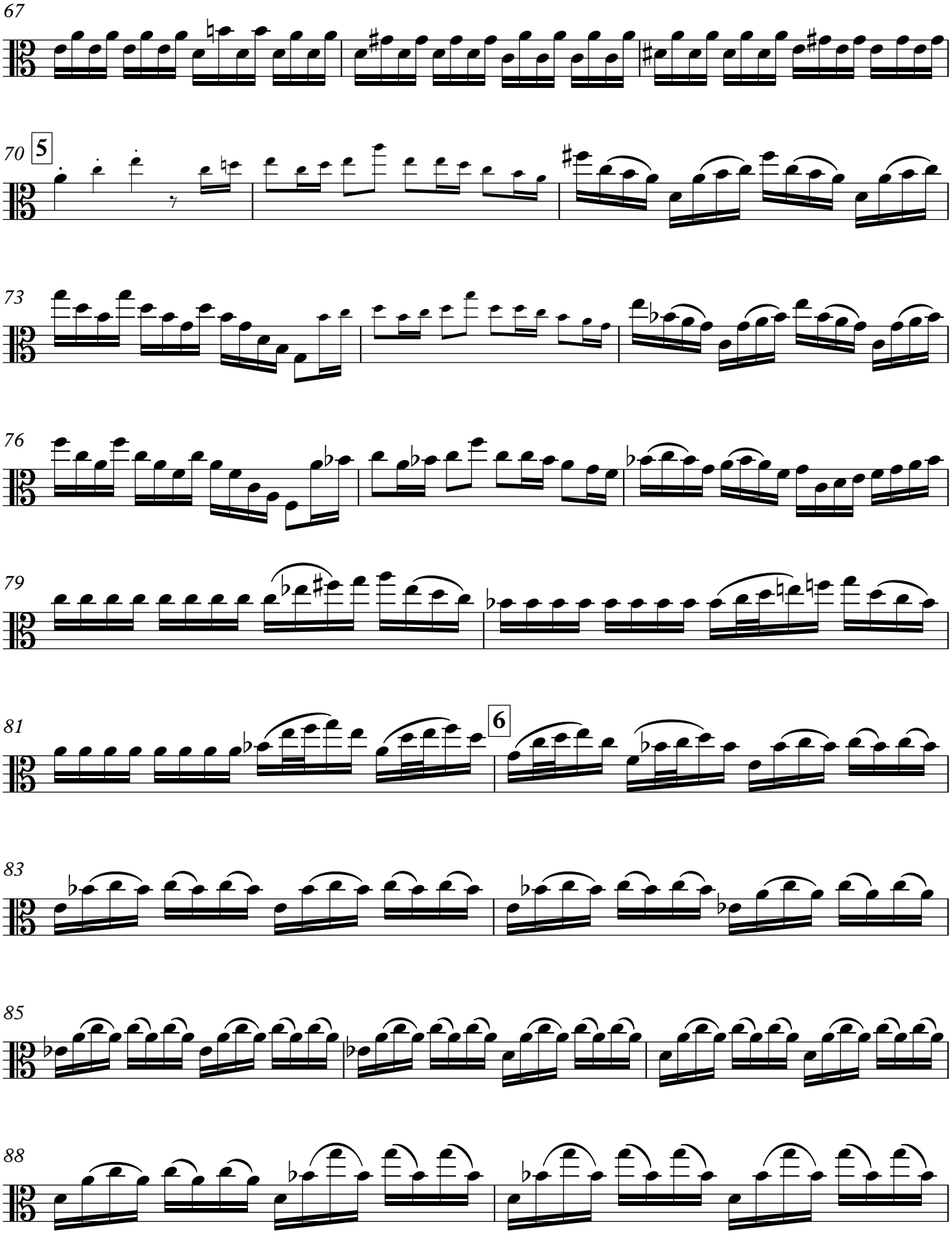
67
70
5
73
76
79
81
6
83
85
88

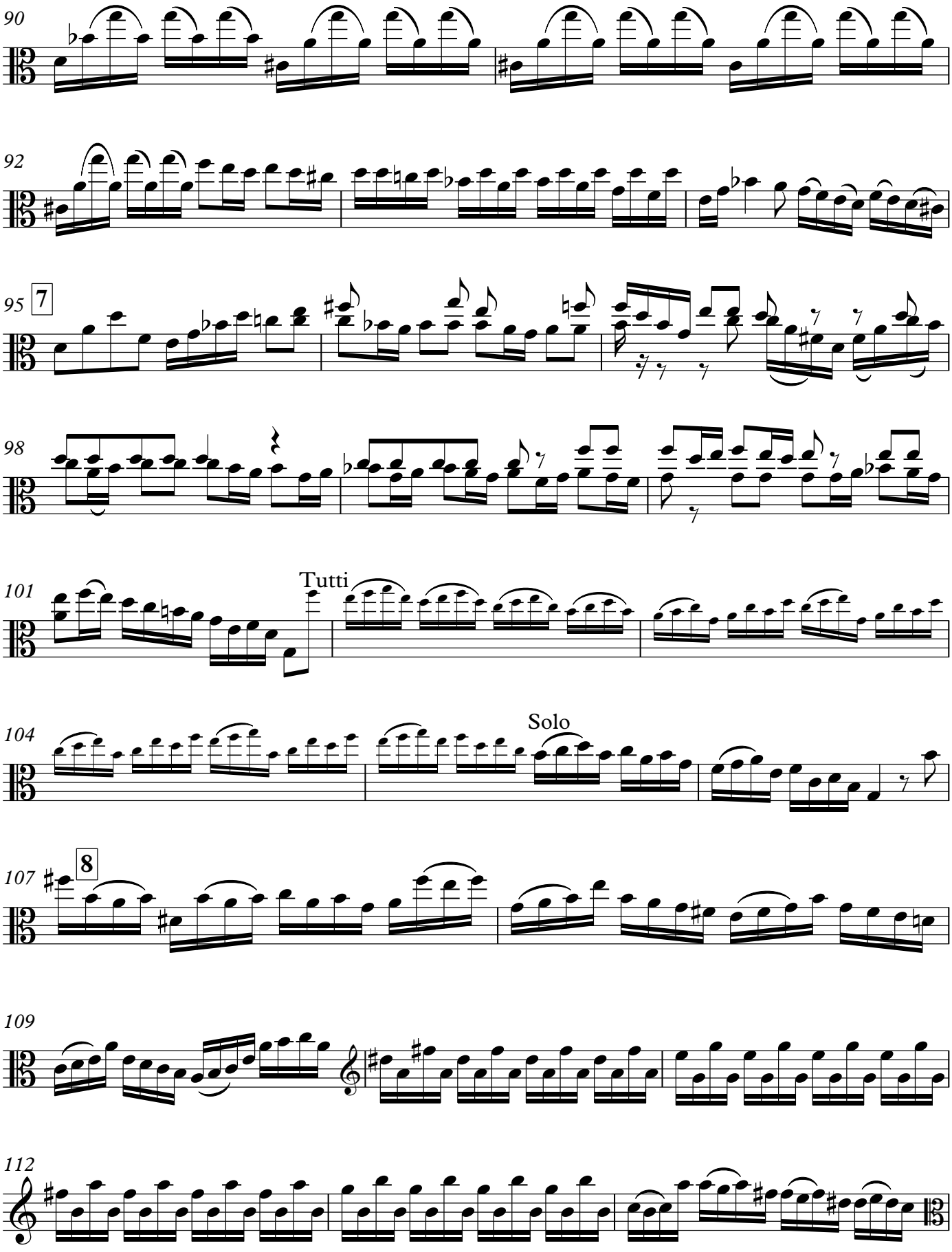

V.S.

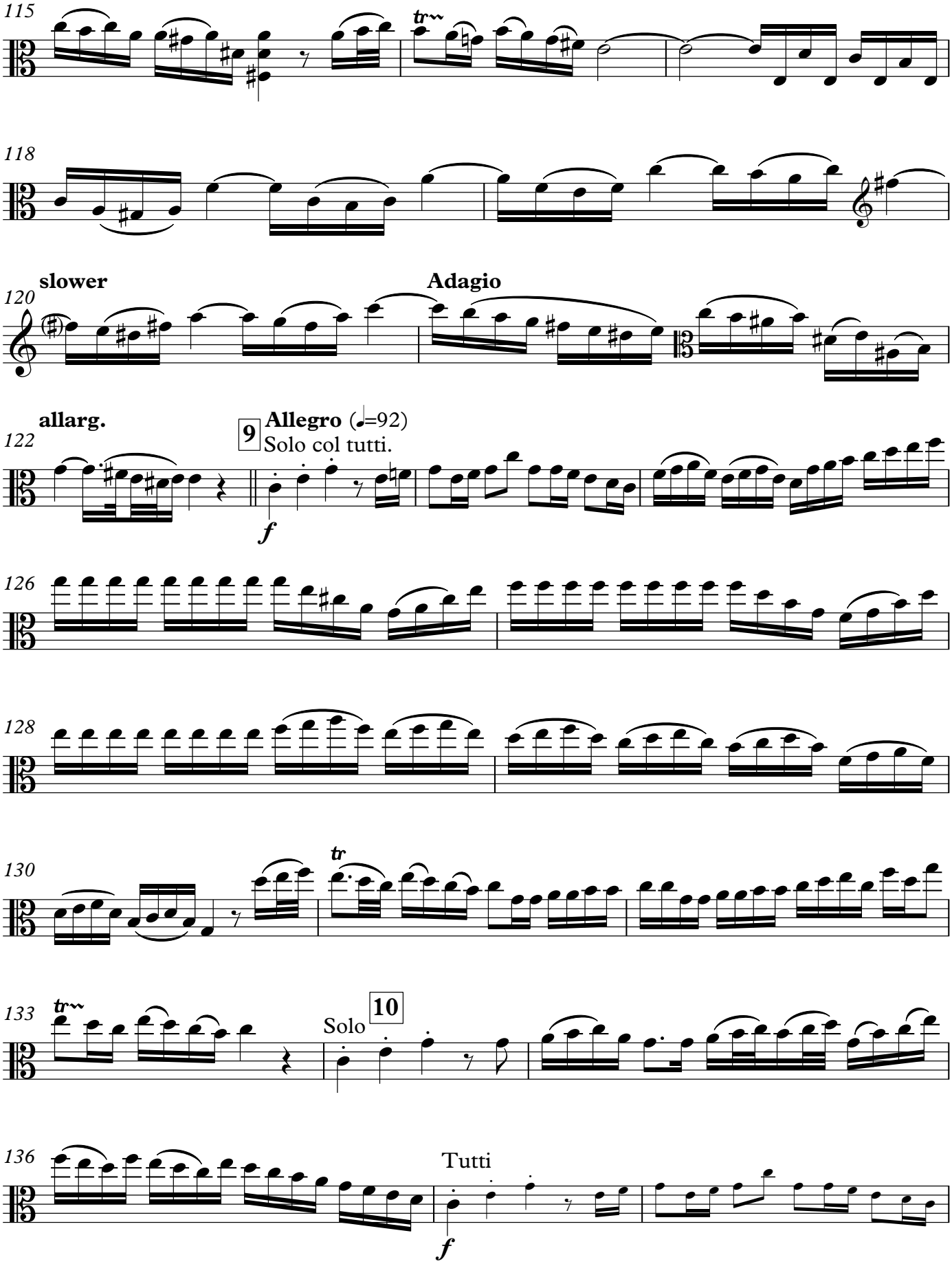
115
tr
118
slower
120
Adagio
allarg.
122
9
Allegro (♩=92)
Solo col tutti.
f
126
128
130
tr
133
tr
Solo
10
136
Tutti
f

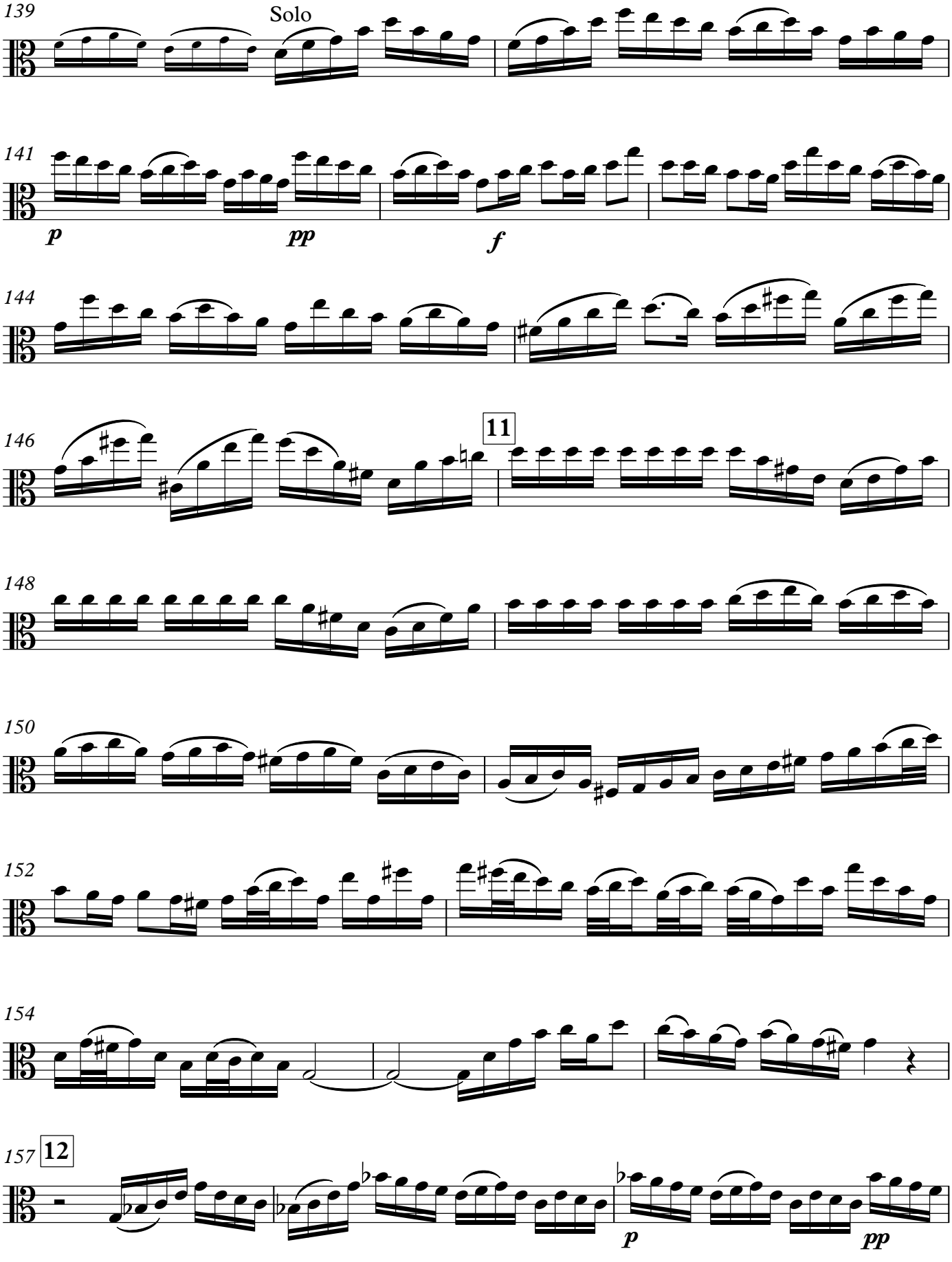

V.S.

160

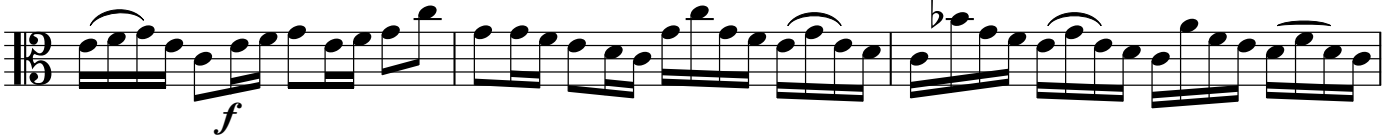

163

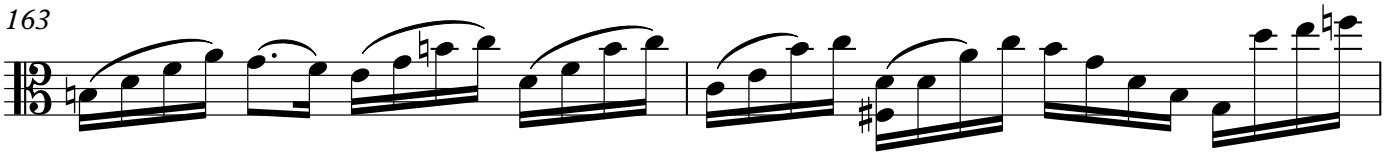

165

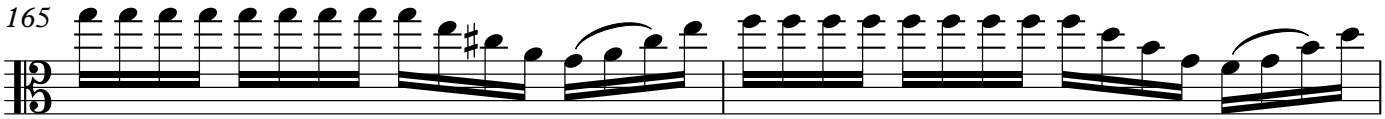

167

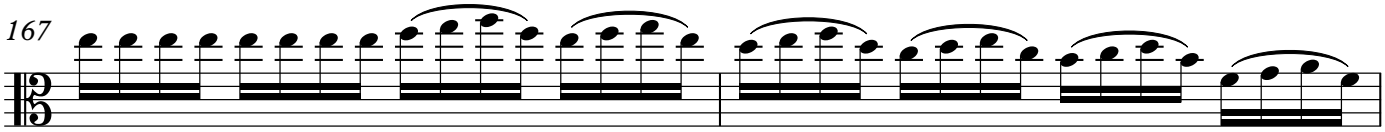

169

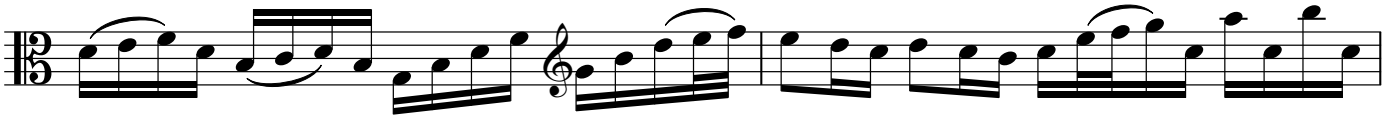

171

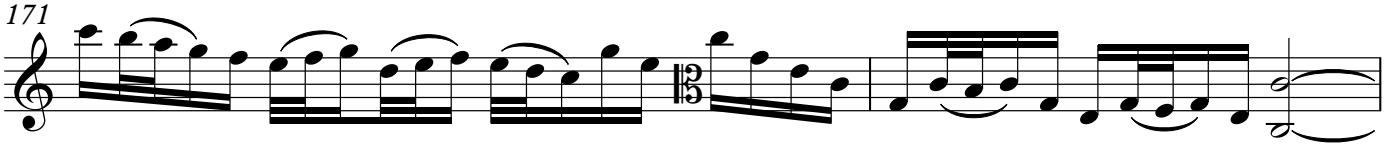

Tutti

173

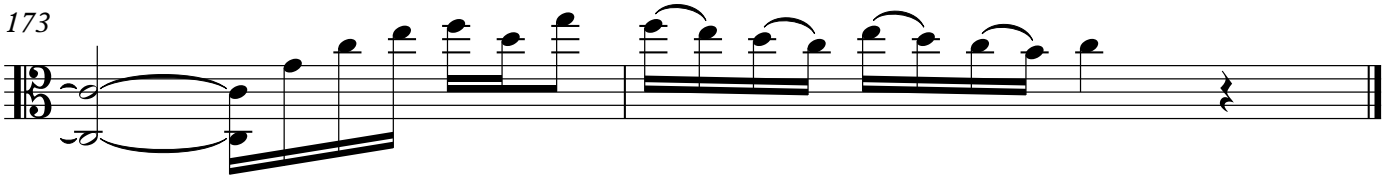

Adagio (♪=76)

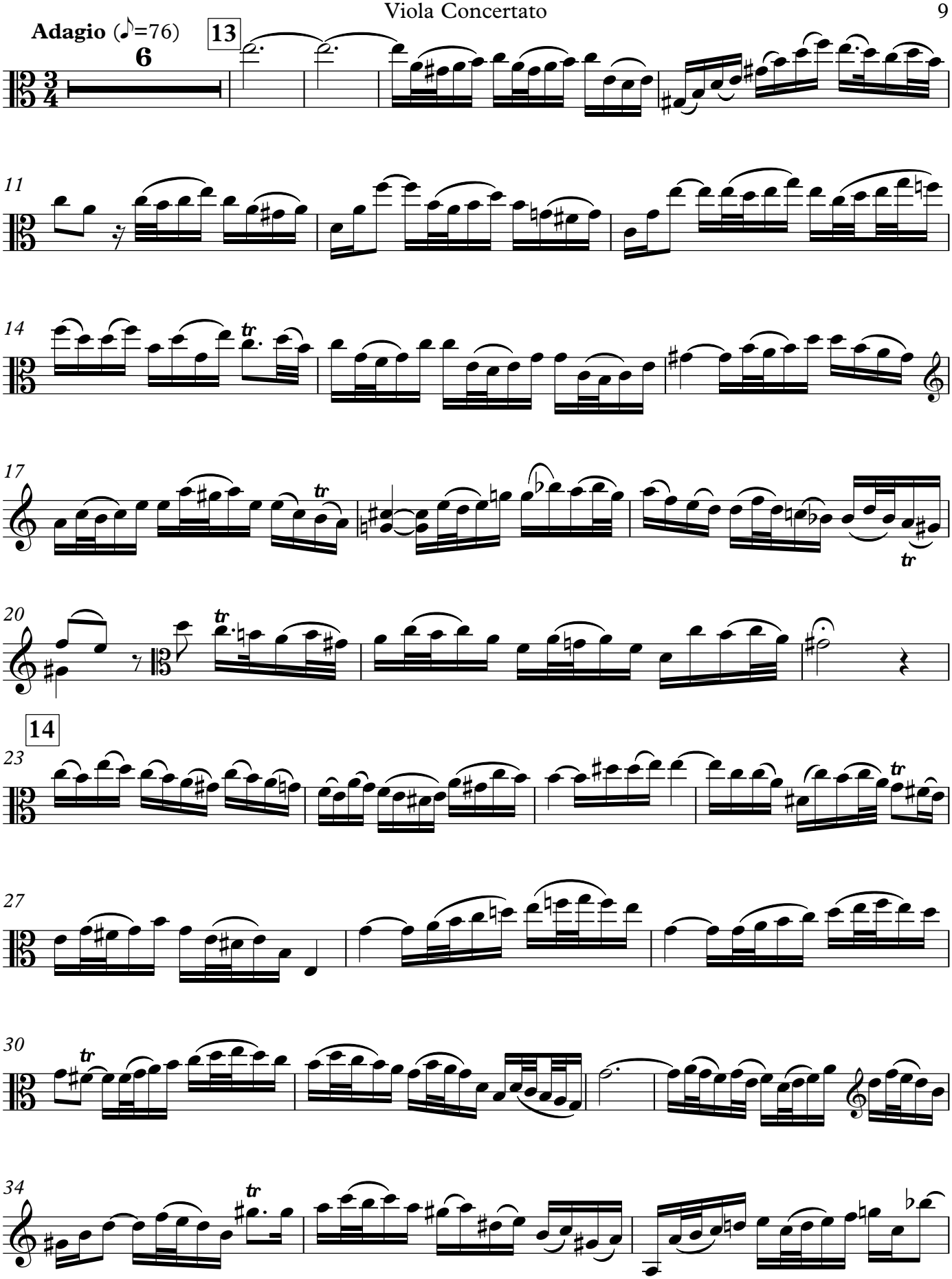

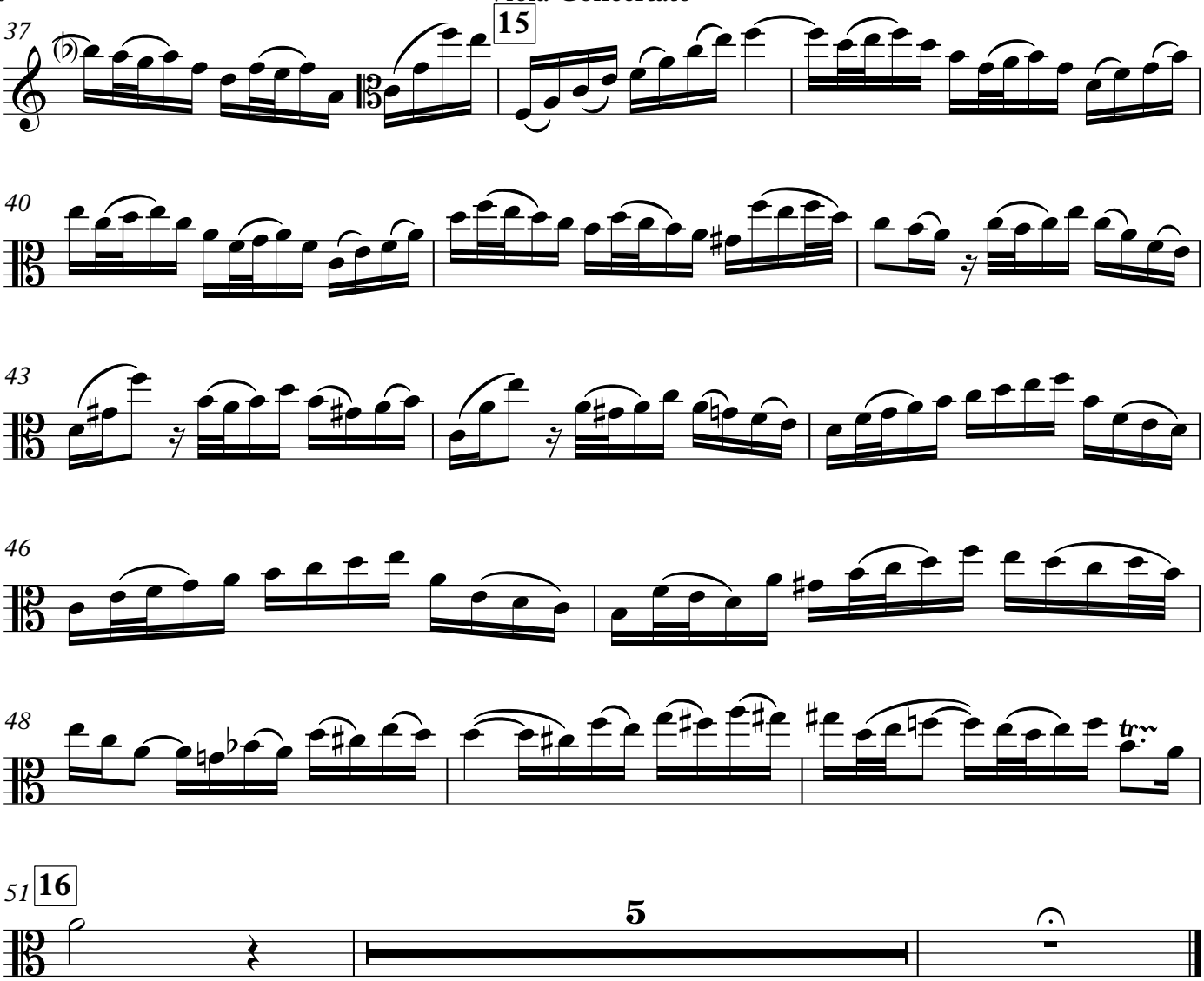
37
15
40
43
46
48
51
16
5

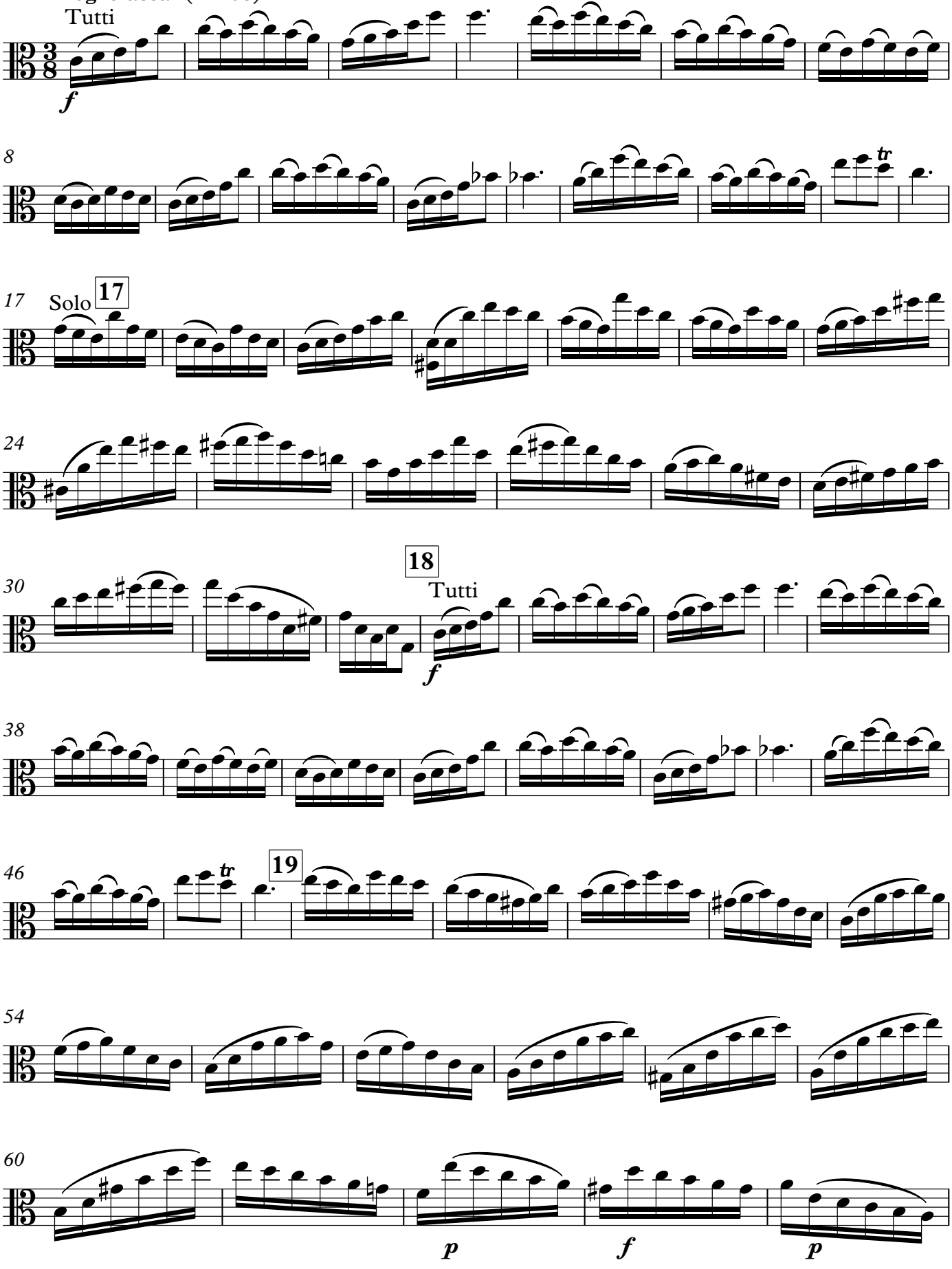
Allegro assai (♪=168)
Tutti
f
8
17
Solo
17
24
30
18
Tutti
f
38
46
19
54
60
p
f
p

V.S.

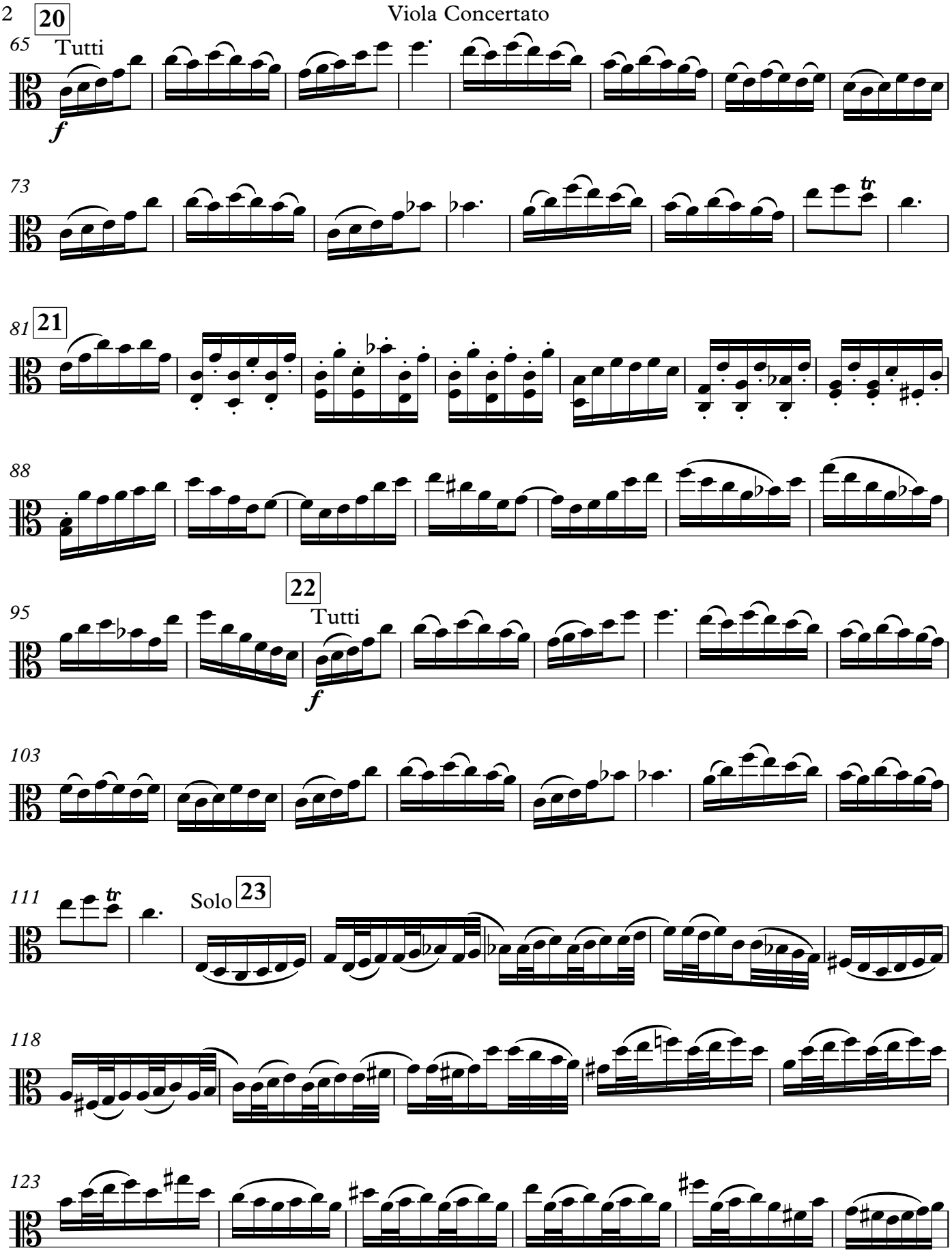
20
65
Tutti
f
73
tr
81
21
88
95
22
Tutti
f
103
111
tr
Solo
23
118
123

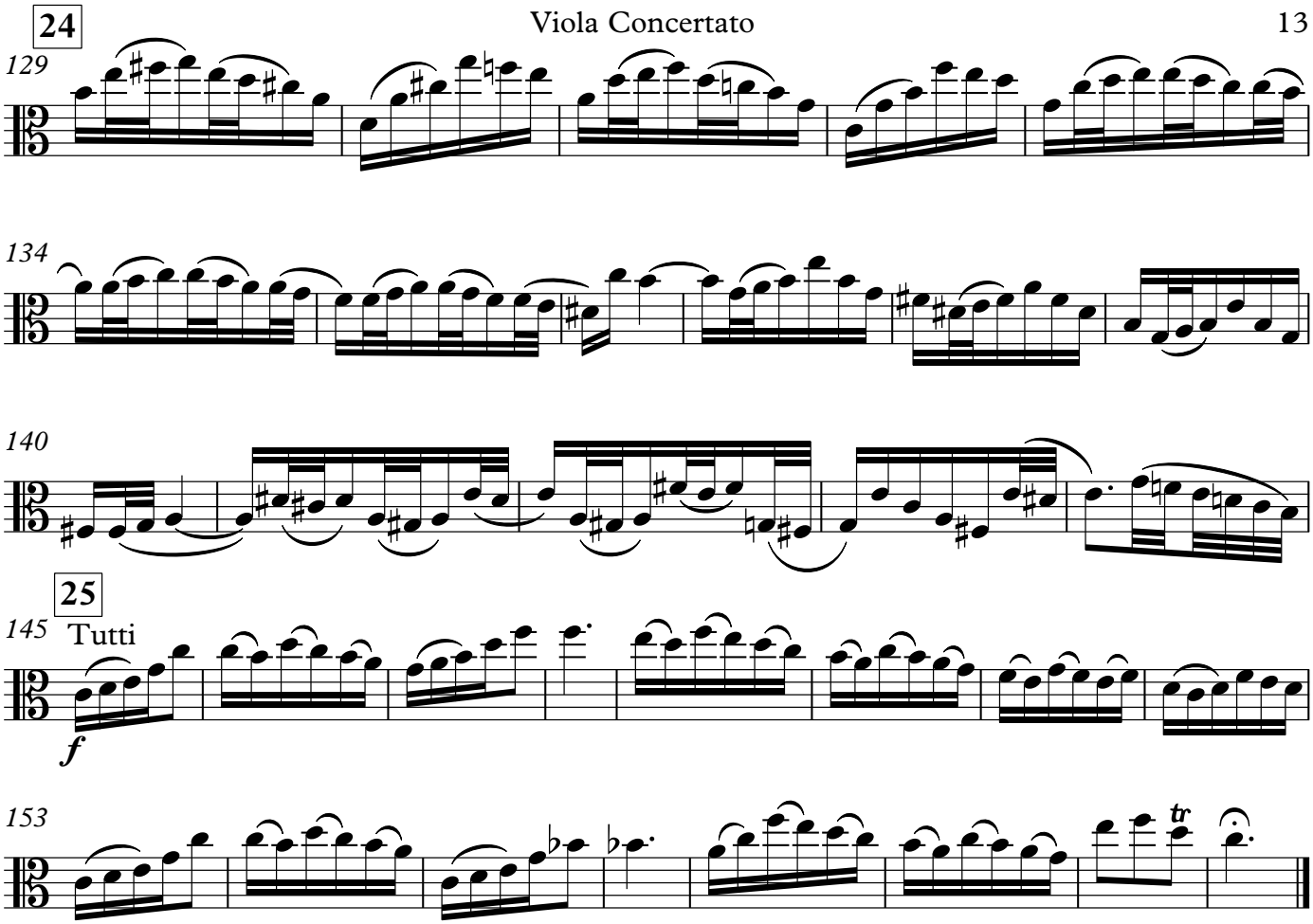
24
129
134
140
25
145
Tutti
f
153
tr

Concerto in C for Viola, Strings, and Continuo

Violin I

I.
(transcribed from BWV 1042)

J. S. Bach/Marshall Fine
(1988/2014)

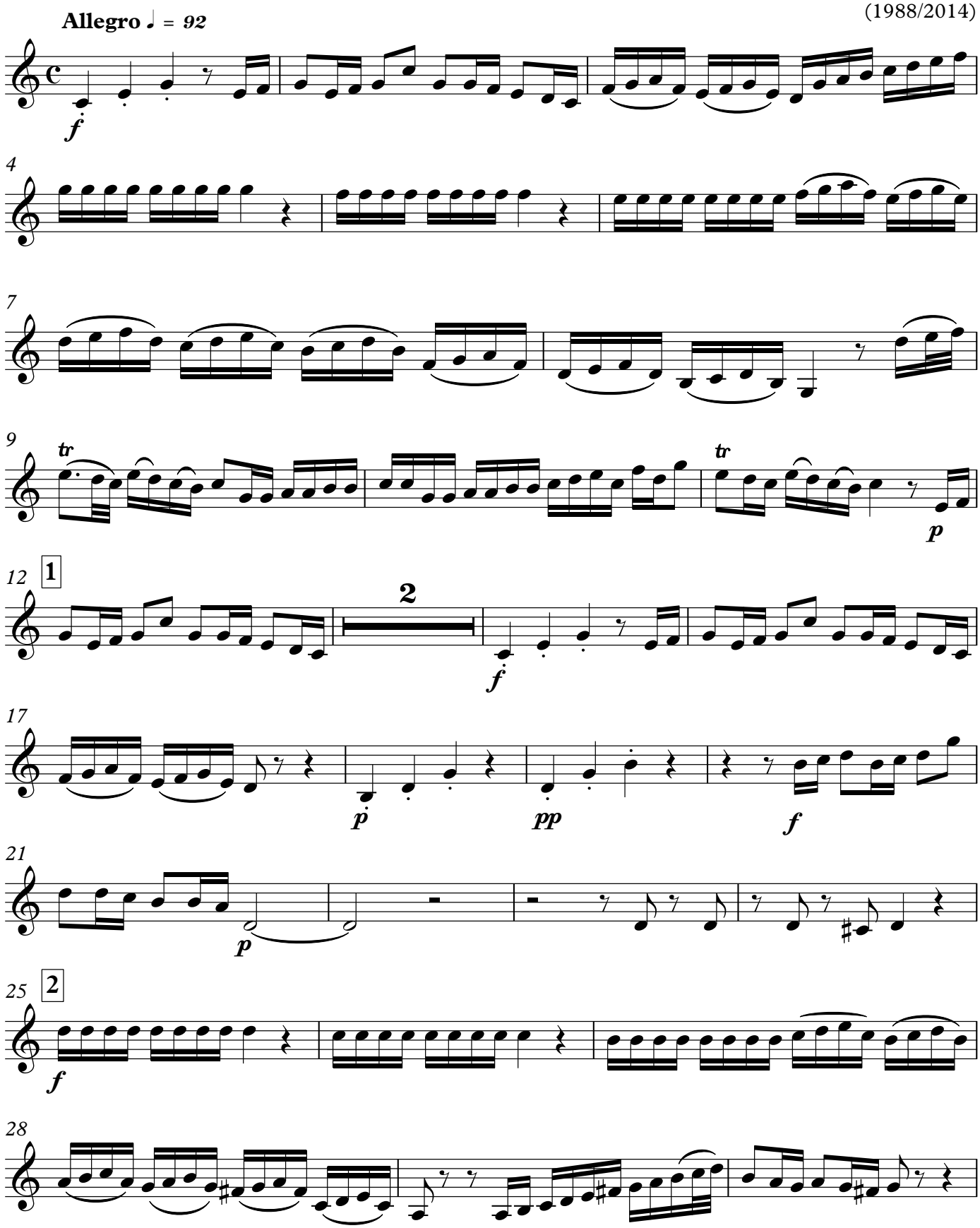

V.S.

Copyright © 2014 Ed. Emfindsam

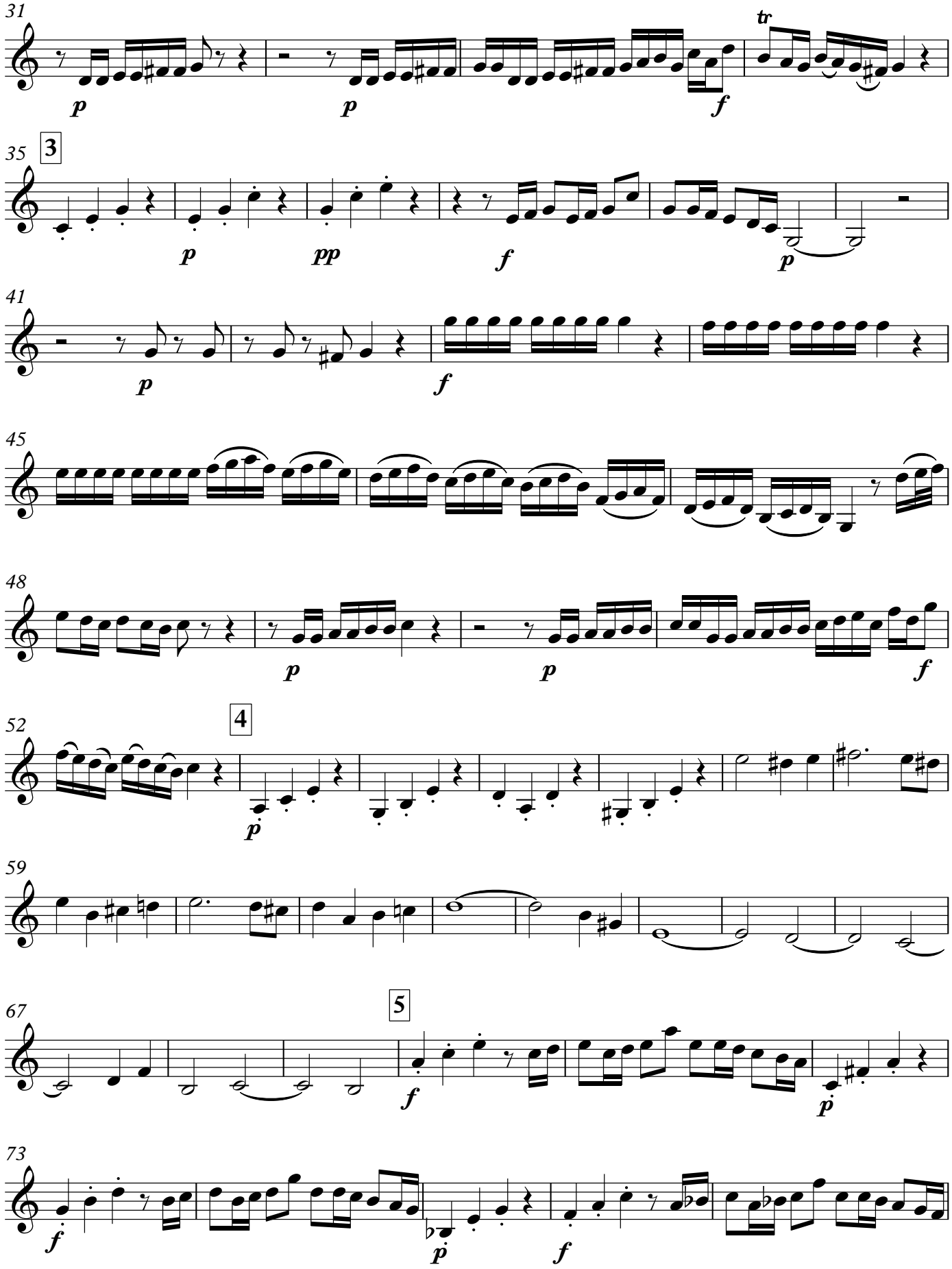
31
p
p
f
tr
35
3
p
pp
f
p
41
p
f
45
48
p
p
f
52
4
p
59
67
5
f
p
73
f
p
f

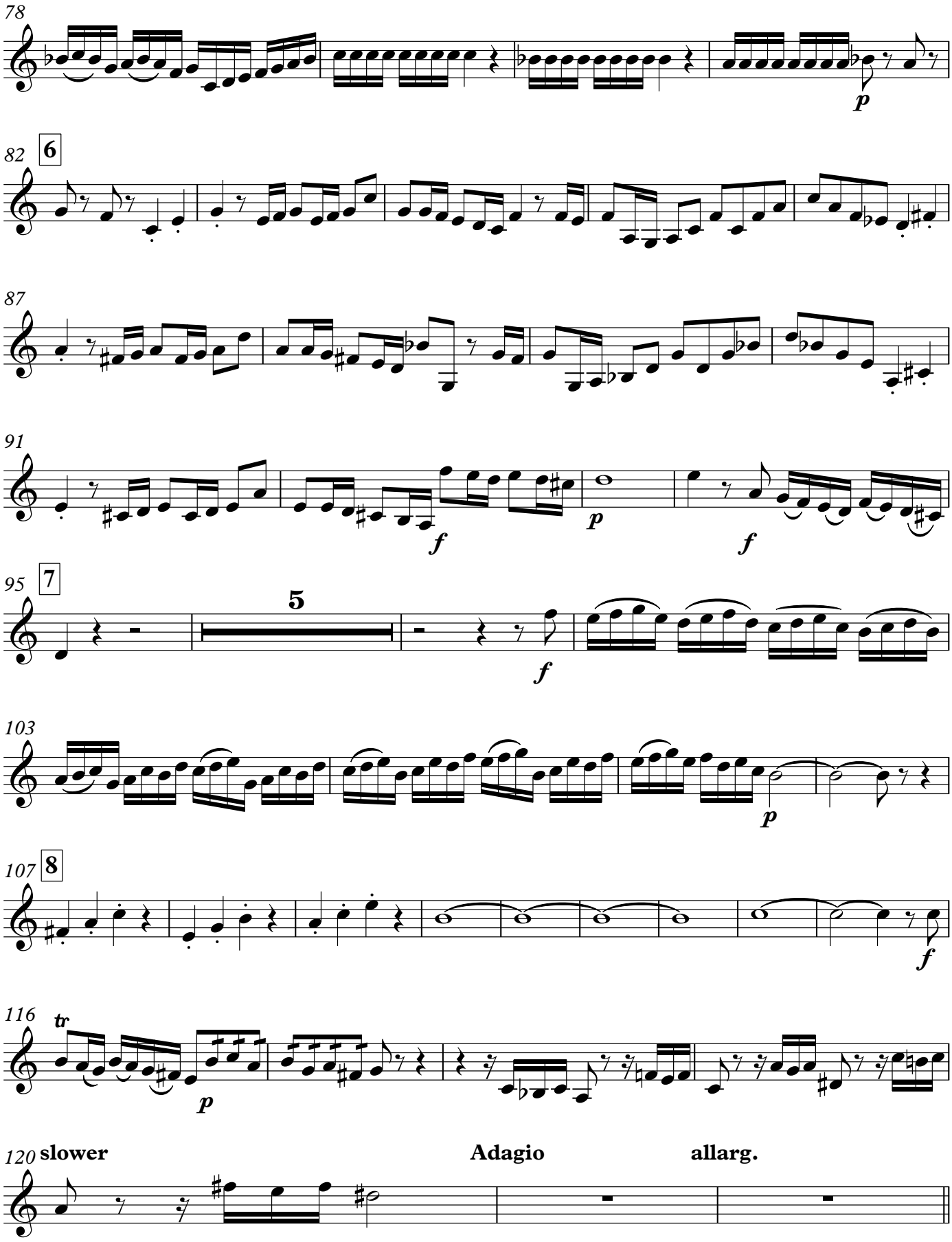
78
p
82
6
87
91
f
p
f
95
7
5
f
103
p
107
8
f
116
tr
p
120
slower
Adagio
allarg.

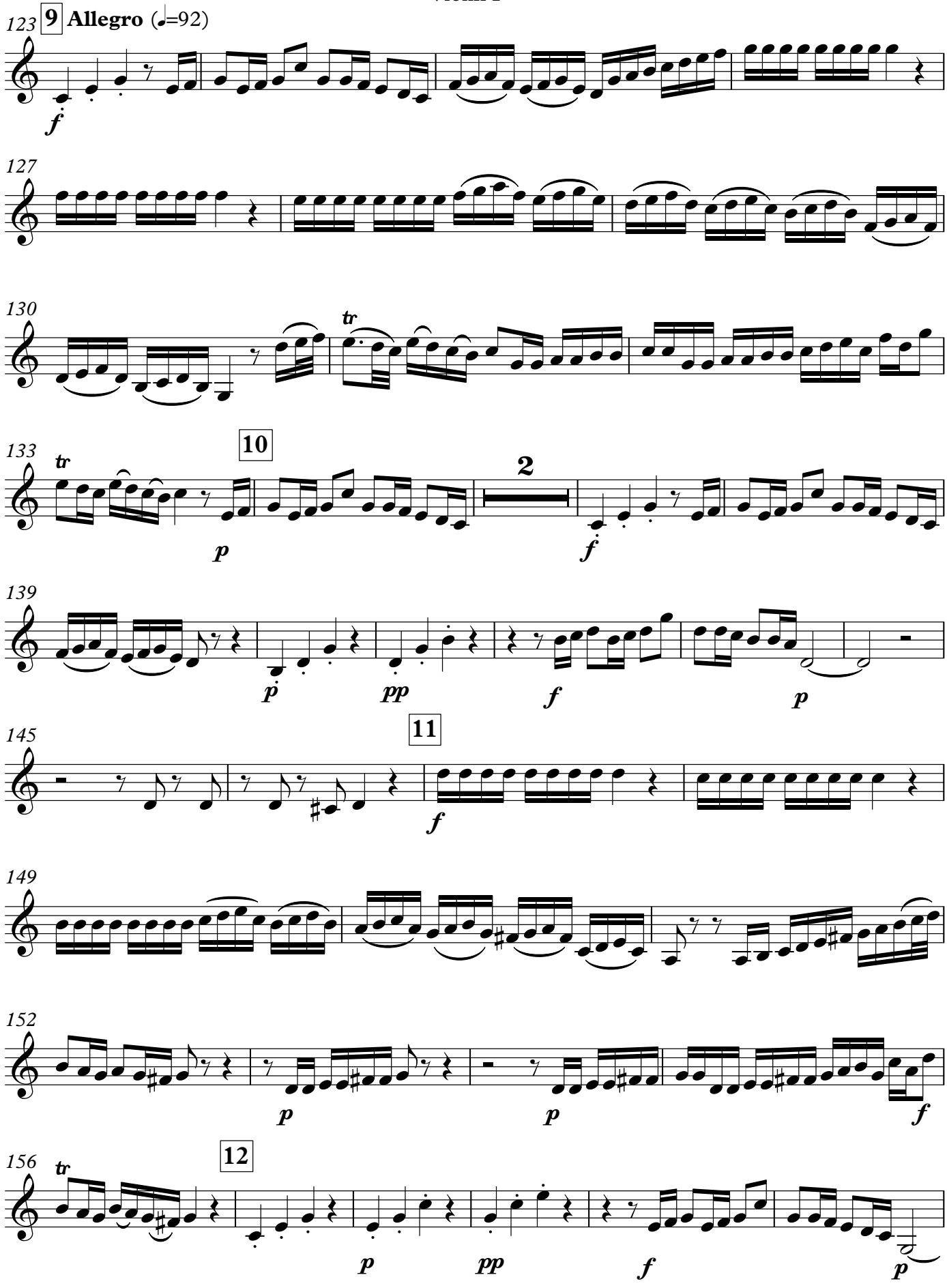
123
9
Allegro (♩=92)
f
127
130
tr
133
tr
10
p
2
f
139
p
pp
f
p
145
11
f
149
152
p
p
f
156
tr
12
p
pp
f
p

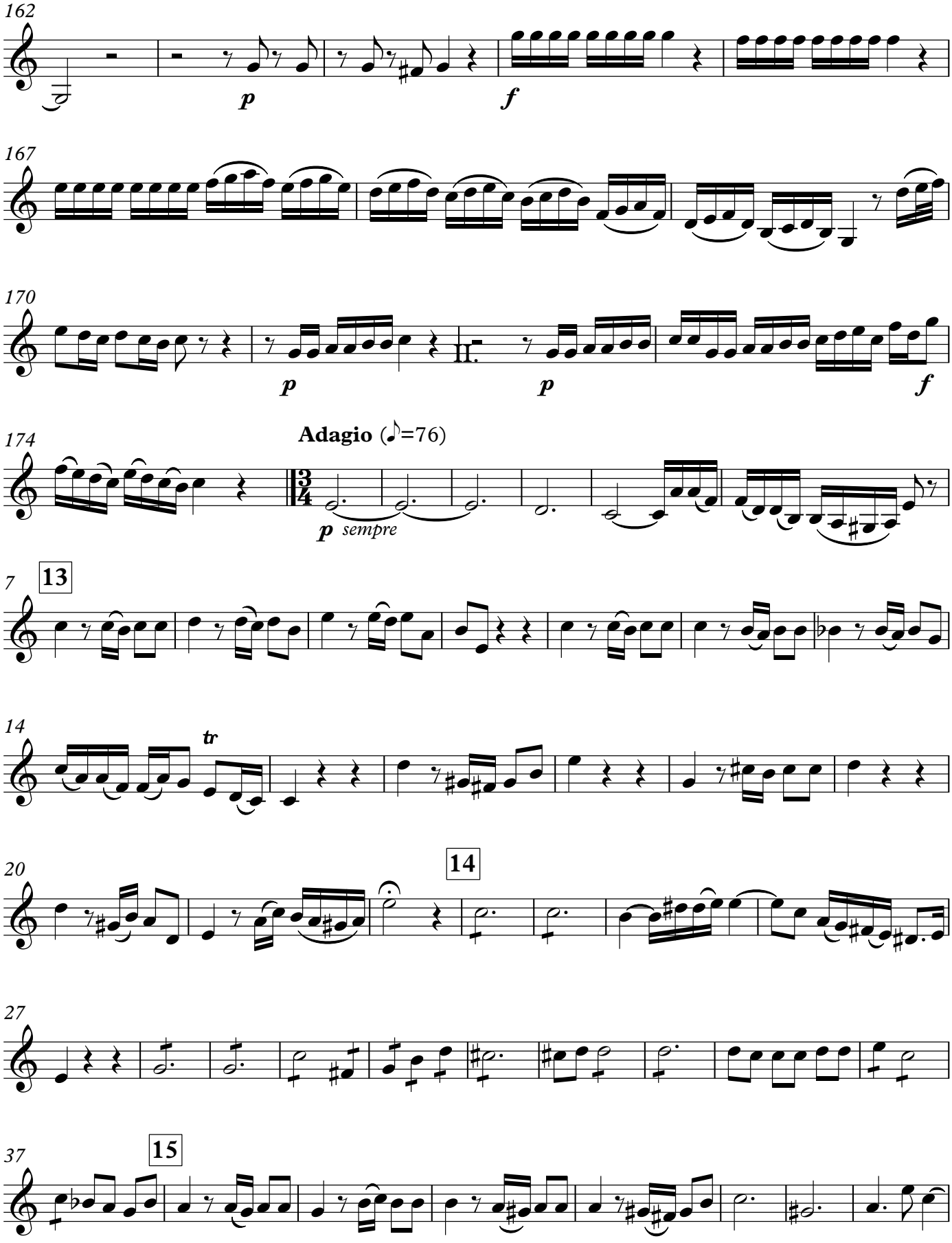

V.S.

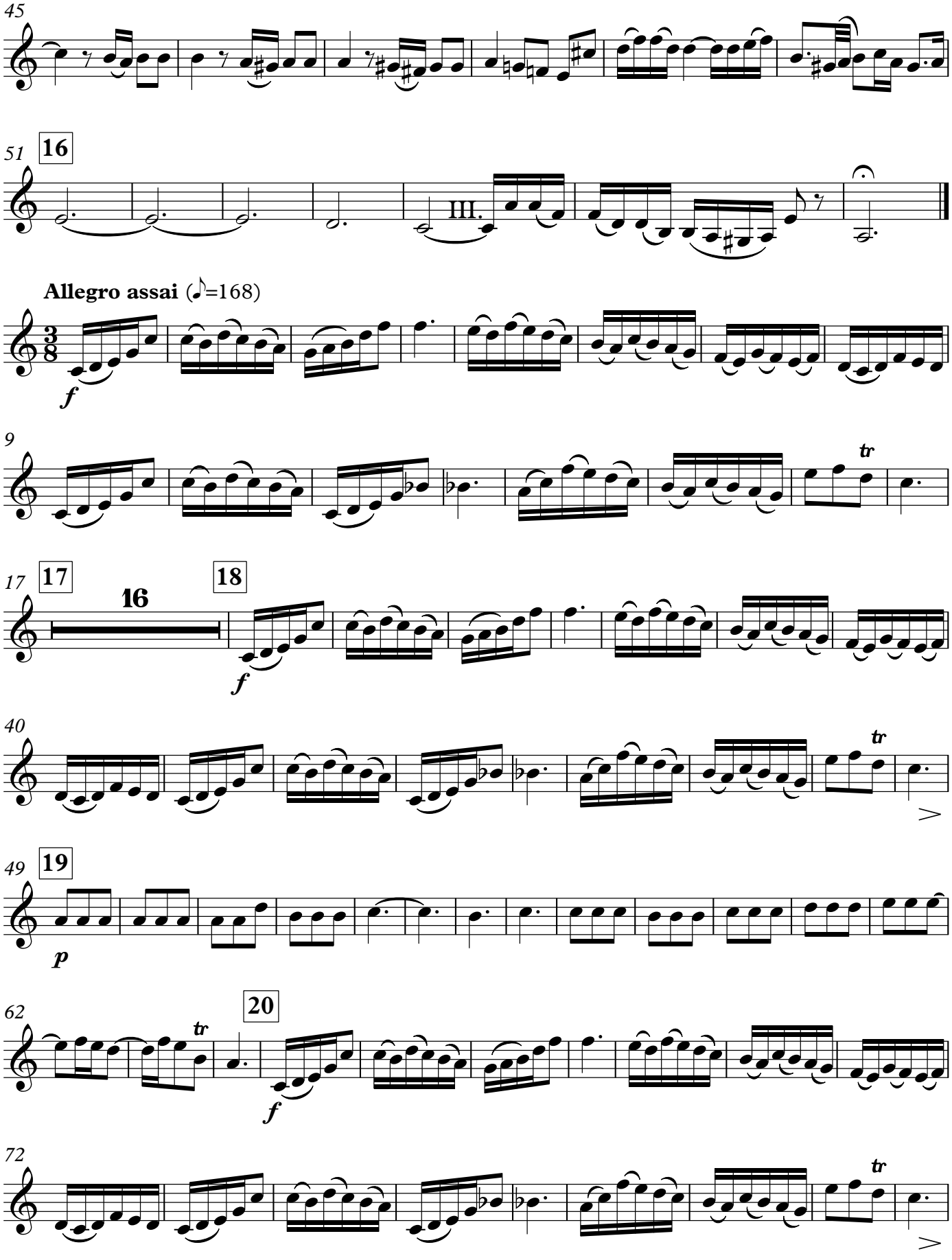
45
51
16
III.
Allegro assai (♪=168)
3/8
f
9
tr
17
17
16
18
f
40
tr
49
19
p
62
tr
20
f
72
tr

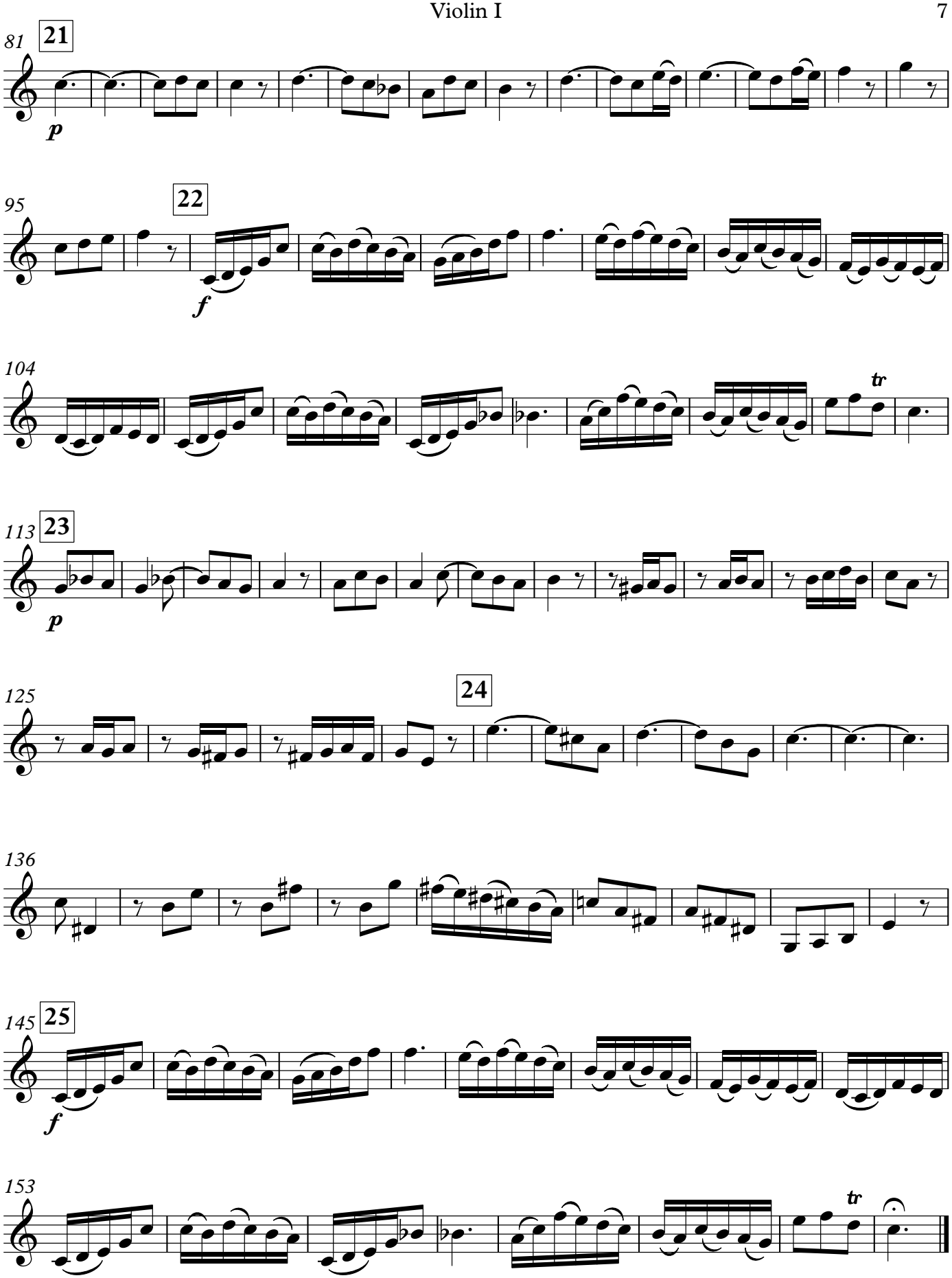
81
21
p
95
22
f
104
tr
113
23
p
125
24
136
145
25
f
153
tr

Concerto in C for Viola, Strings, and Continuo

Violin II

I.
(transcribed from BWV 1042)

J. S. Bach/Marshall Fine
(1988/2014)

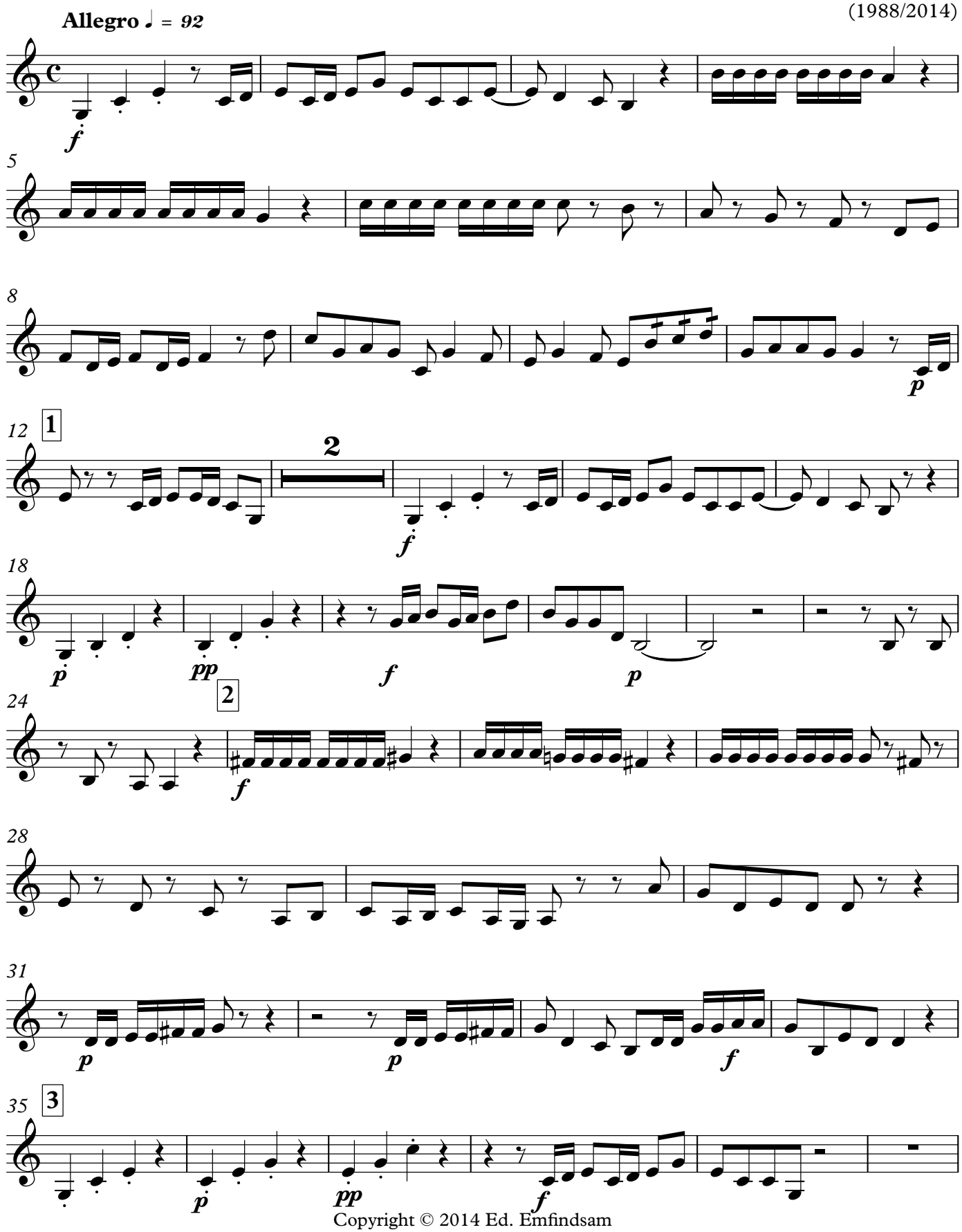

Copyright © 2014 Ed. Emfindsam

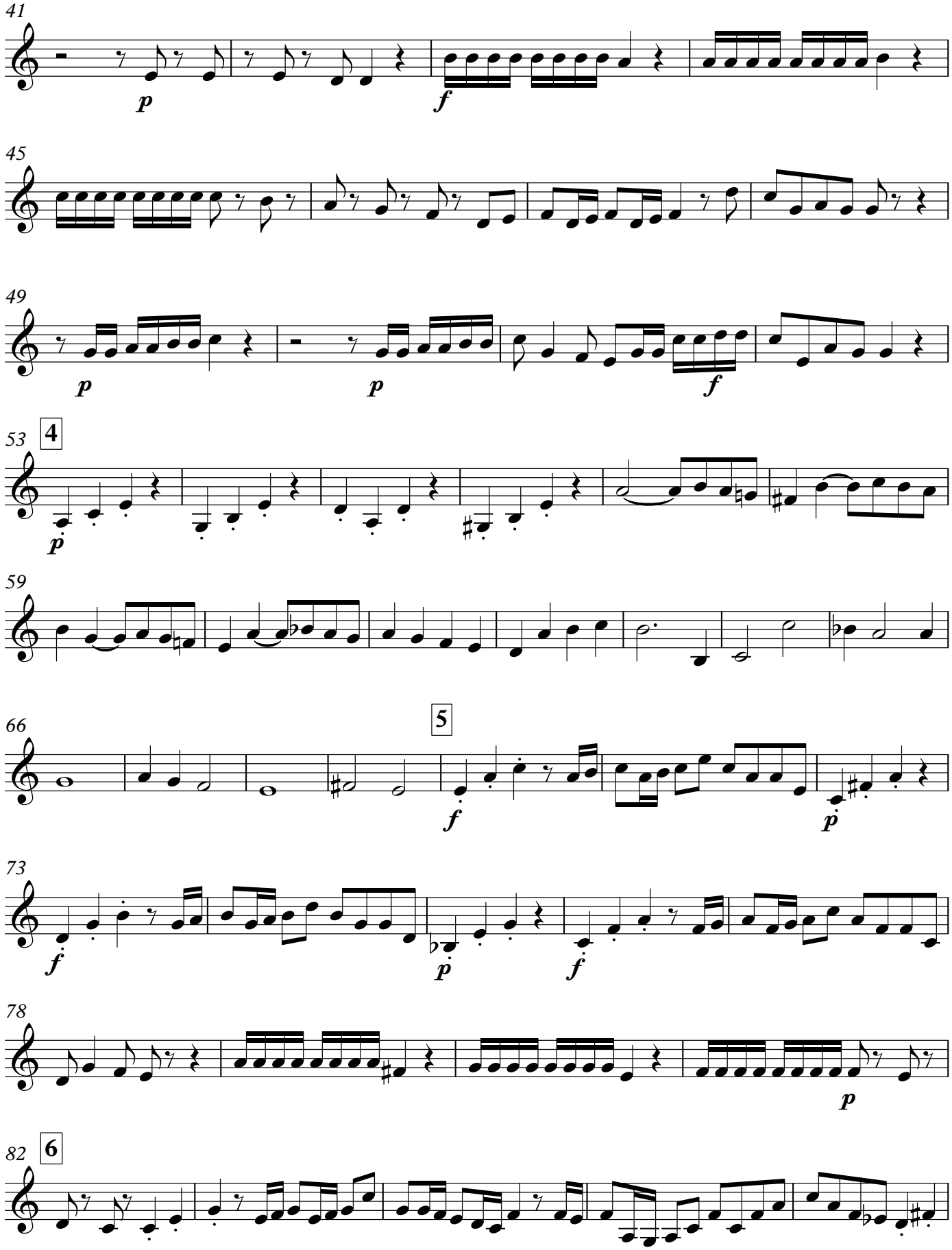
41
45
49
53
4
59
66
5
73
78
82
6

87

91

f *p* *f*

95 7

5

f

103

p

107 8

f

116

p

120 **slower** **Adagio** **allarg.**

123 **9** **Allegro** (♩=92)

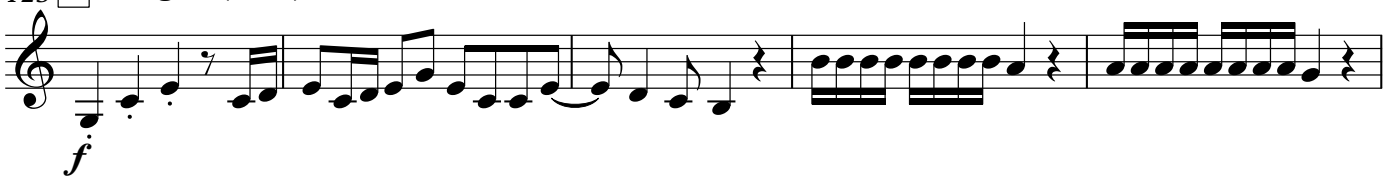

128

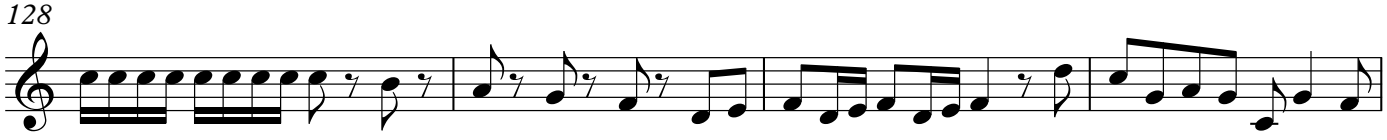

132 **10**

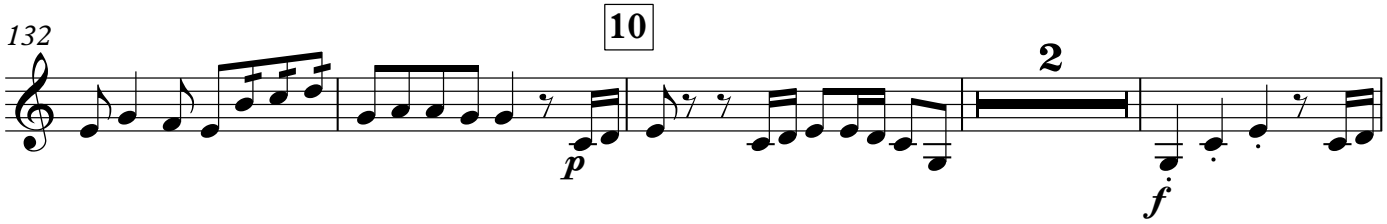

138

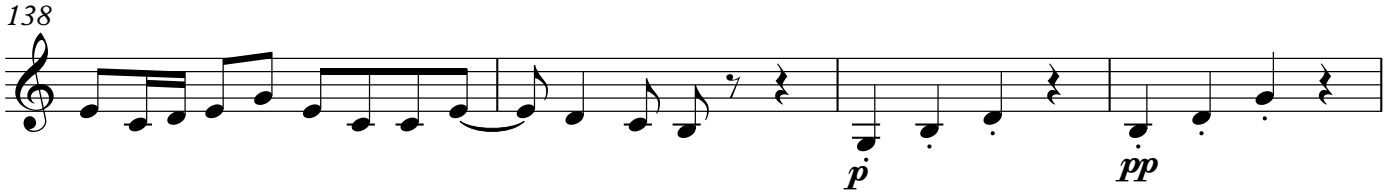

142

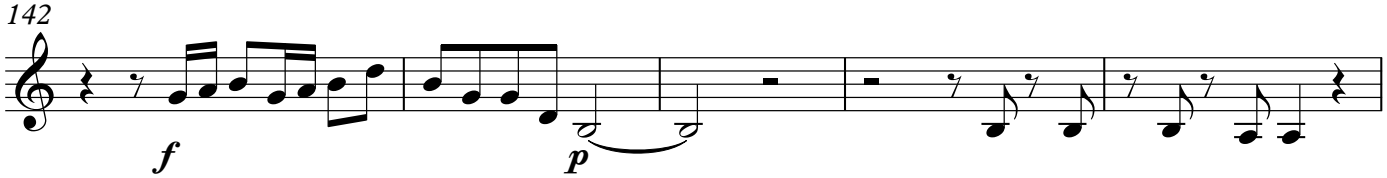

147 **11**

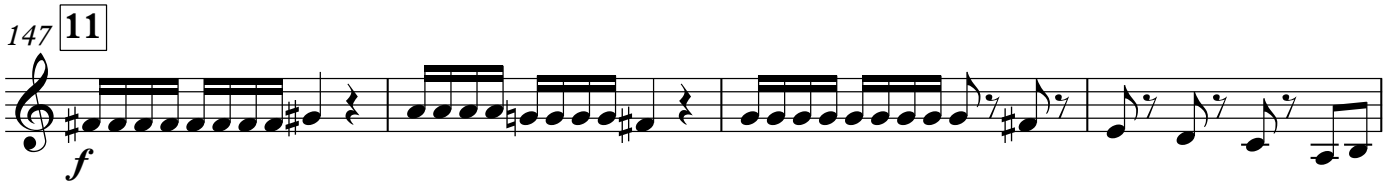

151

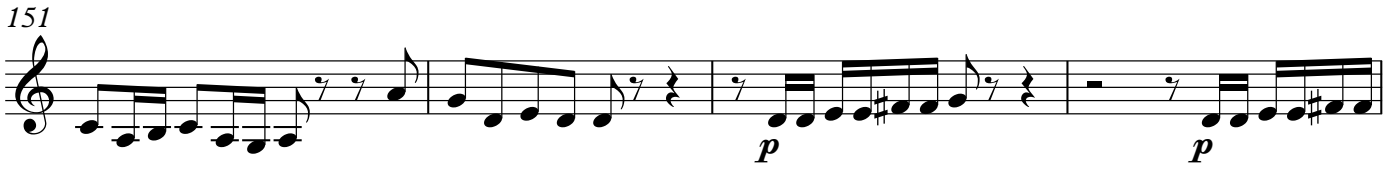

155 **12**

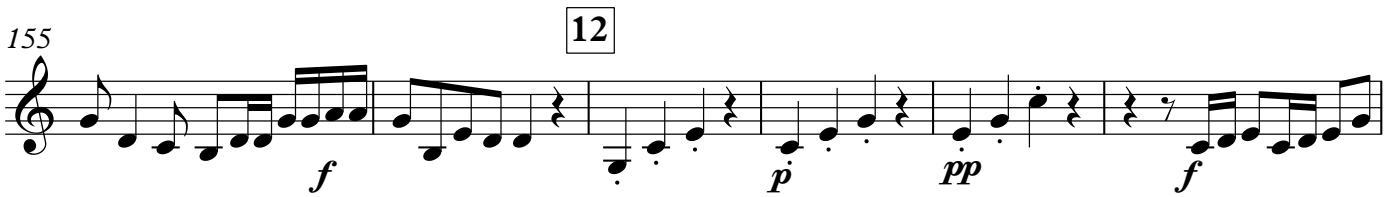

161

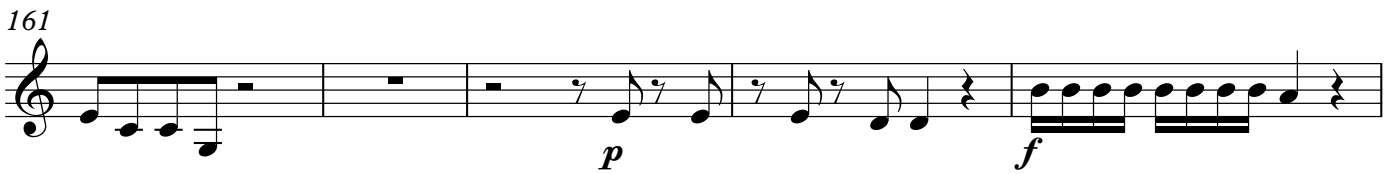

166

170

p *p* *f*

Adagio (♪=76)

p sempre

7 **13**

13

20 **14**

27

37 **15**

45

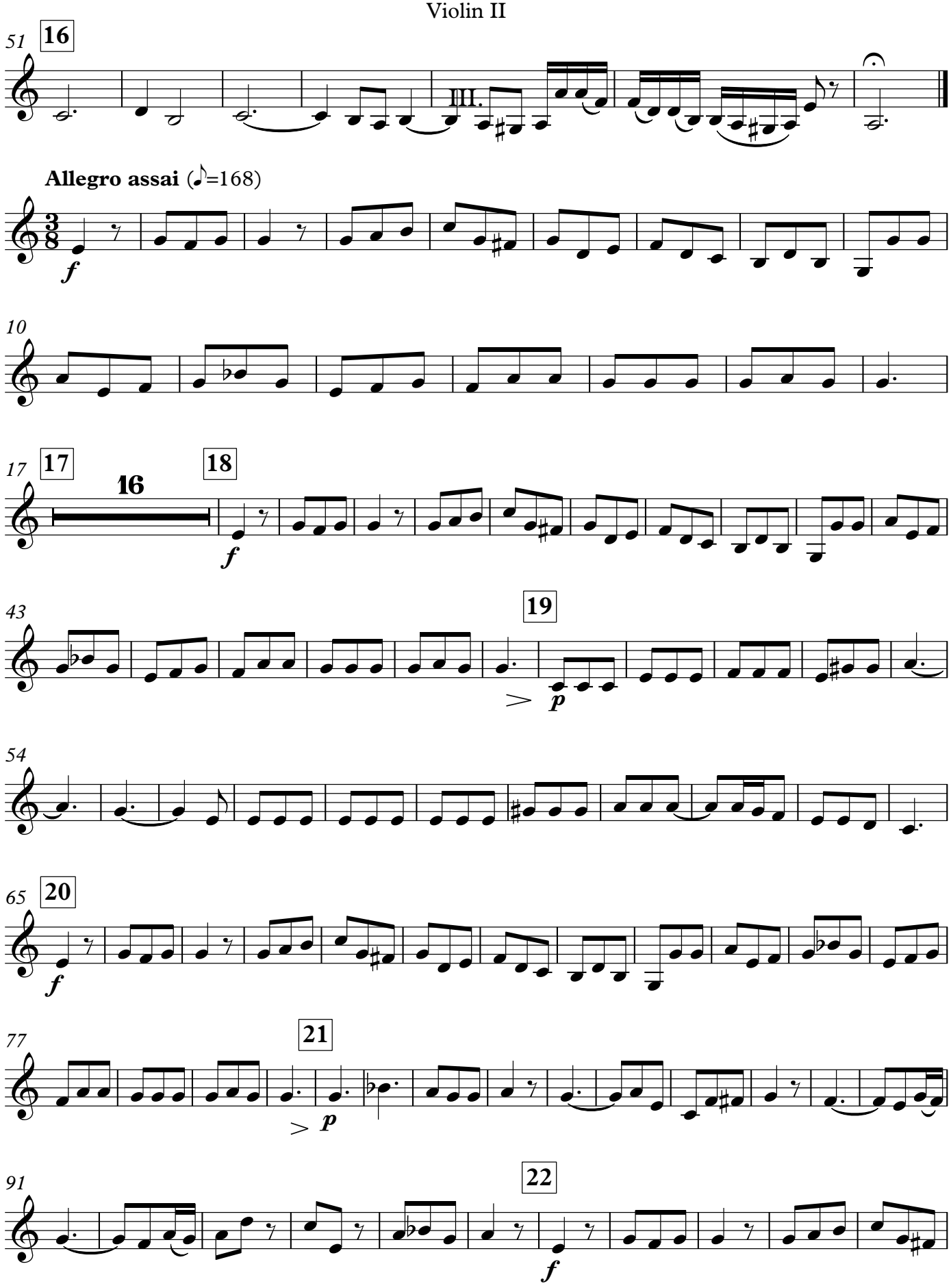
51
16
III.
Allegro assai (♪=168)
3/8
f
10
17
16
18
f
43
19
>
p
54
65
20
f
77
21
>
p
91
22
f

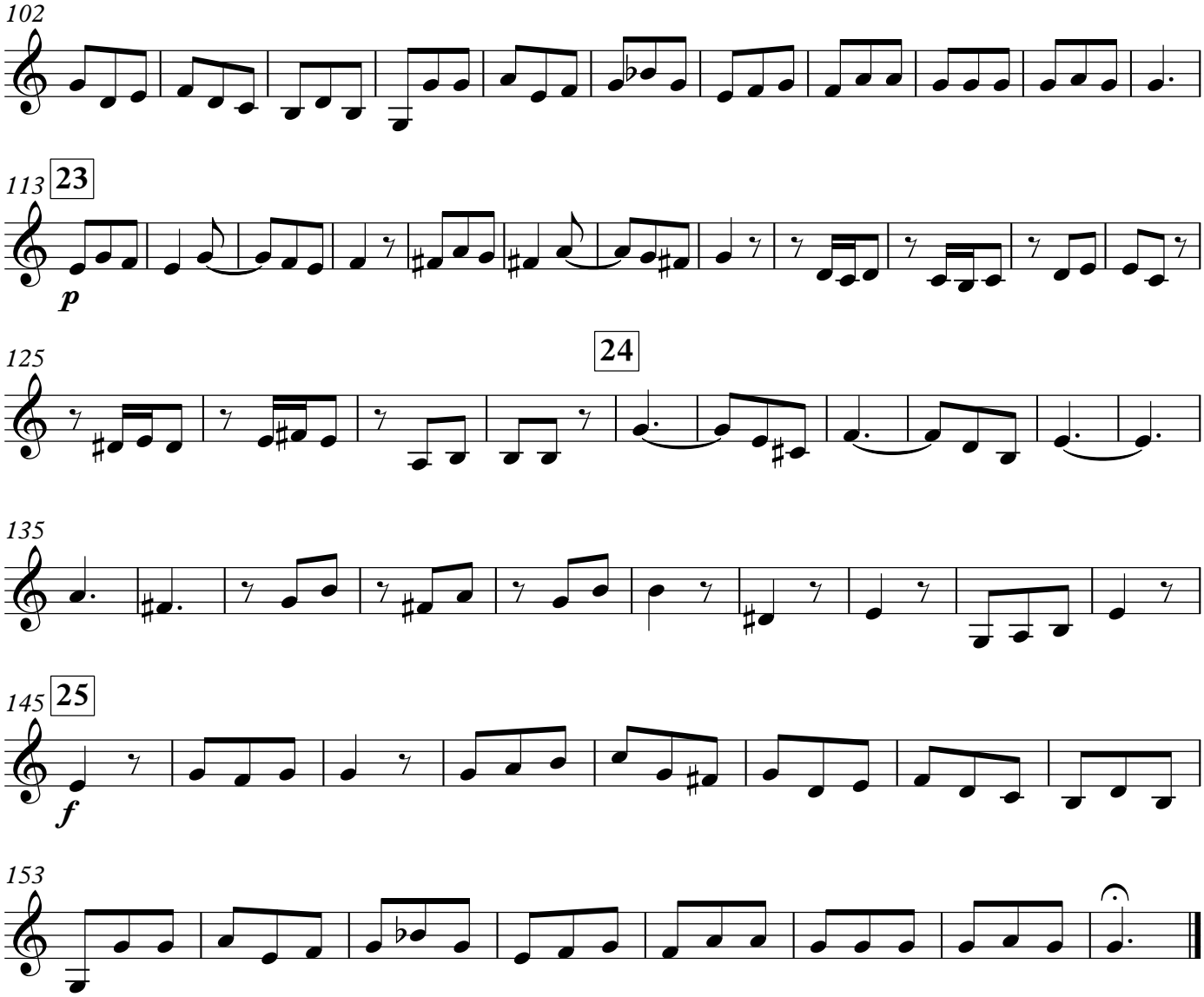
102
113
23
p
125
24
135
145
25
f
153

Concerto in C for Viola, Strings, and Continuo

Viola

I.
(transcribed from BWV 1042)

J. S. Bach/Marshall Fine
(1988/2014)

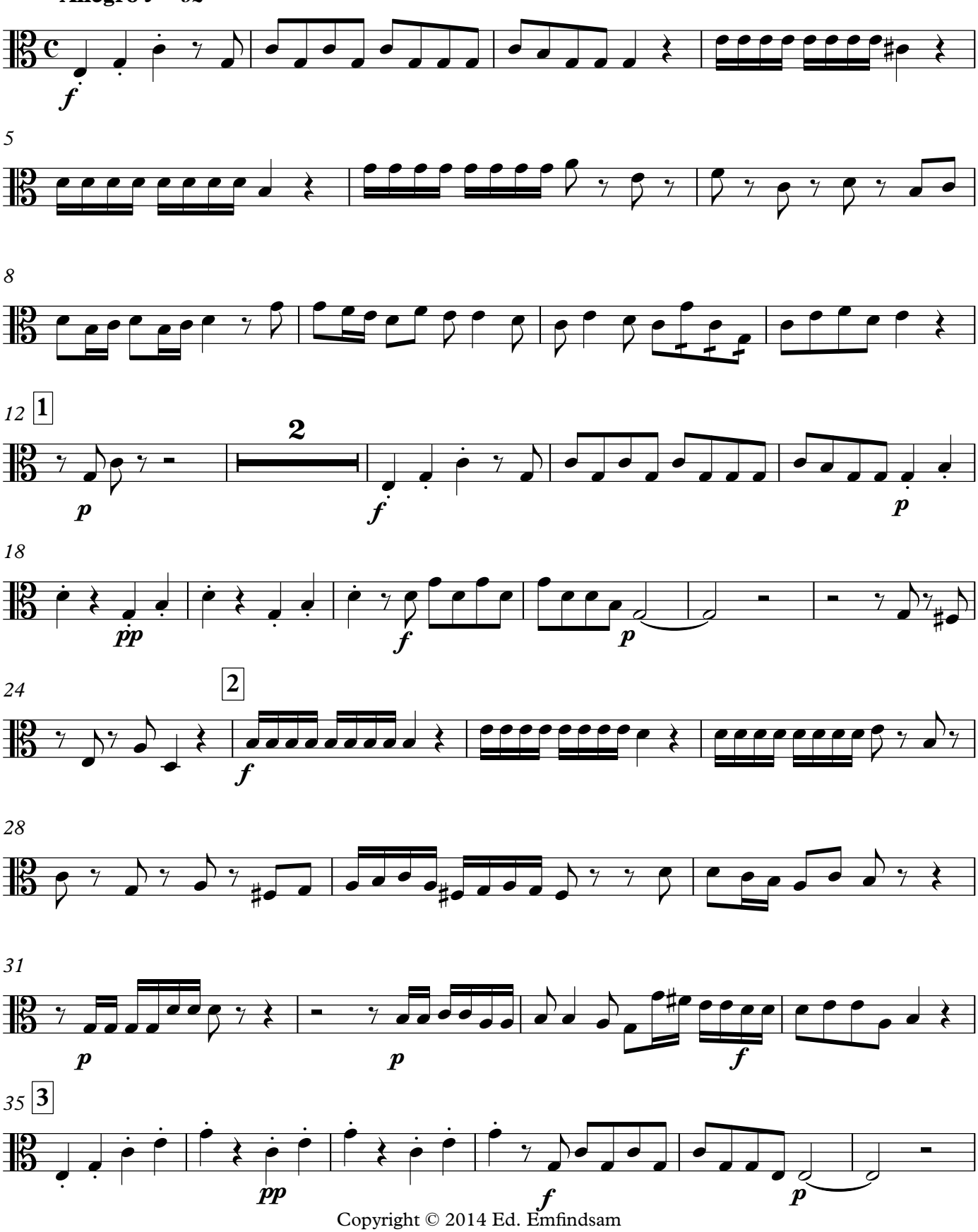

V.S.

Copyright © 2014 Ed. Emfindsam

41

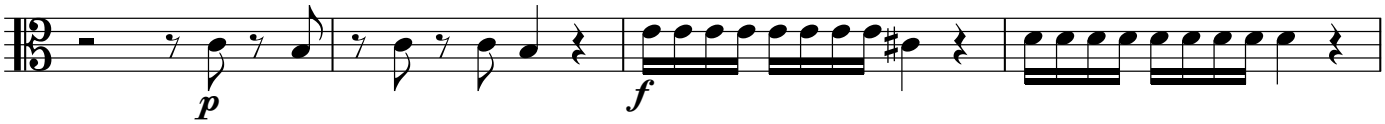

45

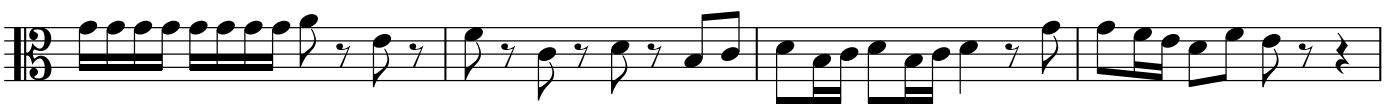

49

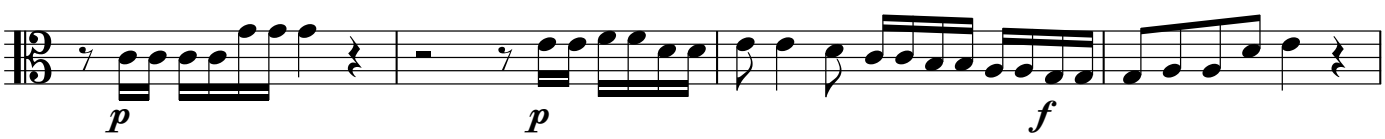

53 4

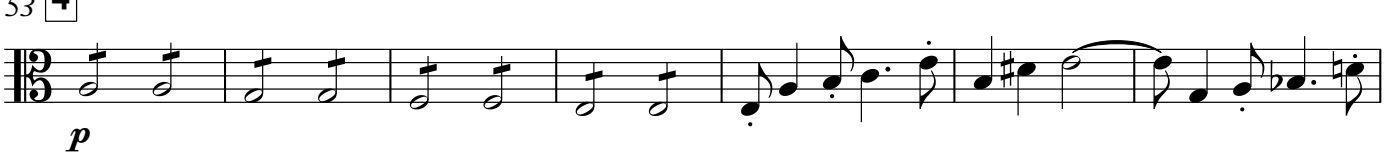

60

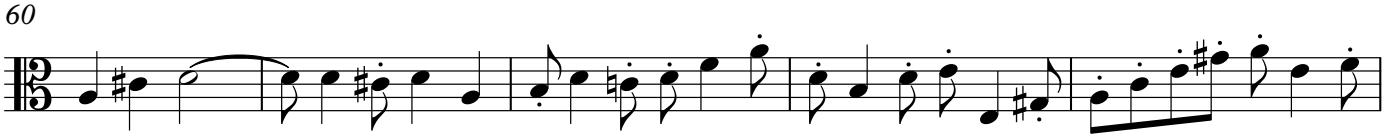

65

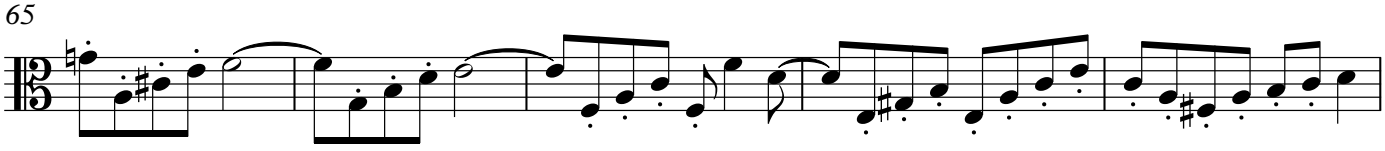

70 5

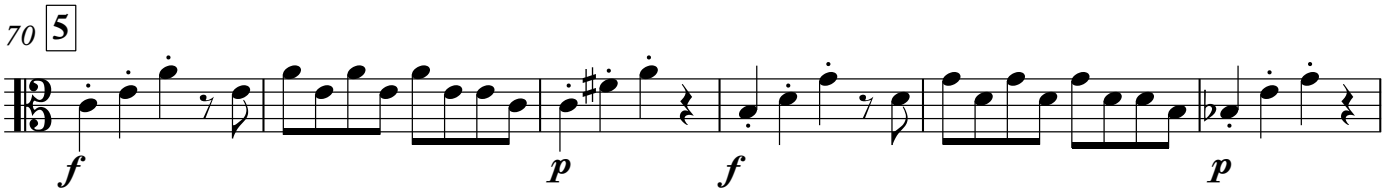

76

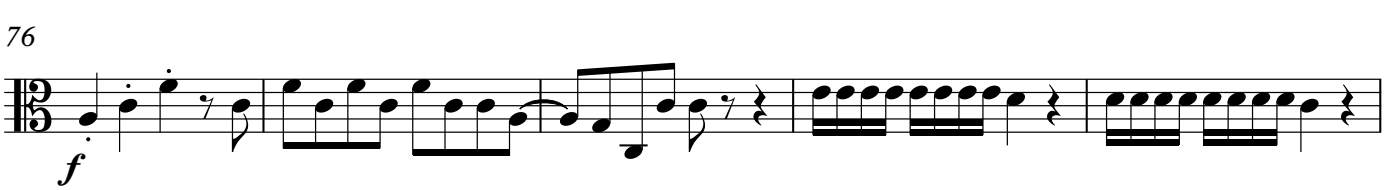

81 6

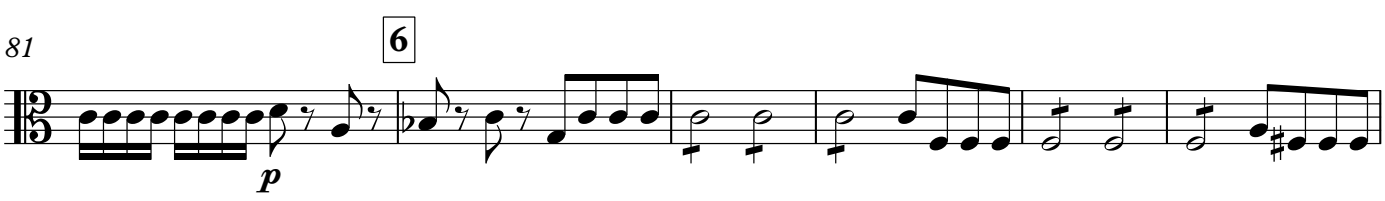

87

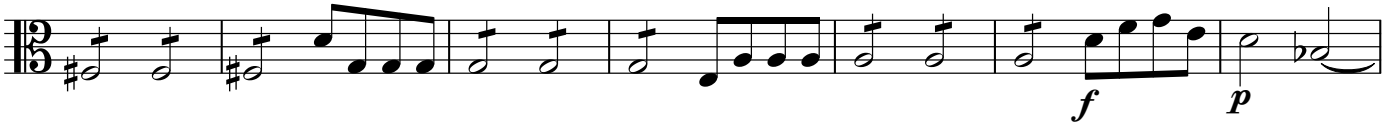

94

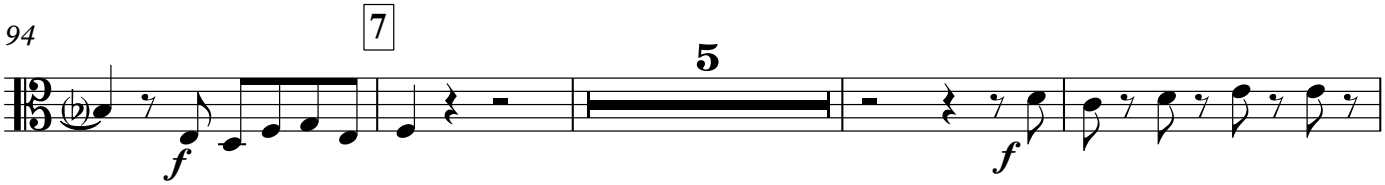

103

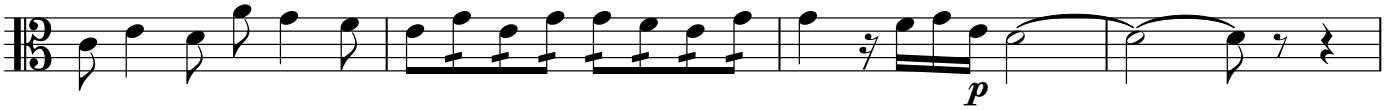

107 8

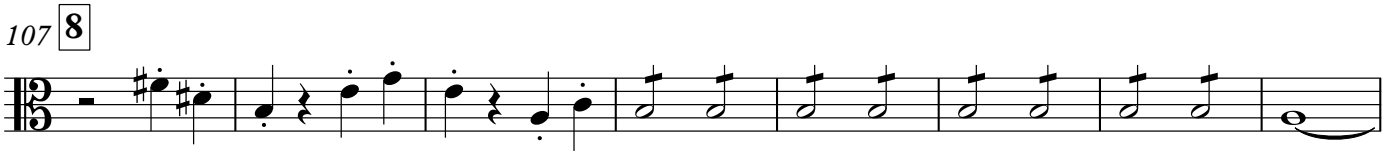

115

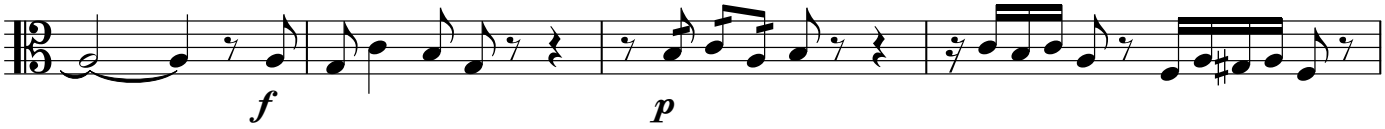

119 **slower** **Adagio**

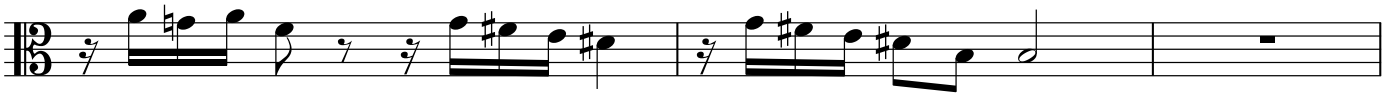

122 **allarg.**

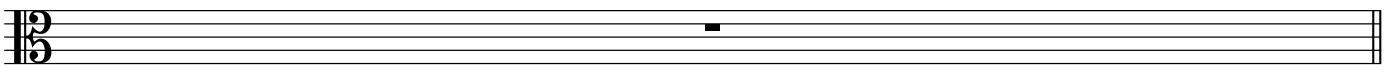

123 **9** **Allegro** (♩=92)

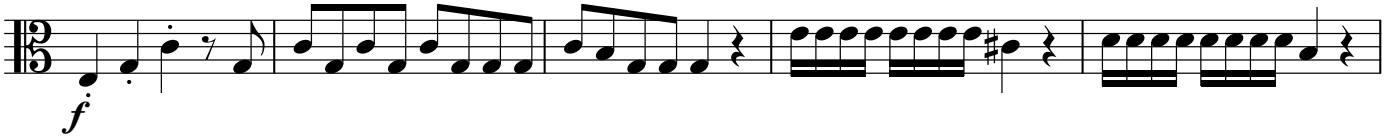

128

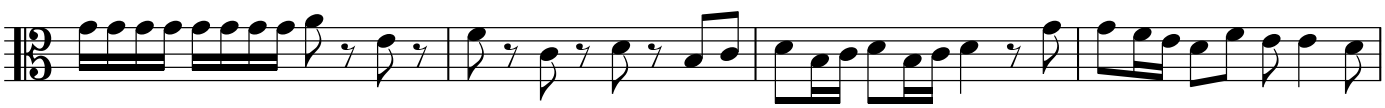

132 **10**

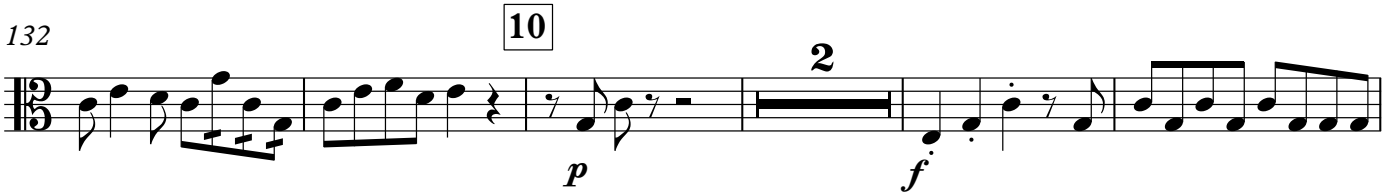

139

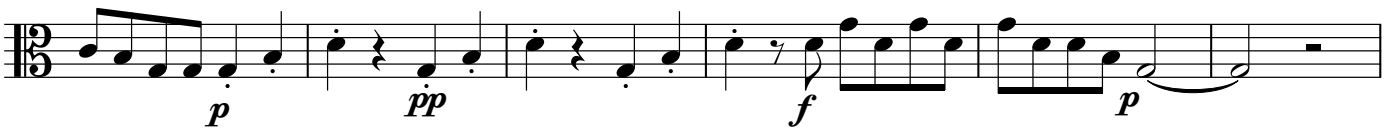

145 **11**

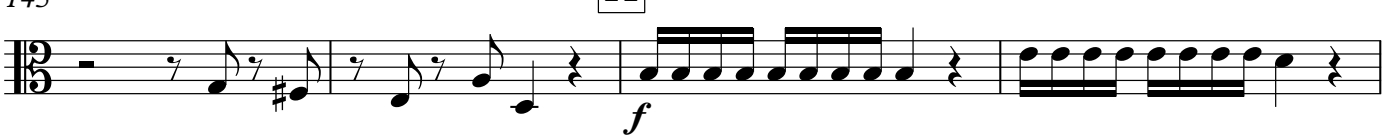

149

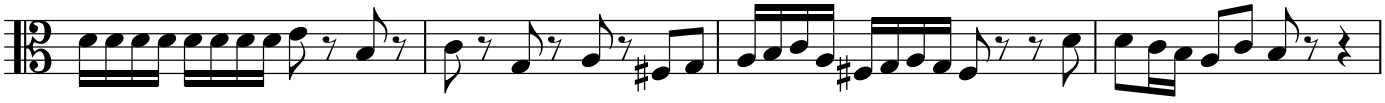

153

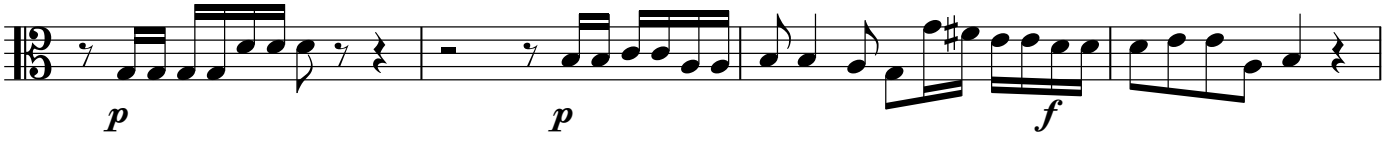

157 **12**

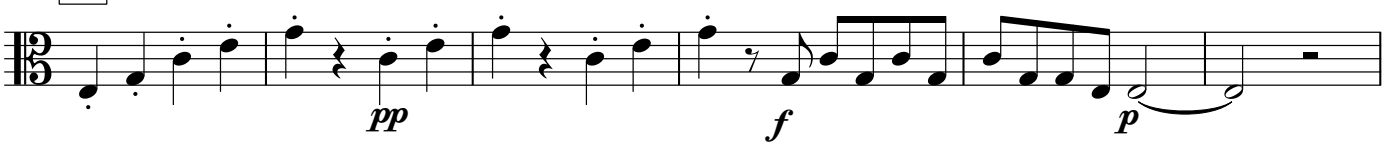

163

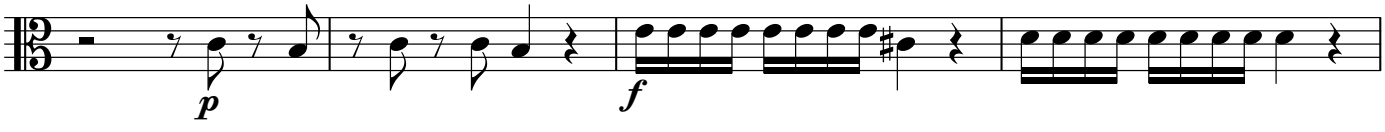

167

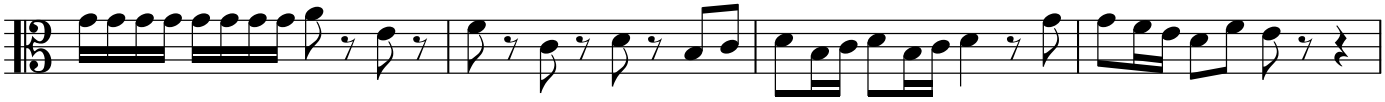

171

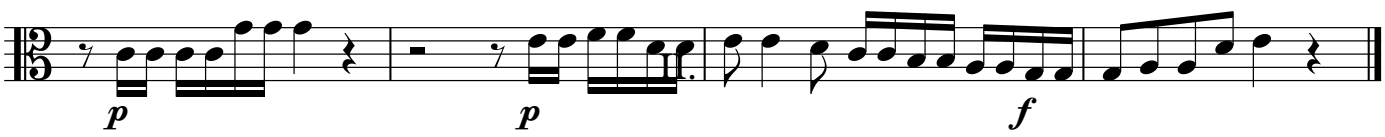

Adagio (♪=76)

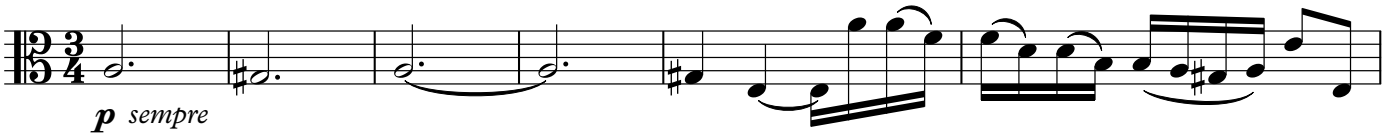

7 **13**

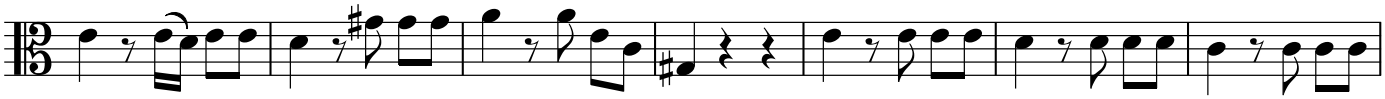

14

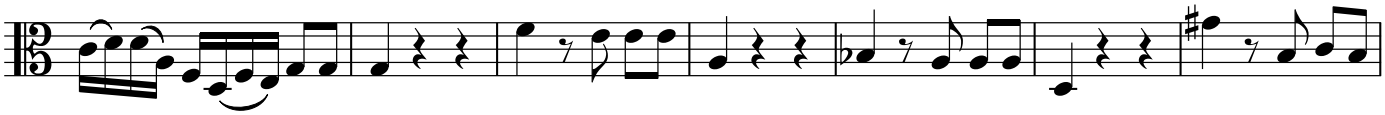

21 **14**

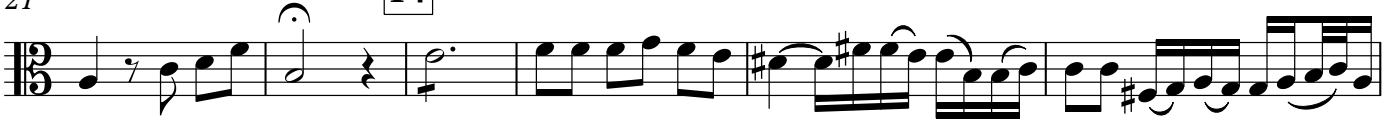

27

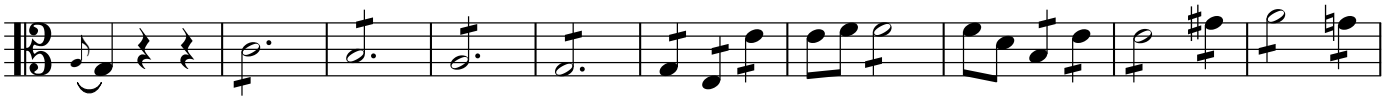

37 **15**

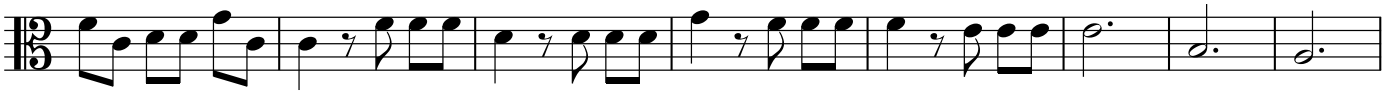

45

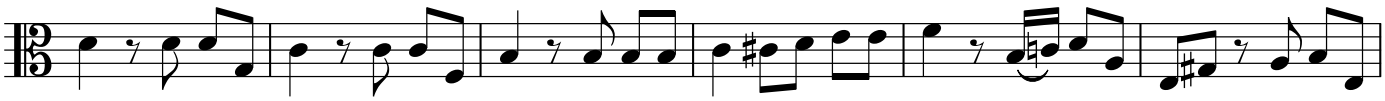

V.S.

51 **16**

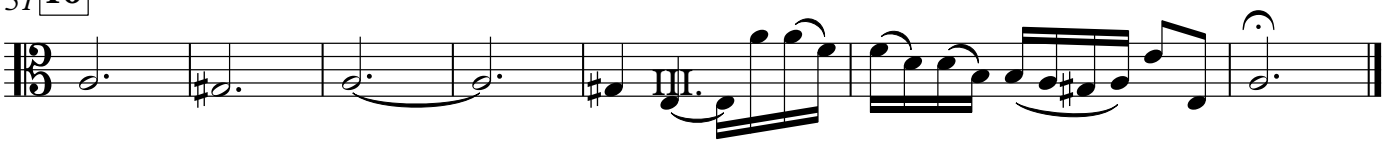

Allegro assai (♪=168)

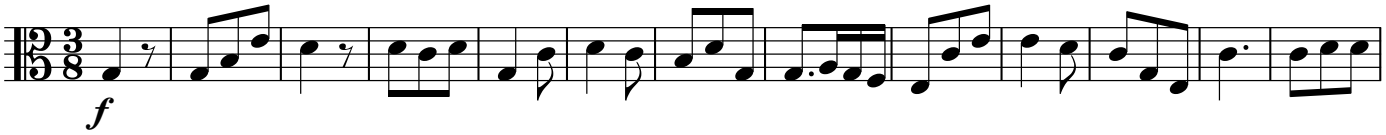

14 **17** **16** **18**

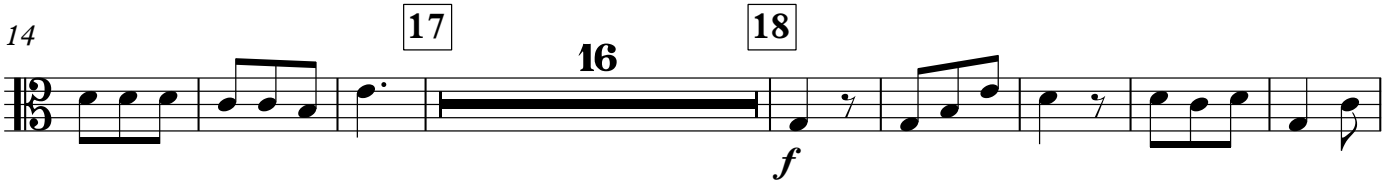

38

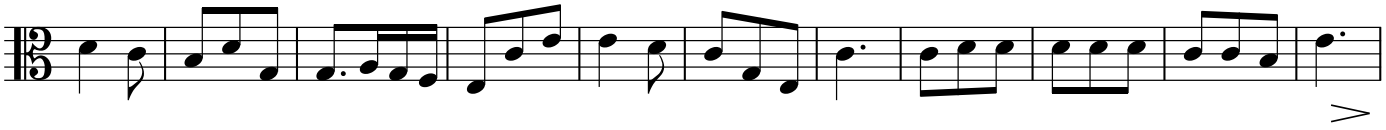

49 **19**

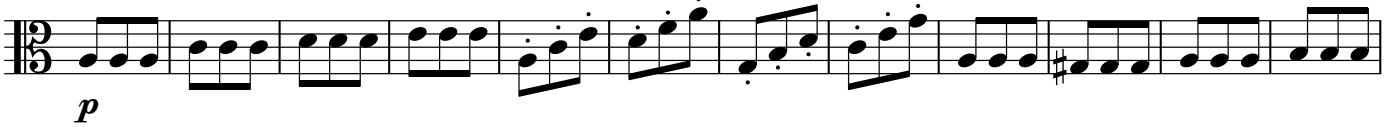

61 **20**

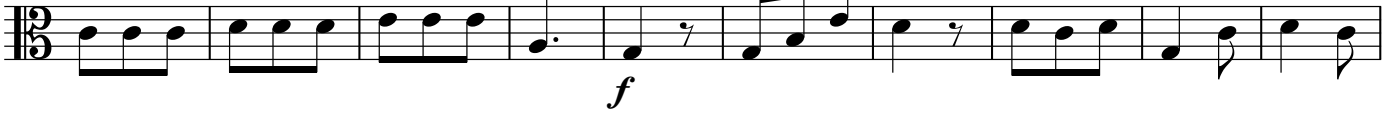

71

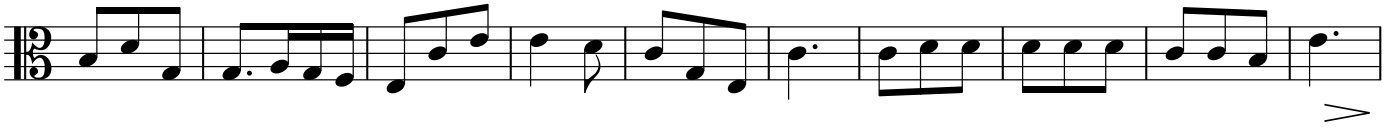

81 **21**

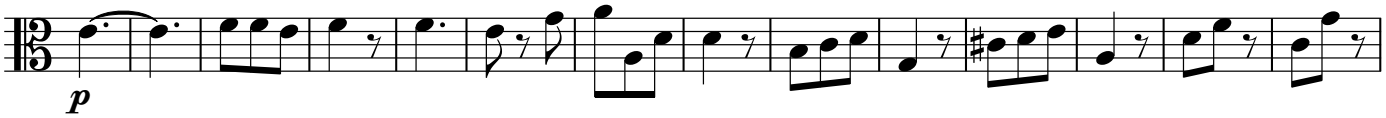

95 **22**

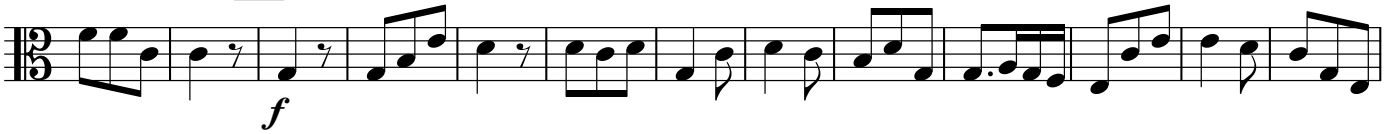

108 **23**

p

119

129 **24**

8

145 **25**

f

153

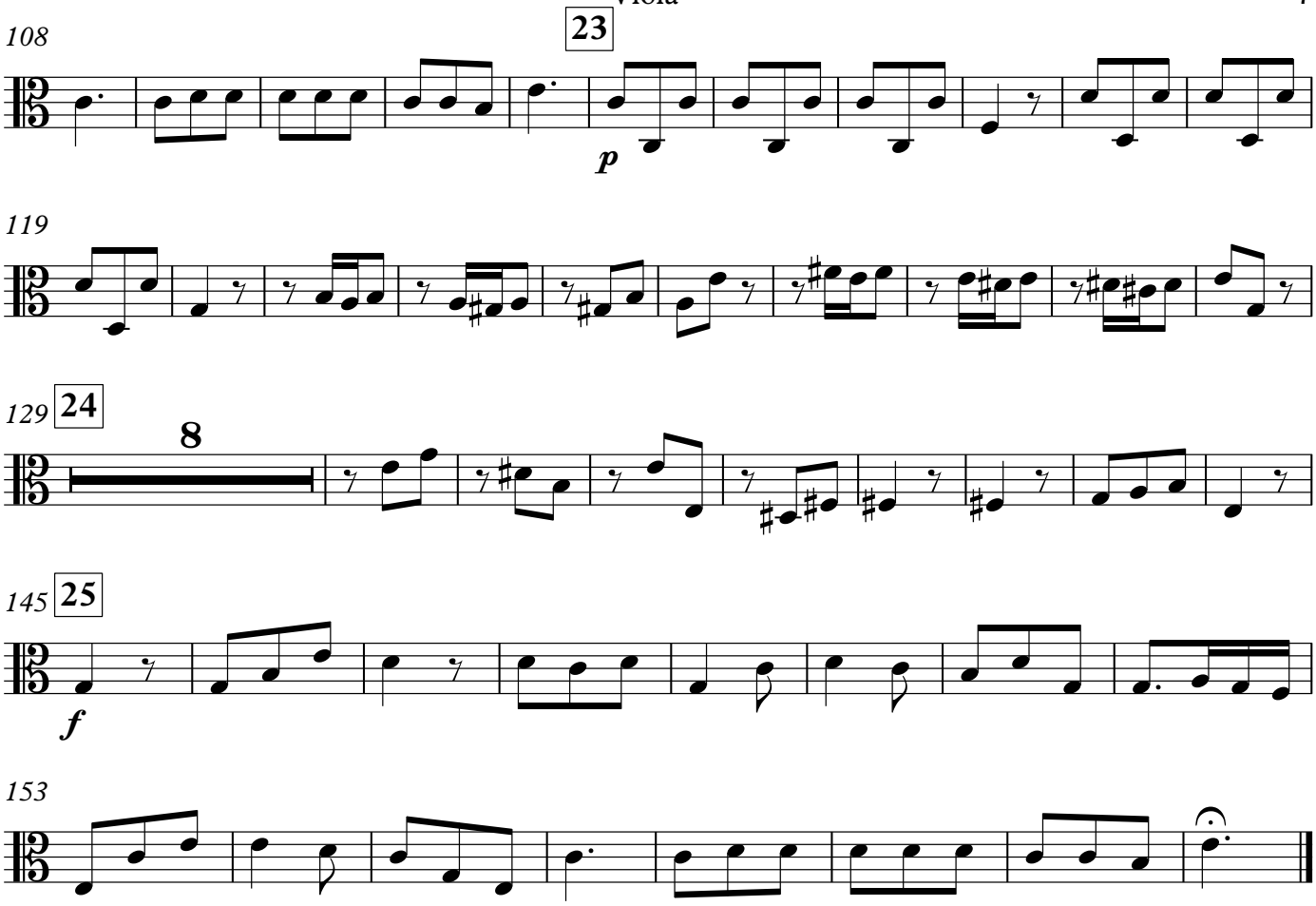

Concerto in C for Viola, Strings, and Continuo

Violoncello

I.
(transcribed from BWV 1042)

J. S. Bach/Marshall Fine
(1988/2014)

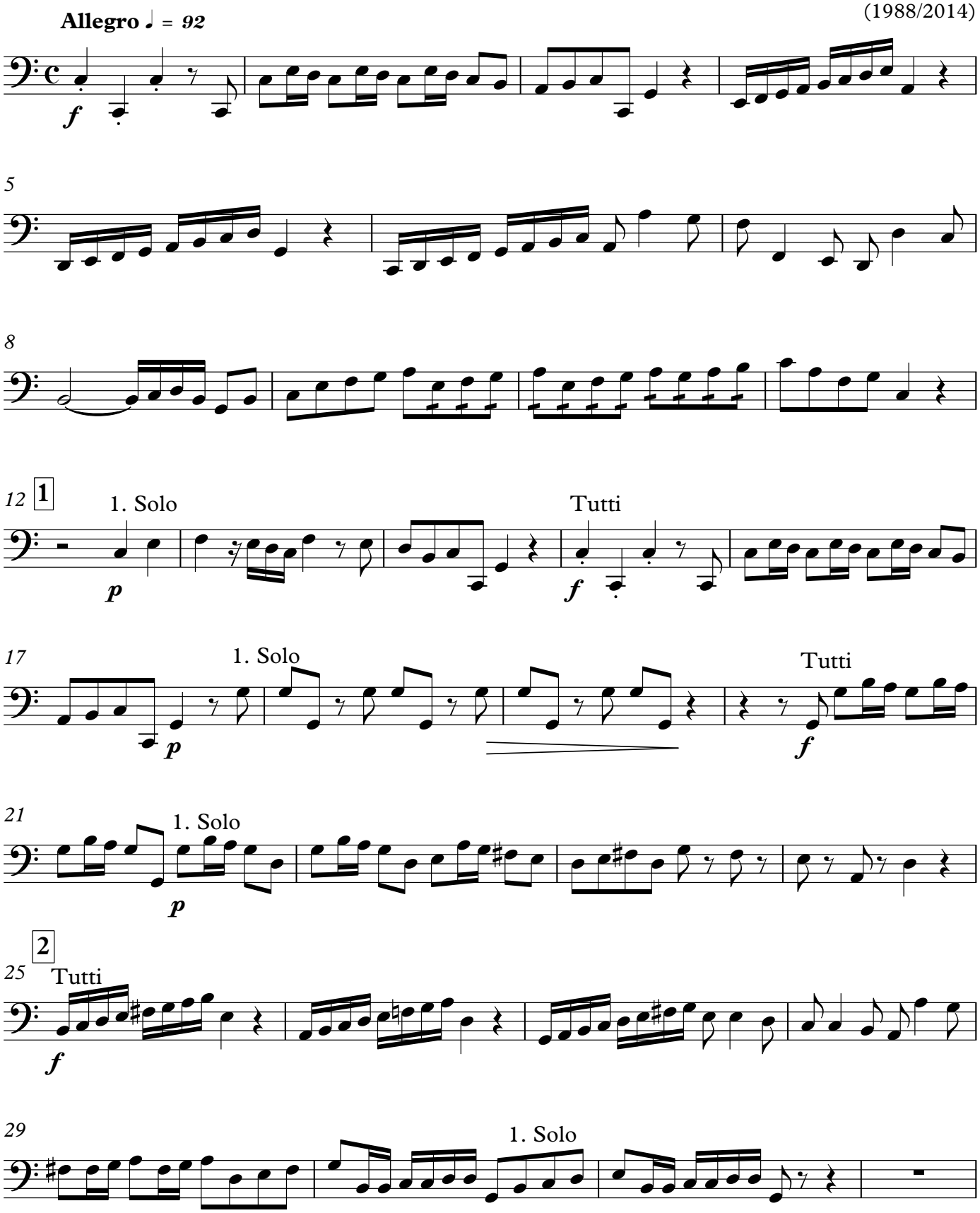

Copyright © 2014 Ed. Emfindsam

Violoncello

33

3

1. Solo

37

Tutti

1. Solo

41

Tutti

45

1. Solo

49

Tutti

1. Solo

53

4

58

62

66

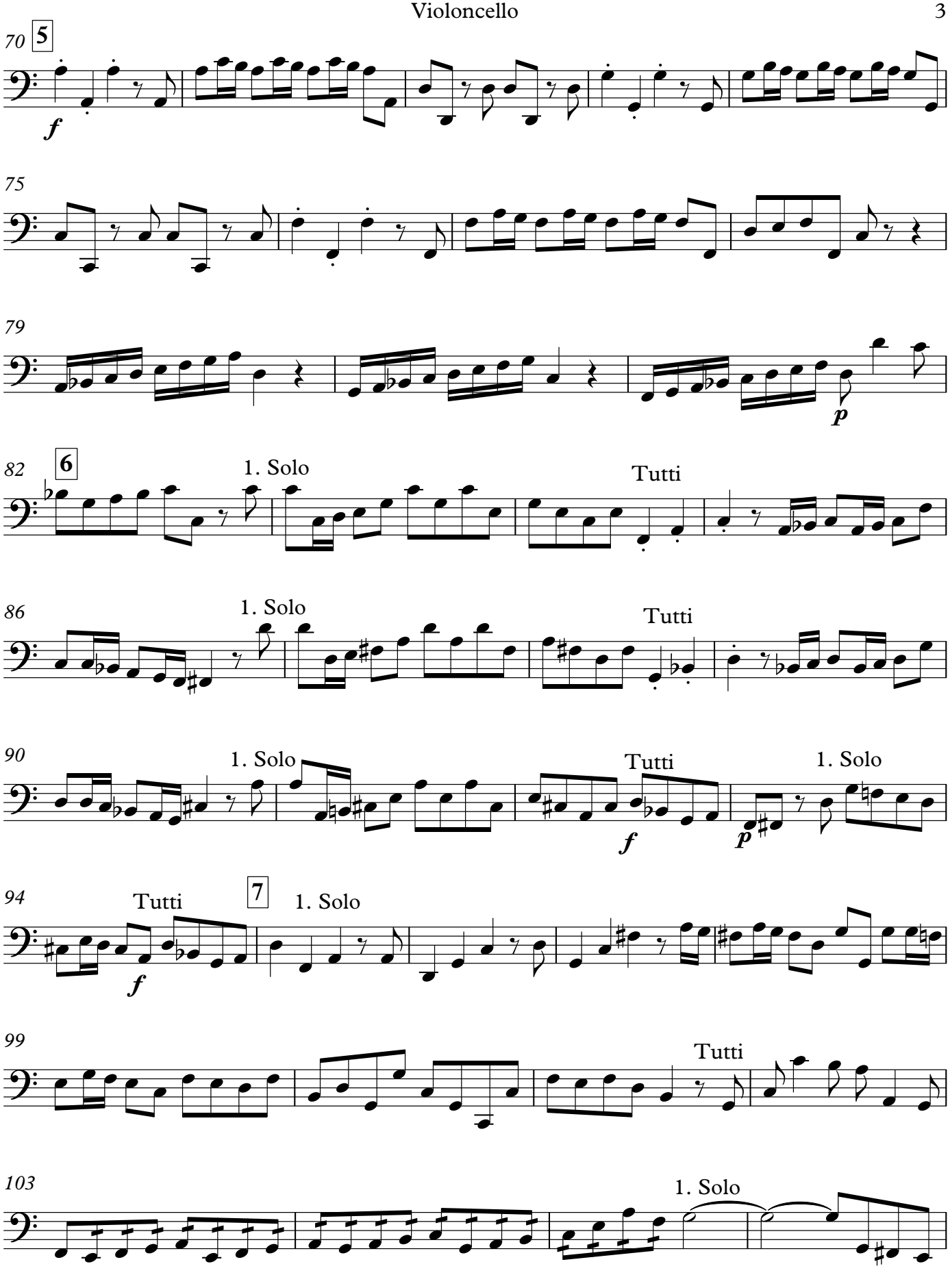
70
5
f
75
79
p
82
6
1. Solo
Tutti
86
1. Solo
Tutti
90
1. Solo
Tutti
f
1. Solo
p
94
Tutti
7
1. Solo
f
99
Tutti
103
1. Solo

V.S.

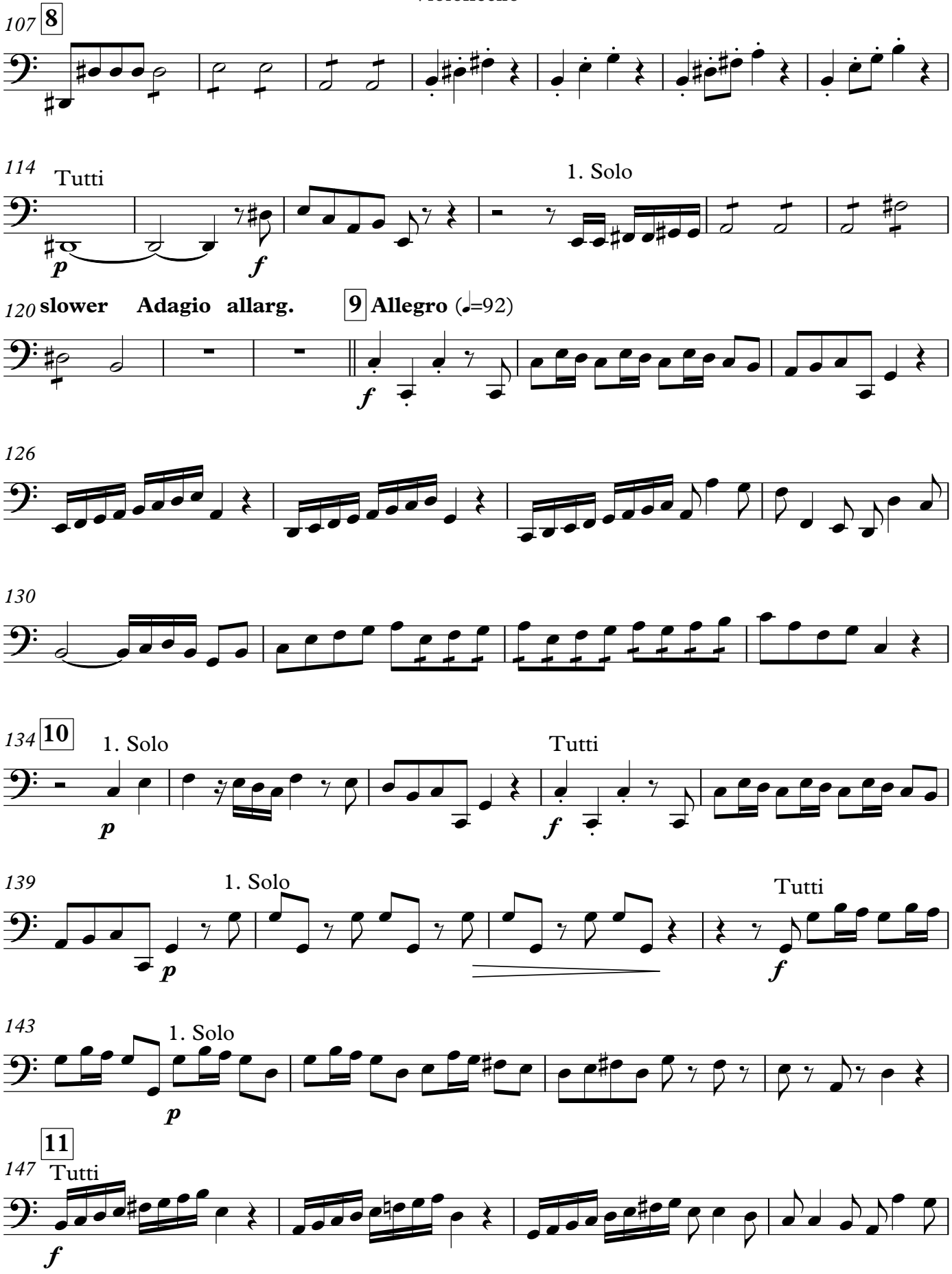
107
8
114
Tutti
1. Solo
p
f
120
slower
Adagio
allarg.
9
Allegro (♩=92)
f
126
130
134
10
1. Solo
Tutti
p
f
139
1. Solo
Tutti
p
f
143
1. Solo
p
147
11
Tutti
f

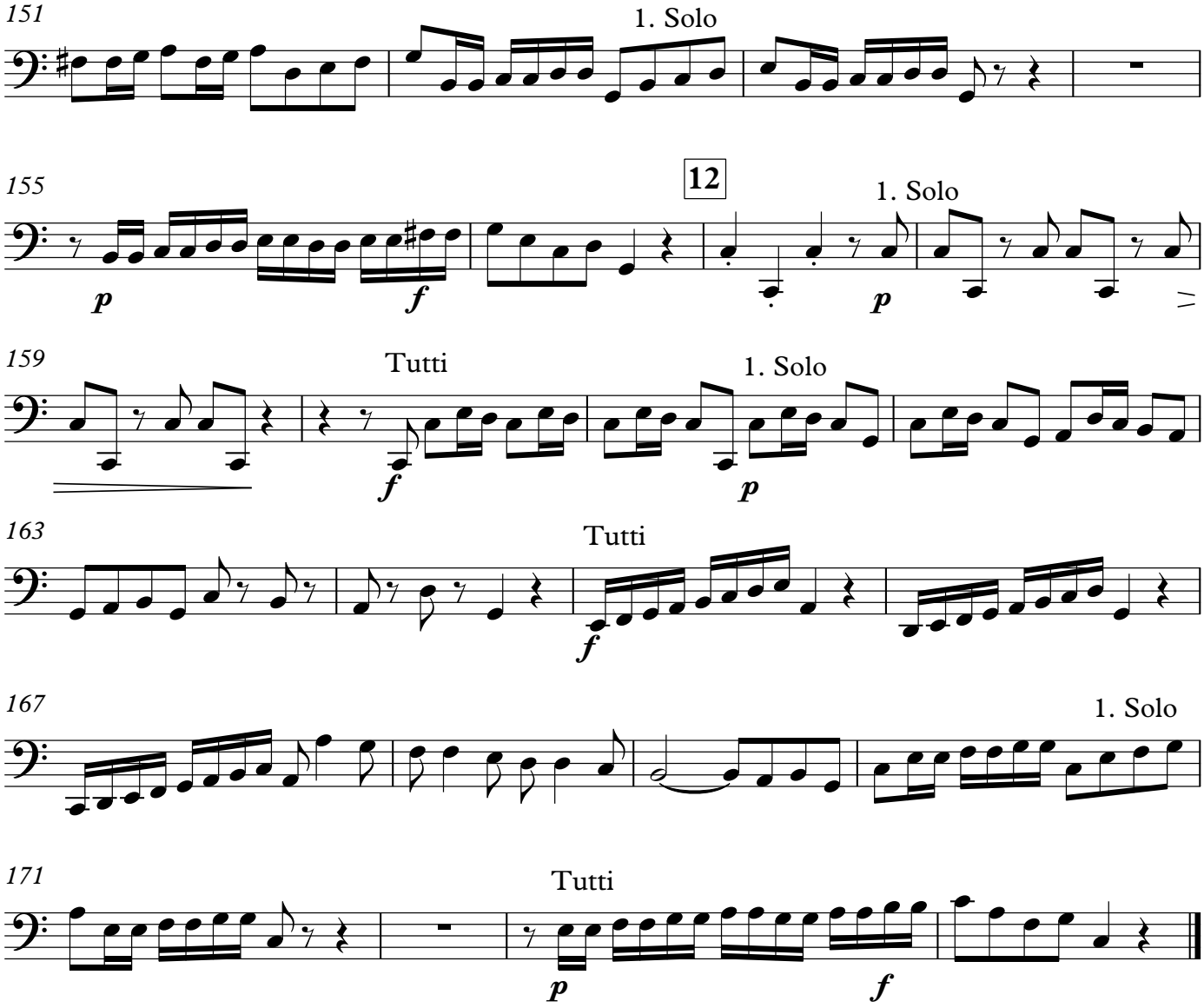
151
1. Solo
155
12
1. Solo
p
f
p
159
Tutti
1. Solo
f
p
163
Tutti
f
167
1. Solo
171
Tutti
p
f

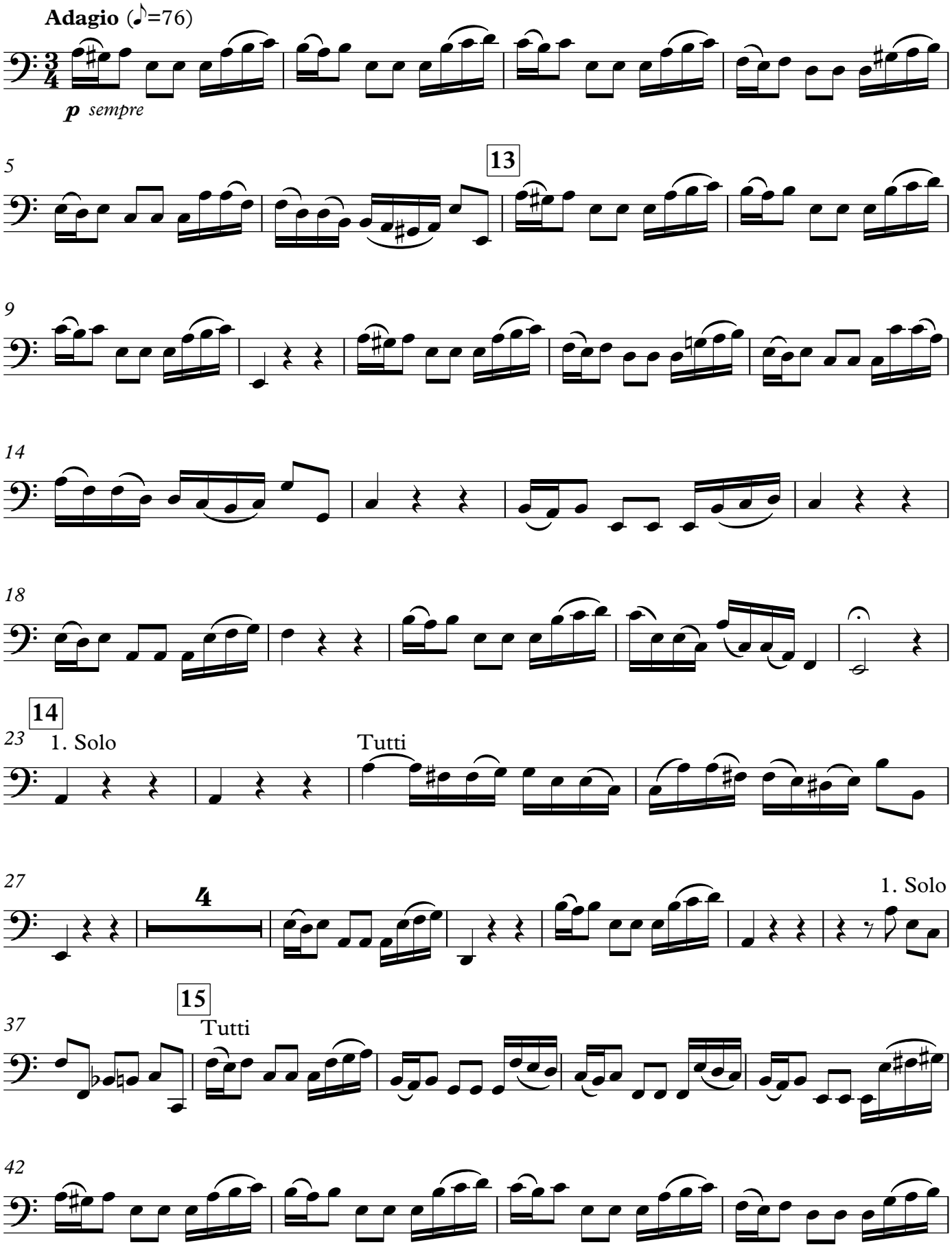
Adagio (♪=76)
p sempre
13
14
1. Solo
Tutti
4
1. Solo
15
Tutti

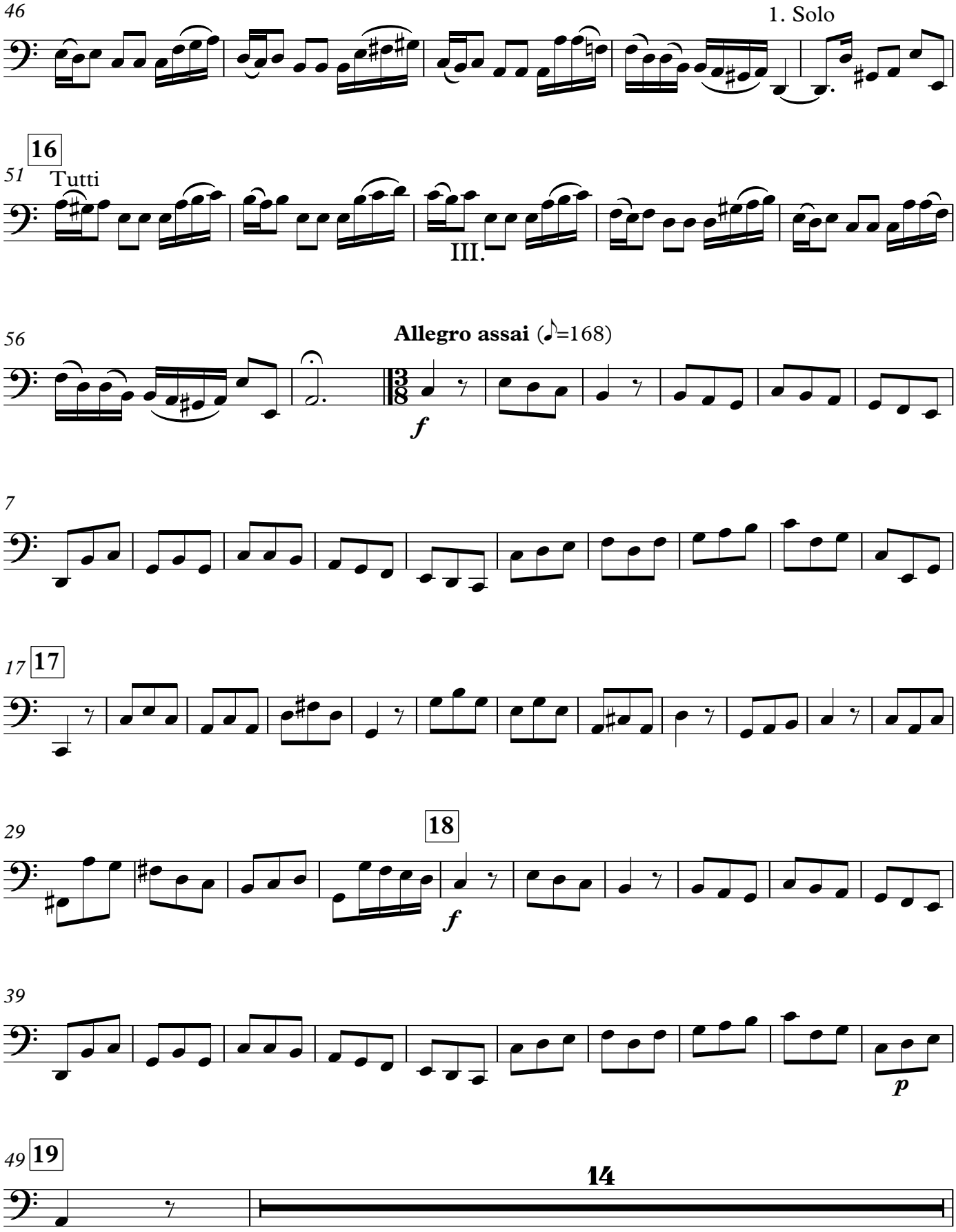
46
1. Solo
16
51
Tutti
III.
56
Allegro assai (♪=168)
f
7
17
17
29
18
f
39
p
49
19
14

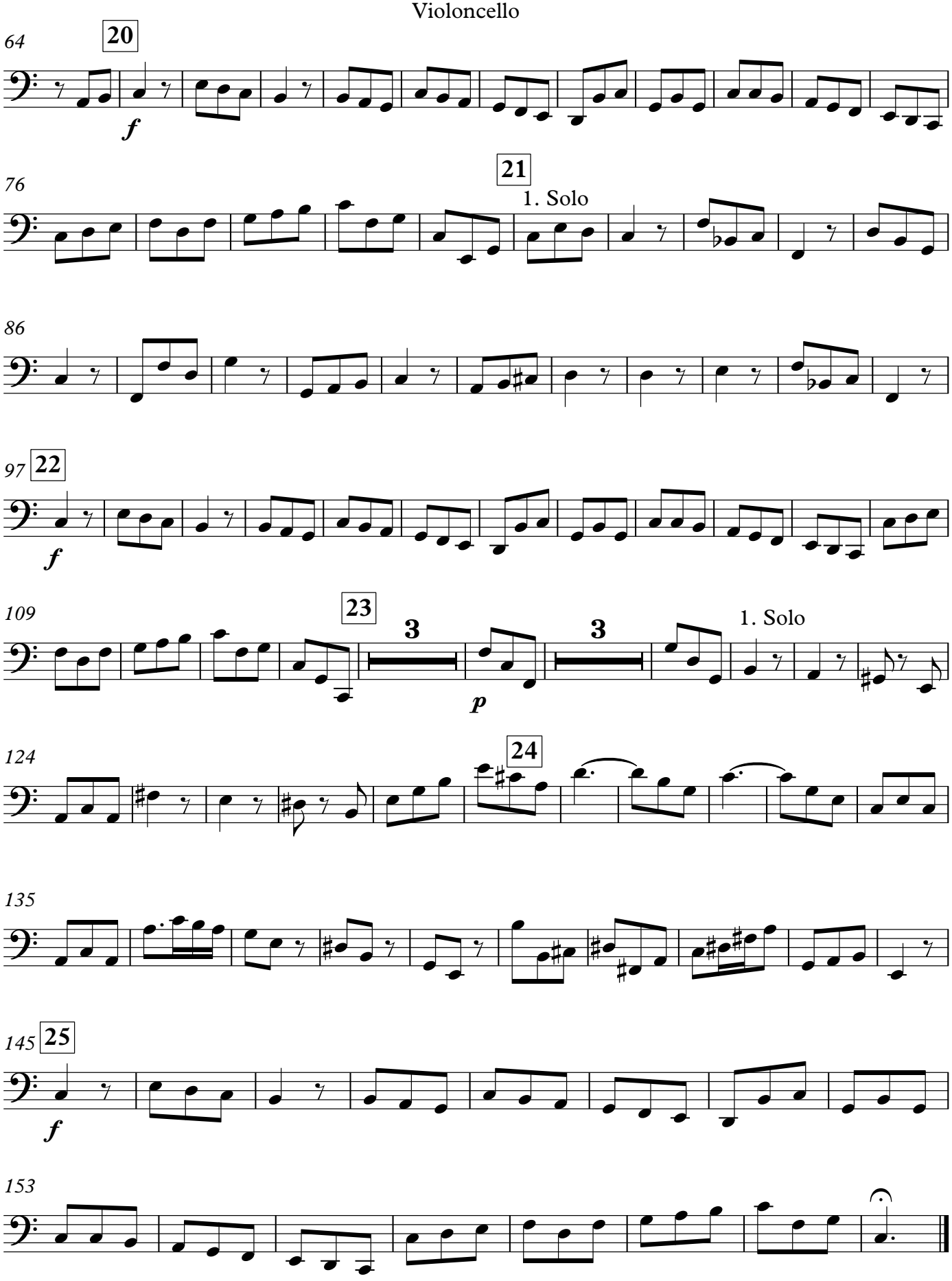
64
20
f
76
21
1. Solo
86
97
22
f
109
23
3
p
3
1. Solo
124
24
135
145
25
f
153

Concerto in C for Viola, Strings, and Continuo

Bass

I.
(transcribed from BWV 1042)

J. S. Bach/Marshall Fine
(1988/2014)

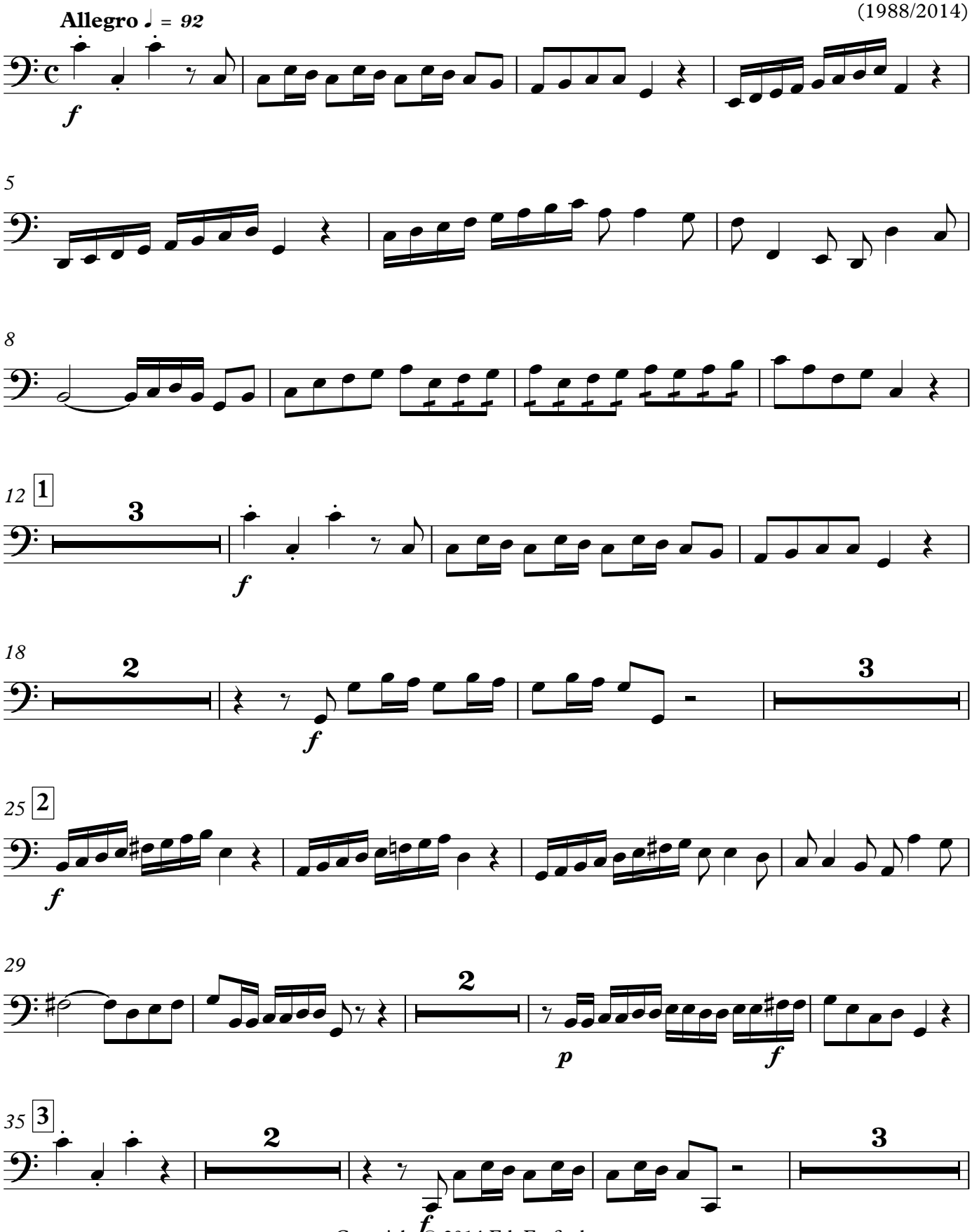

Copyright © 2014 Ed. Emfindsam

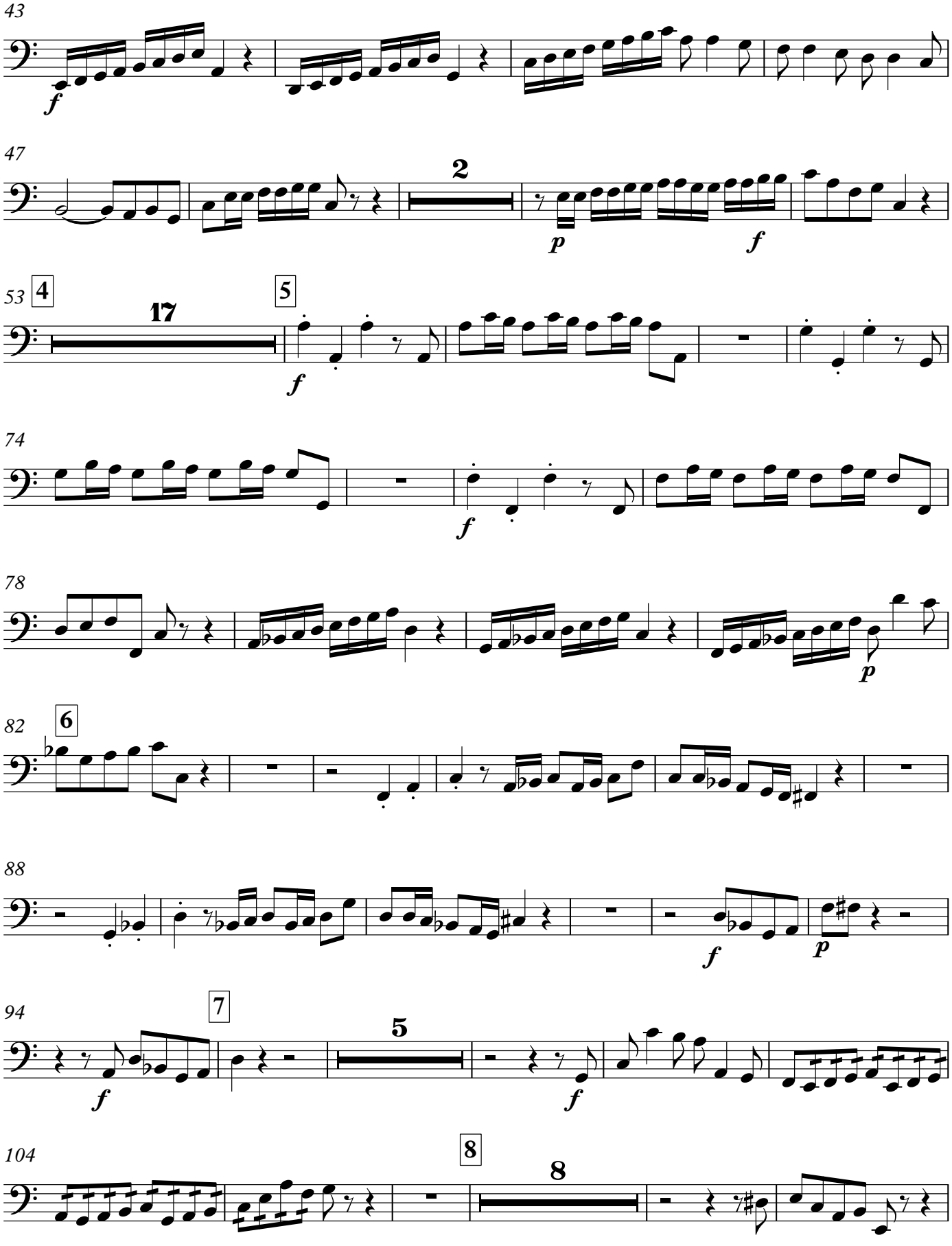
43
f
47
2
p
f
53
4
17
5
f
74
f
78
p
82
6
88
f
p
94
7
5
f
f
104
8
8

117 **slower Adagio allarg.** **9** **Allegro** (♩=92)

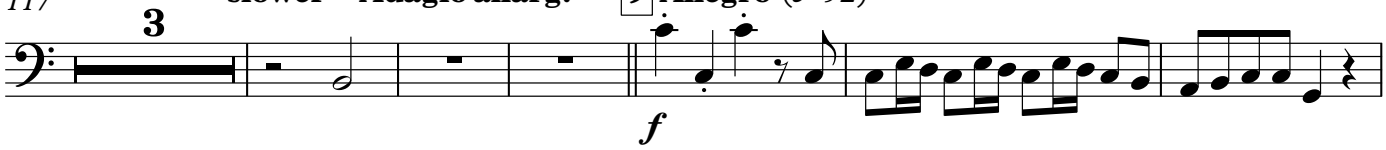

126

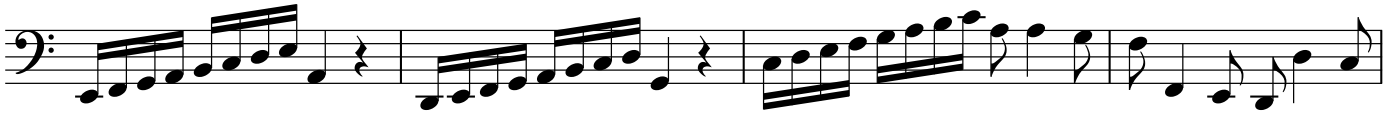

130

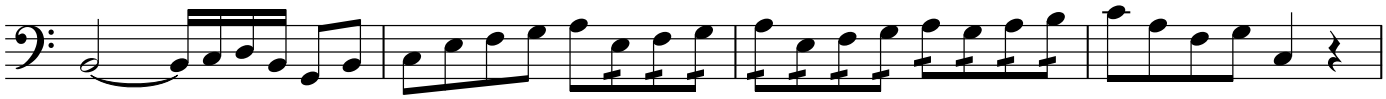

134 **10**

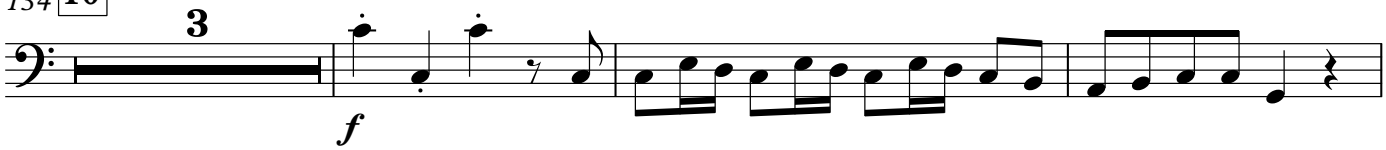

140

147 **11**

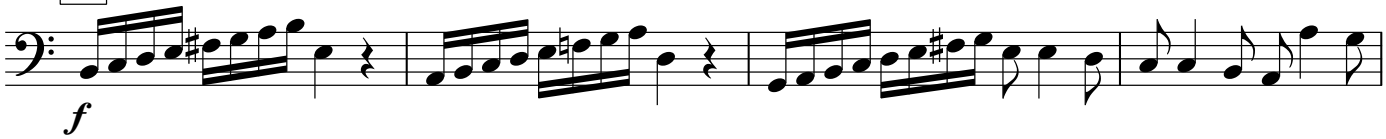

151

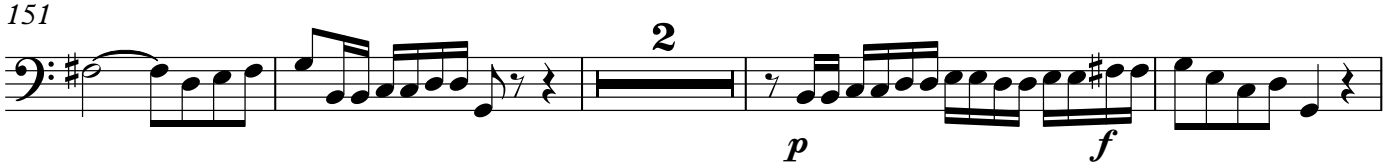

157 **12**

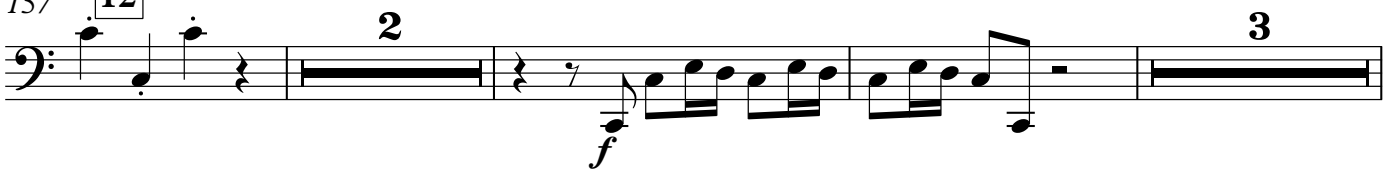

165

f

169

2

II.

p *f*

Adagio (♪=76)

p *sempre*

5

13

9

14

18

23 14

2

4

34

15

2

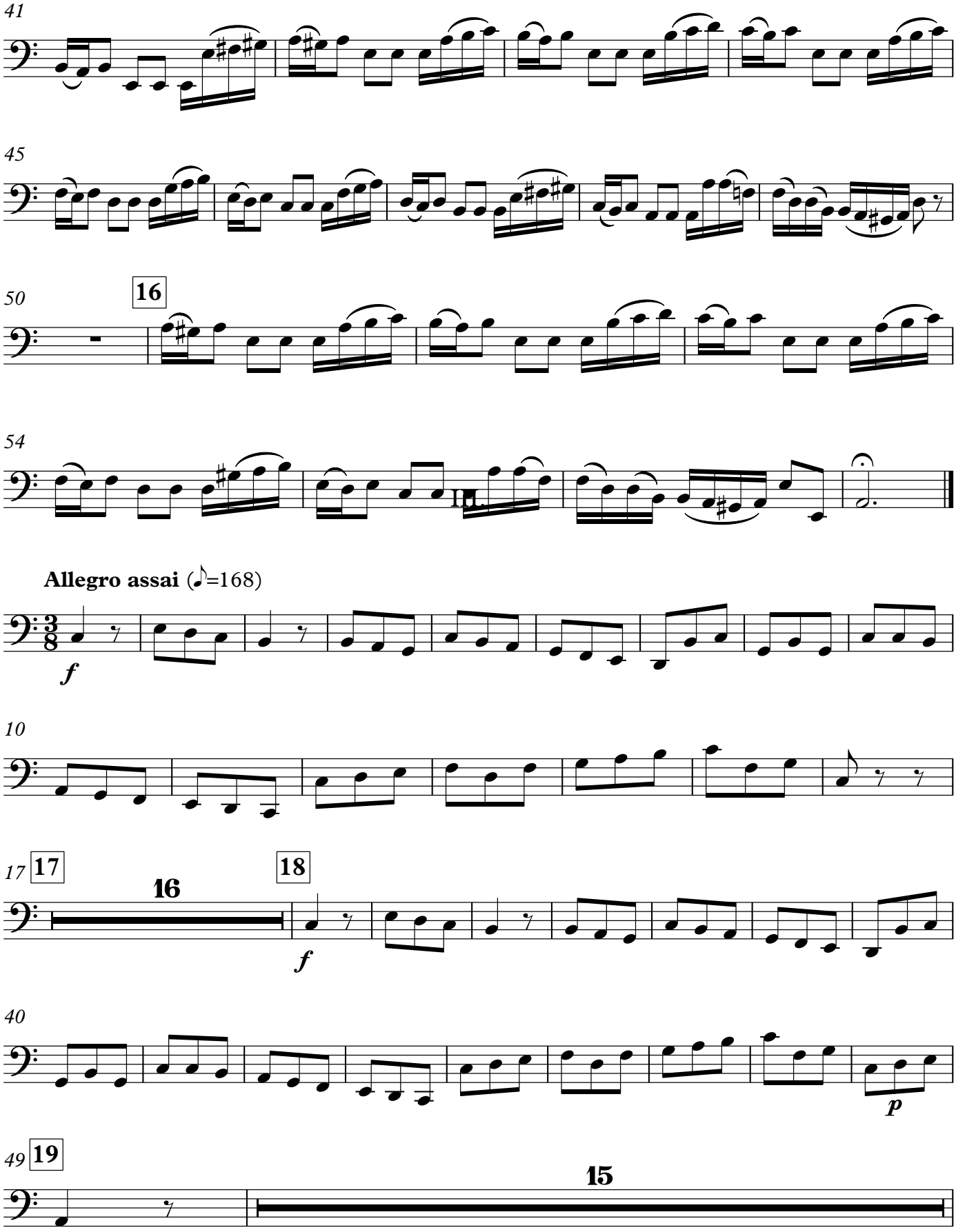
41
45
50
16
54
Allegro assai (♪=168)
f
10
17
17
16
18
f
40
p
49
19
15

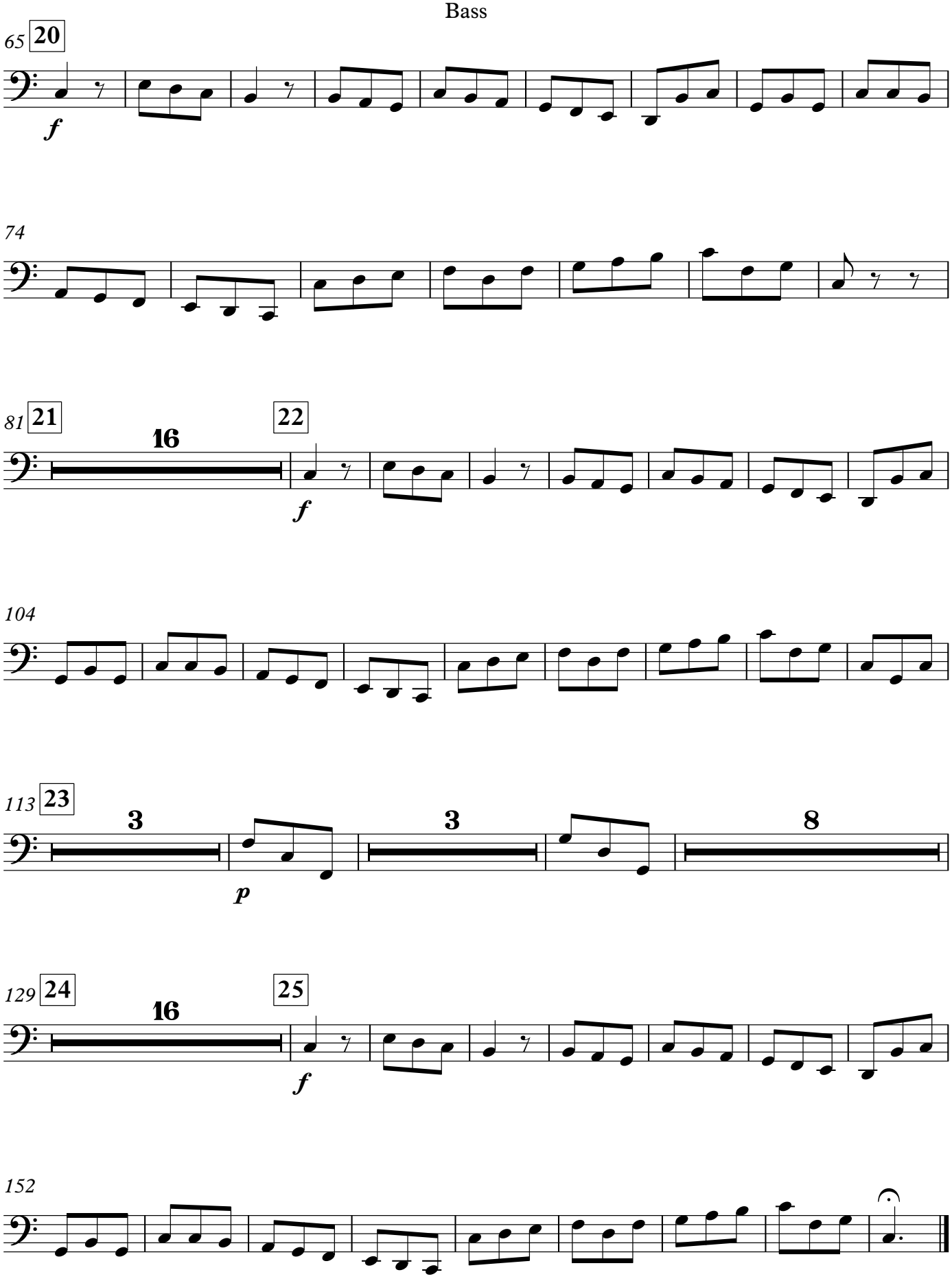
65
20
f
74
81
21
16
22
f
104
113
23
3
p
3
8
129
24
16
25
f
152

Concerto in C for Viola, Strings, and Continuo

Continuo

I.
(transcribed from BWV 1042)

J. S. Bach/Marshall Fine
(1988/2014)

Allegro ♩ = *92*

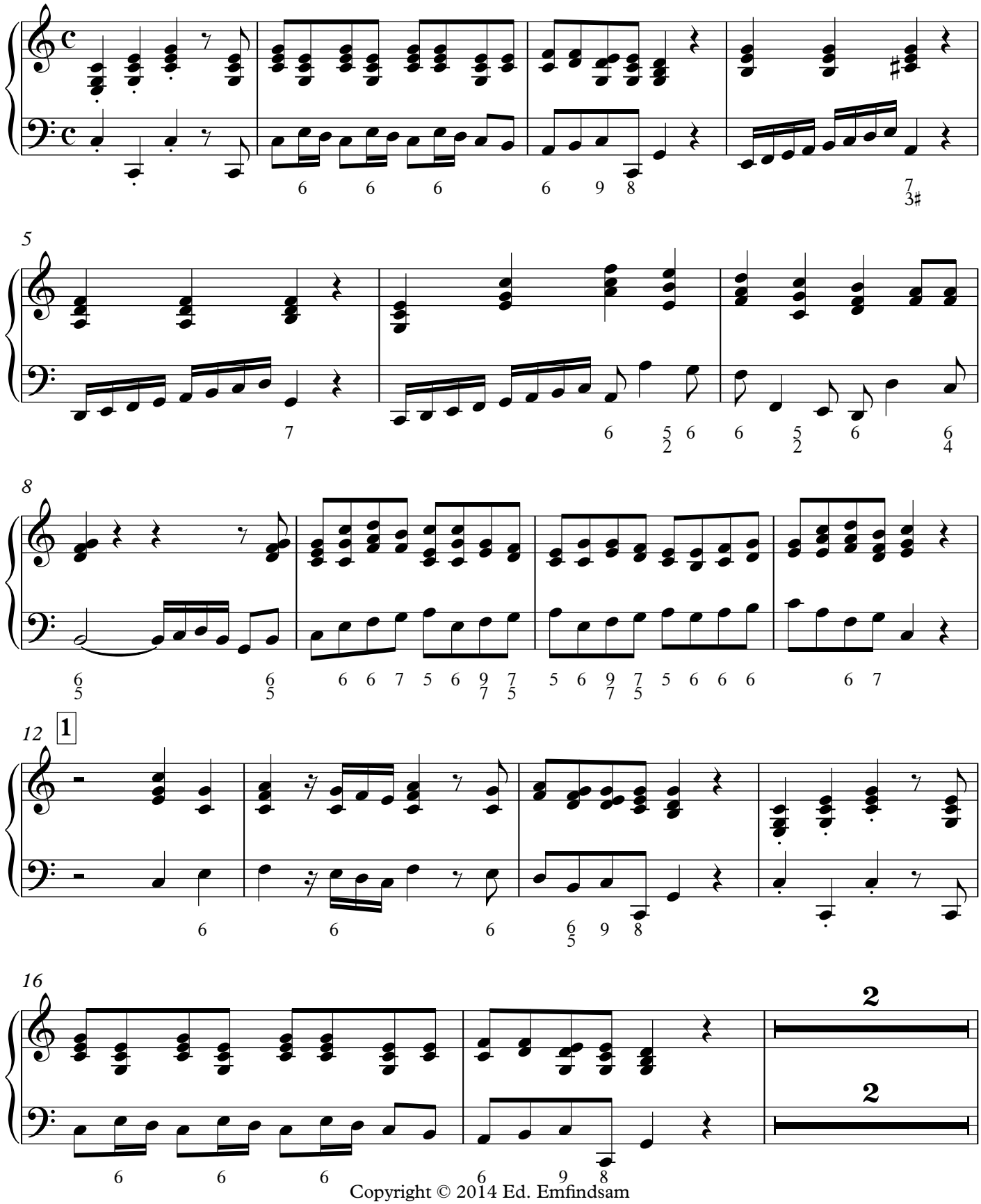

Copyright © 2014 Ed. Emfindsam

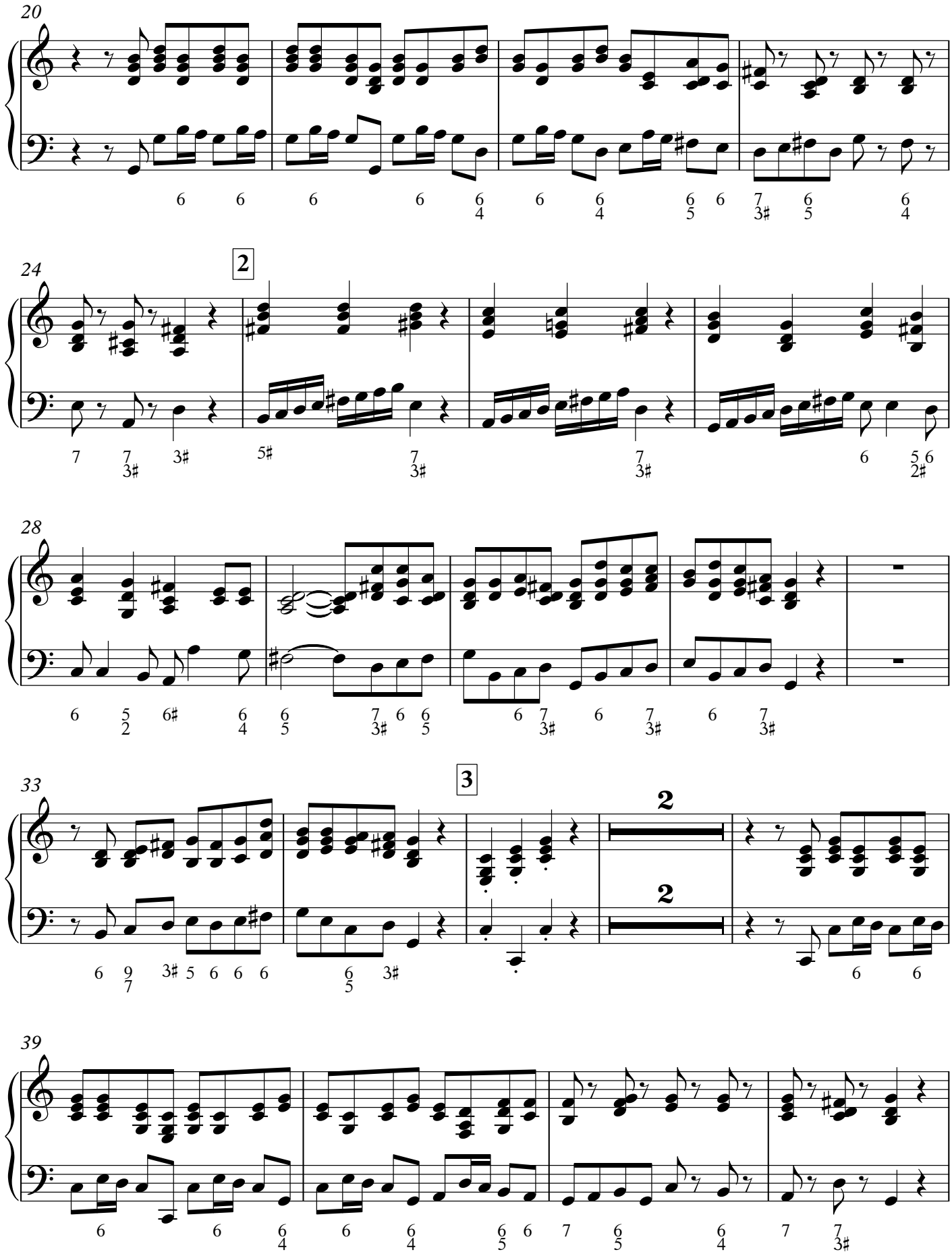
20
24
2
28
33
3
2
2
39

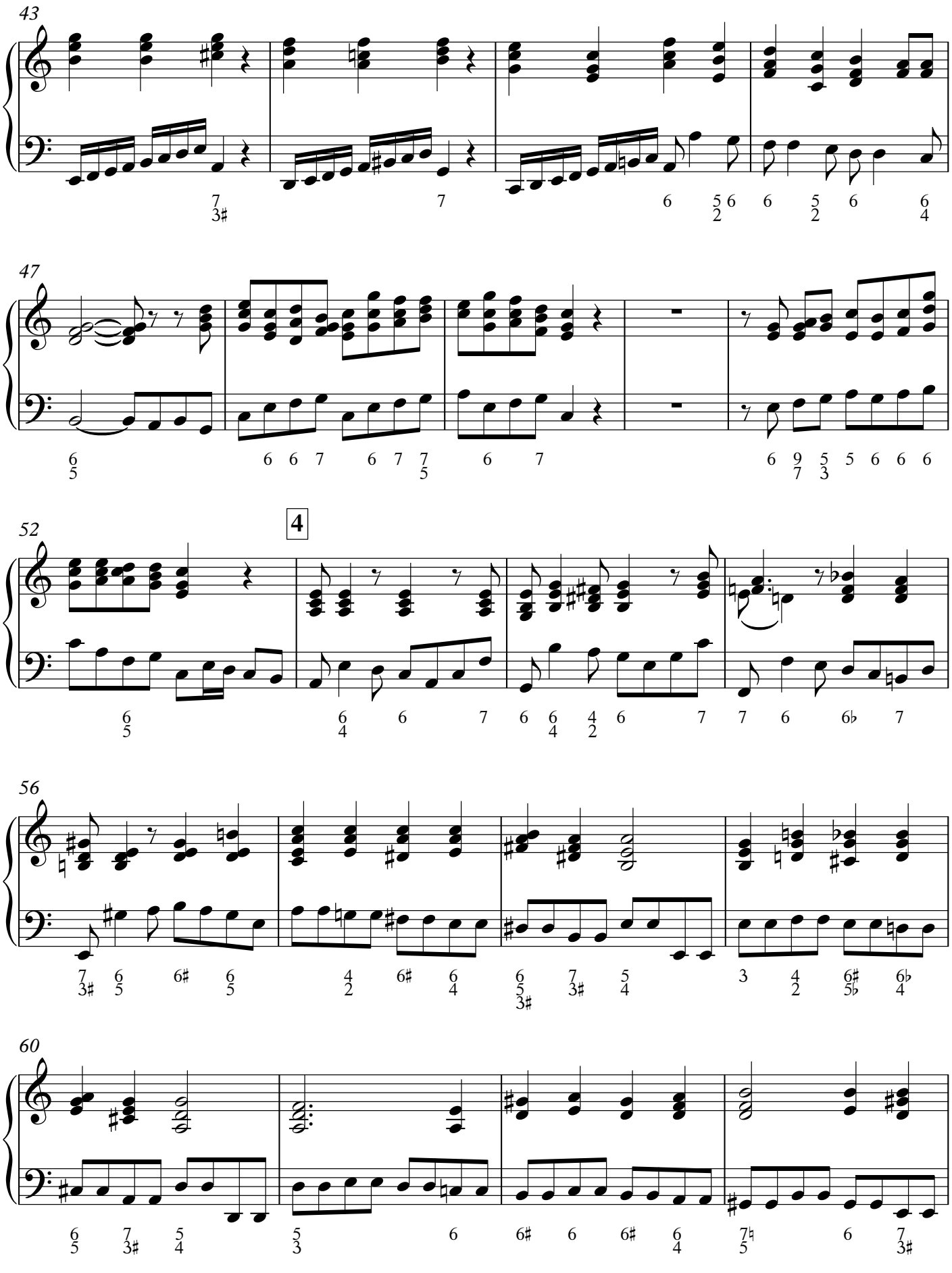

V.S.

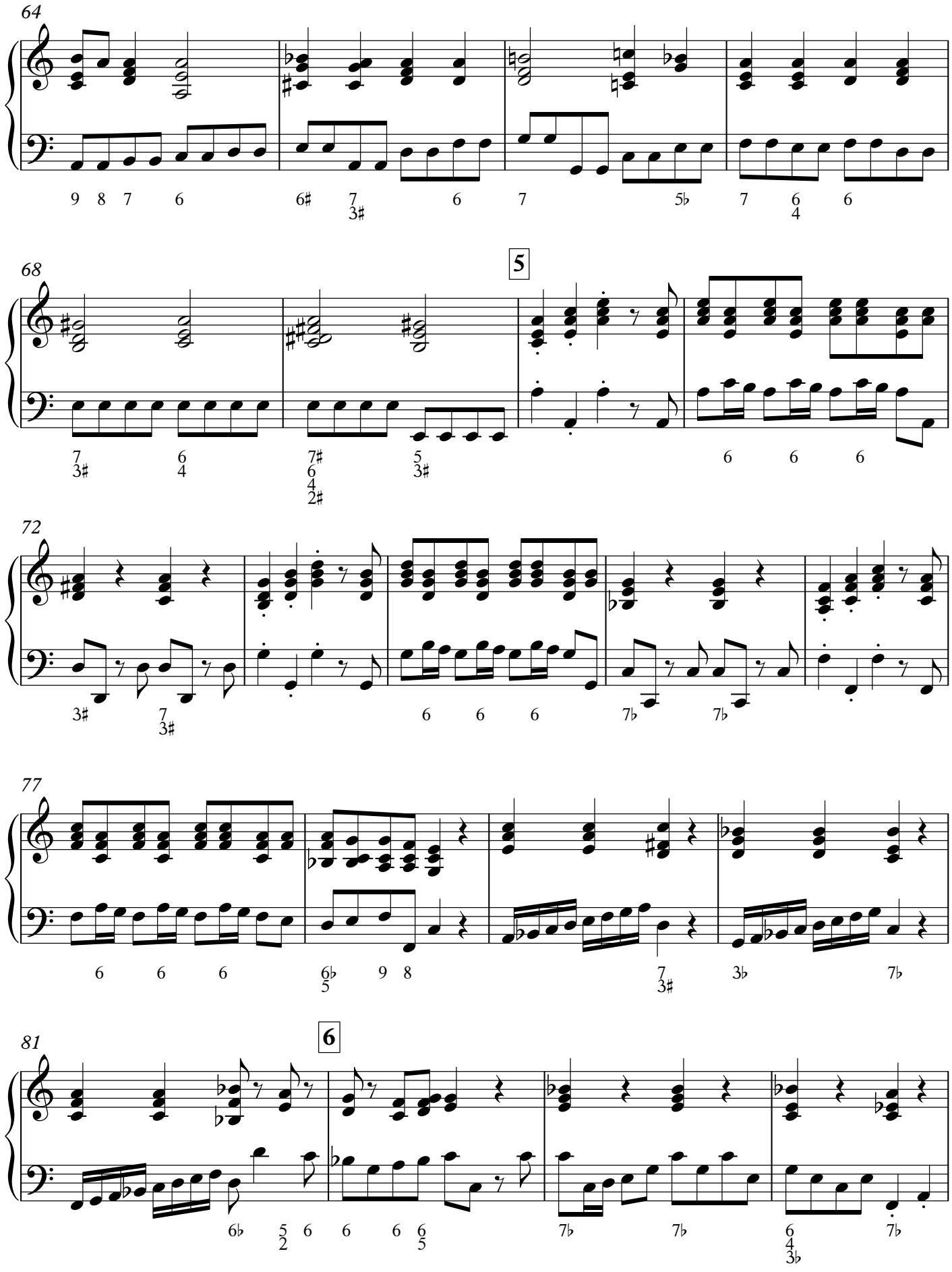
64
9 8 7 6
6♯ 7 3♯ 6 7 5♭ 7 6 4 6
68
5
7 3♯ 6 4
7♯ 6 4 2♯ 5 3♯
6 6 6
72
3♯ 7 3♯
6 6 6
7♭ 7♭
77
6 6 6
6♭ 5 9 8
7 3♯ 3♭ 7♭
81
6
6♭ 5 2 6 6 6 6 5
7♭ 7♭
6 4 3♭ 7♭

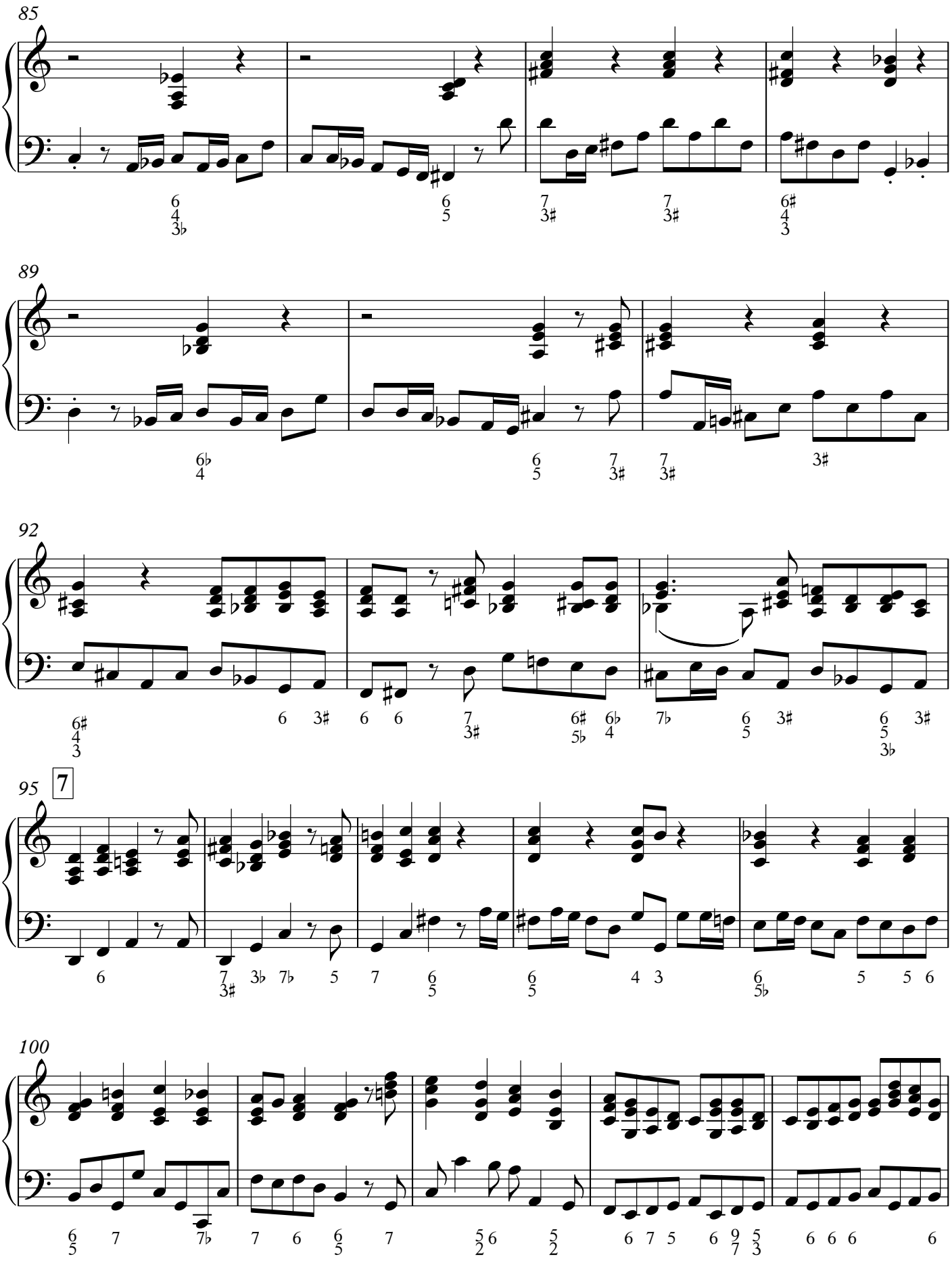
85
89
92
95
7
100
V.S.

105 **8**

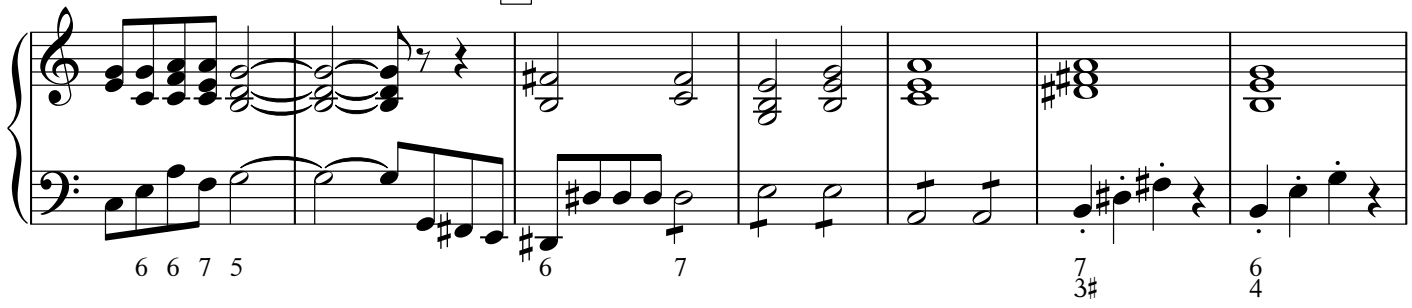

112

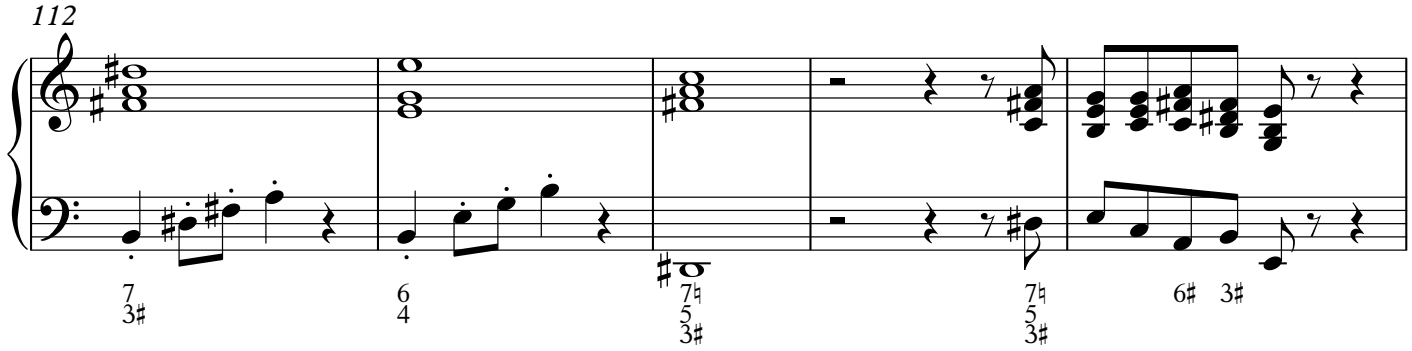

117

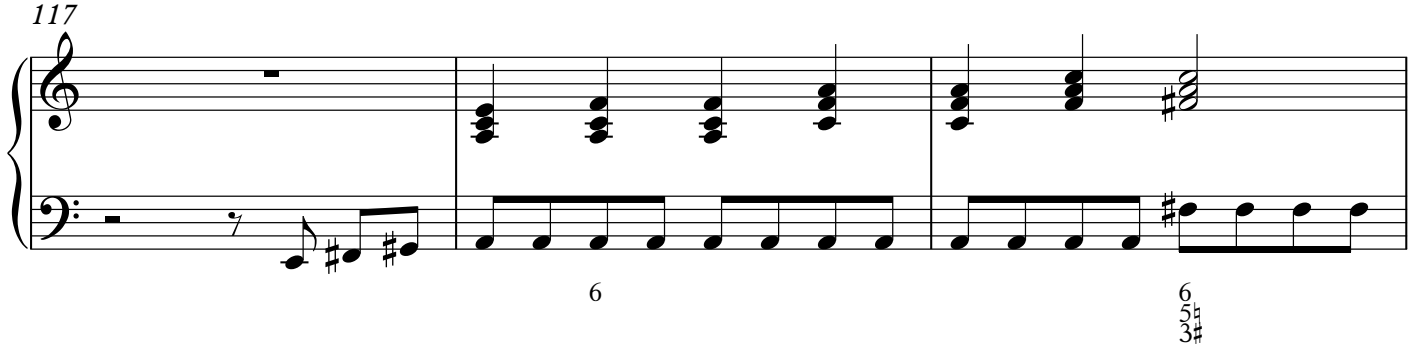

120 **slower** **Adagio** **allarg.**

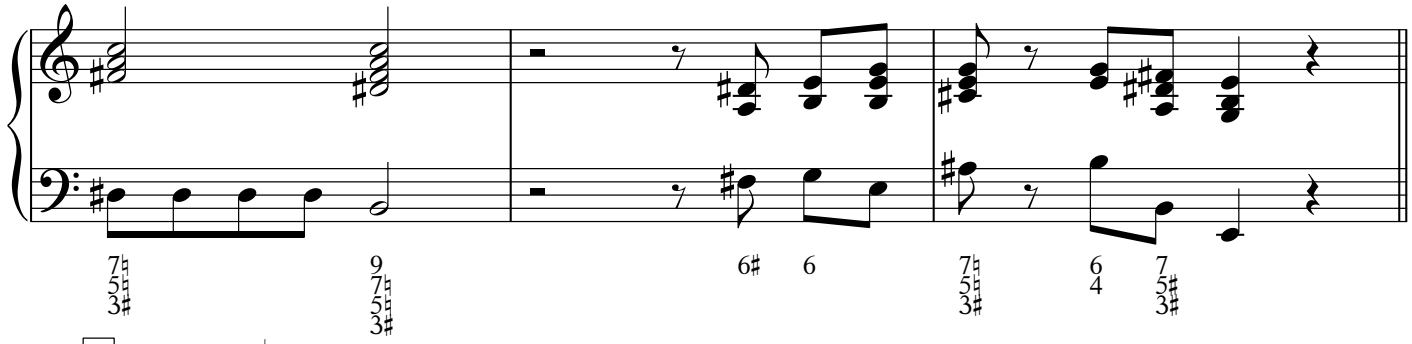

123 **9** **Allegro** (♩=92)

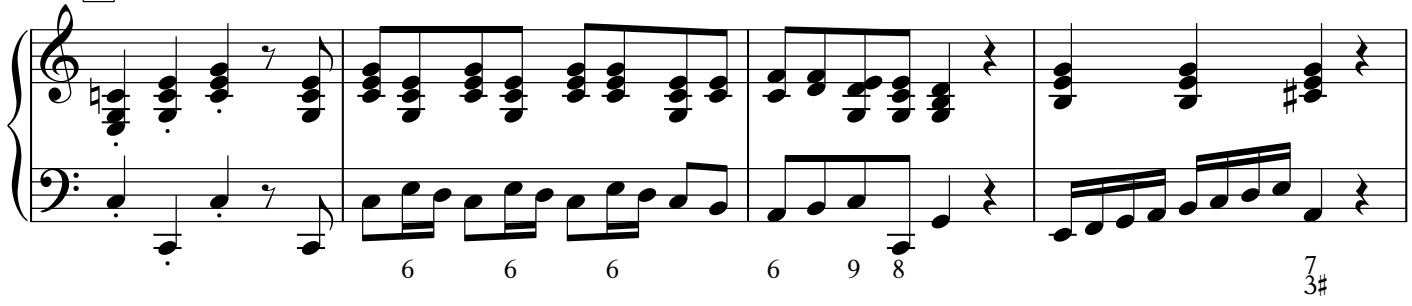

127

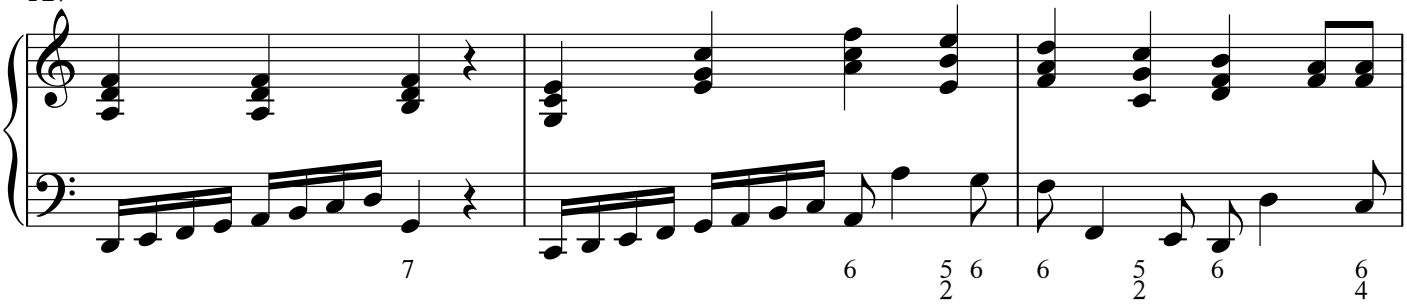

130

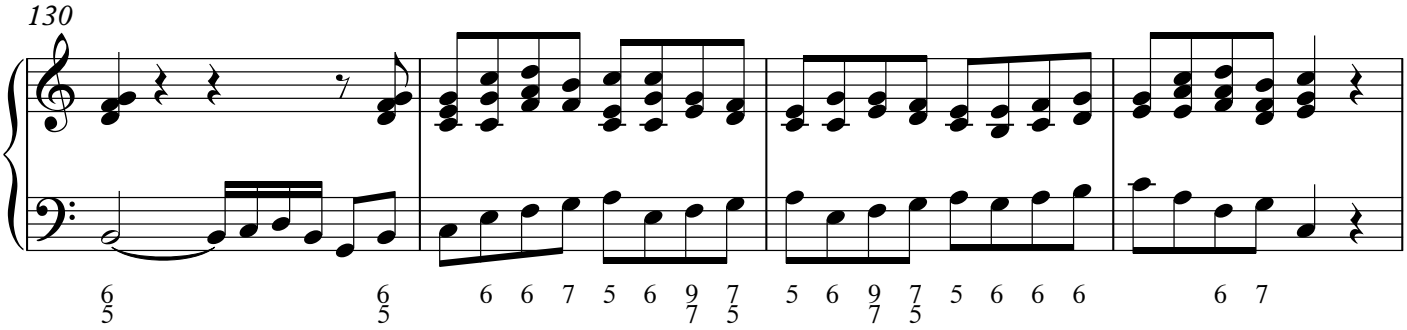

134 **10**

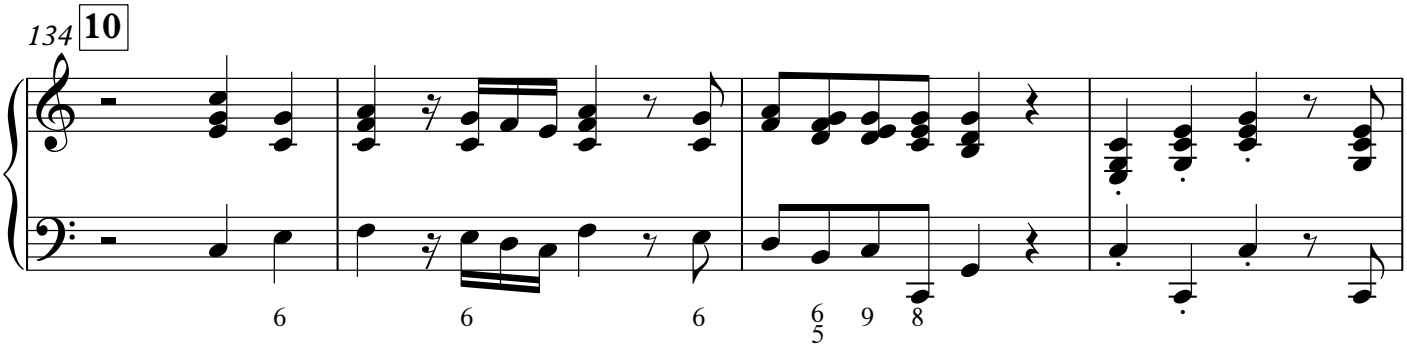

138

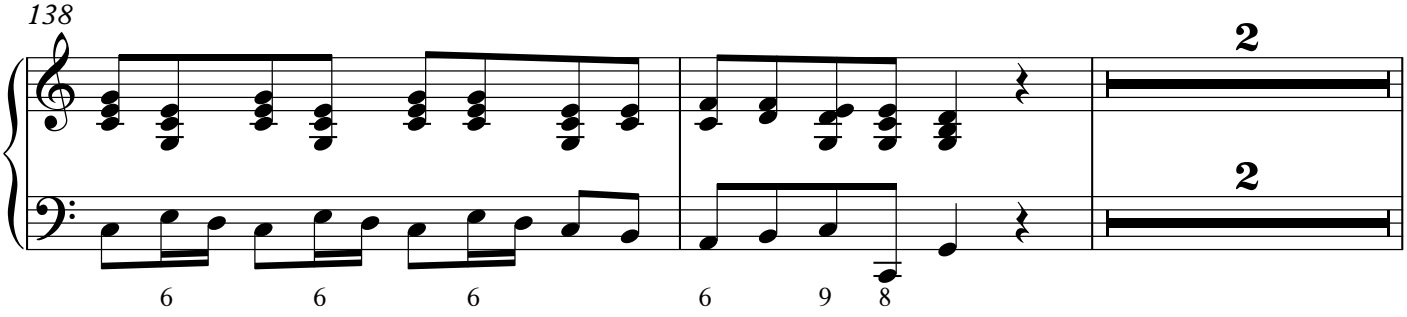

142

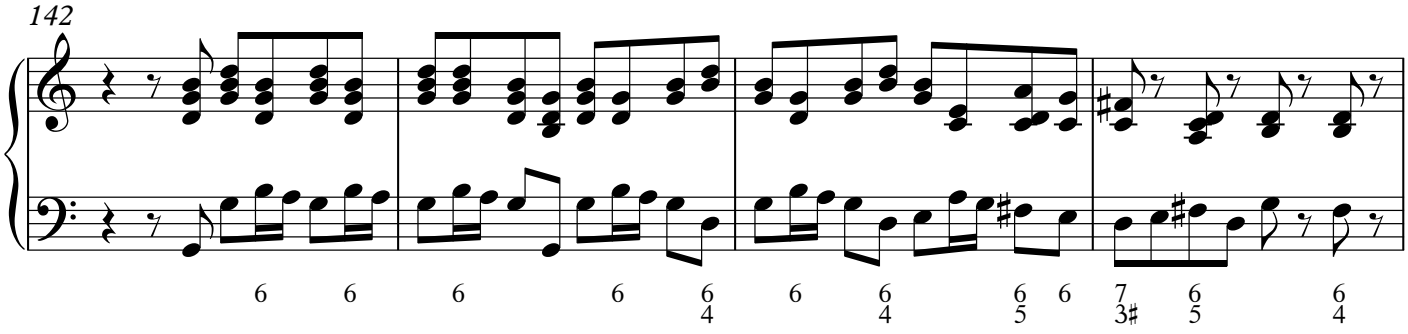

146

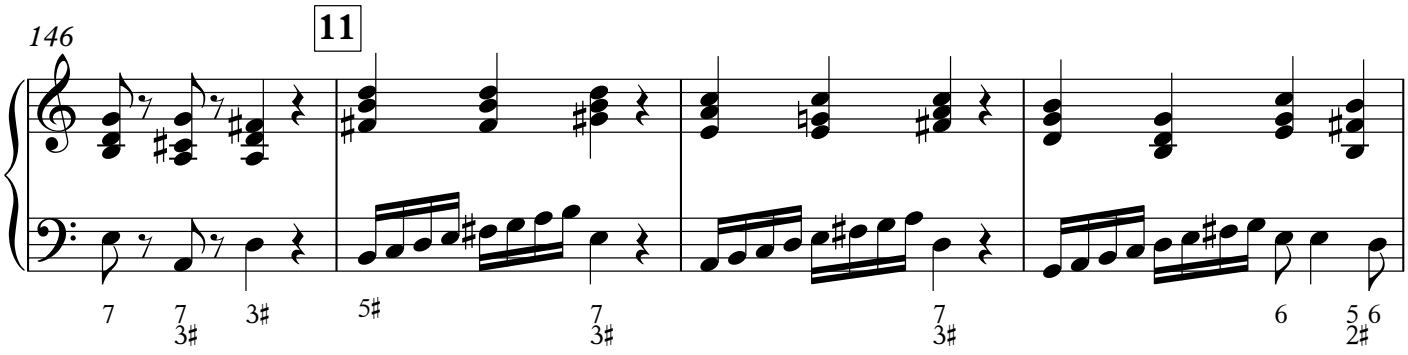

150

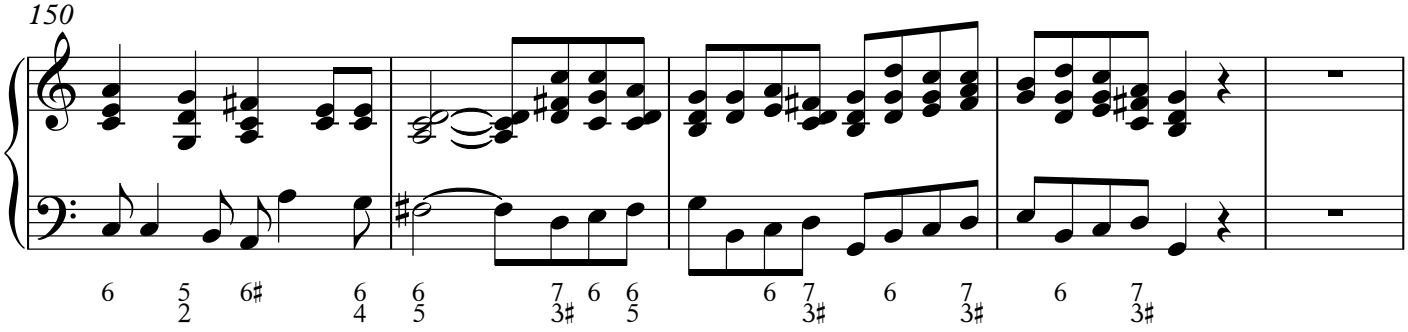

155

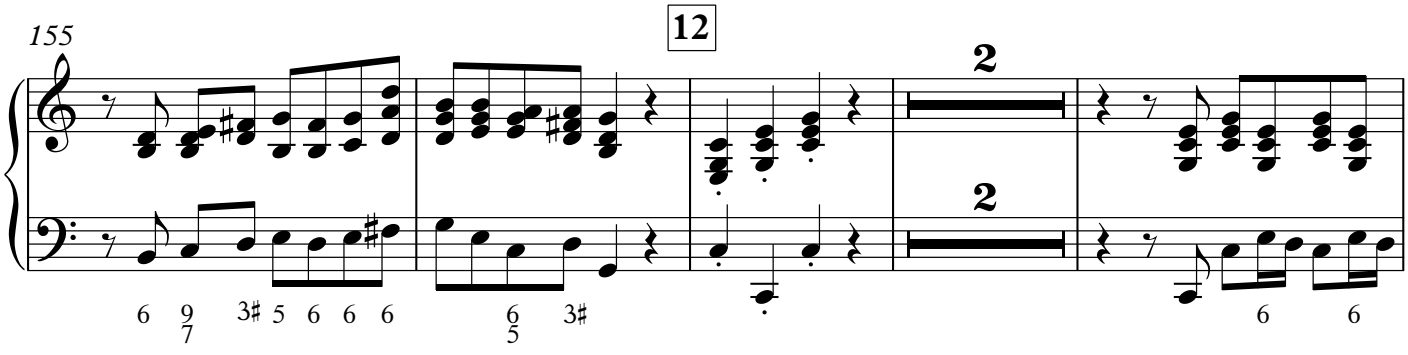

161

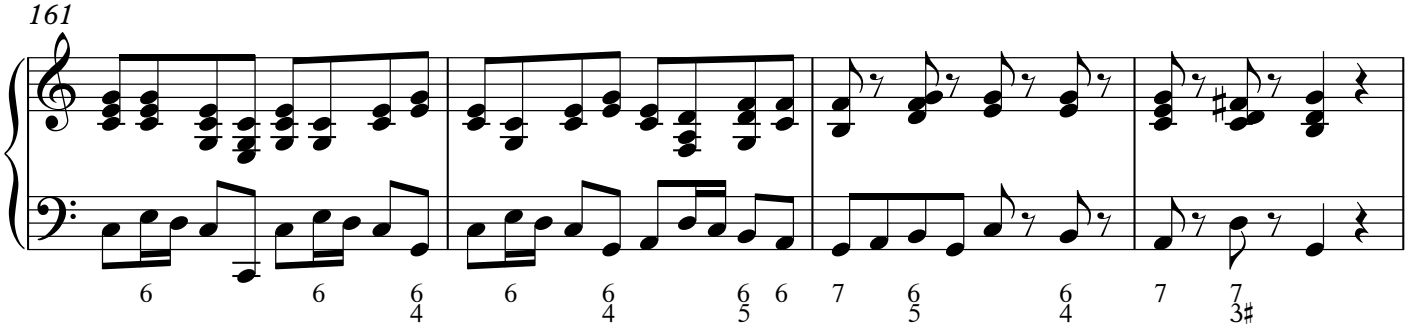

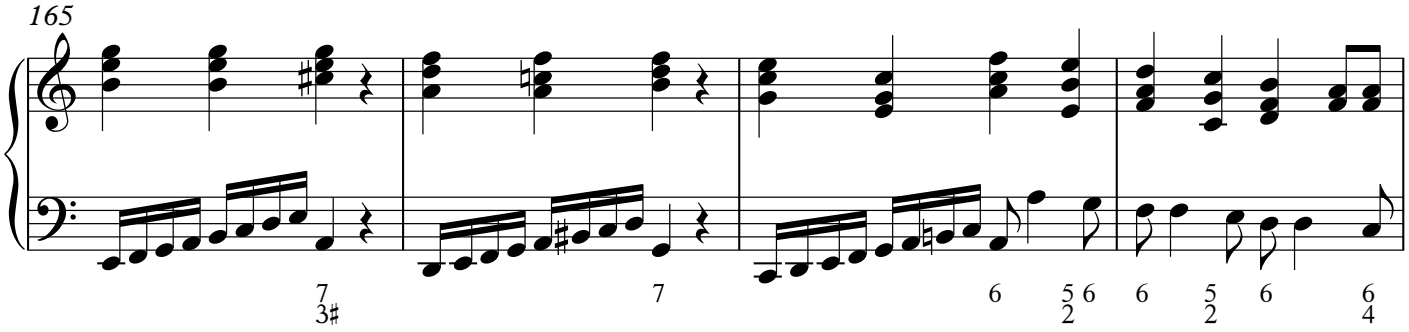

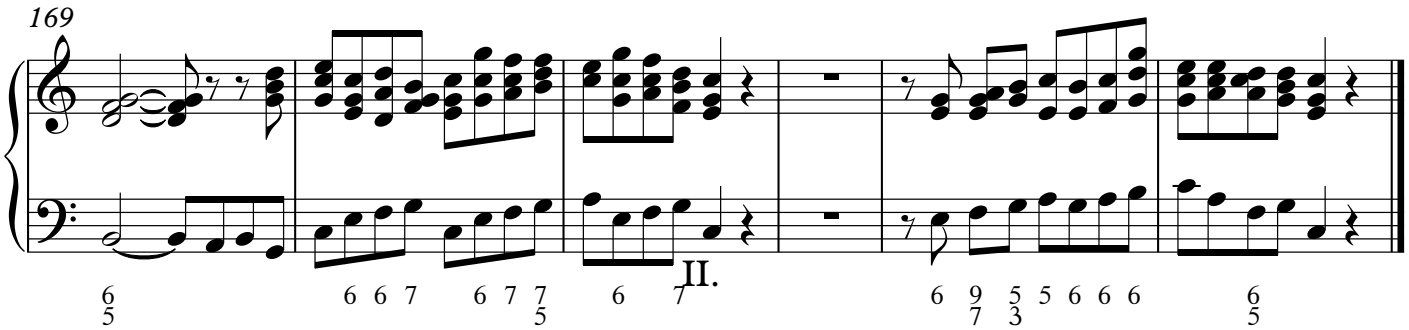

Adagio (♪=76)

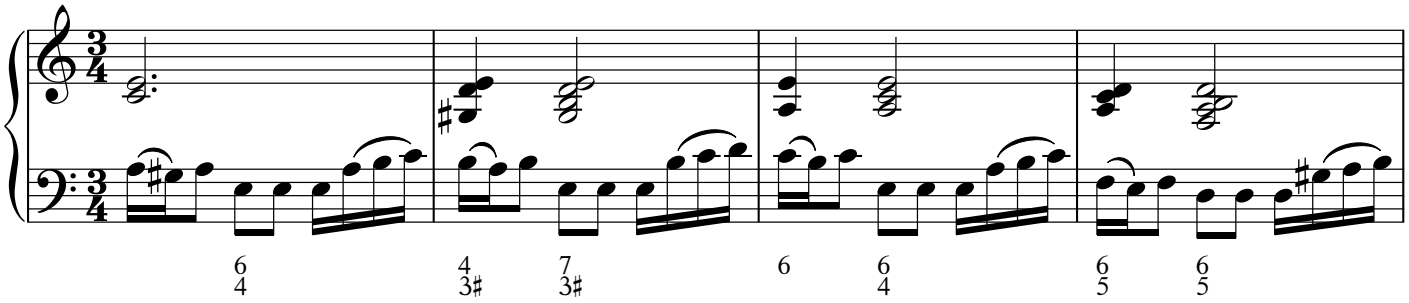

13

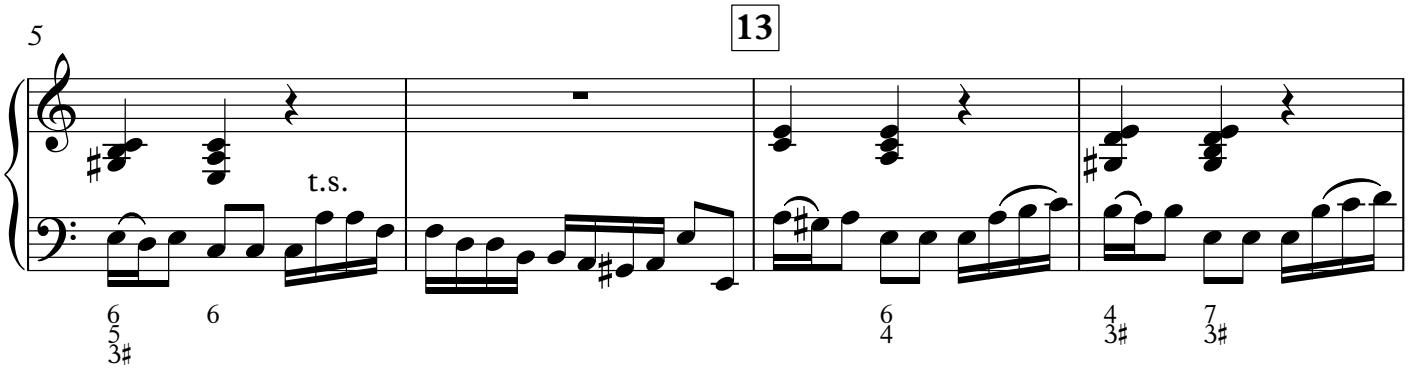

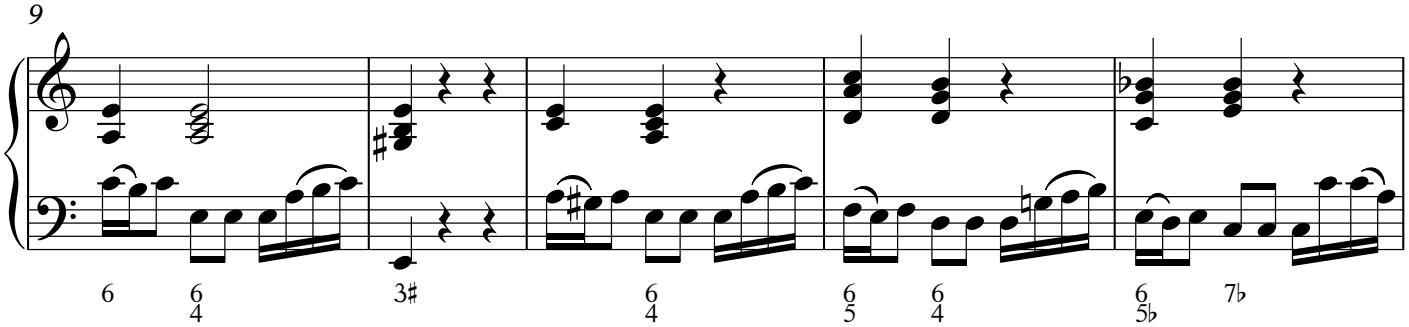

V.S.

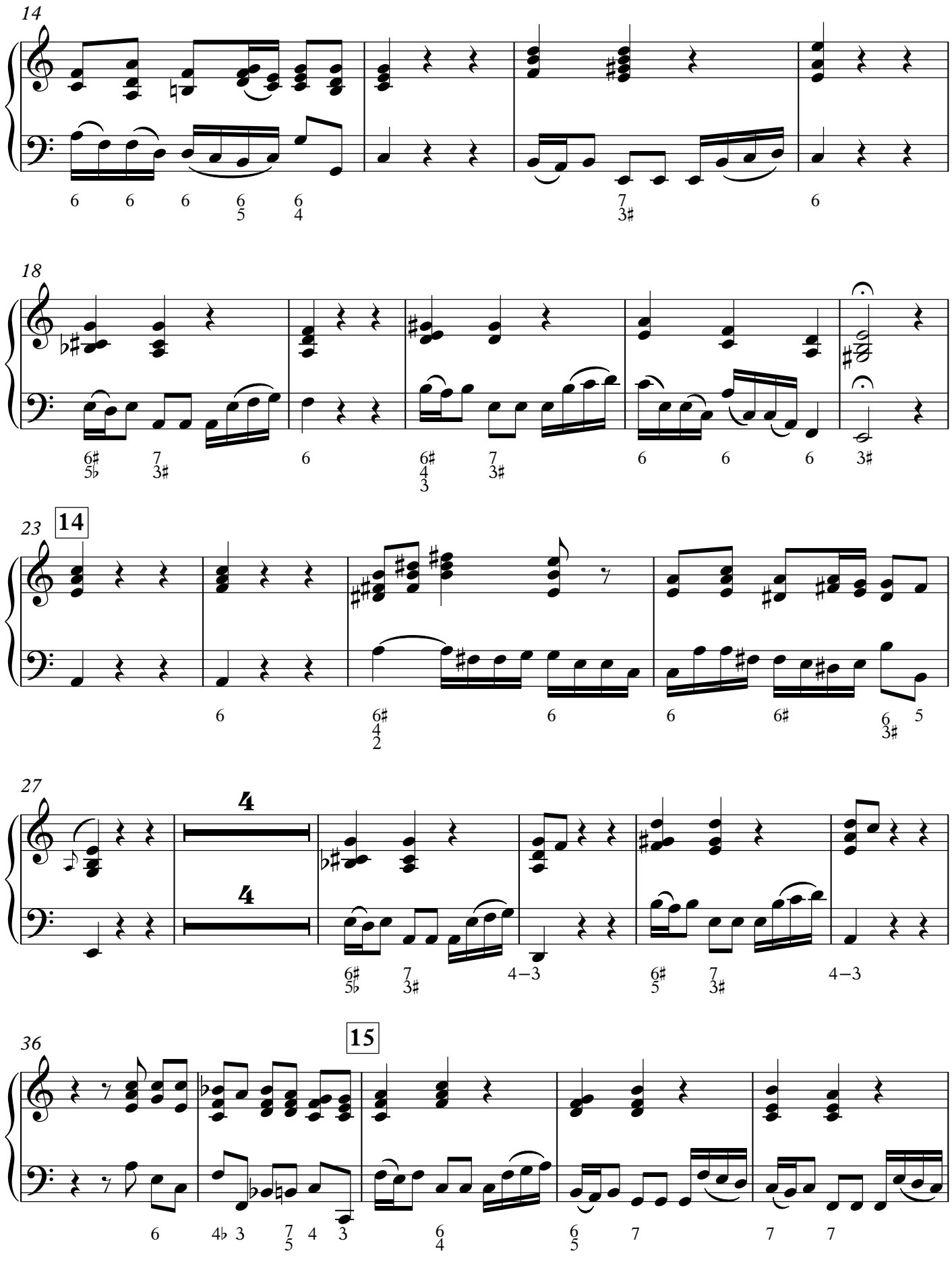
14
6 6 6 6 6
5 4
7
3♯
6
18
6♯ 7
5♭ 3♯
6
6♯ 7
4 3♯
3
6 6 6
3♯
23
14
6
6♯
4
2
6
6 6♯ 6 5
3♯
27
4
4
6♯ 7
5♭ 3♯
4–3
6♯ 7
5 3♯
4–3
36
15
6
4♭ 3 7 4 3
5
6
4
6
5
7
7 7

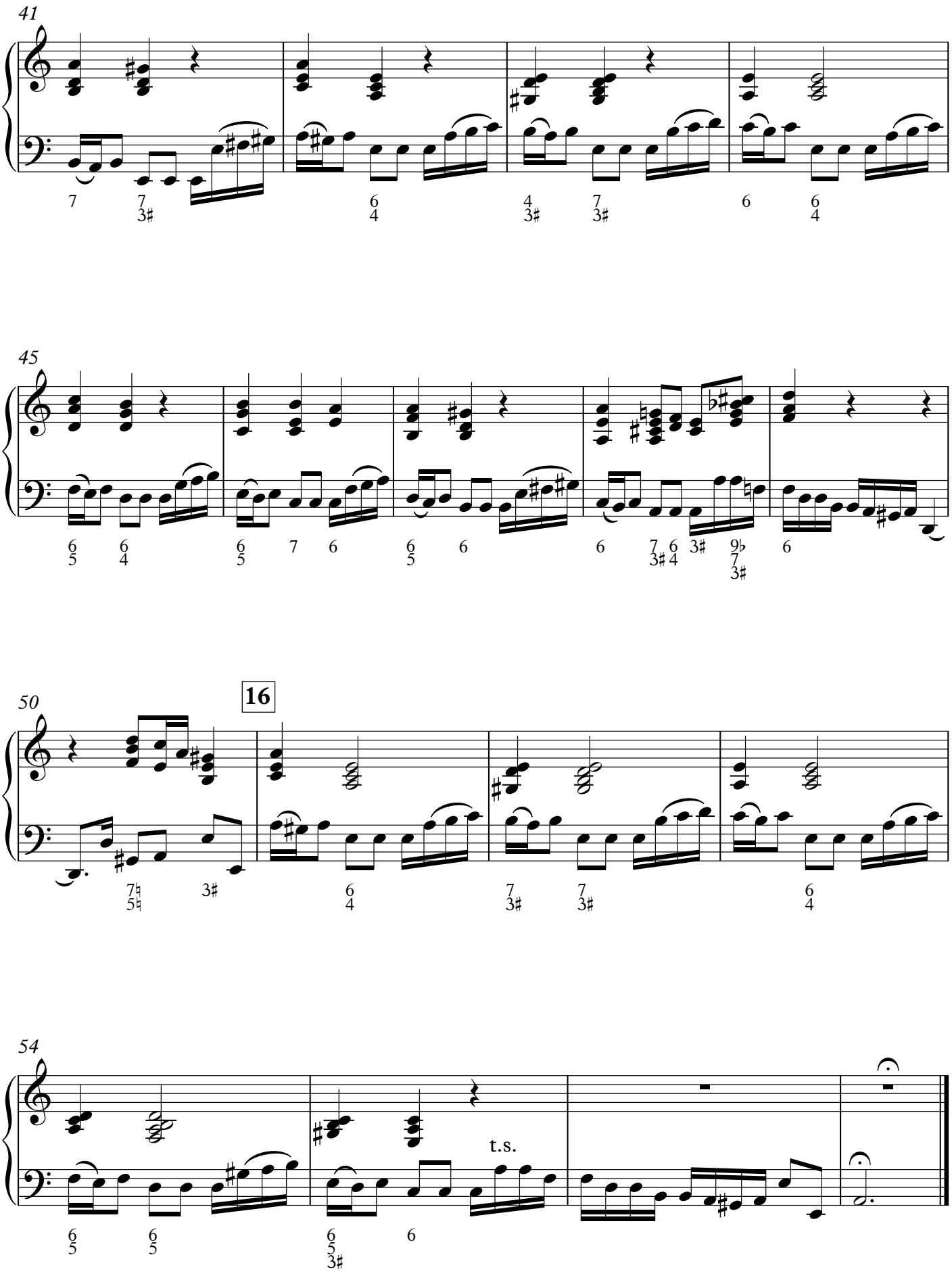
41
45
50
16
54
t.s.

Allegro assai (♪=168)

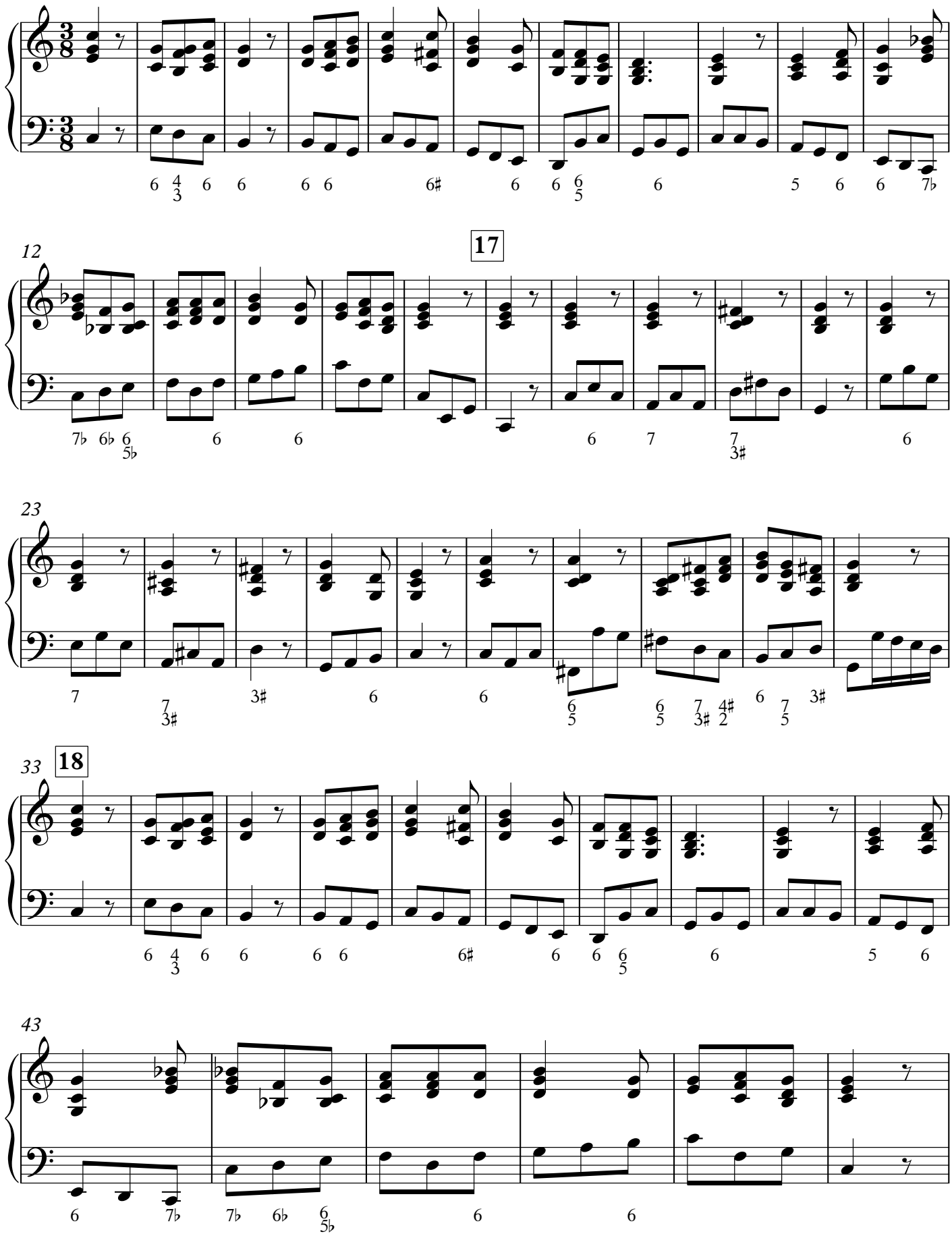

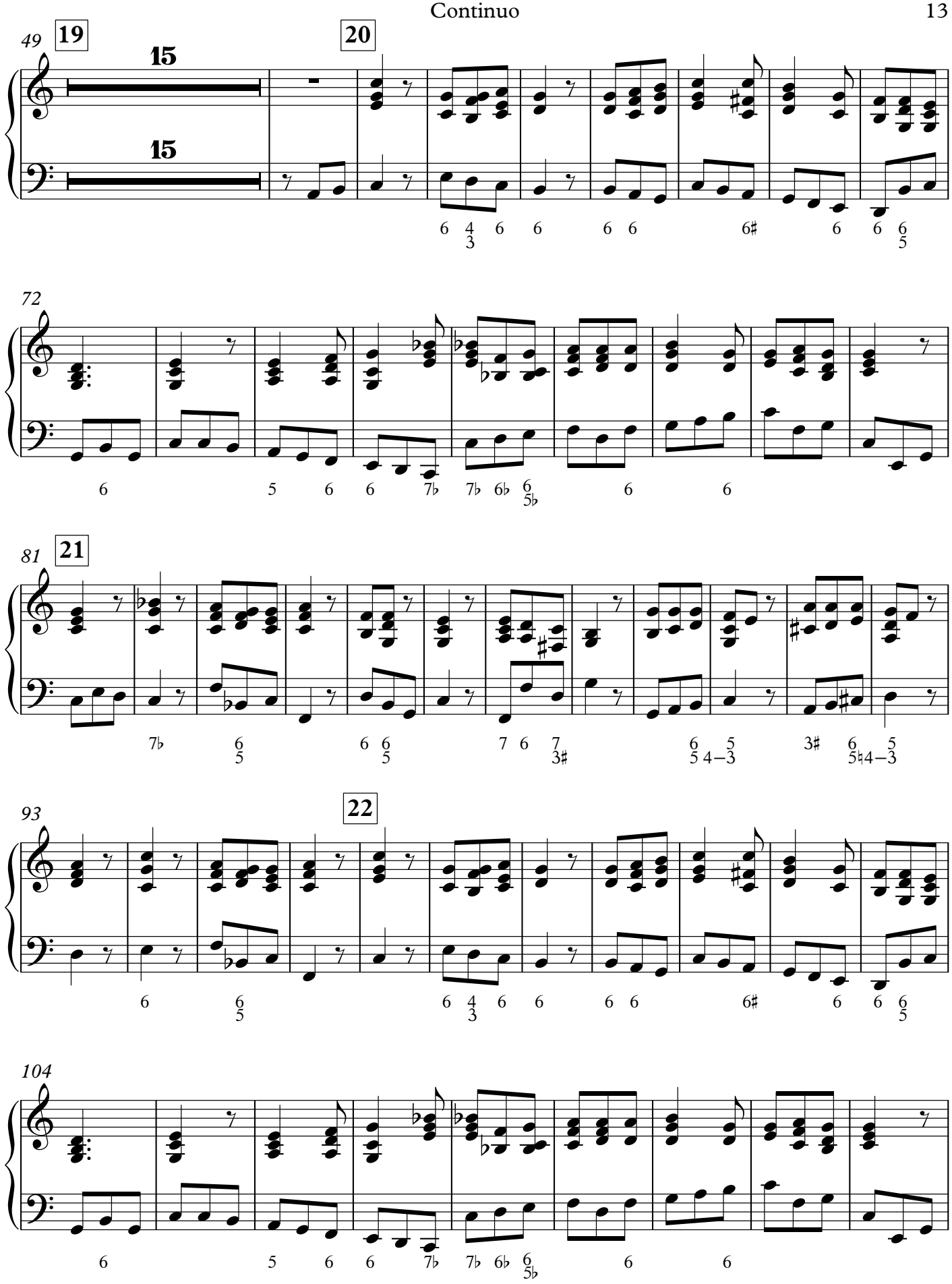
49
19
15
15
20
6 4/3 6 6 6 6 6♯ 6 6 6/5
72
6 5 6 6 7♭ 7♭ 6♭ 6/5♭ 6 6
81
21
7♭ 6/5 6 6/5 7 6 7/3♯ 6/5 5/4–3 3♯ 6/5♮ 5/4–3
93
22
6 6/5 6 4/3 6 6 6 6 6♯ 6 6 6/5
104
6 5 6 6 7♭ 7♭ 6♭ 6/5♭ 6 6

V.S.

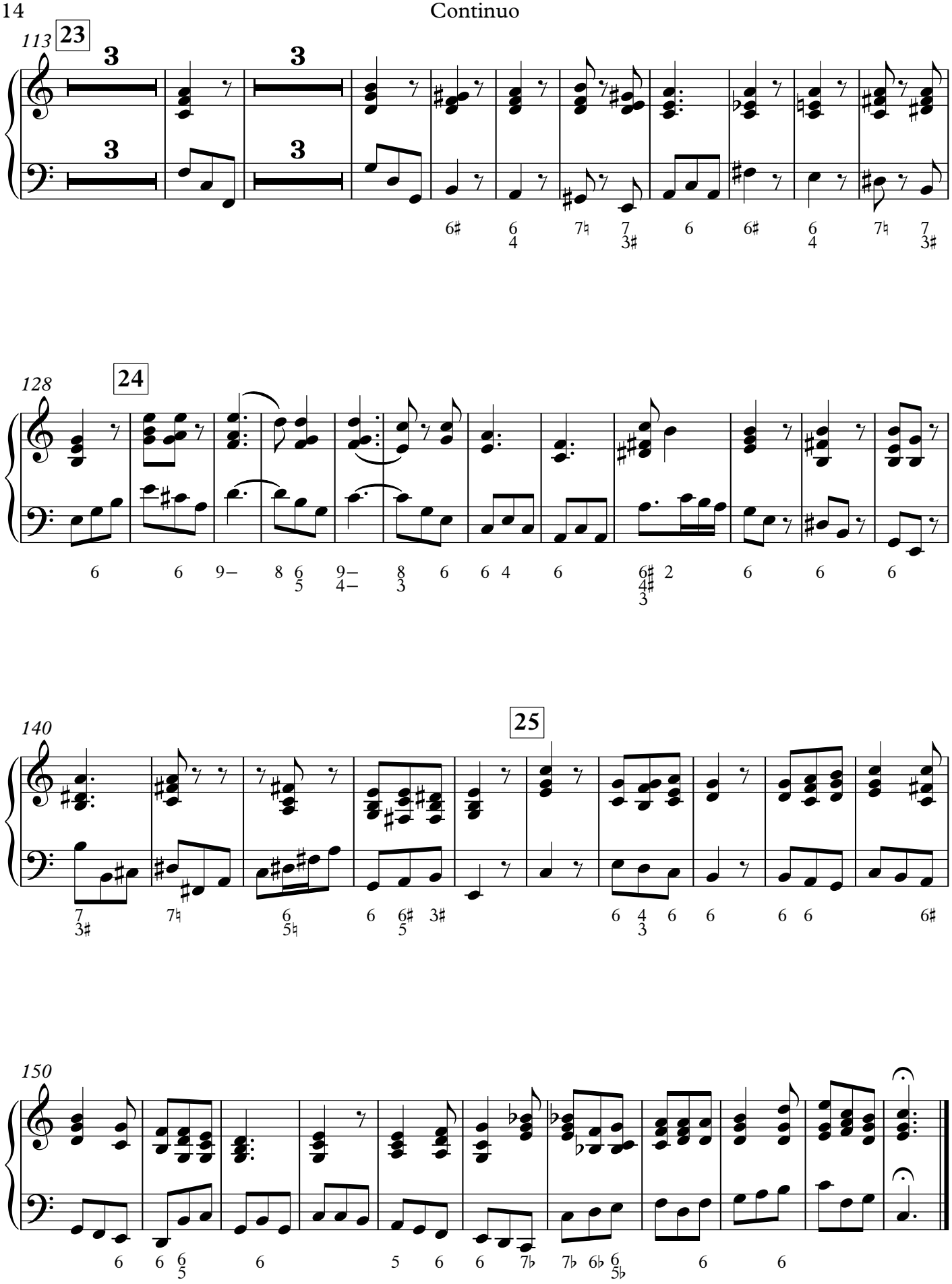
113
23
3
3
3
3
6♯ 6/4 7♮ 7/3♯ 6 6♯ 6/4 7♮ 7/3♯
128
24
6 6 9– 8 6/5 9–/4– 8/3 6 6 4 6 6♯/4♯/3 2 6 6 6
140
25
7/3♯ 7♮ 6/5♭ 6 6♯/5 3♯ 6 4/3 6 6 6 6 6♯
150
6 6 6/5 6 5 6 6 7♭ 7♭ 6♭ 6/5♭ 6 6