

MARIO PILATI

PRELUDIO

DAVANTI AL CAMPANILE D'UNA ANTICA CHIESUOLA MONTANA

PER
PIANOFORTE

a cura di
Lorenzo Corrado

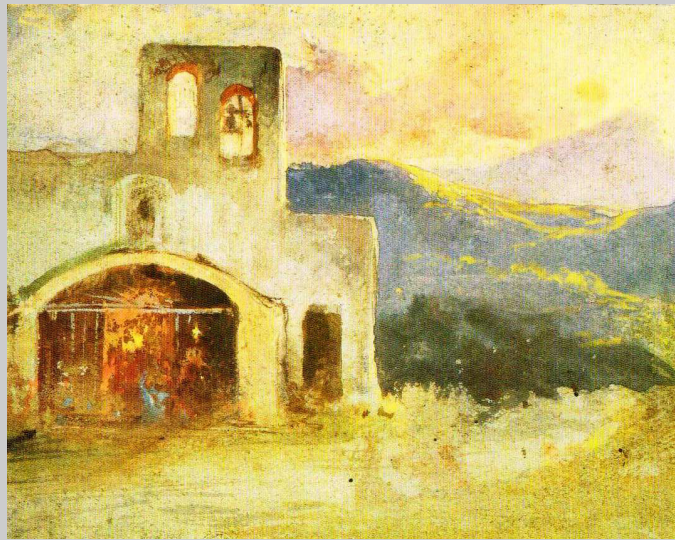

CENTRO DI RICERCA E DI SPERIMENTAZIONE MUSICALE

Questo libro non è in vendita ma è riservato alle Biblioteche e agli studiosi ed è stato stampato nel 2015 a cura del
© **Centro di Ricerca e di Sperimentazione Musicale**
ente morale di promozione culturale senza fini di lucro fondato nel MCMLXXXI; via Sapienza 38 - 80138 NAPOLI
Sede sociale in via Cardinal Prisco, 88 - 80042 BOSCORECASE tel.: 3402461264, e-mail: dalsigre@libero.it
E' possibile ricevere gratuitamente copia di questa pubblicazione facendone richiesta al C.R.S.M.
Sono state rispettate le disposizioni della legge n. 106 del 15/4/2004 e del D.P.R. n. 252 del 3/5/2006.

In copertina:

Giacinto Gigante, *Paesaggio di campagna presso Cava* - acquerello su carta. Napoli, Museo di San Martino

MARIO PILATI

PRELUDIO

davanti al campanile d' una antica chiesuola montana

1921

a cura di
Lorenzo Corrado

Centro di Ricerca e di Sperimentazione Musicale

PRELUDIO

davanti al campanile d' una antica chiesuola montana
1921

Mario Pilati

Napoli, 1903 - invi, 1938

a cura di
Lorenzo Corrado

Lento e calmo, sereno

16

21

26

30

8va-

35 *8va-7*

rit.....

40 *8va-----7*

Più mosso

40

tratt. lento

44 (*8va-----7*) *8va-7*

44

a tempo tratt. lento a tempo

48

50

52

54

56

58

61

64

Sostenuto

66 *8va* ---, m. d.

fff Solenne

66 m. s. m. d.

(come campane)

66 *8vb* ---, *8vb* - , *8vb*

Sempre *ff*

Ancora *ff* e rianimando

70

70 *pp*

8va ---, *8va* - , un po' rit.....

70

74 *pp* *pp* *8va*-----

rit..... *ritardando*

78 *molto ritenuto* **Movendo un poco**

molto ritenuto **Movendo un poco**

82 *m. s.* *m. d.*

m. s. *m. d.*

86

rit.

90

94

98

102

102

106

(8va)-----

106

106

106

(8va)-----

110

m. d.

m. s.

110

m. d. *vagamente*

m. s.

8va-----

110

110

8va-----

8va-----

113

113

22 maggio 1921

Fonte

Manoscritto autografo
Biblioteca del Conservatorio di musica *S. Pietro a Majella* - Napoli
Donazione Pilati

Note

Questa edizione è fedele al manoscritto di origine.
Ogni aggiunta del curatore è scritta fra parentesi o segnata con linea tratteggiata.

A piè di pagina 1 del manoscritto vi è l'annotazione con firma di A. Sangiorgi:

*Una copia autografa la possiede il m^o Alfredo Sangiorgi a cui fu regalata da M. P.
Sangiorgi - Napoli 8-1-1950*

