

Rheinberger

Organ Concerto
No.1, Op.137

Violoncello

Organ Concerto No.1, Op.137

I.

Rheinberger

Maestoso (♩=92)

7

f

15

p

22

cresc. *f* *f*

32

p *pizz.*

42

p *arco*

48

p *f*

52

ff

58

ff

65

mf

72

f *ff*

Violoncello

70 C

mf *p* <

76

f *p*

82

p < > < > *p*

88

f *mf* *mf*

94 D

cresc. *ff* *p*

100

p *f*

105

ff

110 3 pizz.

p

118 arco

f

122 E

mf *dim.* *p*

128

132

138

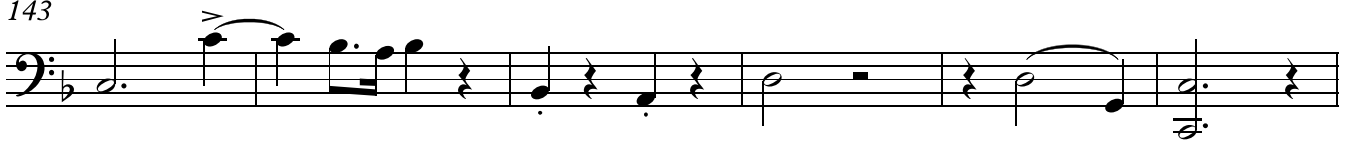

143

149 **F**

159

166

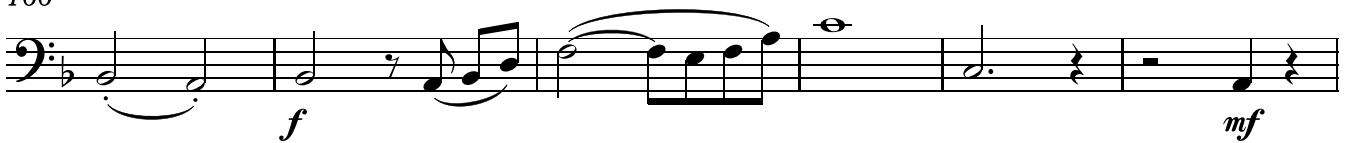

172

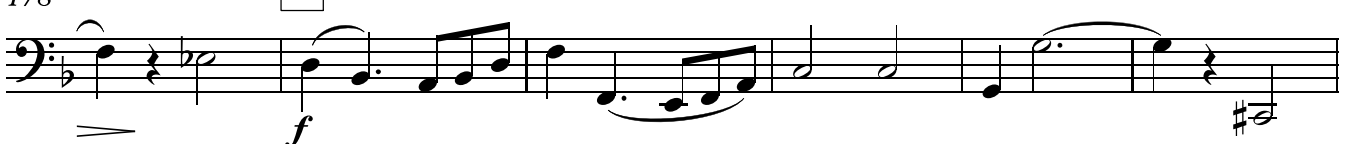
178 **G**

184

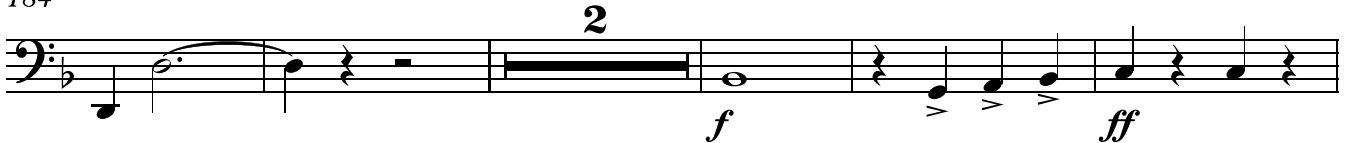

191

197

202

II.

Andante (♩=108)

5

12

3

22

H

2

2

31

2

39

I

3

53

56

5

Violoncello

64

70

76

83

91

97

104

110

115

120

III.

Con moto (♩=92)
arco

1

f

9

f

16

24

M

p

32

41

pizz.

arco

f *f*

47

Violoncello

N

53

60

67

74

82

102

109

116

125

132

140

148

154

162

170

176

189

198

205

212

221

227

Cadenza

Violoncello

animato
260 pizz. arco

266

273

280

poco rit.
