

Quatuor
pour deux
Violons
alto
et
Violoncelle

par
Ant. Reicha.

en fa.

L. 19682

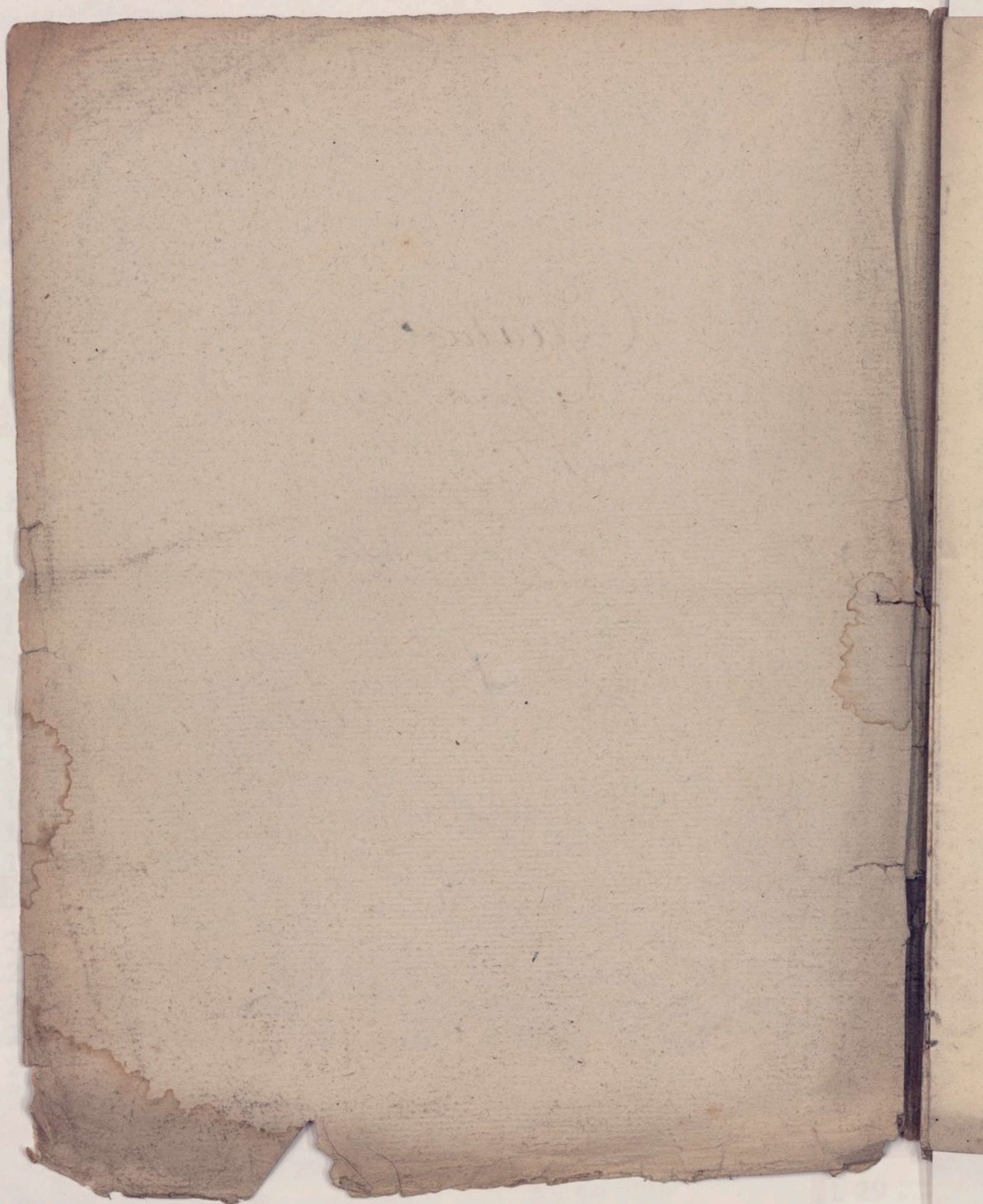

*Violino
Primo.*

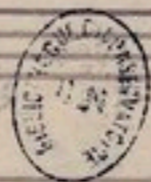

L. 19682

All^o.

Quatuor.

Segue
Andante.

Menuetto

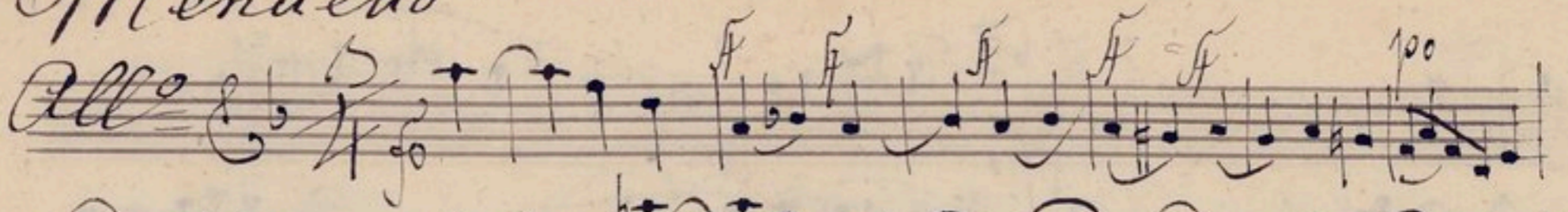
Allo 

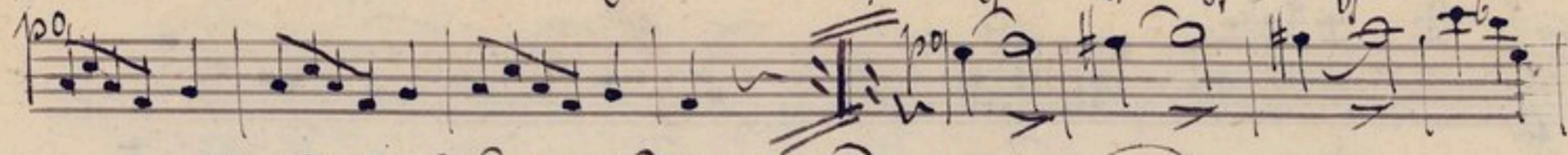

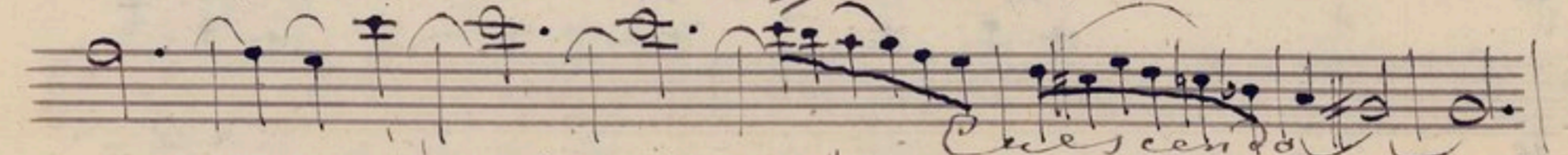

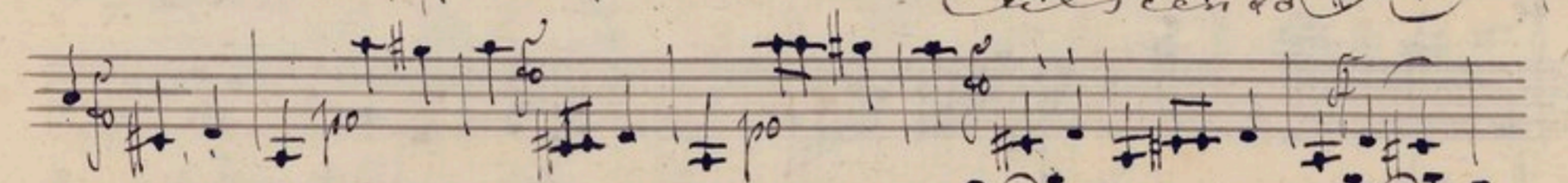

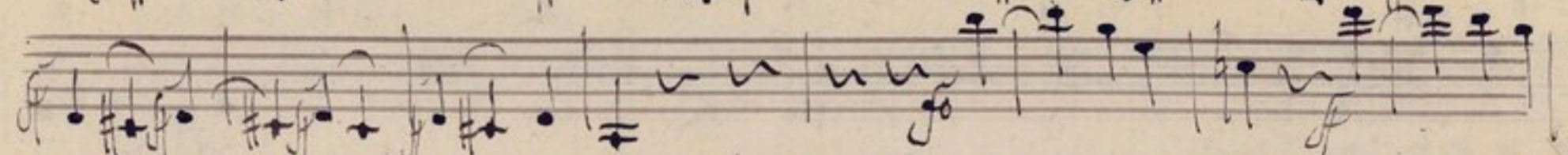

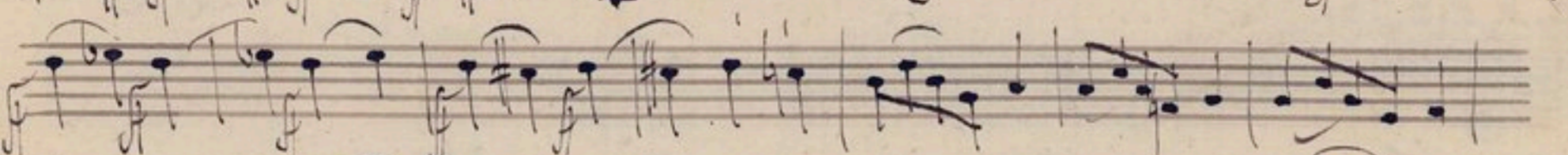

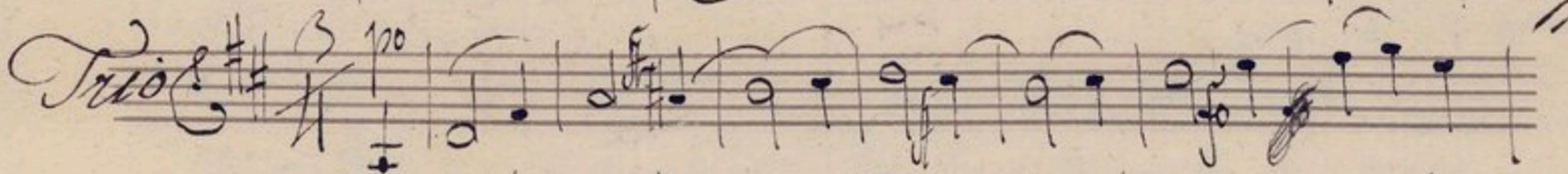

Trio 

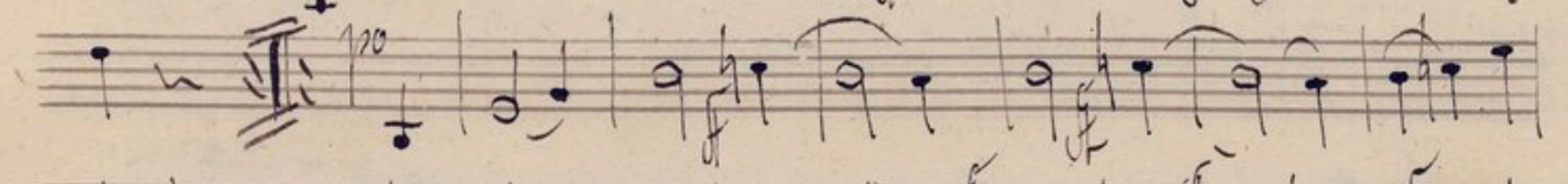

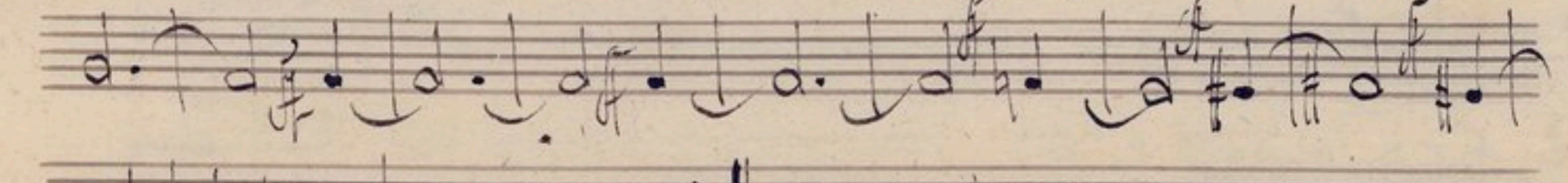

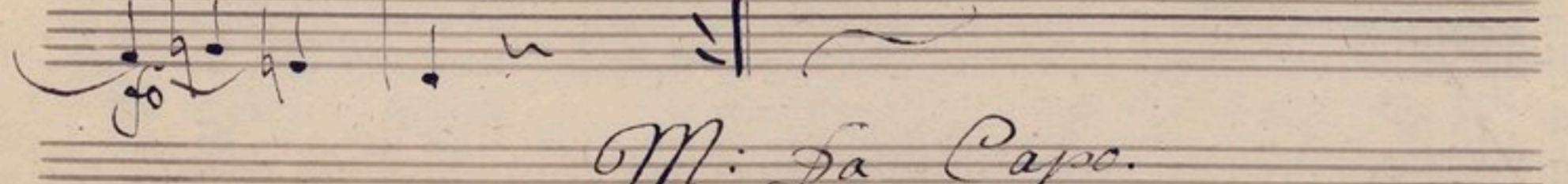

M: Fa Capo.

Andante

L 119682

~~Vivace~~ *All^o* 1^{er} Violon.

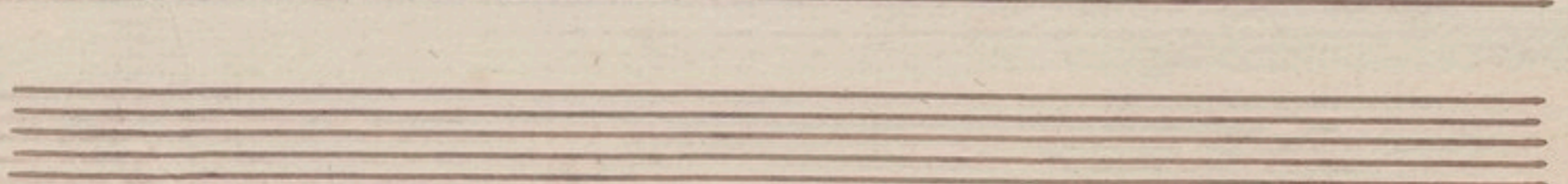
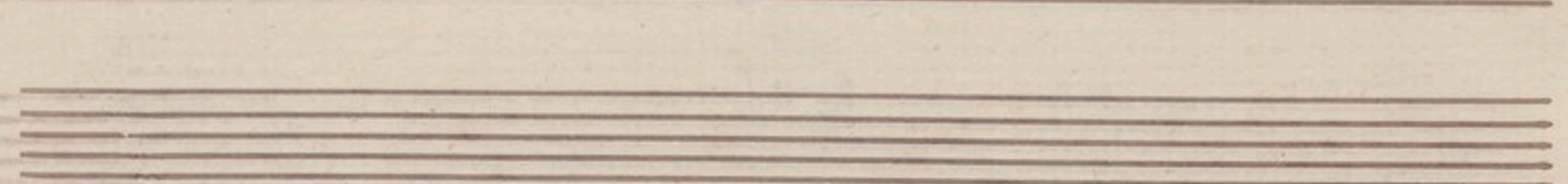
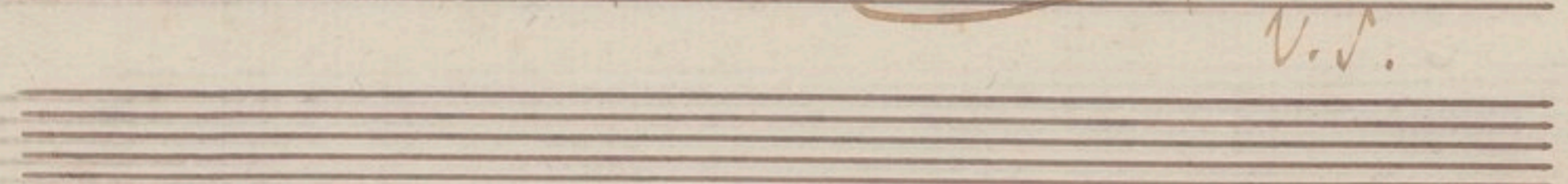
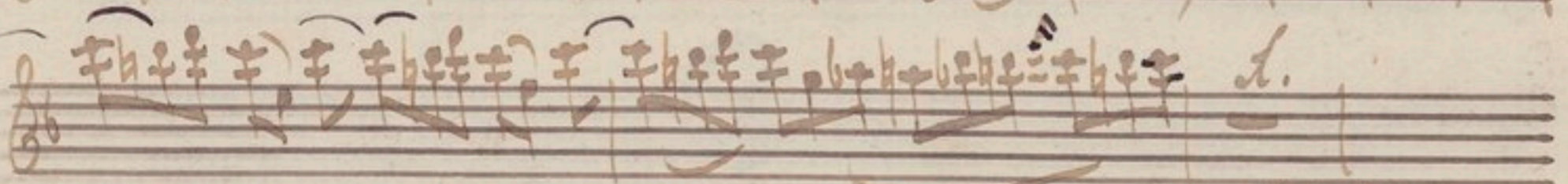
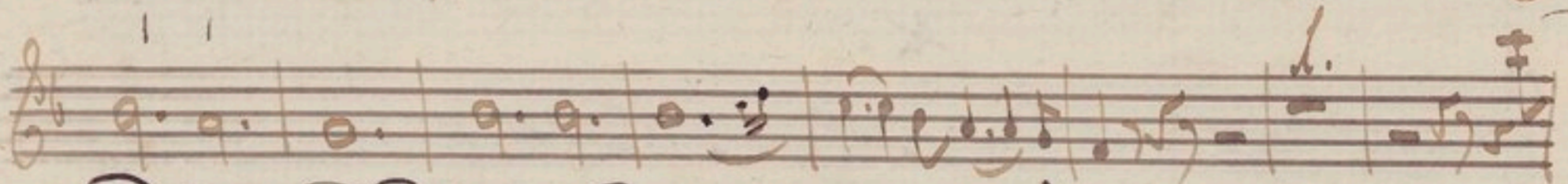
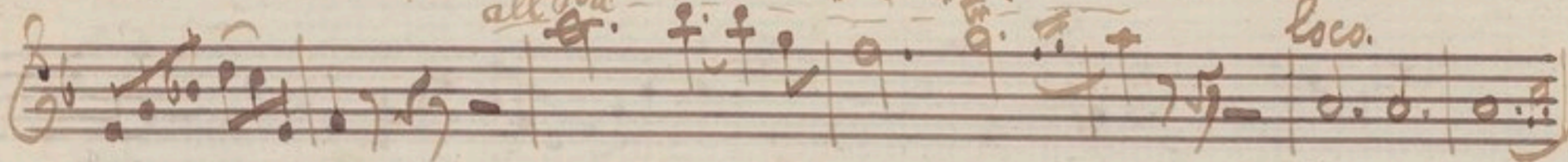
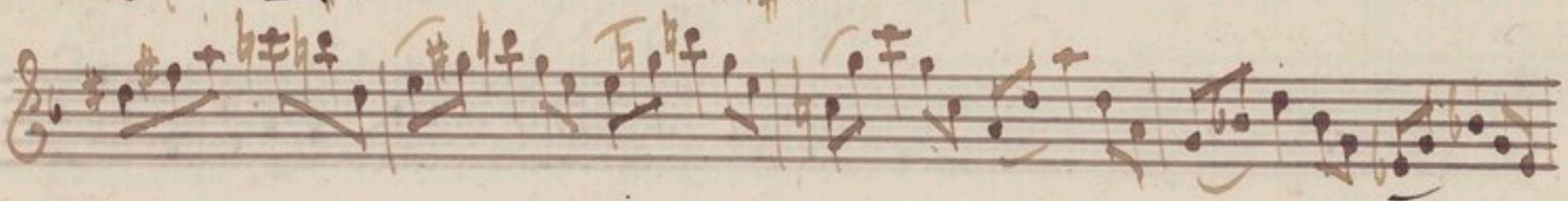
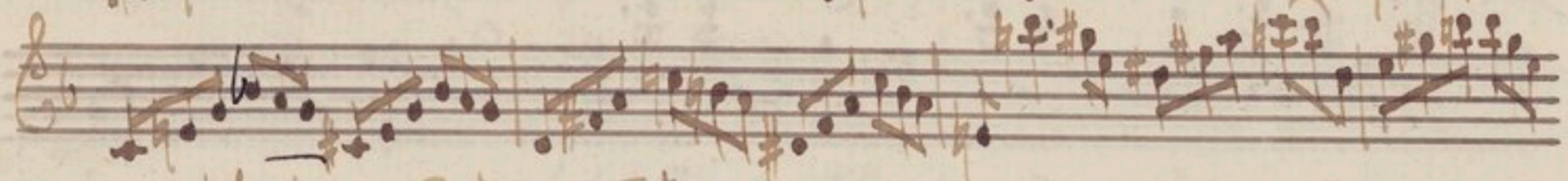
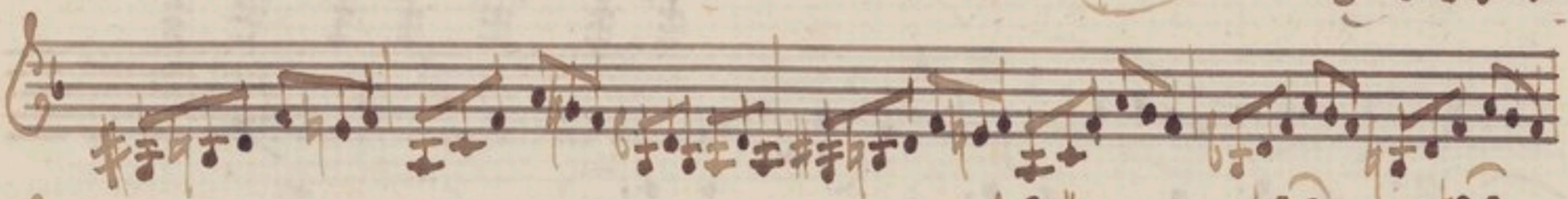
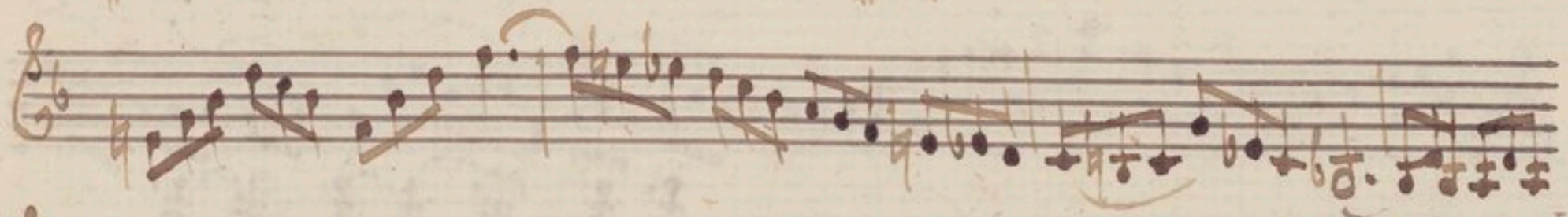

Four empty musical staves are located at the bottom of the page, below the eighth staff. These staves are completely blank, with no notation or markings.

*Violino
Secondo.*

L. 19682

Quatuor.

Segue
Andante.

Menuetto

All.^o

Trio

The Trio section is written on four staves. It begins with a treble clef, a key signature of two sharps (D major), and a 3/4 time signature. The music is characterized by a steady eighth-note accompaniment in the right hand and a more melodic line in the left hand. Dynamic markings include *pp* and *ppo*. The section ends with a double bar line.

M. *La Capo.*

All^o ~~Violon~~ Violon Second.

The manuscript shows signs of age, including some staining and a small tear on the left edge. The notation is dense and characteristic of 18th or 19th-century handwritten musical manuscripts.

Alto.

L. 19682

All^o.

Quatuor

Segue Andante

Ando
H

Menuetto.

All^o 3/6 *p*

pp

Cresc.

p

ad.

Trio 3/4 *p*

pp

M. Fa Capo.

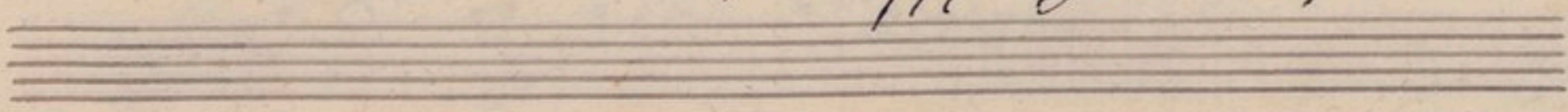

Andante. 5.

Main body of handwritten musical notation on ten staves. The music is in a key with two sharps (D major or F# minor) and a 3/4 time signature. It features a variety of rhythmic figures, including sixteenth and thirty-second notes, and dynamic markings such as *ff*, *ffo*, and *cresc. fo*. There are also some markings like '1.' and '2.' above notes.

L. 19682

v. 5.

Menuetto.

All^o 3/6 *p^o*

p^o *Cresc.* 4 *p^o*

Trio 3/4 *p^o*

M. Fa Capo.

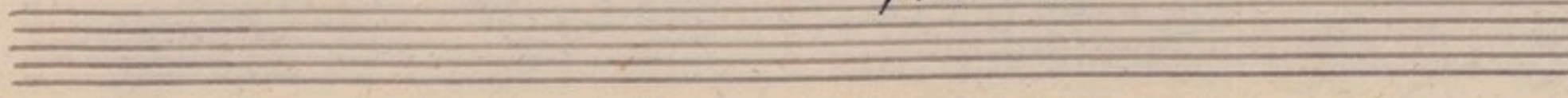

Andante. 5.

L. 19682

v. S.

Allo ~~*Andante*~~ *Alto.*

V.S. 10

Below the seventh staff, there are five additional empty musical staves, each consisting of five horizontal lines, which have not been filled with any notation.

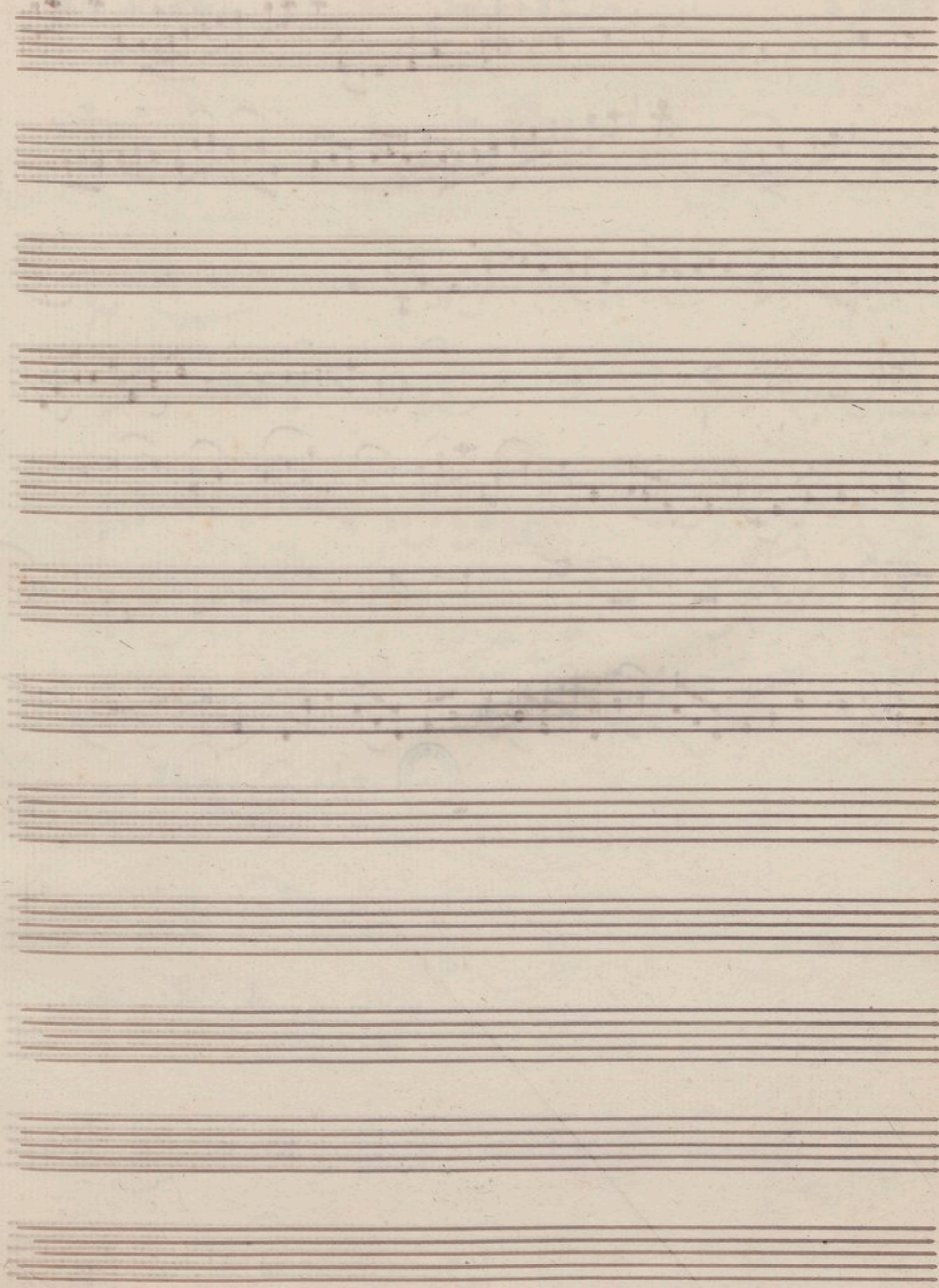

Violoncello.

L. 19682

Quatuor :

All^o $\text{5} = \flat$ C p

Segue
Andante:

Menuetto.

Allo.

Trio

M. Fa Capo.

Andante

5

Andante. *ff*

2

1

ff

ff

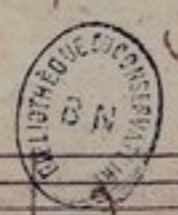

L. 19682

Menuetto molto vivace all. Op. 10 n. 3

Trio.

Menuetto da Capo.

This section shows the beginning of the 'Menuetto da Capo' section, continuing on the bottom two staves. It features similar notation to the first section, including notes, rests, and dynamic markings like *f* and *p*. The piece ends with a final cadence and a key signature change to one sharp.

All^o ~~Violoncelle~~. Violoncelle.

- Rehearsal or Section Markings:** There are several markings such as "2.", "3.", and "V. S." (likely indicating a repeat or section change).

Four empty musical staves at the bottom of the page, consisting of five-line systems without any notation.

