

Quatuor. Violino 1^{mo}.
All^o.

L. 19699

Menuetto
Allo.

Finale
All.^o

Violino I. no.

L. 19692

1ma volta.

2da volta.

Handwritten text in the left margin, possibly a page number or reference, which is partially obscured and difficult to read.

Quatuor. Violino 2^o.

All^o.

L. 19692

Segue Adagio.

All^o.
Menuetto $\text{C} \text{ } \text{B} \text{ } \text{B} \text{ } \text{B}$ $\frac{3}{4}$ *po*

The Trio section begins at measure 9 and consists of 8 measures. It is marked with a '9' above the first measure. The key signature changes to two flats (C, Bb) and the time signature remains 3/4. The dynamic marking *po* is present. The notation features a mix of eighth and sixteenth notes, with some measures containing longer note values. The section concludes with a double bar line and repeat dots.

M. *Da Capo.*

Sinale

Violino 2^{do}

Allegri

L. 19692

1120

1-14	B-flat	6/8	<i>1^{ma} volta.</i> , <i>2^{da} volta.</i> , <i>1^{mo}</i> , <i>2^{do}</i> , <i>mf.</i>	None

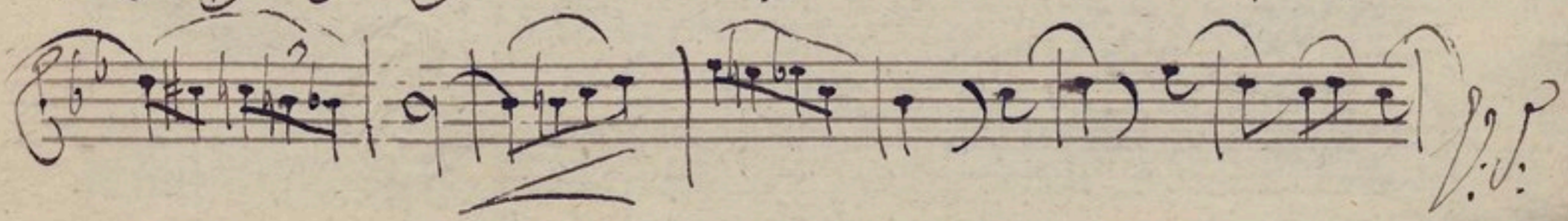
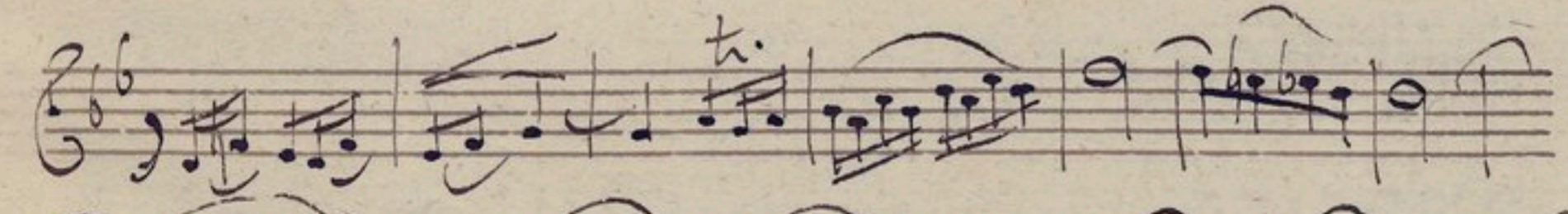
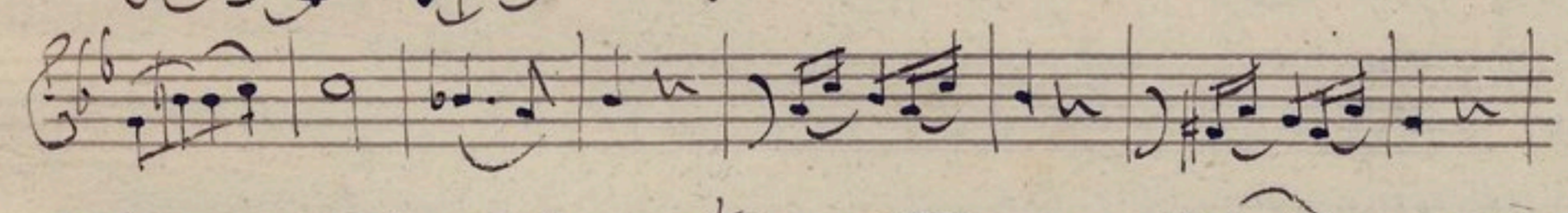
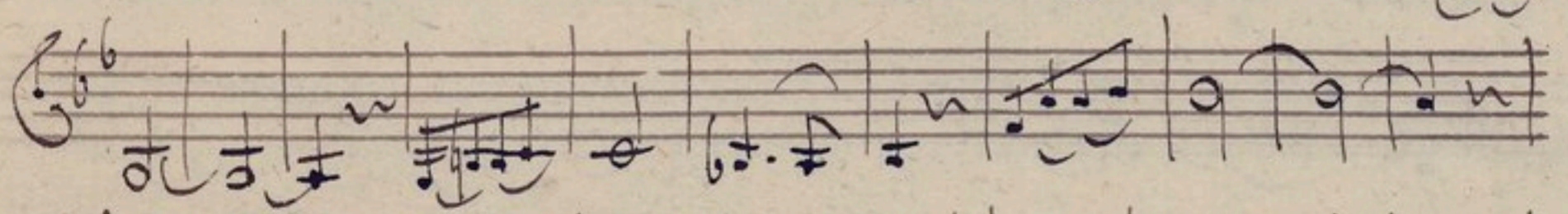
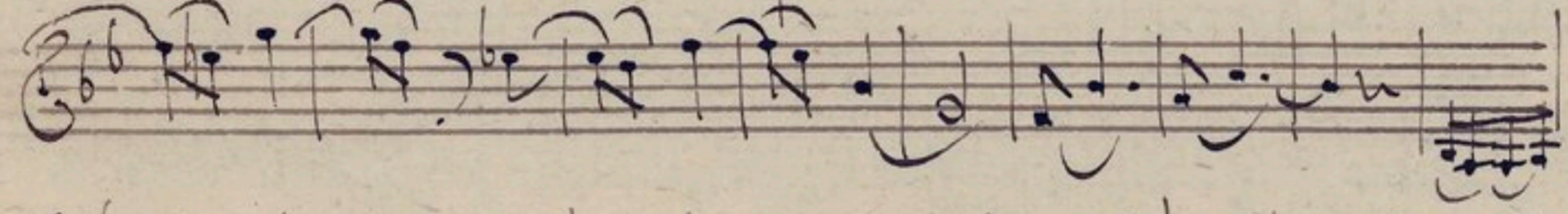
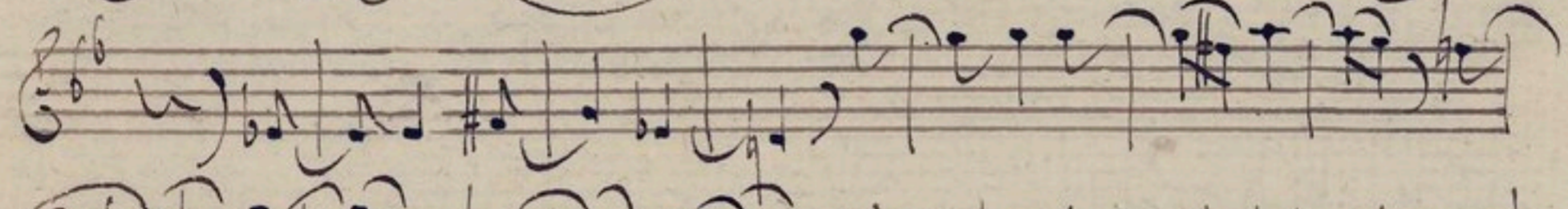
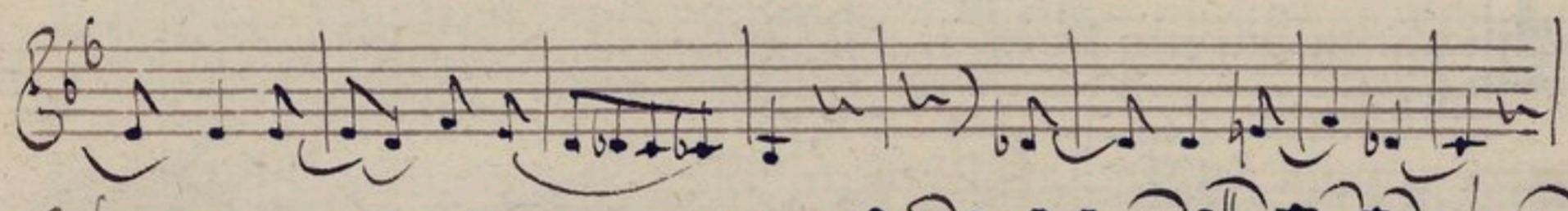
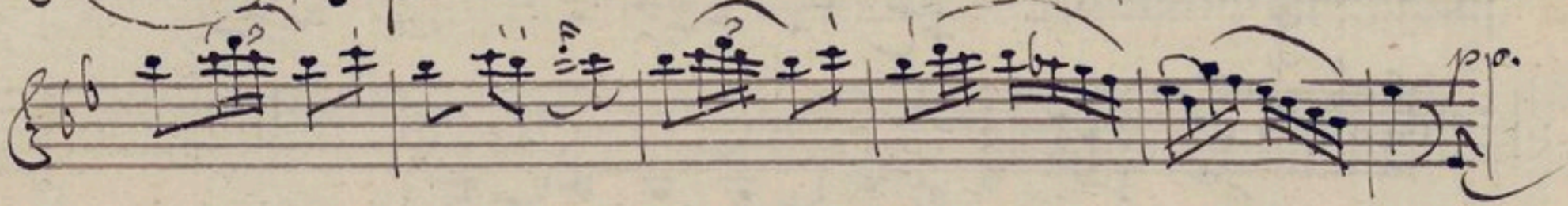
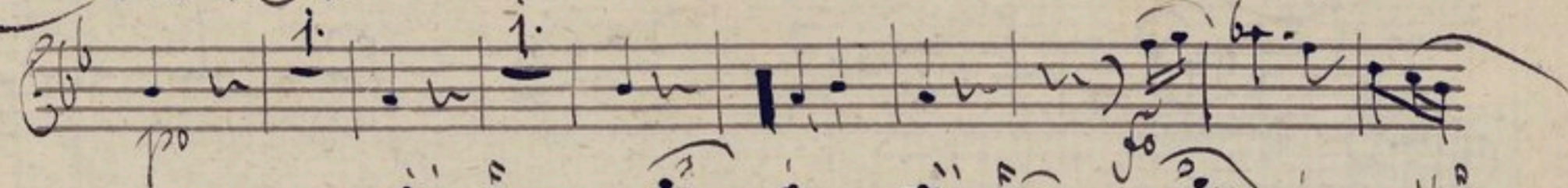
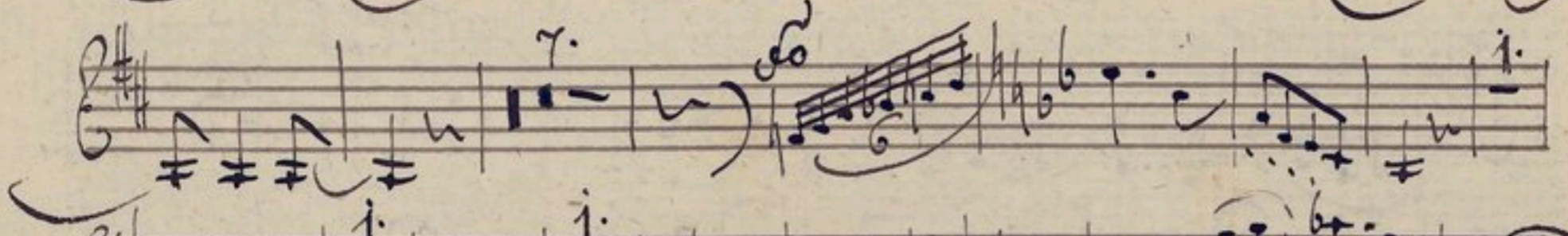
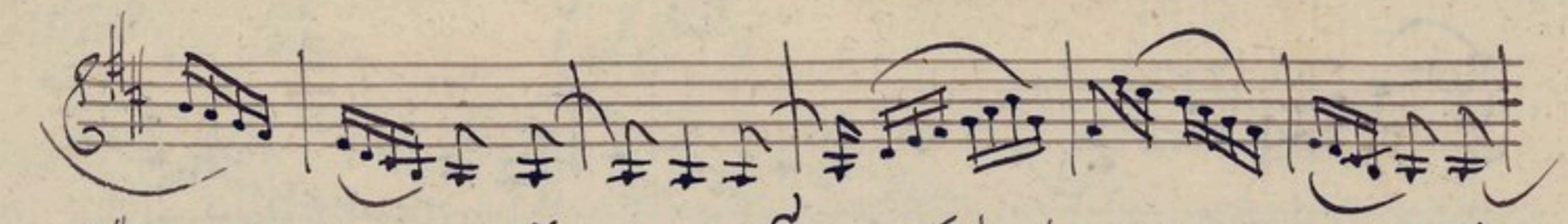

Handwritten signature or initials in the bottom right corner of the page.

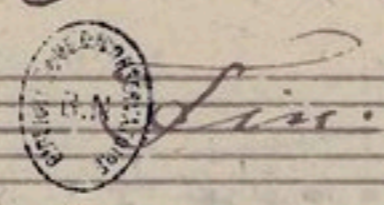

Five empty musical staves are present on the page, arranged vertically below the first five staves of notation.

Quatuor. Alto.

All.^o

p *pp* *f* *ppp*

L. 19692

ppp

Segue Ragio

All^o.
Menuetto

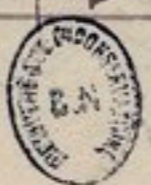

Handwritten signature or initials.

Four empty musical staves are located at the bottom of the page, below the handwritten notation. Each staff consists of five horizontal lines.

Quatuor. Violoncello.

Allo: f^o

L. 19692

Menuetto

All.^o *3* *po*

1^a. *po*

Trio *3*

po

M: La Capo.

Finale. Violoncelle.

All^o.

Handwritten signature or flourish.

Four empty musical staves at the bottom of the page, indicating the end of the written music on this page.

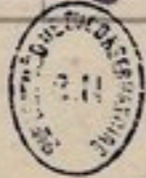

Fin.