

# Partita para Viola n 1

Transc. violoncelo

## I Abertura

Vazel Merenzeine

$\text{♩} = 40$

Violoncelo

*f*

5

9

12

13

15

16

17

18

21

25

28

30

33

35

36

37

39

40

41

42

44

$\text{♩} = 22$

*ff*

45

46

47

48

49

50

51

52

53

54

56

60

64

66

67

68

69

70

71

72

75

79

82

85

87

89

90

91

92

93

94

95

96

98

♩. = 22

*ff*

99

100

101

102

103

104

105

106

107

108

109

110

# Partita para Viola n 1

Transc. violoncelo

## II Impressões Indianas

Vazel Merenzeine

Violoncelo

$\text{♩} = 90$

*mf*

5

9

12

14

16

19

24

28

32

36

40

44

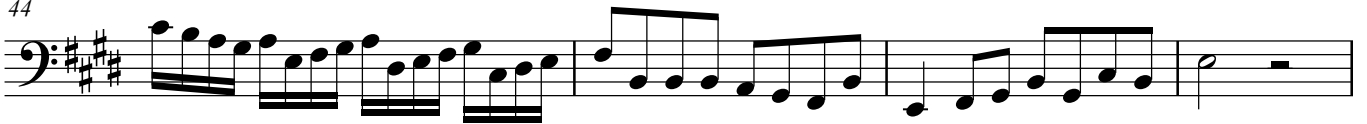

48

52

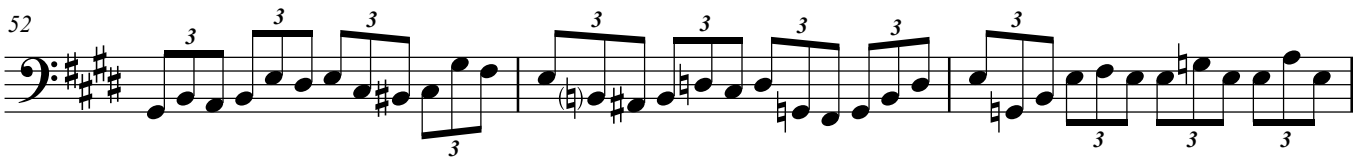

55

58

60

62

65

67

69

71

73

75

# Partita para Viola n 1

Transc. violoncelo

## III Impressões Brasileiras

Vazel Merenzeine

♩. = 50

Violoncelo

*f*

3

5

7

9

11

13

15

17

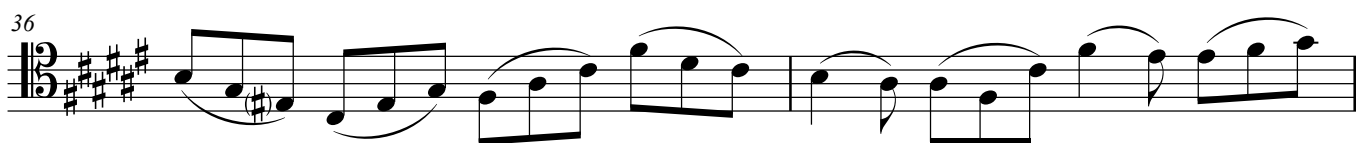
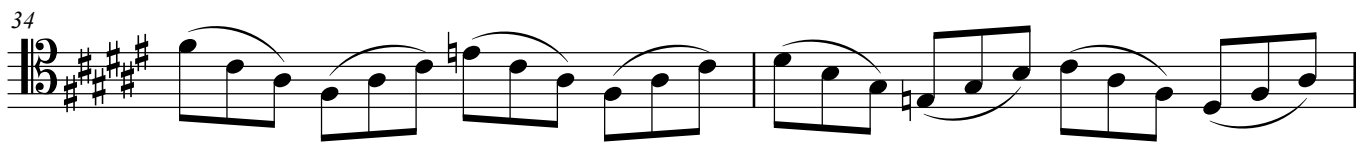
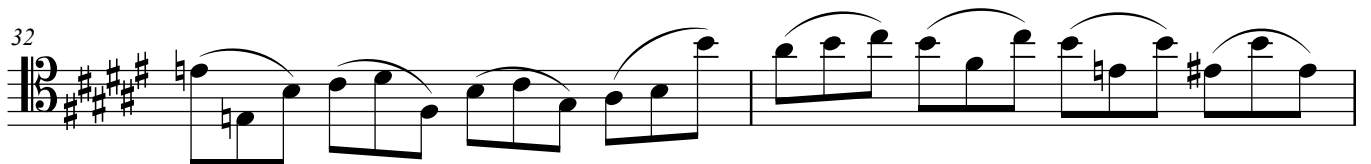
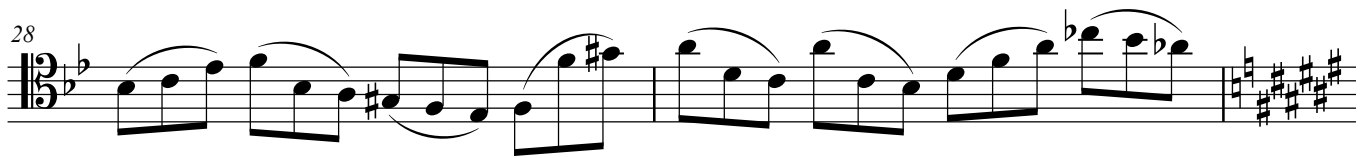
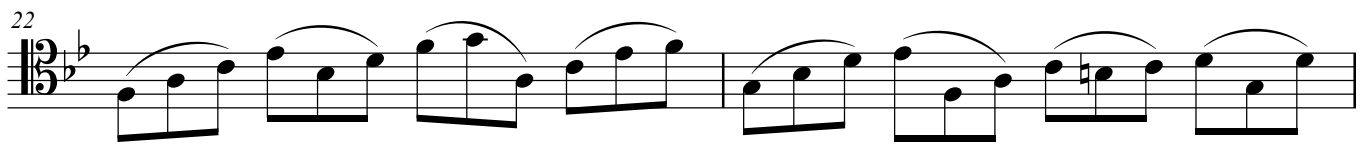

38

40

43

44

45

46

47

48

49

50

51

52

53

54

55

56

*mp* *f*

57

58

59

61

63

65

67

68

69

70

71

72

73

74

75

76

77

78

79

80

81

94

95

96

# Partita para Viola

Transc. violoncelo

Vazel Merenzeine

## IV O Reinado de YHWH

Violoncelo

$\text{♩} = 70$

mf mp mf ff

4 mf ff mf ff

6 mf ff

8 f mp mf ff

11

14

16

2

18

19

21

23

24

25

26

27

28

29

30

*mf*

32

35

38

*ff* *mf* *ff*

41

44

45

46

47

48

49

50

$\text{♩} = 100$

*fff*

51

52

53

54

55

56

57

58

59

60

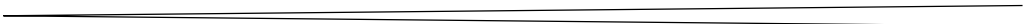

# Partita para Viola n 1

Transc. violoncelo

## V Ascensão Espiritual

Vazel Merenzeine

$\text{♩} = 50$

Violoncelo

*mf*

5

9

13

16

21

27

33

38

43

48

53

57

59

61

63

64

65

66

67

69

# Partita para Viola n 1

Transc. violoncelo

## VI Impressões Alemãs

Vazel Merenzeine

Violoncelo

*mf*

3

6

9

12

15 *tr*

18 *tr*

21

24

26

28

30

33

36

♩ = 25

39

*mp*

45

*p*

# Partita para Viola n 1

Transc. violoncelo

## VII O Trancendental

Vazel Merenzeine

$\text{♩} = 140$

Violoncelo

*f*

3

5

7

9

11

13

15

17

20

22

24

26

28

30

32

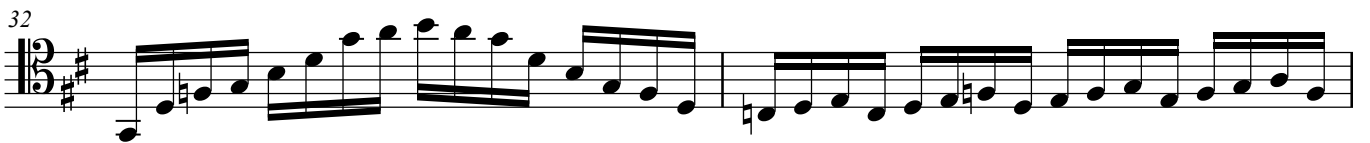

34

36

38

40

*mf*

42

*f* *mf*

44

*f*

46

48

♩ = 65

50

53

56

