

Handwritten note: N° de fol 287 del lib.° conserv. 1.°

24

Transcriptions

CONCERTANTES

DE

AMÉDÉE MÈREAU

(OP. 83)

DE

EURYANTHE

DE

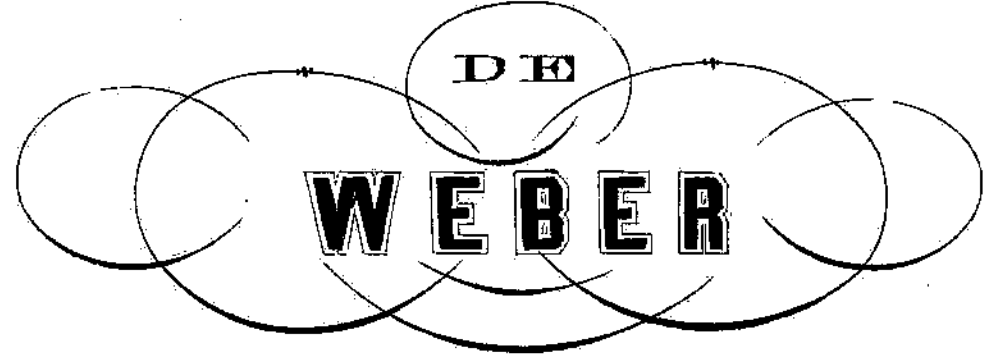

D U O

POUR

PIANO et ORGUE

Prix: 6^f (20 sgr)

J. B

PARIS, au *MÉNESTREL*, rue Vivienne 2^{bis}
HEUGEL et C^{ie}

Éditeurs-Libraires pour la France et l'Étranger,
Berlin, dépôt *H. W. F. W. B. Behren* strasse 13.

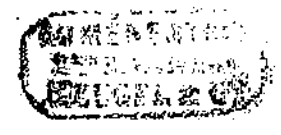

CANTILÈNE D'EURYANTHE

Transcrite pour
PIANO et ORGUE

FINAL du 1^{er} ACTE

de
WEBER.

Par
AMEDEE MEREUX.

Prix 6^{fr}. (20 Sgr)

① Allegretto.

ORGUE.

①

PIANO.

Allegretto.

f *Cresc.* *Cresc.* *f*

sf *sf* *sf* *sf*

sf *sf* *sf* *ff* *sf* *sf*

sf *sf* *sf* *sf* *sf* *Cresc* *sf*

p

P leggero.. *sf*

Sempre più piano. *ff*

P Sempre più piano. *sf* *ff*

Op. 19.

CANTILÈNE D'EURYANTHE

Transcrite pour
PIANO et ORGUE

FINAL du 1^{er} ACTE.

Par

AMÉDÉE MÉREAU.

de

WEBER.

Prix 6^f (20 Sgr.)

① Allegretto.

ORGUE.

ORGUE.

Dolce. *Crescendo.*

Cresc. *Ten.* *Ten.* 1 *p*

Cresc. sf *p*

Cresc. *p* *f* *Cresc.*

sf *sf* *ff* *sf* *sf*

