

BASSOON

OVERTURE

ALLEGRO MODERATO

Luciano

ANDANTE COMODO

ALLEGRO CON BRIO

Viola (in 2)

VS (solo)

4

(2/2)

Solo

3

dim

(J)

(K)

(L)

Two empty musical staves.

Clarinete 7

No 1

CHORUS

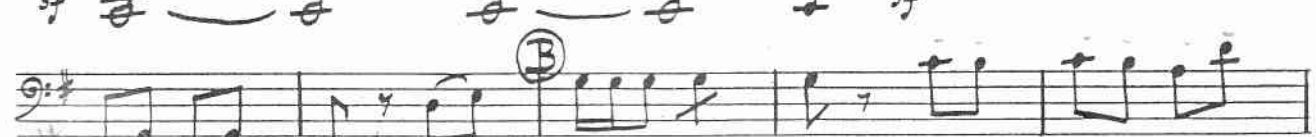
ALLEGRO VIVACE 9: # 2/4 4

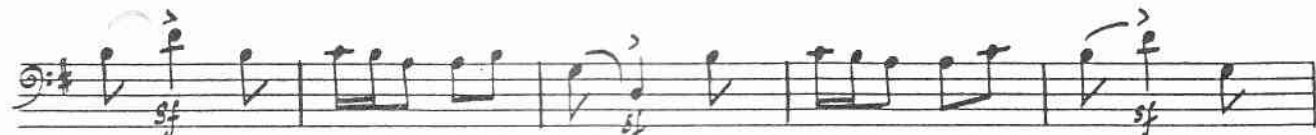
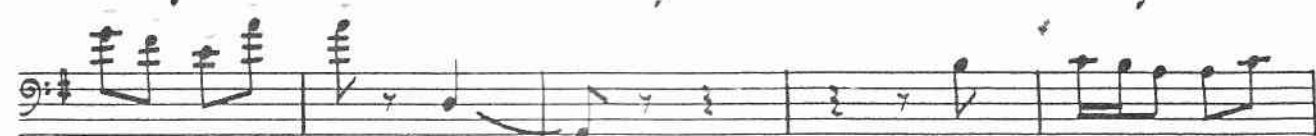

Handwritten signature or initials at the bottom right of the page.

(E)

No 2

RECIT (TACET)

No 2^a

SONG

ALLEGRO CON GRAZIOSO

(H)

ANDANTE ESPRESSO Solo

ALLEGRO MARZIALE

ALLEGRO PESANTE
 NON TROPPO VIVACE

TEMPO 1^o

Dialogue

No 3 SONG & CHORUS

ALLEGRO CON BRIO $\text{G}\sharp$ $\frac{2}{4}$ *f*

No 4

SONG

ENCORE.

ALLEGRO MODERATO

9/8

§

2nd Verse only Solo

Solo

Solo

(B)

p *f* (B)

SEGUE

(Entra from beginning)

No 4^a

RECIT b^{\flat} c 10

Tempo ^{*pto*} b^{\flat} .

Attaca (25)

No 5

CHORUS with SOLOS

ALLEGRO MARZIALE *Tp12* $\text{b}^{\flat}\text{b}^{\flat}$ C $\frac{1}{1}$ $\frac{3}{3}$ $\frac{7}{7}$

ENCORE *Solo* $\text{b}^{\flat}\text{b}^{\flat}$ C $\frac{2}{2}$ $\frac{3}{3}$

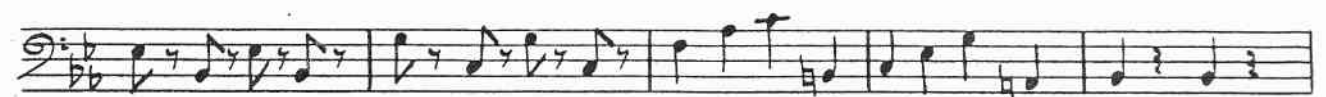
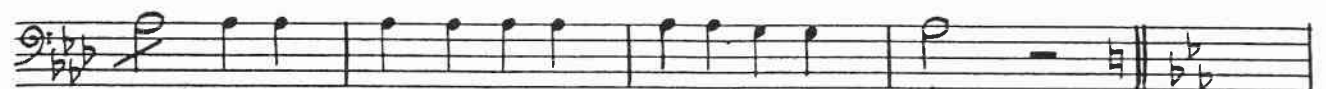
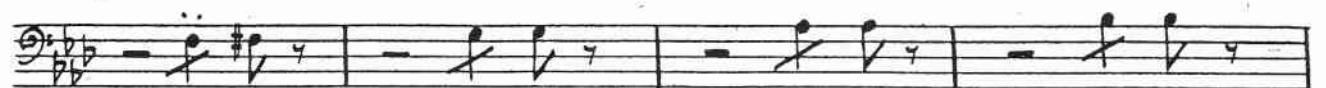
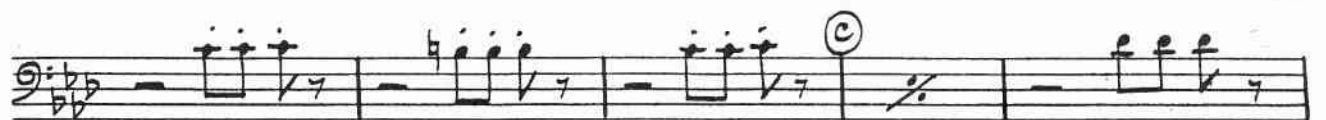

③

Attacca

No 7 TRIO

ENCORE

ALLEGRETTO GRAZIOSO

(3)

Encore. (Beginning)

Four empty musical staves for the beginning of the encore section.

No 8

QUINTET

ENCORE.

ALLEGRO CON BRIO

2/4

No 10 next

No 10

DUET

ANDANTE, NON TROPPO LENTO 3/4 b mf p 10

Solo p pp pp cresc 4 2/4

ENCORE. ALLEGRO 2/4 14 3/4 pp mf Tempo I 10

Allegro 10

Solo f

f

ff

f

No 11

TRIO

ALLEGRO, NON TROPPO VIVACE

~~05~~

(8)

ENCORE. (F) (in 2) pp

(in 4)

No 12 FINALE (ACT I)

ALLEGRO MODERATO

25

(8)

ALLEGRO CON BRIO

D

cresc poco a poco

ALLEGRO AGITATO

(8)

ENCORE.

ALLEGRETTO GRAZIOSO 6/8 For - he's 15

(N)

ANDANTE.

ALLEGRO AGITATO 6/8

ALLEGRO NON TROPPO Solo

(3/4)

Katisha

He is the Son of your

MENO MOSSO

In vain you in-ter-rupt with this tor-na-do, He is the on-ly son of your

I'll spoil

your gay gam-ba-do, He is the **(R)** son

of your

Casa

ALLEGRO CON BRIO

No. 1 CHORUS ACT 2

ALLEGRETTO *GRAZIOSO* 2/4 p

No 2 SONG TACET

No 3 MADRIGAL

ENCORE. Solo *mf*

ALLEGRO con SPIRITO

Voice

(F)

Clar

10 20

(Encore 2^a Verso)

No 4 TRIO

ENCORE.
ALLEGRO VIVACE 2/4 18 H p cresc

12 J 15 K 1 p

7 L 12 M mf

1 2 3 4
stringendo

sf ff

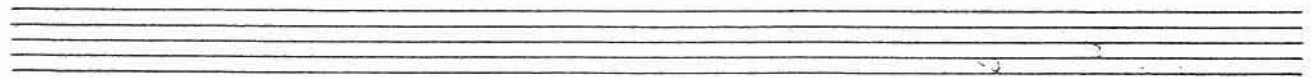

No 4 1/2 ENTRANCE OF MIKADO

Strings 12 SEGUE

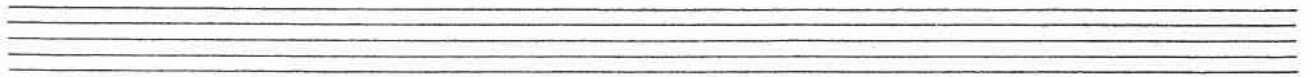

No 5

ALLEGRO MODTO 2/2 *DRUM*

Drum

(B)

(C) 13 (D) 8 5

(5/3)

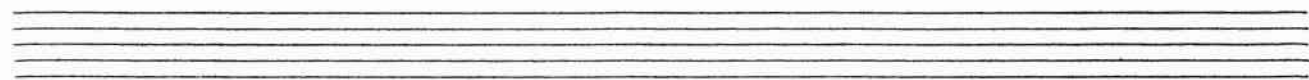

No 6 SONG (MIKADO)

♩ A Tempo

ENCORE. 2nd Verse.

Five empty musical staves provided for the 'ENCORE. 2nd Verse' section.

No 4

TRIO

ENCORE & last Verse

ALLO COMODO

No 8 GLEE TACET

No 9 DUET "FLOWERS OF SPRING"

1st & 2nd Verses, & 1st Encore (2 Verses) are Tacet

2nd Encore only ALLEGRO GRAZIOSO STR.

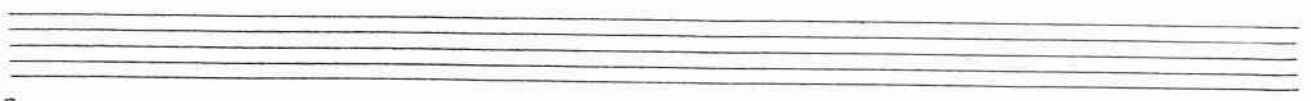

No 10

RECIT & SONG

ALLEGRO ACITATO 

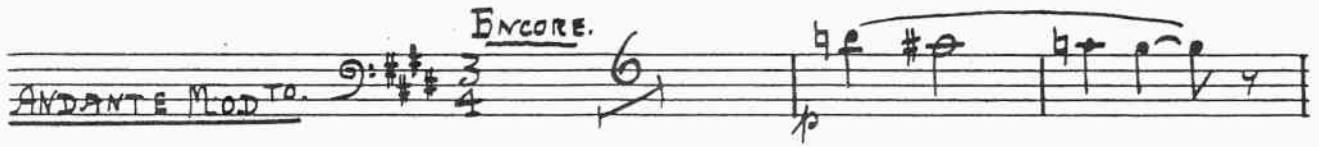

ENCORE.
ANDANTE MOD TO. 

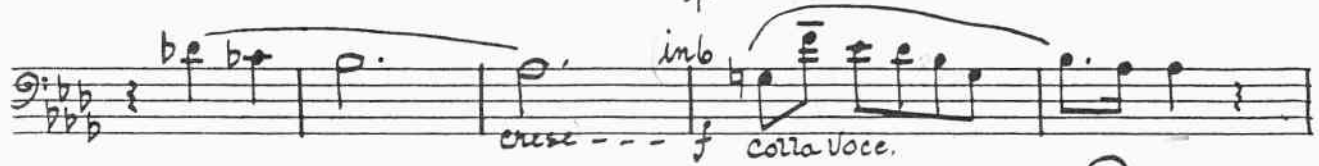

No 11

Tet. mellow.
SONG.

ENCORE (3rd Verse)

ANDANTE ESPRESS 

3 Verses.

No 12 DUET

ALLEGRO con BRIO

05

42

(12)

SEGUE FANFARE

13 FINALE Act 2 Mikado

ALLEGRETTO GRAZIOSO Bb $\frac{6}{8}$ f 77 77

Bb 16 mf

ALLEGRO CON BRIO Bb $\frac{2}{2}$ f f^1 f^2 3

Bb f^4

Bb p *cresc*

Bb ff 05

44

END OF OPERA