Poema Sinfônico

O Pântano Vermelho

Vazel Merenzeine

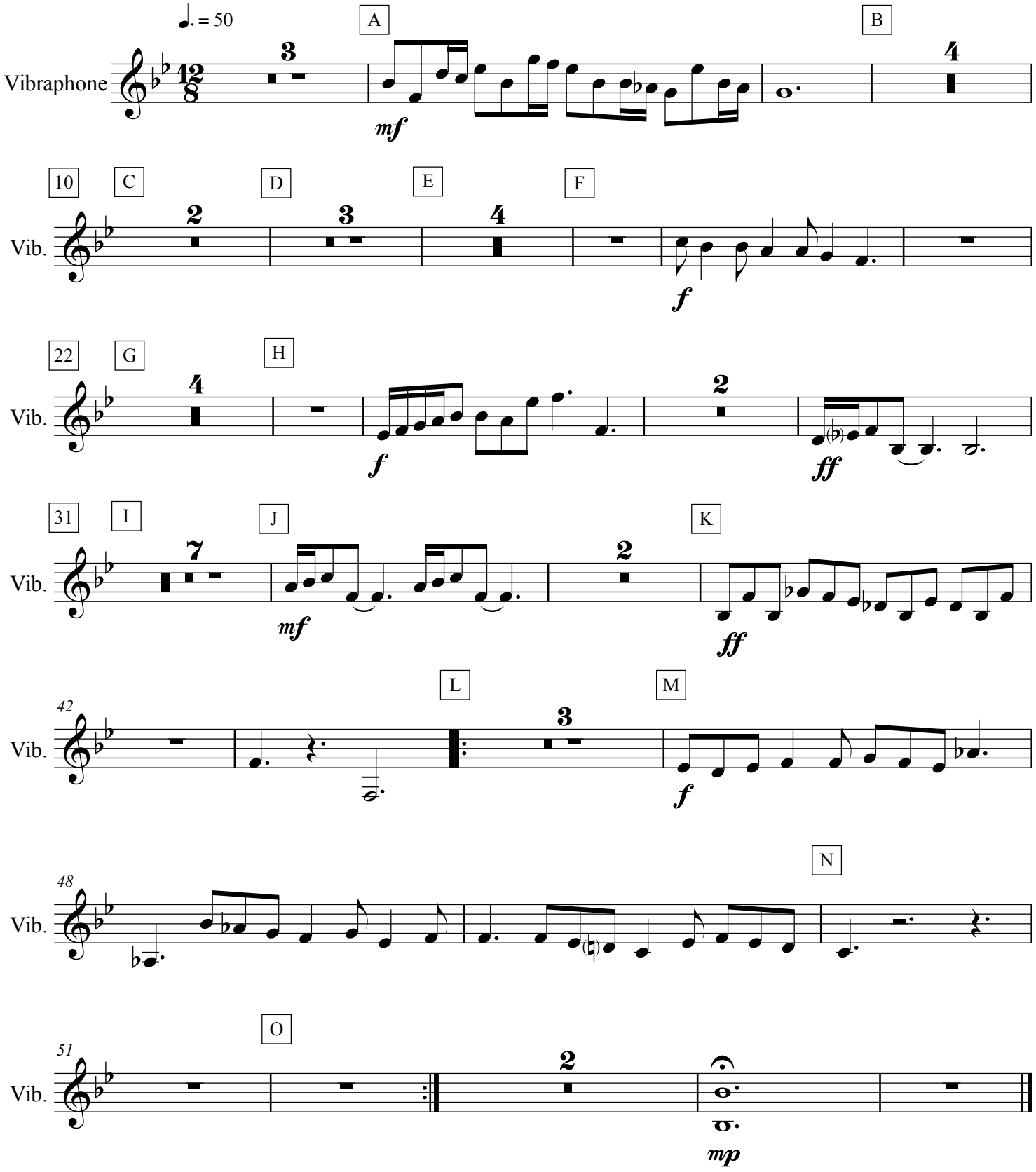

© Vazel Merenzeine