Vorspiel vor dem Choral :
O Haupt voll Blut und Wunden

Restitution : P. Gouin.

Johann Christian KITTEL
(1732-1809)

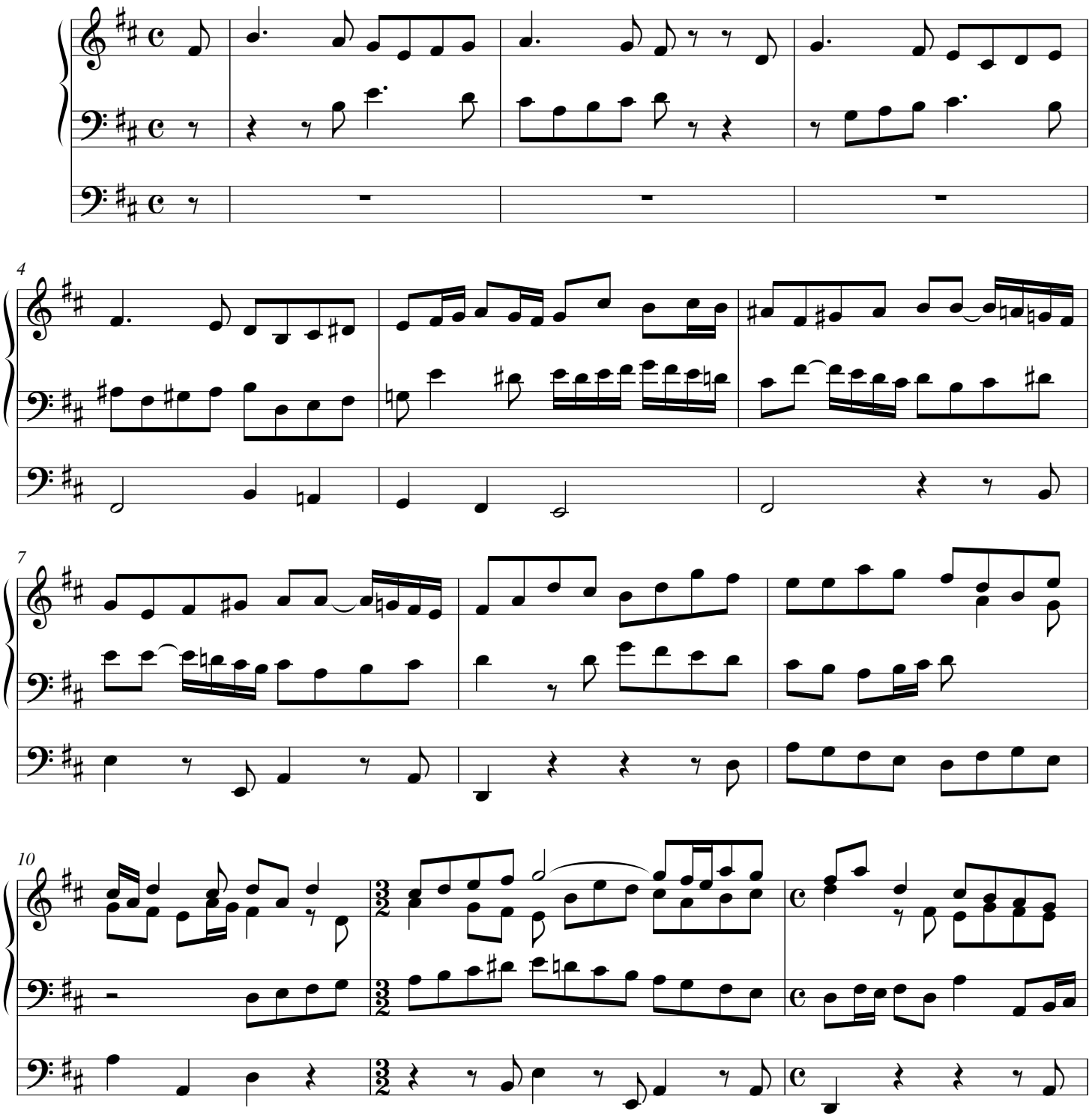

© Les Éditions Outremontaises - 2015

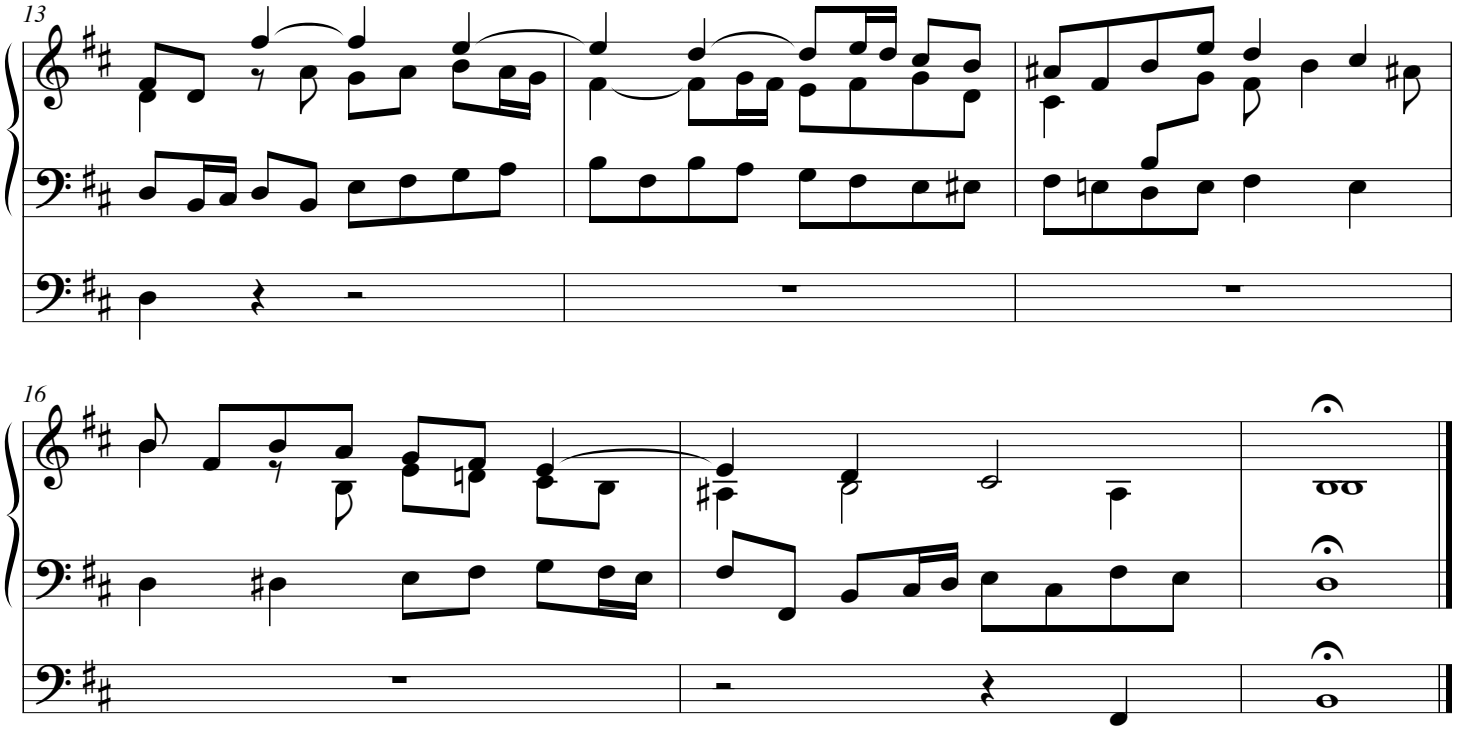

Choral

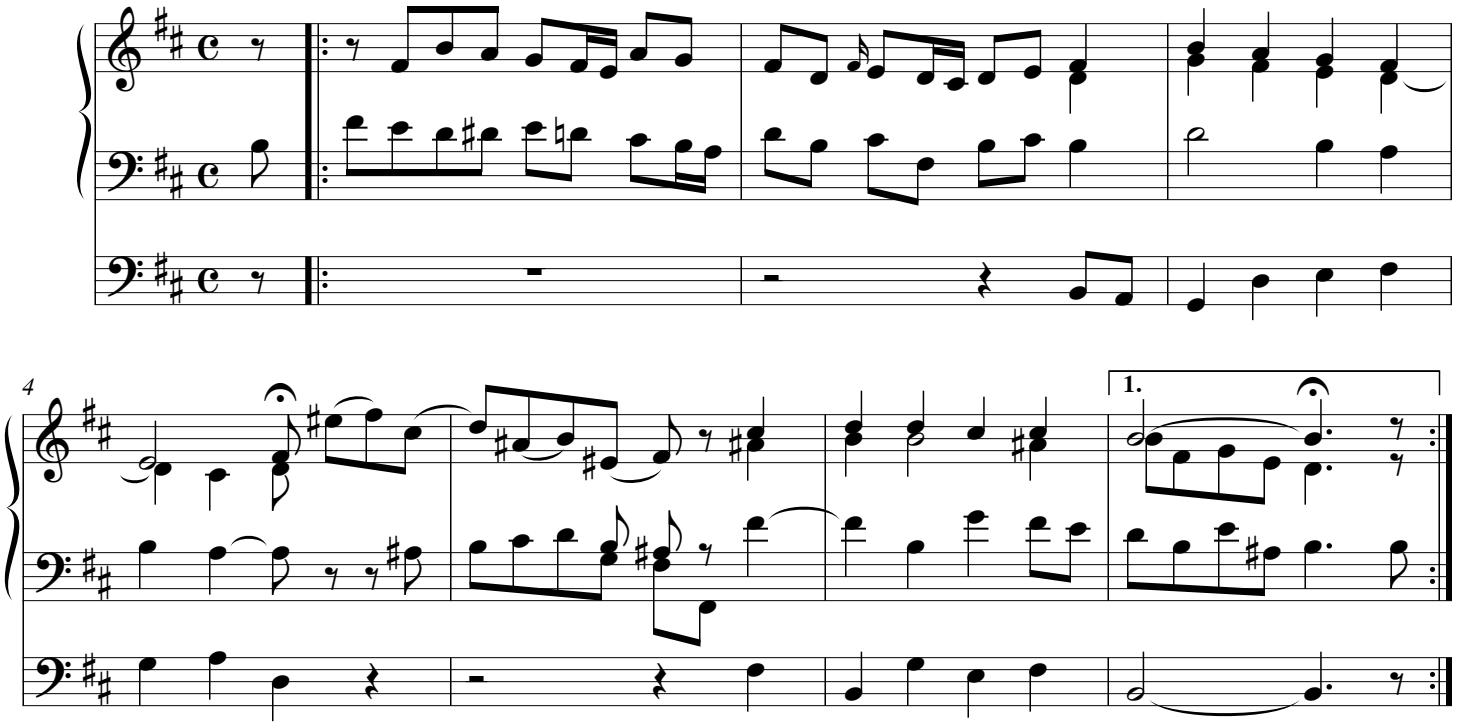

© Les Éditions Outremontaises - 2015

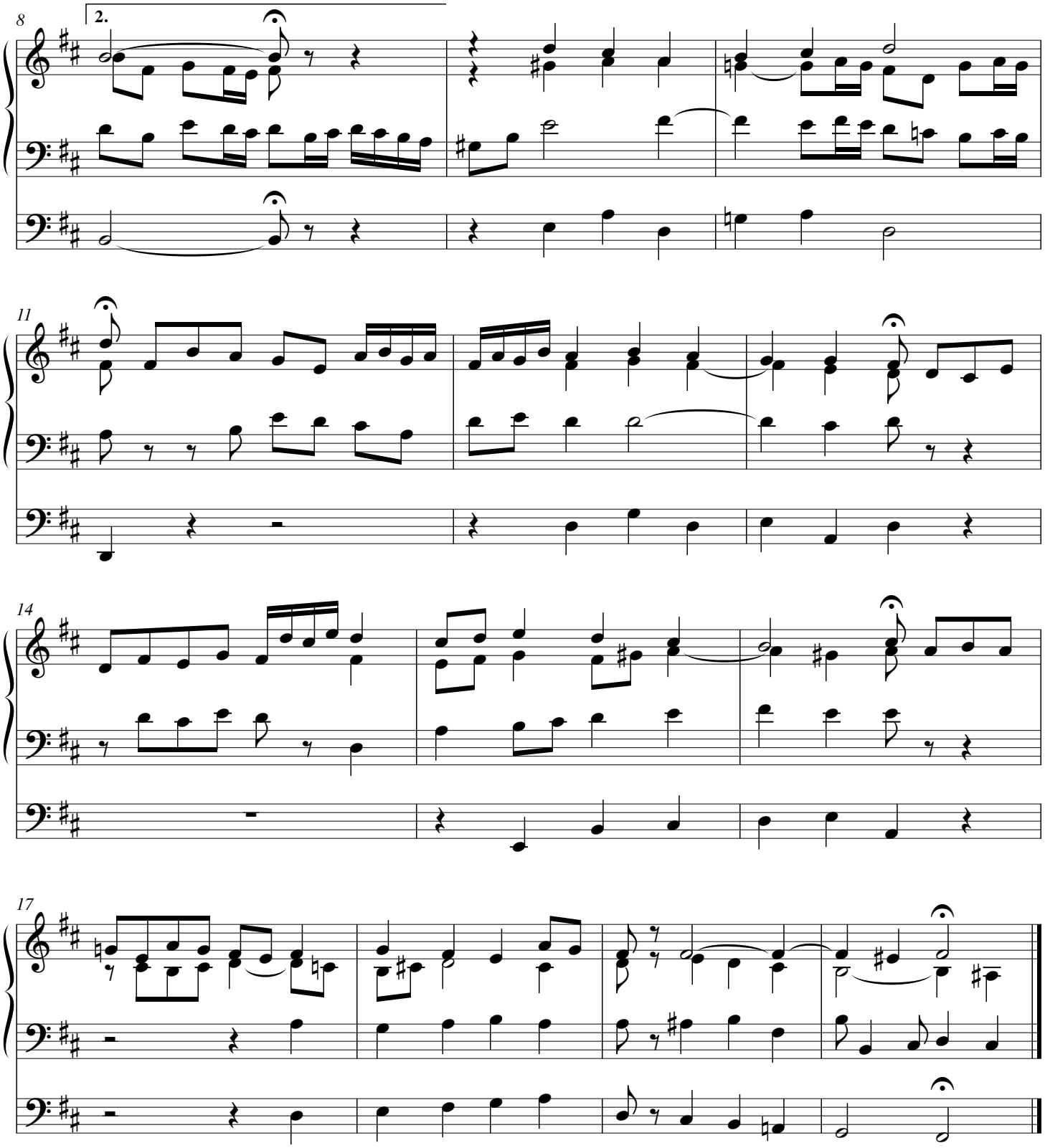

© Les Éditions Outremontaises - 2015