Flute

Siciliano

from *Sonata No. 2 in Eb Major*
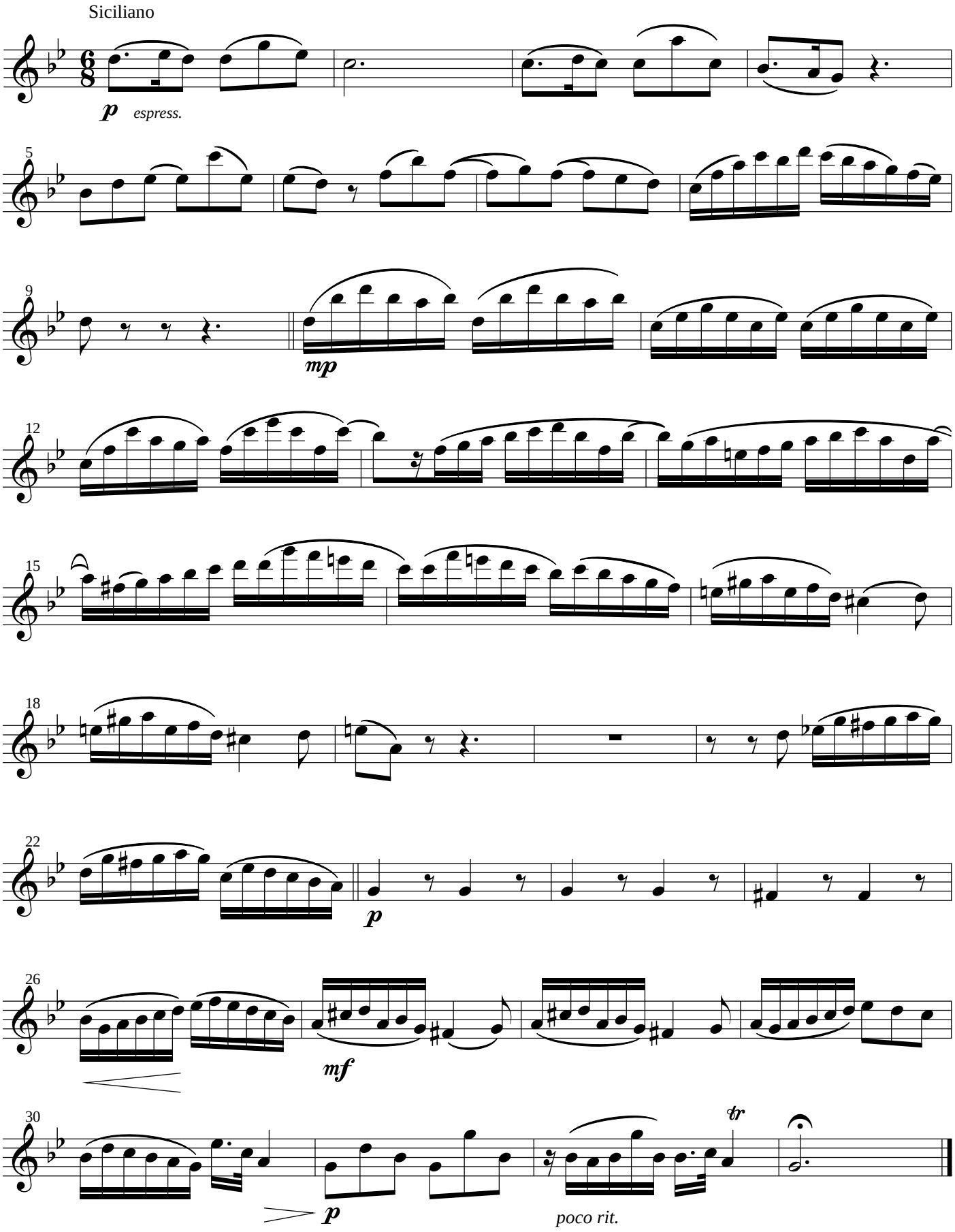
J.S. Bach
arr. Tang