

Viola

# Missa Brevis in G

Dedicated to Lutz Schäfer

## Credo

Allegro ♩=126

Daniel Léo Simpson  
22 Februar 2015  
San Carlos, California  
USA

8 *mp* *f* *pizz.* *p*

16 *f* *arco*

22 *mp* *pizz.* 2

31 *mp* *arco* 2

38 *f* 2

45

56

61

68

74

81

poco meno mosso ♩=112

poco rit. .

a tempo ♩=120

rall. . .

90

99

meno mosso ♩=112

arco

rit. .

109

Andantino ♩=70

sord.

tr

poco rit. .

117

a tempo ♩=70

p

125

132

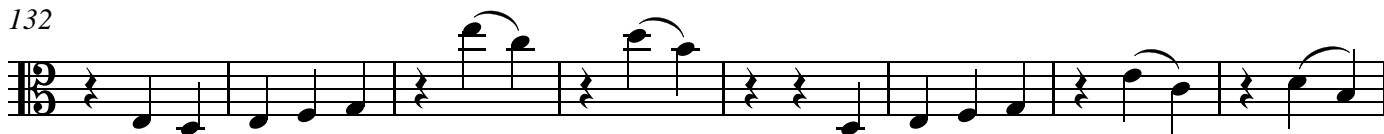

140 *poco rit.* *a tempo* ♩=70  
senza sord.

146

152 *rit.* *Allegro* ♩=96

157

160

164 *meno mosso**poco rit.*

168 *p* *a tempo* ♩=96

172

176

179

184

188

192

197

202

207

213

219

225

228

231
