

# Sinfonia No. 2

Violin II

I. Allegro

Joseph Haydn

7 *f* *tr*

13 *tr* *p*

20 *f*

27

34

40 *p*

47

54

59 *f* *tr* *p*

65

*f*

71

78

*p*

84

*pp*

90

*f*

97

103

109

*f*

**1**

114

*pp dolce*

121

128

134

*f*

140

*tr*

146

152

*tr*

*p*

159

166

*f*

172

178

184

190

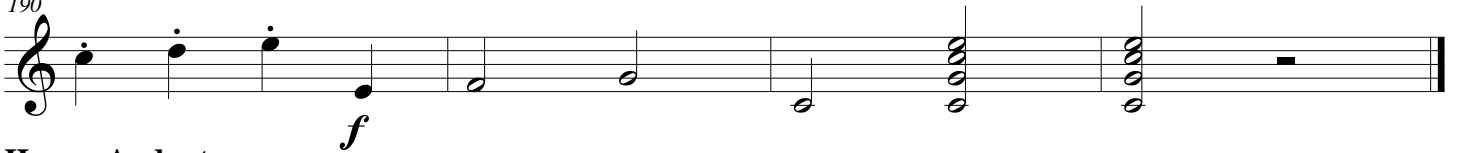

## II. Andante

6

11

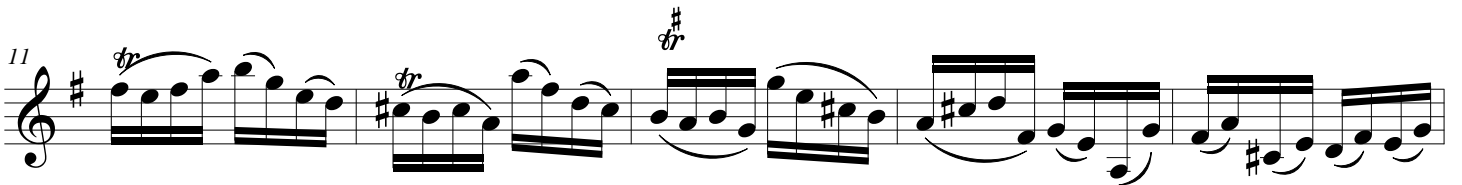

16

21

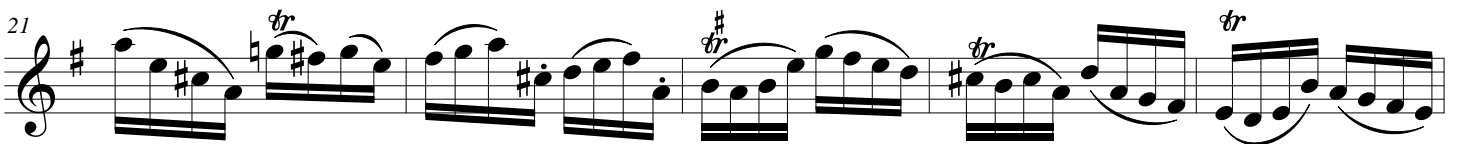

26

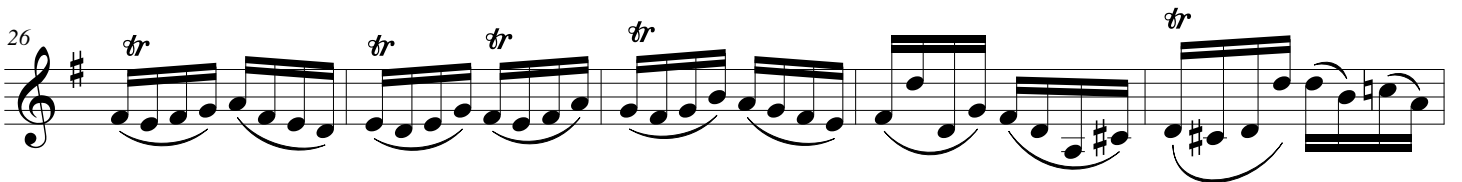

6  
III. Presto

Sinfonia No. 2

Sinfonia No. 2

118 *tr*  
*f*

127 *pp*

136 *b.e.*

149

161 *b.e.* *f*

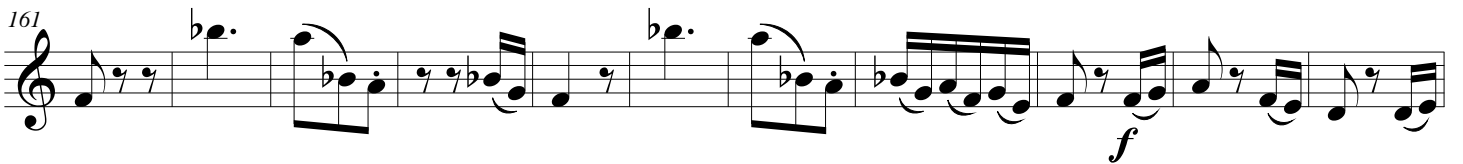

172 *tr*

184 *tr* *p*

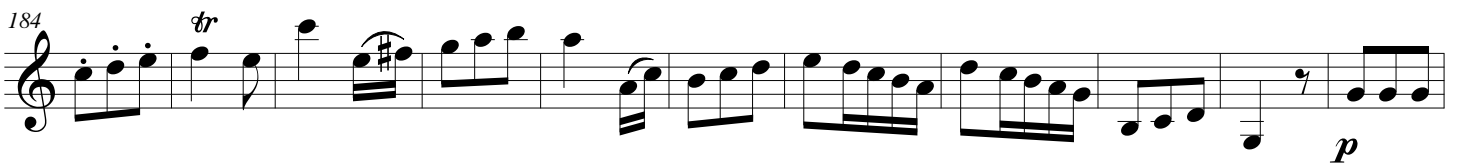

195 *1*

209 *tr* *f*

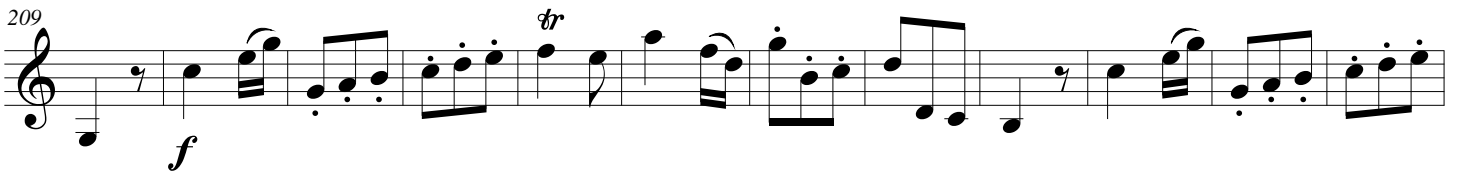

221 *tr*

