

Georg Gerson

(1790–1825)

Marsch

für des Königs Regiment
für Harmonie und Janitschar

G.68

Corno 4 in F

Edited by
Christian Mondrup

Corno 4 in F

Marsch für des Königs Regiment für Harmonie und Janitschar

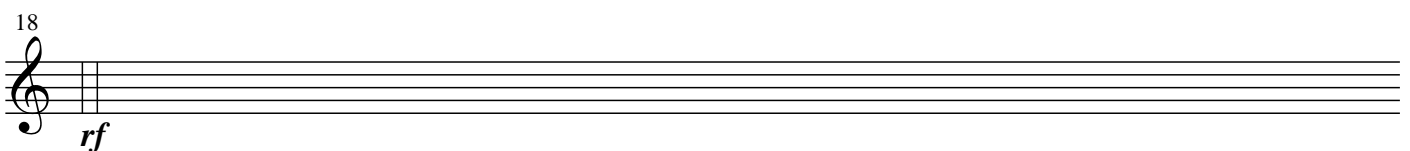
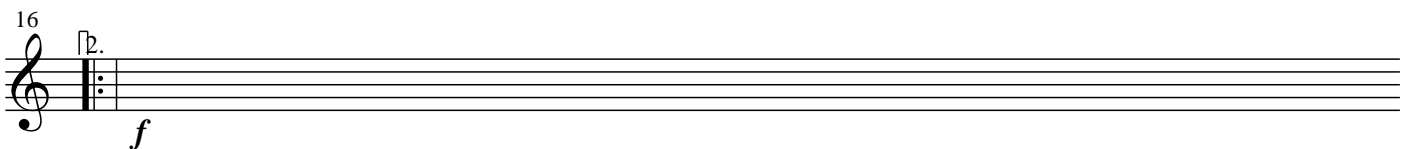
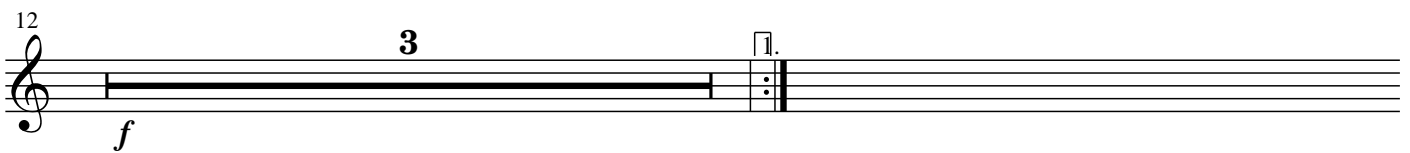
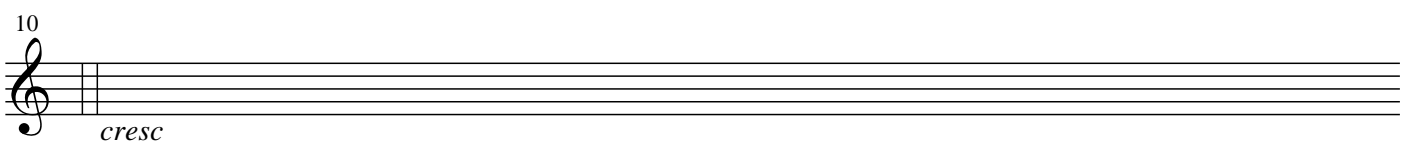
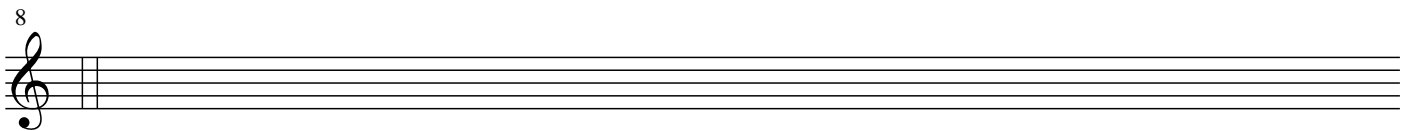
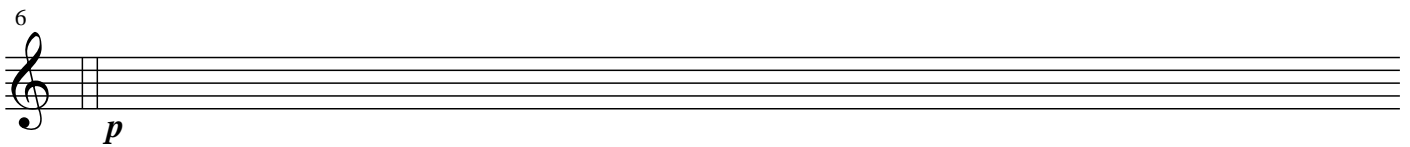
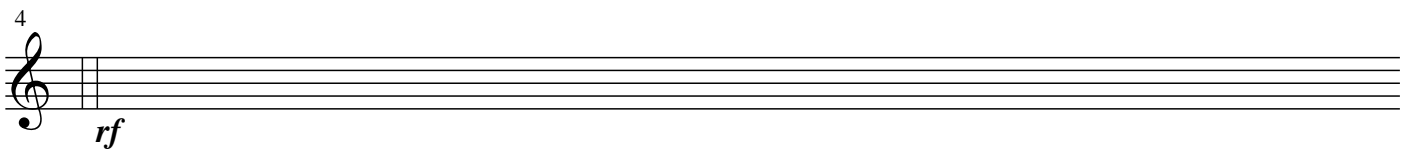
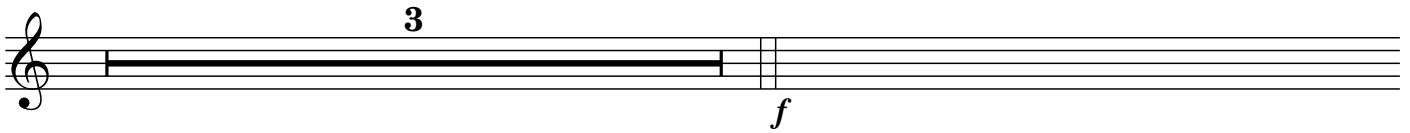
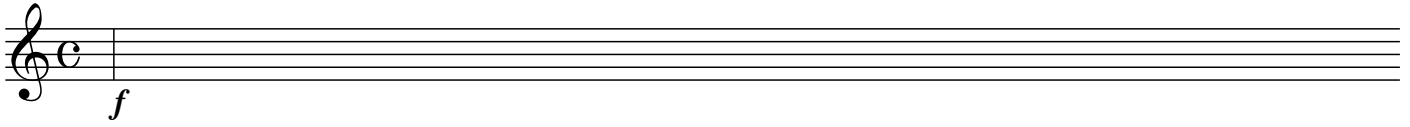

20

22

26

28

35
