

COURANTE

Score (01':10'')

(from: *Terpsichore*, TMA 55 - 1612)
for Trumpet, Oboe & Harpsichord

Anonymous
Arr. Michel Rondeau

Allegretto ♩ = 59

Trumpet in C

Oboe

Harpsichord

C Tpt.

Ob.

Hpschd.

The second system continues the piece. The C Trumpet part (C Tpt.) has a melodic line with a first and second ending. The Oboe part (Ob.) has a melodic line with a first and second ending. The Harpsichord part (Hpschd.) continues with its accompaniment. The system ends with a double bar line and repeat signs.

COURANTE - TMA 55 - Anonymous - Score

19

C Tpt.

Ob.

Hpschd.

28

C Tpt.

Ob.

Hpschd.

COURANTE

(from: *Terpsichore, TMA 55 - 1612*)
for Trumpet, Oboe & Harpsichord

Trumpet in A

Anonymous

Arr. Michel Rondeau

Allegretto ♩ = 59

COURANTE

(from: *Terpsichore*, TMA 55 - 1612)
for Trumpet, Oboe & Harpsichord

Trumpet in C

Anonymous

Arr. Michel Rondeau

Allegretto ♩ = 59

7

16 1. 2.

27 1. 2.

COURANTE

(from: *Terpsichore*, TMA 55 - 1612)
for Trumpet, Oboe & Harpsichord

Trumpet in D

Anonymous

Arr. Michel Rondeau

Allegretto ♩ = 59

COURANTE

(from: *Terpsichore*, TMA 55 - 1612)
for Trumpet, Oboe & Harpsichord

Oboe

Anonymous

Arr. Michel Rondeau

Allegretto ♩. = 59

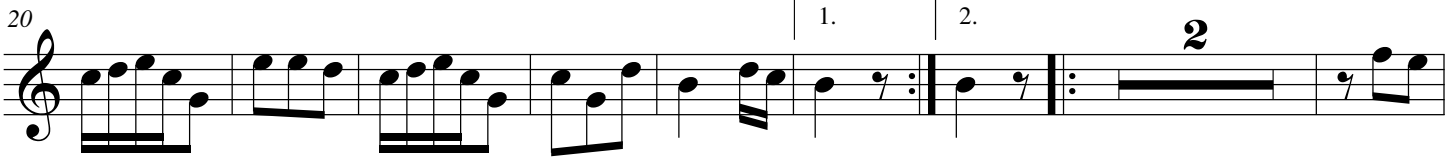
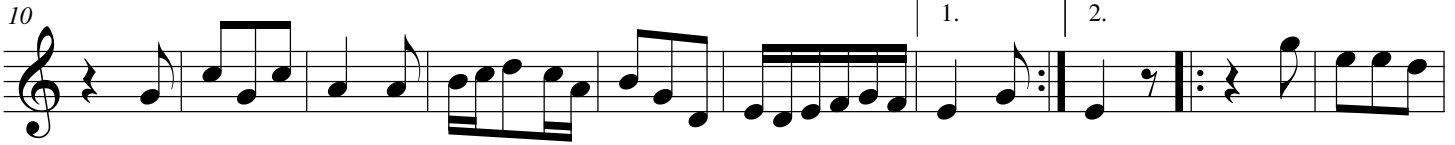

COURANTE

(from: *Terpsichore*, TMA 55 - 1612)
for Trumpet, Oboe & Harpsichord

Anonymous
Arr. Michel Rondeau

Harpsichord

Trumpet in C

Oboe

Allegretto ♩ = 59

Harpsichord

C Tpt.

Ob.

Hpschd.

COURANTE - TMA 55 - Anonymous - Harpsichord

C Tpt.

Ob.

Hpschd.

19

1. 2.

C Tpt.

Ob.

Hpschd.

28

1. 2.