

MARCH in D MAJOR

From: *Ouverture - Suite in D Major, FaWV D:K13*
for 2 Horns, 2 Oboes, Bassoon, Strings & Continuo

Score (02':46'')

(Urtext)

3 - March ♩ = 100

Johann Friedrich Fasch (1688 - 1758)

Ed. Michel Rondeau

4

Hn. 1

Hn. 2

Ob. 1

Ob. 2

Bsn.

Hpschd.

Vln. I

Vln. II

Vla.

D.B.

MARCH in D MAJOR - FaWV K:D13 - Fasch - Score

8

Hn. 1

Hn. 2

Ob. 1

Ob. 2

Bsn.

Hpschd.

Vln. I

Vln. II

Vla.

D.B.

tr

tr

tr

tr

tr

tr

tr

tr

tr

12

1. 2.

Hn. 1

Hn. 2

Ob. 1

Ob. 2

Bsn.

Hpschd.

Vln. I

Vln. II

Vla.

D.B.

16

Hn. 1

Hn. 2

Ob. 1

Ob. 2

Bsn.

Hpschd.

Vln. I

Vln. II

Vla.

D.B.

20

Hn. 1

Hn. 2

Ob. 1

Ob. 2

Bsn.

Hpschd.

Vln. I

Vln. II

Vla.

D.B.

28

Hn. 1

Hn. 2

Ob. 1

Ob. 2

Bsn.

Hpschd.

Vln. I

Vln. II

Vla.

D.B.

Detailed description of the musical score: This page of the score, numbered 8, covers measures 28 through 31. The key signature is D major (two sharps). The score is arranged for a full orchestra. The woodwind section includes two Horns (Hn. 1 and Hn. 2), two Oboes (Ob. 1 and Ob. 2), and one Bassoon (Bsn.). The keyboard section consists of a Harpsichord (Hpschd.) with both treble and bass staves. The string section includes Violin I (Vln. I), Violin II (Vln. II), Viola (Vla.), and Double Bass (D.B.). The music features a variety of rhythmic patterns, including eighth and sixteenth notes, and rests. The Horns and Oboes play melodic lines, while the Bassoon and Double Bass provide a steady bass line. The Harpsichord and Violins play more active, rhythmic parts.

32

Hn. 1

Hn. 2

Ob. 1

Ob. 2

Bsn.

Hpschd.

Vln. I

Vln. II

Vla.

D.B.

1.

2.

MARCH in D MAJOR

From: *Ouverture - Suite in D Major, FaWV D:K13*
for 2 Horns, 2 Oboes, Bassoon, Strings & Continuo

Horn in F 1

Johann Friedrich Fasch (1688 - 1758)
Ed. Michel Rondeau

3 - March ♩ = 100

MARCH in D MAJOR

From: *Ouverture - Suite in D Major, FaWV D:K13*
for 2 Horns, 2 Oboes, Bassoon, Strings & Continuo

Horn in F 2

3 - March ♩ = 100

Johann Friedrich Fasch (1688 - 1758)

Ed. Michel Rondeau

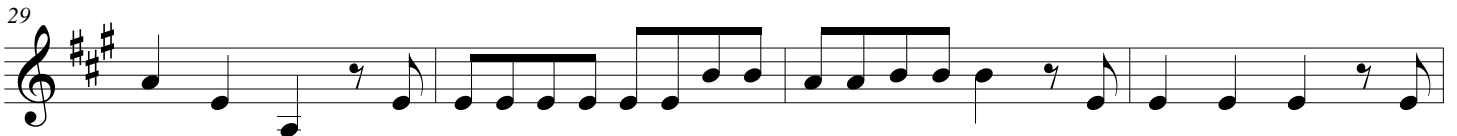
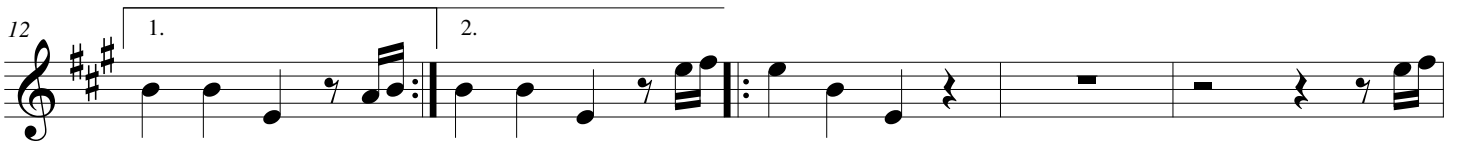
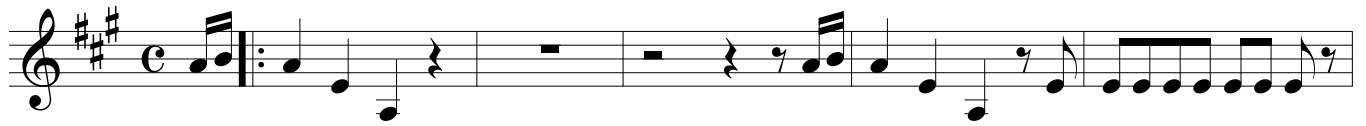

MARCH in D MAJOR

From: *Ouverture - Suite in D Major, FaWV D:K13*
for 2 Horns, 2 Oboes, Bassoon, Strings & Continuo

Oboe 1

Johann Friedrich Fasch (1688 - 1758)

Ed. Michel Rondeau

3 - March ♩ = 100

5

9

13

20

24

28

32

MARCH in D MAJOR

From: *Ouverture - Suite in D Major, FaWV D:K13*
for 2 Horns, 2 Oboes, Bassoon, Strings & Continuo

Oboe 2

Johann Friedrich Fasch (1688 - 1758)

Ed. Michel Rondeau

3 - March ♩ = 100

5

9

13

20

24

28

32

MARCH in D MAJOR

From: *Ouverture - Suite in D Major, FaWV D:K13*
for 2 Horns, 2 Oboes, Bassoon, Strings & Continuo

Bassoon

3 - March ♩ = 100

Johann Friedrich Fasch (1688 - 1758)

Ed. Michel Rondeau

1

5

10

15

19

24

28

33

MARCH in D MAJOR

From: *Ouverture - Suite in D Major, FaWV D:K13*
for 2 Horns, 2 Oboes, Bassoon, Strings & Continuo

Harpsichord

Johann Friedrich Fasch (1688 - 1758)

Ed. Michel Rondeau

3 - March ♩ = 100

MARCH in D MAJOR - FaWV K:D13 - Fasch - Harpsichord

19

24

28

33

1.	2.
----	----

MARCH in D MAJOR

From: *Ouverture - Suite in D Major, FaWV D:K13*
for 2 Horns, 2 Oboes, Bassoon, Strings & Continuo

Violin I

Johann Friedrich Fasch (1688 - 1758)

Ed. Michel Rondeau

3 - March ♩ = 100

5

9

13

17

21

25

29

33

MARCH in D MAJOR

From: *Ouverture - Suite in D Major, FaWV D:K13*
for 2 Horns, 2 Oboes, Bassoon, Strings & Continuo

Violin II

Johann Friedrich Fasch (1688 - 1758)

Ed. Michel Rondeau

3 - March ♩ = 100

5

10

15

19

24

28

33

MARCH in D MAJOR

From: *Ouverture - Suite in D Major, FaWV D:K13*
for 2 Horns, 2 Oboes, Bassoon, Strings & Continuo

Viola

Johann Friedrich Fasch (1688 - 1758)

Ed. Michel Rondeau

3 - March ♩ = 100

5

10

15

20

25

29

33

MARCH in D MAJOR

From: *Ouverture - Suite in D Major, FaWV D:K13*
for 2 Horns, 2 Oboes, Bassoon, Strings & Continuo

Double Bass

3 - March ♩ = 100

Johann Friedrich Fasch (1688 - 1758)

Ed. Michel Rondeau
